

IMPROVEMENT SURVEY PLAT WITH TOPOGRAPHY PARCEL LOCATED IN THE NE 1/4 OF SECTION 27, TOWNSHIP 4 SOUTH, RANGE 67 WEST OF THE 6TH P.M. #10209 EAST WARREN AVENUE

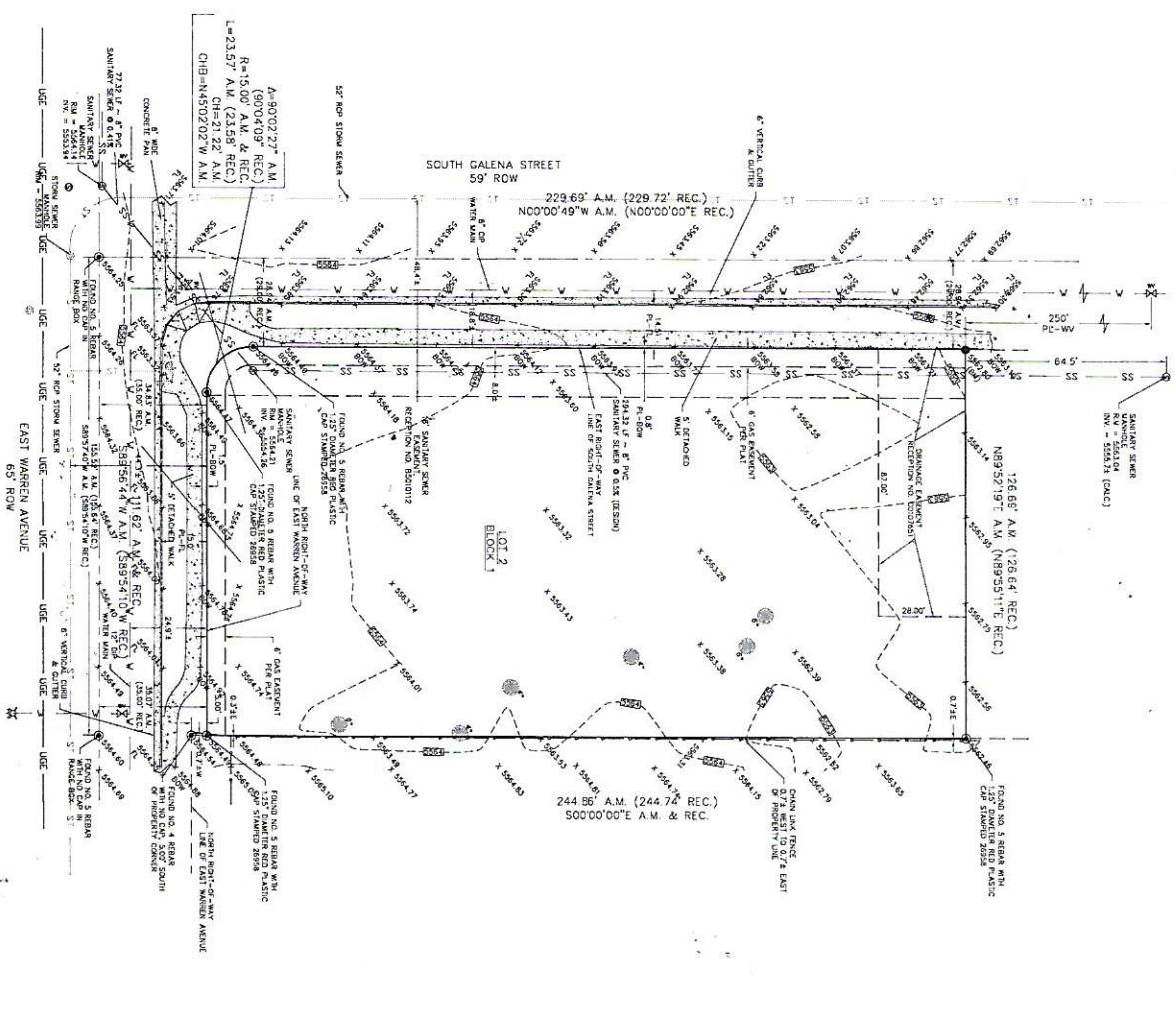

Michael S. Chesson
 9/6/18

- LEGEND**
- SET 125' DIAMETER W/ 1.25" DIA. CAP STAKED
 - FOUND MONUMENT AS NOTED
 - AS MEASURED IN FIELD
 - REC'D - DEED OR PLAT DISTANCE
 - FL - FLOW LINE
 - PL - PROPERTY LINE
 - FF - FINISHED FLOOR
 - BOW - BACK OF WALK
 - WATER VALVE
 - STORM SEWER MANHOLE
 - STORM SEWER VALVE
 - CONCRETE AREA
 - PROPOSED TREE WITH
 - LOT LINE
 - PROPERTY LINE
 - UNDERGROUND UTILITY LINE
 - EXIST CHAIN LINK FENCE
 - EXIST SANITARY SEWER MAIN
 - EXIST STORM SEWER
 - EXIST WATER MAIN
 - ELEVATION
 - EXIST CONTIGUOUS - MINOR
 - EXIST CONTIGUOUS - MAJOR
- COUNTY SURVEYOR'S CERTIFICATE**
- I, _____, COUNTY SURVEYOR, DO HEREBY CERTIFY THAT ON AUGUST 23, 2018, A SURVEY WAS MADE OF THE ABOVE DESCRIBED PROPERTY UNDER MY DIRECT SUPERVISION AND TO THE BEST OF MY KNOWLEDGE AND BELIEF, THE SURVEY ACCURATELY SHOWS THE BOUNDARIES, EASEMENTS, AND OTHER FEATURES OF THE PARCEL, EXCEPT AS SHOWN, THAT THERE ARE NO ENCUMBRANCES UPON THE DESCRIBED PREMISES EXCEPT AS INDICATED, AND THAT THERE IS NO EVIDENCE OF A DISCREPANCY BETWEEN THE SURVEY AND THE RECORDS OF THE COUNTY CLERK'S OFFICE. I HAVE REVIEWED THE SURVEY AND FIND IT TO BE A TRUE AND CORRECT REPRESENTATION OF THE RESULT OF THE SURVEY.
- LEGAL DESCRIPTION:**
 LOT 2, BLOCK 1, WINGERT SUBDIVISION, PLAT NO. 1, COUNTY OF ARAPAHO, STATE OF COLORADO.
- DEED:**
 DEED NO. 18-000049, DATED 10/10/18, BY AND BETWEEN THE STATE OF COLORADO, AS GRANTOR, AND THE COLORADO SPRINGS WATER & SEWER UTILITY, AS GRANTEE.
- RECEIVED:**
 RECEIVED BY: _____, COUNTY CLERK, COUNTY OF ARAPAHO, STATE OF COLORADO, ON 9/11/18.

PREPARED BY: ASSOCIATES
 401 EAST WESLEY AVENUE
 SUITE 200
 DENVER, CO 80202
 PHONE: 303-722-4207
 E-MAIL: info@wesleyassociates.com

CALL UNCC
 TWO HOURS BEFORE YOU DIG
 800-922-1187

UTILITY NOTIFICATION CENTER OF COLORADO