

NATURAL GAS & CRUDE OIL PIPELINE GATHERING SYSTEM

AS-BUILT SITE PLAN

CRESTONE PEAK RESOURCES MIDSTREAM LLC

SECTIONS 19, 20, 29, 30, 32, 33, & 34, TOWNSHIP 3 SOUTH, RANGE 64 WEST, SECTIONS 13,15, 22, 23, 24, 25, 26, 27, 33, & 34, TOWNSHIP 3 SOUTH, RANGE 65 WEST, OF THE SIXTH PRINCIPAL MERIDIAN, CITY OF AURORA, ADAMS COUNTY, STATE OF COLORADO
SECTIONS 3, 15, 17, 20, 21, 22, 25, 26, 27 & 28, TOWNSHIP 4 SOUTH, RANGE 65 WEST, SECTIONS 18, 19 & 30, TOWNSHIP 4 SOUTH, RANGE 64 WEST OF THE SIXTH PRINCIPAL MERIDIAN, CITY OF AURORA, ARAPAHOE COUNTY, STATE OF COLORADO

AS-BUILT SITE PLAN NOTES:

- TOTAL LENGTH OF GATHERING SYSTEM = 33 MILES.
- ALL INTERESTED PARTIES ARE HEREBY ALERTED THAT THIS SITE PLAN IS SUBJECT TO ADMINISTRATIVE CHANGES AND AS SHOWN ON THE ORIGINAL SITE PLAN ON FIELD IN THE AURORA CITY PLANNING OFFICE AT THE MUNICIPAL BUILDING. A COPY OF THE OFFICIAL CURRENT PLAN MAY BE PURCHASED THERE. LIKEWISE, SITE PLANS ARE REQUIRED TO AGREE WITH THE APPROVED SUBDIVISION PLAT OF RECORD AT THE TIME OF A BUILDING PERMIT, AND IF NOT MUST BE AMENDED TO AGREE WITH THE PLAT AS NEEDED, OR VICE VERSA.
- ERRORS IN APPROVED SITE PLANS RESULTING FROM COMPUTATIONS OF INCONSISTENCIES IN THE DRAWINGS MADE BY THE APPLICANT ARE THE RESPONSIBILITY OF THE APPLICANT OF RECORD. WHERE FOUND, THE CURRENT MINIMUM CODE REQUIREMENTS WILL APPLY AT THE TIME OF BUILDING PERMIT. PLEASE BE SURE THAT ALL PLAN COMPUTATIONS ARE CORRECT.
- ALL REPRESENTATIONS AND COMMITMENTS MADE BY APPLICANT AT PUBLIC HEARINGS, REGARDING THIS PLAN, ARE BINDING UPON THE APPLICANT, AND ITS HEIRS, SUCCESSORS, AND ASSIGNS.
- THE CITY OF AURORA REQUIRES PLAN AND PROFILES (P&P) OF THE PROPOSED PIPELINE AT CITY OF AURORA RIGHTS-OF-WAY AND EASEMENTS WITH ALL LICENSE AGREEMENTS AND CIVIL PLAN SUBMITTALS. THE P&PS SHALL SHOW ALL EXISTING AND KNOWN PROPOSED UTILITIES WITH VERIFIED ELEVATIONS BASED ON PRE-DESIGN POT-HOLING AND DEMONSTRATE THE REQUIRED MINIMUM HORIZONTAL AND VERTICAL UTILITY CLEARANCES ARE BEING MET.
- AS-BUILT DRAWINGS SHALL BE PROVIDED TO THE CITY OF AURORA WITHIN 30 DAYS OF FINAL CONSTRUCTION IN A FORMAT THAT MEETS THE LATEST CITY OF AURORA CAD DATA SUBMITTAL STANDARDS.
- PIPELINES CONSTRUCTED THROUGH COLLECTORS OR LOCALS SHALL PROVIDE 15' OF COVER MINIMUM, UNLESS OTHERWISE STATED ON PLANS. IF A CROSSING WILL NOT MEET MINIMUM COVER, A VARIANCE REQUEST WILL BE REQUIRED.
- PIPELINES CONSTRUCTED THROUGH ARTERIALS SHALL PROVIDE 20' OF COVER MINIMUM, UNLESS OTHERWISE STATED ON PLANS. IF A CROSSING WILL NOT MEET MINIMUM COVER, A VARIANCE REQUEST WILL BE REQUIRED.
- DISTURBED GROUND TO BE RETURNED TO EXISTING ELEVATIONS.
- IN THE EVENT GROUNDWATER IS ENCOUNTERED DURING PIPELINE CONSTRUCTION, CONTRACTOR SHALL NOTIFY THE CITY OF AURORA AND BE PREPARED TO REPORT THE LOCATION AND DEPTH OF THE GROUNDWATER. ADDITIONALLY, IF DEWATERING OF THE TRENCH IS NECESSARY, A DEWATERING PERMIT FROM COLORADO DEPARTMENT OF PUBLIC HEALTH AND ENVIRONMENT MAY BE REQUIRED.
- A FLOODPLAIN DEVELOPMENT PERMIT IS REQUIRED FOR ALL WORK WITHIN A FEMA DESIGNATED FLOODPLAIN.
- UPON REMOVING A GATHERING SYSTEM OR FLOWLINE FROM SERVICE, ALL SEGMENTS MUST BE REMOVED OR ABANDONED IN PLACE USING FLOWFILL OR SIMILAR.
- ALL AMENDMENTS TO THIS SITE PLAN SHALL UTILIZE EASEMENTS THAT DO NOT SIGNIFICANTLY ENCUMBER CURBSIDE LANDSCAPING OR STREET FRONTAGE LANDSCAPE BUFFERS FOR FUTURE DEVELOPMENTS. THIS CAN BE DONE BY EITHER LOCATING ALL EASEMENTS OUTSIDE OF THESE IDENTIFIED AREAS OR INCLUDING EASEMENT LANGUAGE THAT ALLOWS SUFFICIENT PLANTINGS (AS DETERMINED BY THE CITY LANDSCAPE ARCHITECT) TO BE INSTALLED WITHIN EASEMENTS.
- THE GATHERING SYSTEM AND FLOWLINE WILL NOT HAVE ANY UNDUE ADVERSE EFFECTS ON EXISTING AND FUTURE DEVELOPMENT OF THE SURROUNDING AREA AS SET FORTH IN APPLICABLE CITY MASTER PLANS. THE DESIGN OF THE PROPOSED GATHERING SYSTEM AND FLOWLINE MITIGATES NEGATIVE IMPACTS ON THE SURROUNDING AREA TO THE GREATEST EXTENT FEASIBLE. THE DISTURBED AREA SHALL BE MAINTAINED DURING CONSTRUCTION BY THE APPLICANT OR PROPERTY OWNER IN SUCH A MANNER TO CONTROL SOIL EROSION, DUST AND THE GROWTH OF NOXIOUS WEEDS.

NATURAL GAS & CRUDE OIL PIPELINE GATHERING SYSTEM AS-BUILT SITE PLAN CRESTONE PEAK RESOURCES MIDSTREAM LLC

THIS SITE PLAN AND ANY AMENDMENTS HERETO, UPON APPROVAL BY THE CITY OF AURORA AND RECORDING, SHALL BE BINDING UPON THE APPLICANTS THEREFORE, THEIR SUCCESSORS AND ASSIGNS. THIS PLAN SHALL LIMIT AND CONTROL THE ISSUANCE AND VALIDITY OF ALL BUILDING PERMITS, AND SHALL RESTRICT AND LIMIT THE CONSTRUCTION, LOCATION, USE, OCCUPANCY AND OPERATION OF ALL LAND AND STRUCTURES WITHIN THIS PLAN TO ALL CONDITIONS, REQUIREMENTS, LOCATIONS AND LIMITATIONS SET FORTH HEREIN. ABANDONMENT, WITHDRAWAL OR AMENDMENT OF THIS PLAN MAY BE PERMITTED ONLY UPON APPROVAL OF THE CITY OF AURORA.

IN WITNESS WHEREOF, _____ HAS CAUSED THESE
(CORPORATION, COMPANY, OR INDIVIDUAL)

PRESENTS TO BE EXECUTED THIS _____ DAY OF _____ AD, 20____.

BY: _____
(PRINCIPALS OR OWNERS)

STATE OF _____, JSS

COUNTY OF _____

THE FOREGOING INSTRUMENT WAS ACKNOWLEDGED BEFORE ME THIS _____ DAY OF _____ AD, 20____ BY

(PRINCIPALS OR OWNERS)

WITNESS MY HAND AND SEAL

(NOTARY PUBLIC)

MY COMMISSION EXPIRES: _____

NOTARY BUSINESS ADDRESS: _____

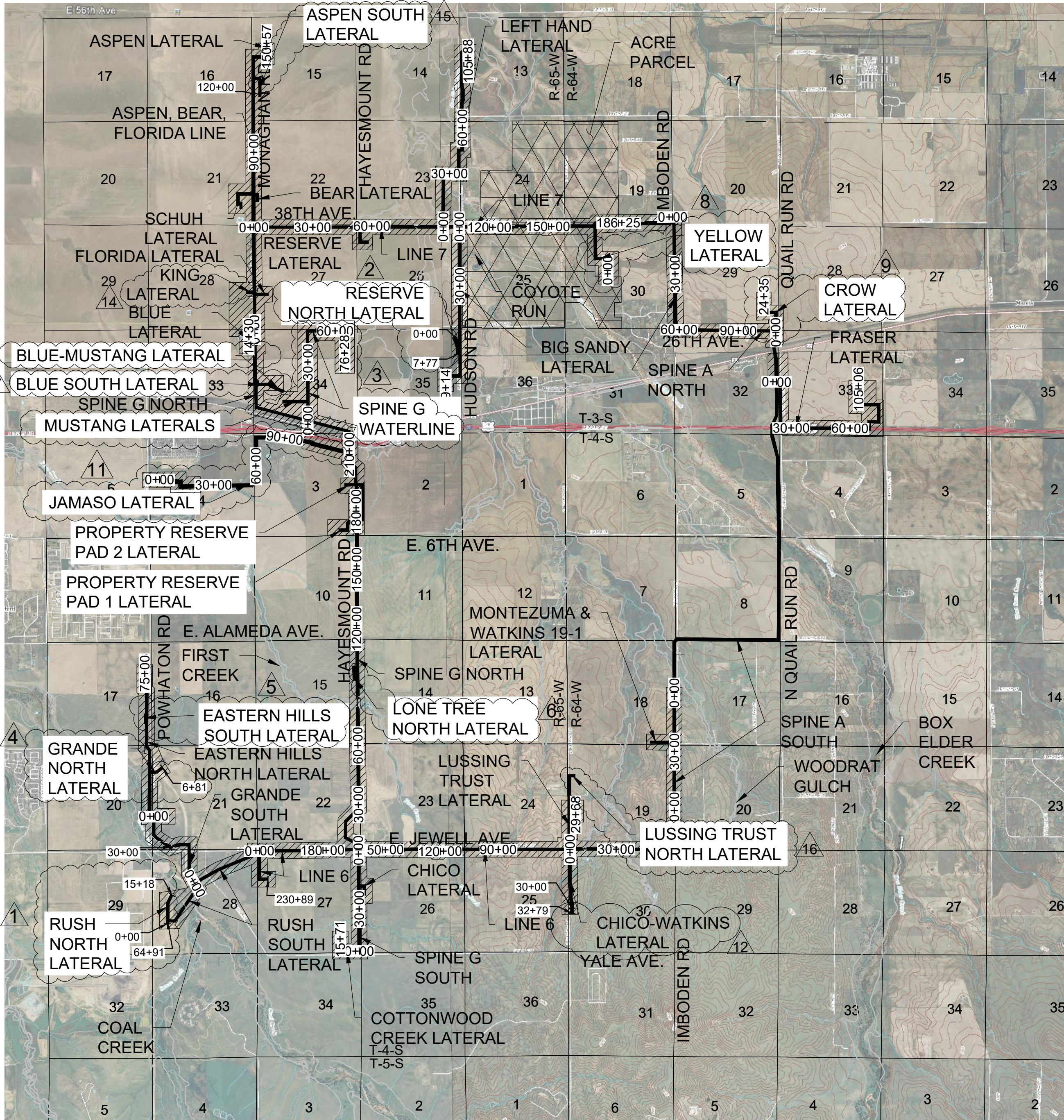

VICINITY MAP

SCALE: 1" = 4,000 FT.

SHEET INDEX

- COVER SHEET
- CITY OF AURORA LIMITS & ZONING
- CITY OF AURORA NEIGHBORHOOD MAP
- APPURTENANCE SITE & FEMA FLOODPLAIN MAP
- SPINE A SOUTH 0+00 TO 80+61, LINE 6 0+00 TO 2+50, WATKINS 19-1 LATERAL & MONTEZUMA LATERAL
- LINE 6 2+50 TO 137+50, LUSSING TRUST LATERAL 0+00 TO 5+00, & WATKINS 30-5 LATERAL 0+00 TO 2+50
- LUSSING TRUST LATERAL 5+00 TO 29+68 & CHICO-WATKINS LATERAL 2+50 TO 32+79
- LINE 6 137+50 TO 230+89 & RUSH SOUTH LATERAL 0+00 TO 4+50
- RUSH SOUTH LATERAL 4+50 TO 52+50 & GRANDE SOUTH LATERAL 0+00 TO 5+00 & RUSH NORTH LATERAL 0+00 TO 4+50
- GRANDE SOUTH LATERAL 5+00 TO 50+42 & EASTERN HILLS NORTH LATERAL 5+50 TO 27+50
- EASTERN HILLS NORTH LATERAL 27+50 TO 75+58 & EASTERN HILLS SOUTH LATERAL
- SPINE G SOUTH 2+00 TO 51+35, CHICO LATERAL, & COTTONWOOD CREEK LATERAL 0+00 TO 15+71
- SPINE G NORTH 2+00 TO 101+50, SUNSET GRIMM MOTOCROSS LATERAL, & LONE TREE NORTH LATERAL
- SPINE G NORTH 101+50 TO 222+50, PROPERTY RESERVE PAD 1 LATERAL, & PROPERTY RESERVE PAD 2 LATERAL
- SPINE G NORTH 222+50 TO 303+05 BLUE LATERAL 0+00 TO 14+30, ASPEN, BEAR, FLORIDA LINE 0+00 TO 1+50, & SPINE G WATERLINE/MUSTANG STATION LATERALS
- ASPEN, BEAR, FLORIDA LINE 1+50 TO 56+50, KING LATERAL, FLORIDA LATERAL, & LINE 7 0+00 TO 2+00
- ASPEN, BEAR, FLORIDA LINE 56+50 TO 127+50, SCHUH LATERAL, & BEAR LATERAL
- ASPEN, BEAR, FLORIDA LINE 127+50 TO 150+57 & LINE 7 2+00 TO 50+50
- LINE 7 50+50 TO 118+50, RESERVE LATERAL, LEFT HAND LATERAL 0+00 TO 3+50, & BIG SANDY LATERAL 0+00 TO 4+50
- LINE 7 118+50 TO 186+25 & LEFT HAND LATERAL 3+50 TO 31+50
- LEFT HAND LATERAL 31+50 TO 105+88
- BIG SANDY LATERAL 4+50 TO 89+14 & RESERVE NORTH LATERAL 0+00 TO 7+77
- SPINE A NORTH 0+00 TO 111+50 & CROW LATERAL 0+00 TO 2+50
- SPINE A NORTH 111+50 TO 135+61 & FRASER LATERAL 0+00 TO 72+50
- FRASER LATERAL 72+50 TO 105+06
- CITY OF AURORA FUTURE ROW CROSS SECTIONS
- RUSH NORTH LATERAL 4+50 TO 15+18
- SPINE G WATERLINE & MUSTANG STATION LATERALS
- GRANDE NORTH LATERAL 1+50 TO 6+81
- BLUE SOUTH LATERAL 0+00 TO 8+89
- YELLOW LATERAL 0+00 TO 19+50
- CROW LATERAL 2+50 TO 24+35
- JAMASO LATERAL 0+00 TO 26+00 & 100+00 TO 124+90
- ASPEN SOUTH LATERAL
- LUSSING TRUST NORTH LATERAL

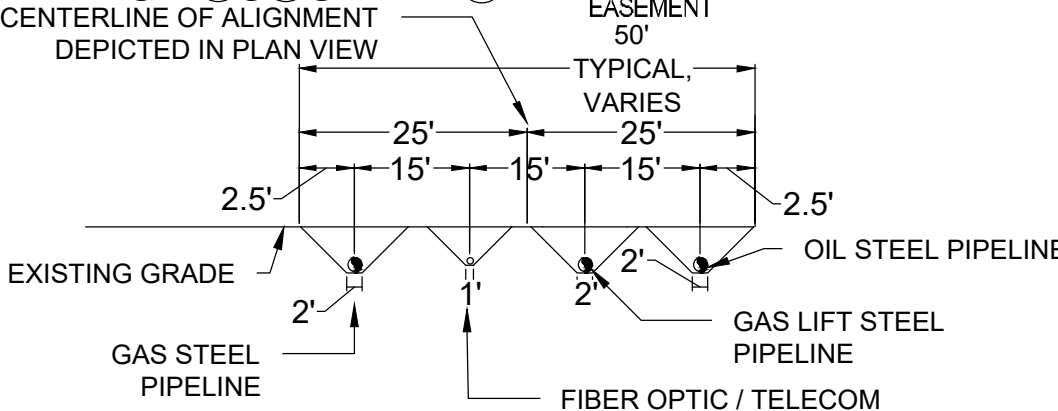

TYPICAL PIPELINE EASEMENT SECTION
N.T.S.

LEGEND

- EXISTING TREE
- ABOVE GROUND APPURTENANCE SITE (GRAVEL)
- EXISTING ROAD RIGHT-OF-WAY
- EXISTING PIPELINE EASEMENT
- FENCE
- SECTION LINE
- PROPERTY LINE
- EXISTING ROAD
- EXISTING MAJOR CONTOURS
- EXISTING MINOR CONTOURS

CITY OF AURORA APPROVALS

CITY ATTORNEY: _____ DATE: _____
PLANNING DIRECTOR: _____ DATE: _____
PLANNING COMMISSIONER: _____ DATE: _____
CITY COUNCIL: _____ DATE: _____
ATTEST: _____ DATE: _____
(CITY CLERK)
DATABASE APPROVAL DATE: _____

COUNTY RECORDATION

RECORDER'S CERTIFICATE:
ACCEPTED FOR FILING IN THE OFFICE OF THE CLERK AND RECORDER OF COLORADO AT _____ O'CLOCK _____ M, THIS _____ DAY OF _____ AD, _____.
CLERK AND RECORDER _____ DEPUTY: _____

AMENDMENTS:

- 02/08/2021 - RUSH NORTH LATERAL (1,500 FEET)
- 02/09/2021 - RESERVE NORTH LATERAL (800 FEET)
- 05/04/2021 - SPINE G WATERLINE (6,930 FEET) & MUSTANG STATION LATERALS (2,250 FEET)
- 08/10/2021 - GRANDE NORTH LATERAL (685 FEET)
- 10/25/2021 - EASTERN HILLS SOUTH LATERAL (550 FEET)
- 10/26/2021 - LONE TREE NORTH LATERAL (130 FEET)
- 11/12/2021 - BLUE SOUTH LATERAL (900 FEET)
- 11/13/2021 - YELLOW LATERAL (1,650 FEET)
- 02/04/2022 - CROW LATERAL (2,500 FEET)
- 03/23/2022 - ADDITION OF CRUDE OIL ON THE TITLE/BORDER
- 10/13/2022 - JAMASO LATERAL (12,440 FEET)
- 03/29/2024 - CHICO-WATKINS LATERAL (710 FEET)
- 04/05/2024 - BLUE-MUSTANG LATERAL (740 FEET)
- 07/10/2024 - KING LATERAL MODIFICATION
- 09/09/2024 - ASPEN SOUTH LATERAL (930 FEET)
- 09/09/2024 - LUSSING TRUST NORTH LATERAL (1,976 FEET)

NO.	REVISIONS	DATE	APPROVED	DATE
1	AS-BUILT SITE PLAN	09-09-24		
2	AS-BUILT SITE PLAN	09-09-24		
3	AS-BUILT SITE PLAN	09-09-24		
4	AS-BUILT SITE PLAN	09-09-24		
5	AS-BUILT SITE PLAN	09-09-24		
6	AS-BUILT SITE PLAN	09-09-24		
7	AS-BUILT SITE PLAN	09-09-24		
8	AS-BUILT SITE PLAN	09-09-24		
9	AS-BUILT SITE PLAN	09-09-24		
10	AS-BUILT SITE PLAN	09-09-24		
11	AS-BUILT SITE PLAN	09-09-24		
12	AS-BUILT SITE PLAN	09-09-24		
13	AS-BUILT SITE PLAN	09-09-24		
14	AS-BUILT SITE PLAN	09-09-24		
15	AS-BUILT SITE PLAN	09-09-24		
16	AS-BUILT SITE PLAN	09-09-24		
17	AS-BUILT SITE PLAN	09-09-24		
18	AS-BUILT SITE PLAN	09-09-24		
19	AS-BUILT SITE PLAN	09-09-24		
20	AS-BUILT SITE PLAN	09-09-24		
21	AS-BUILT SITE PLAN	09-09-24		
22	AS-BUILT SITE PLAN	09-09-24		
23	AS-BUILT SITE PLAN	09-09-24		
24	AS-BUILT SITE PLAN	09-09-24		
25	AS-BUILT SITE PLAN	09-09-24		
26	AS-BUILT SITE PLAN	09-09-24		
27	AS-BUILT SITE PLAN	09-09-24		
28	AS-BUILT SITE PLAN	09-09-24		
29	AS-BUILT SITE PLAN	09-09-24		
30	AS-BUILT SITE PLAN	09-09-24		
31	AS-BUILT SITE PLAN	09-09-24		
32	AS-BUILT SITE PLAN	09-09-24		
33	AS-BUILT SITE PLAN	09-09-24		
34	AS-BUILT SITE PLAN	09-09-24		
35	AS-BUILT SITE PLAN	09-09-24		
36	AS-BUILT SITE PLAN	09-09-24		
37	AS-BUILT SITE PLAN	09-09-24		
38	AS-BUILT SITE PLAN	09-09-24		
39	AS-BUILT SITE PLAN	09-09-24		
40	AS-BUILT SITE PLAN	09-09-24		
41	AS-BUILT SITE PLAN	09-09-24		
42	AS-BUILT SITE PLAN	09-09-24		
43	AS-BUILT SITE PLAN	09-09-24		
44	AS-BUILT SITE PLAN	09-09-24		
45	AS-BUILT SITE PLAN	09-09-24		
46	AS-BUILT SITE PLAN	09-09-24		
47	AS-BUILT SITE PLAN	09-09-24		
48	AS-BUILT SITE PLAN	09-09-24		
49	AS-BUILT SITE PLAN	09-09-24		
50	AS-BUILT SITE PLAN	09-09-24		
51	AS-BUILT SITE PLAN	09-09-24		
52	AS-BUILT SITE PLAN	09-09-24		
53	AS-BUILT SITE PLAN	09-09-24		
54	AS-BUILT SITE PLAN	09-09-24		
55	AS-BUILT SITE PLAN	09-09-24		
56	AS-BUILT SITE PLAN	09-09-24		
57	AS-BUILT SITE PLAN	09-09-24		
58	AS-BUILT SITE PLAN	09-09-24		
59	AS-BUILT SITE PLAN	09-09-24		
60	AS-BUILT SITE PLAN	09-09-24		
61	AS-BUILT SITE PLAN	09-09-24		
62	AS-BUILT SITE PLAN	09-09-24		
63	AS-BUILT SITE PLAN	09-09-24		
64	AS-BUILT SITE PLAN	09-09-24		
65	AS-BUILT SITE PLAN	09-09-24		
66	AS-BUILT SITE PLAN	09-09-24		
67	AS-BUILT SITE PLAN	09-09-24		
68	AS-BUILT SITE PLAN	09-09-24		
69	AS-BUILT SITE PLAN	09-09-24		
70	AS-BUILT SITE PLAN	09-09-24		
71	AS-BUILT SITE PLAN	09-09-24		
72	AS-BUILT SITE PLAN	09-09-24		
73	AS-BUILT SITE PLAN	09-09-24		
74	AS-BUILT SITE PLAN	09-09-24		
75	AS-BUILT SITE PLAN	09-09-24		
76	AS-BUILT SITE PLAN	09-09-24		
77	AS-BUILT SITE PLAN	09-09-24		
78	AS-BUILT SITE PLAN	09-09-24		
79	AS-BUILT SITE PLAN	09-09-24		
80	AS-BUILT SITE PLAN	09-09-24		
81	AS-BUILT SITE PLAN	09-09-24		
82	AS-BUILT SITE PLAN	09-09-24		
83	AS-BUILT SITE PLAN	09-09-24		
84	AS-BUILT SITE PLAN	09-09-24		
85	AS-BUILT SITE PLAN	09-09-24		
86	AS-BUILT SITE PLAN	09-09-24		
87	AS-BUILT SITE PLAN	09-09-24		
88	AS-BUILT SITE PLAN	09-09-24		
89	AS-BUILT SITE PLAN	09-09-24		
90	AS-BUILT SITE PLAN	09-09-24		
91	AS-BUILT SITE PLAN	09-09-24		
92	AS-BUILT SITE PLAN	09-09-24		
93	AS-BUILT SITE PLAN	09-09-24		
94	AS-BUILT SITE PLAN	09-09-24		
95	AS-BUILT SITE PLAN	09-09-24		
96	AS-BUILT SITE PLAN	09-09-24		
97	AS-BUILT SITE PLAN	09-09-24		
98	AS-BUILT SITE PLAN	09-09-24		
99	AS-BUILT SITE PLAN	09-09-24		
100	AS-BUILT SITE PLAN	09-09-24		

Westwood

10333 E DRY CREEK RD.
ENGLEWOOD, CO 80110
TEL: 720.482.9526

CRESTONE PEAK RESOURCES MIDSTREAM LLC
ATTN: NATHAN BENNETT
555 W 1ST ST, STE 3700
DENVER, CO 80202
PHONE: (303) 312-8166

NATURAL GAS & CRUDE OIL PIPELINE
GATHERING SYSTEM
AS-BUILT SITE PLAN
CRESTONE PEAK RESOURCES MIDSTREAM LLC
COVER SHEET

SCALE: AS SHOWN
DRAWN BY: NCW
CHECKED BY: KSW
FILE NO: 8.13.0330001
DATE: 09/19/2020

SHEET NUMBER
1

Cover Sheet - Amendment #16.dwg

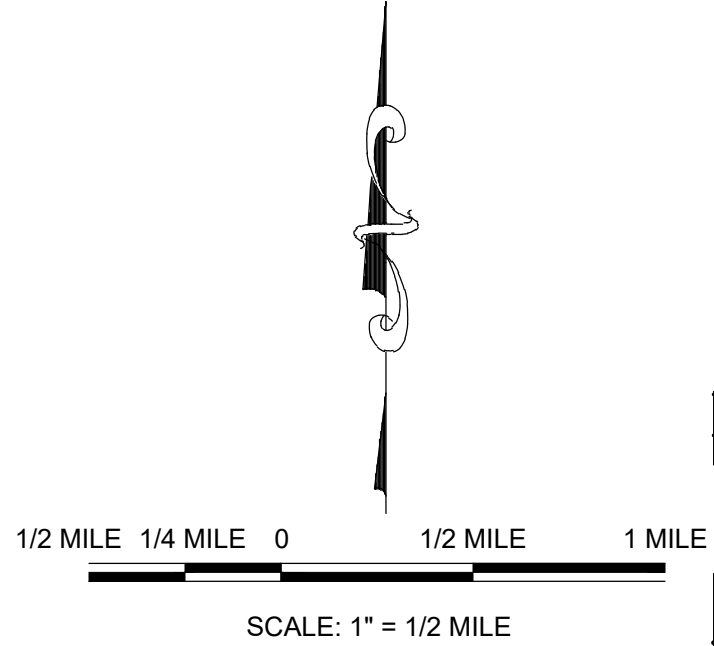
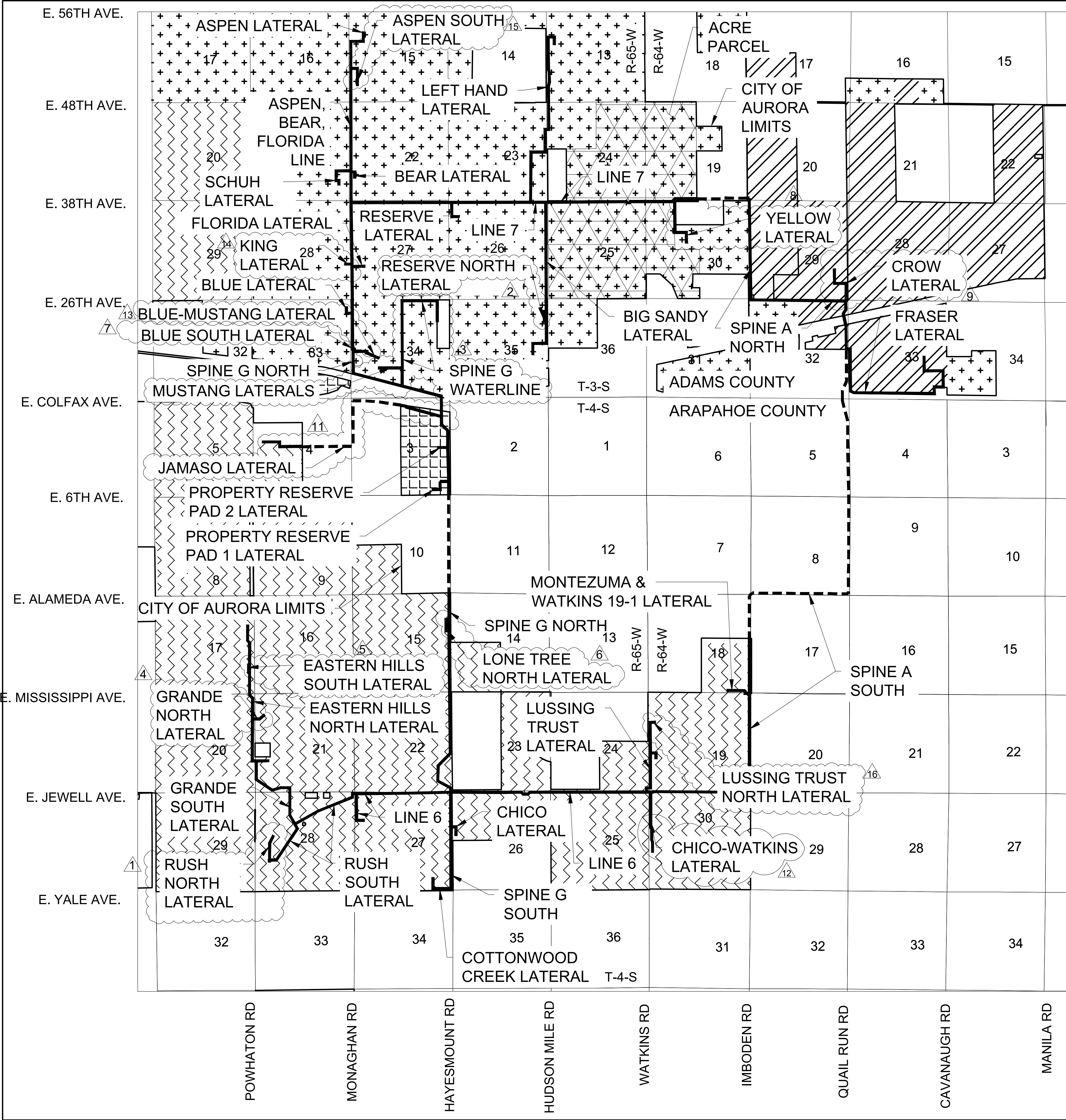

- LEGEND**
- PIPELINE WITHIN CITY OF AURORA LIMITS
 - PIPELINE OUTSIDE CITY OF AURORA LIMITS
 - MU-A - MIXED USE AIRPORT
 - AD - AIRPORT DISTRICT
 - I-2 - INDUSTRIAL DISTRICT
 - R-2 - MEDIUM-DENSITY RESIDENTIAL DISTRICT

- NOTES**
- ALL AMENDMENTS TO THIS SITE PLAN SHALL UTILIZE EASEMENTS THAT DO NOT SIGNIFICANTLY ENCUMBER CURBSIDE LANDSCAPING OR STREET FRONTAGE LANDSCAPE BUFFERS FOR FUTURE DEVELOPMENTS. THIS CAN BE DONE BY EITHER LOCATING ALL EASEMENTS OUTSIDE OF THESE IDENTIFIED AREAS OR INCLUDING EASEMENT LANGUAGE THAT ALLOWS SUFFICIENT PLANTINGS (AS DETERMINED BY THE CITY LANDSCAPE ARCHITECT) TO BE INSTALLED WITHIN EASEMENTS.
 - THE GATHERING SYSTEM AND FLOWLINE WILL NOT HAVE ANY UNDUE ADVERSE EFFECTS ON EXISTING AND FUTURE DEVELOPMENT OF THE SURROUNDING AREA AS SET FORTH IN APPLICABLE CITY MASTER PLANS. THE DESIGN OF THE PROPOSED GATHERING SYSTEM AND FLOWLINE MITIGATES NEGATIVE IMPACTS ON THE SURROUNDING AREA TO THE GREATEST EXTENT FEASIBLE. THE DISTURBED AREA SHALL BE MAINTAINED DURING CONSTRUCTION BY THE APPLICANT OR PROPERTY OWNER IN SUCH A MANNER TO CONTROL SOIL EROSION, DUST AND THE GROWTH OF NOXIOUS WEEDS.

No.	Revisions	Date	Appr.	Date
1	AS-BUILT SITE PLAN	08/19/2020		
2	AS-BUILT SITE PLAN	08/19/2020		
3	AS-BUILT SITE PLAN	08/19/2020		
4	AS-BUILT SITE PLAN	08/19/2020		
5	AS-BUILT SITE PLAN	08/19/2020		
6	AS-BUILT SITE PLAN	08/19/2020		
7	AS-BUILT SITE PLAN	08/19/2020		
8	AS-BUILT SITE PLAN	08/19/2020		
9	AS-BUILT SITE PLAN	08/19/2020		
10	AS-BUILT SITE PLAN	08/19/2020		
11	AS-BUILT SITE PLAN	08/19/2020		
12	AS-BUILT SITE PLAN	08/19/2020		
13	AS-BUILT SITE PLAN	08/19/2020		
14	AS-BUILT SITE PLAN	08/19/2020		
15	AS-BUILT SITE PLAN	08/19/2020		
16	AS-BUILT SITE PLAN	08/19/2020		
17	AS-BUILT SITE PLAN	08/19/2020		
18	AS-BUILT SITE PLAN	08/19/2020		
19	AS-BUILT SITE PLAN	08/19/2020		
20	AS-BUILT SITE PLAN	08/19/2020		
21	AS-BUILT SITE PLAN	08/19/2020		
22	AS-BUILT SITE PLAN	08/19/2020		
23	AS-BUILT SITE PLAN	08/19/2020		
24	AS-BUILT SITE PLAN	08/19/2020		
25	AS-BUILT SITE PLAN	08/19/2020		
26	AS-BUILT SITE PLAN	08/19/2020		
27	AS-BUILT SITE PLAN	08/19/2020		
28	AS-BUILT SITE PLAN	08/19/2020		
29	AS-BUILT SITE PLAN	08/19/2020		
30	AS-BUILT SITE PLAN	08/19/2020		
31	AS-BUILT SITE PLAN	08/19/2020		
32	AS-BUILT SITE PLAN	08/19/2020		
33	AS-BUILT SITE PLAN	08/19/2020		
34	AS-BUILT SITE PLAN	08/19/2020		
35	AS-BUILT SITE PLAN	08/19/2020		
36	AS-BUILT SITE PLAN	08/19/2020		

Westwood

10333 E DRY CREEK RD
SUITE 400
ENGLEWOOD, CO 80112
TEL: 720.482.9526

CRESTONE PEAK RESOURCES MIDSTREAM LLC
ATTN: NATHAN BENNETT
555 17TH ST, STE 3700
DENVER, CO 80202
PHONE: (303) 312-8166

NATURAL GAS & CRUDE OIL PIPELINE
GATHERING SYSTEM
AS-BUILT SITE PLAN
CRESTONE PEAK RESOURCES MIDSTREAM LLC
CITY OF AURORA LIMITS & ZONING

SCALE:
AS SHOWN

DRAWN BY:
NCW

CHECKED BY:
KRW

DATE:
08/19/2020

FILE NO:
8.13.0330001

SHEET NUMBER
2

City Limits - Amendment #18.dwg

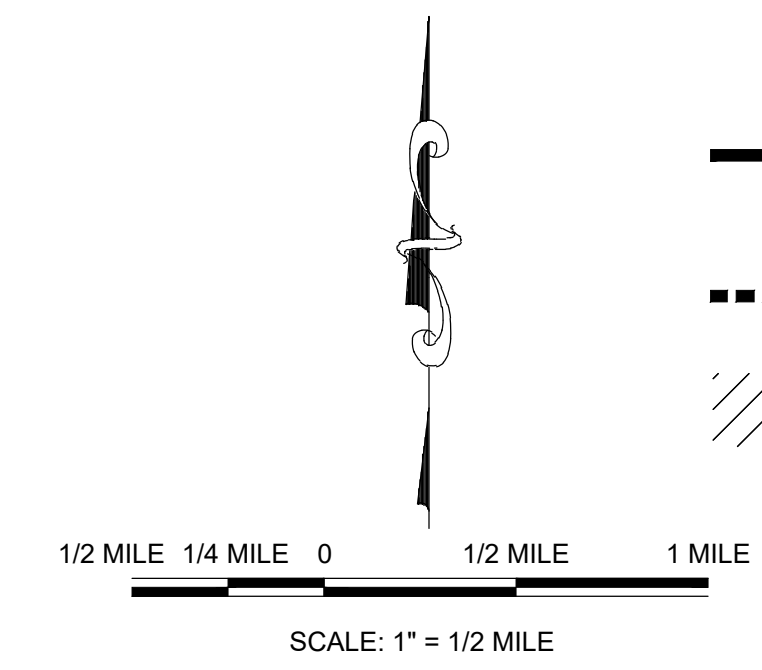
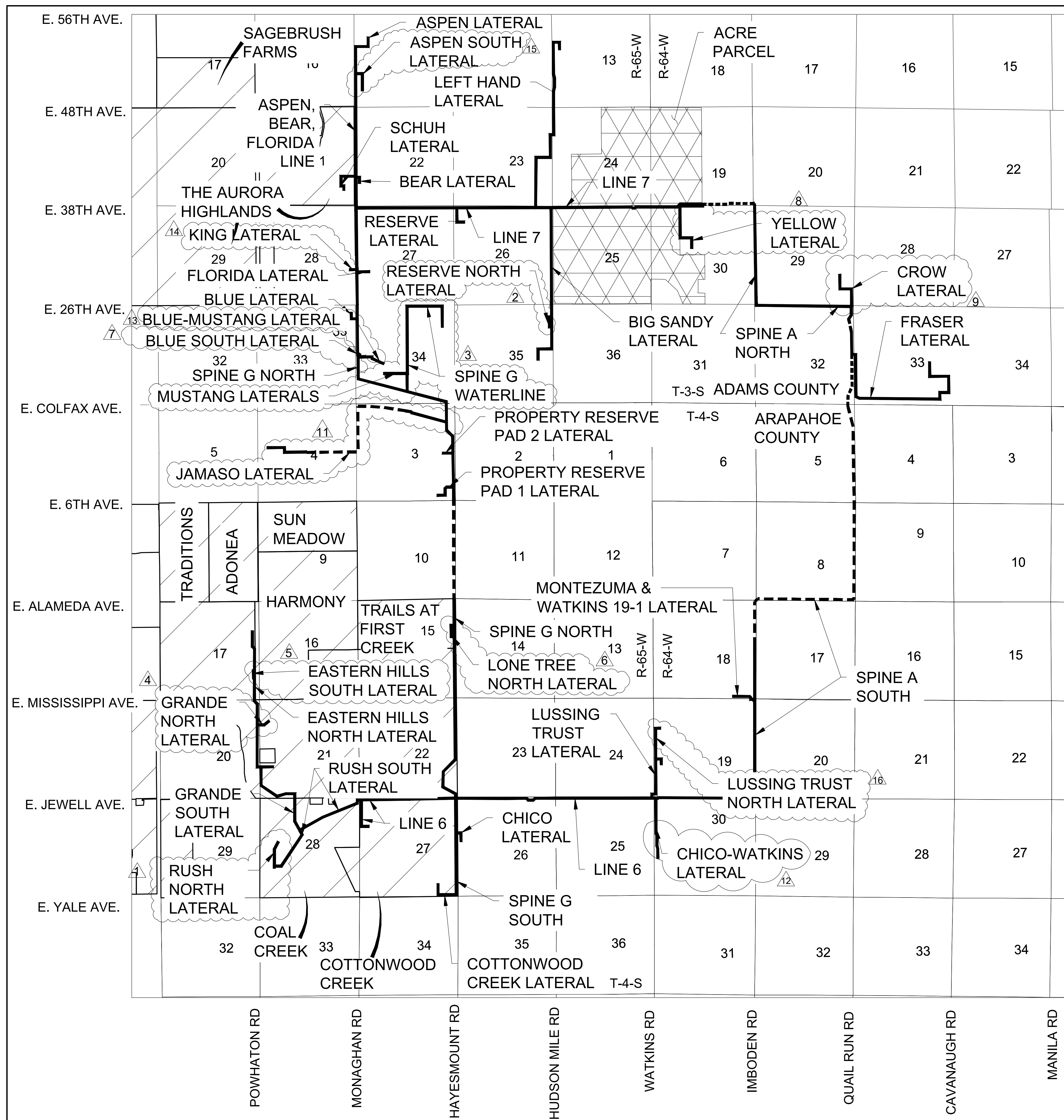

LEGEND

PIPELINE WITHIN CITY OF
AURORA LIMITS
PIPELINE OUTSIDE CITY OF
AURORA LIMITS
EXISTING NEIGHBORHOOD

NOTES

- ALL AMENDMENTS TO THIS SITE PLAN SHALL UTILIZE EASEMENTS THAT DO NOT SIGNIFICANTLY ENCUMBER CURBSIDE LANDSCAPING OR STREET FRONTAGE LANDSCAPE BUFFERS FOR FUTURE DEVELOPMENTS. THIS CAN BE DONE BY EITHER LOCATING ALL EASEMENTS OUTSIDE OF THESE IDENTIFIED AREAS OR INCLUDING EASEMENT LANGUAGE THAT ALLOWS SUFFICIENT PLANTINGS (AS DETERMINED BY THE CITY LANDSCAPE ARCHITECT) TO BE INSTALLED WITHIN EASEMENTS.
- THE GATHERING SYSTEM AND FLOWLINE WILL NOT HAVE ANY UNDUE ADVERSE EFFECTS ON EXISTING AND FUTURE DEVELOPMENT OF THE SURROUNDING AREA AS SET FORTH IN APPLICABLE CITY MASTER PLANS. THE DESIGN OF THE PROPOSED GATHERING SYSTEM AND FLOWLINE MITIGATES NEGATIVE IMPACTS ON THE SURROUNDING AREA TO THE GREATEST EXTENT FEASIBLE. THE DISTURBED AREA SHALL BE MAINTAINED DURING CONSTRUCTION BY THE APPLICANT OR PROPERTY OWNER IN SUCH A MANNER TO CONTROL SOIL EROSION, DUST AND THE GROWTH OF NOXIOUS WEEDS.

SHEET NUMBER	3	DRAWN BY:	NCW	SCALE:	AS SHOWN	NATURAL GAS & CRUDE OIL PIPELINE GATHERING SYSTEM AS-BUILT SITE PLAN CRESTONE PEAK RESOURCES MIDSTREAM LLC CITY OF AURORA NEIGHBORHOOD MAP	CRESTONE PEAK RESOURCES MIDSTREAM LLC ATTN: NATHAN BENNETT 555 W. 1ST ST. STE 3700 AURORA, CO 80017 PHONE: (303) 312-8166	Westwoods.com Westwood Professional Services, Inc. TEL: 720-482-9526	Westwood	10333 E DRY CREEK RD. AURORA, CO 80017 TEL: 720-482-9526	CRESTONE PEAK RESOURCES MIDSTREAM LLC ATTN: NATHAN BENNETT 555 W. 1ST ST. STE 3700 AURORA, CO 80017 PHONE: (303) 312-8166
		CHECKED BY:	KRW	FILE NO:	8.13.0330001						
		DATE:	08/19/2020								

No.	Revisions	Date	Init.	Asst.	Date
1	ISSUING TRUST NORTH LATERAL	08/09/24	NCW		
2	AS-BUILT SOUTH LATERAL	08/09/24	NCW		
3	AS-BUILT NORTH LATERAL	08/09/24	NCW		
4	AS-BUILT STATION LATERAL	08/09/24	NCW		
5	AS-BUILT STATION LATERAL	08/09/24	NCW		
6	AS-BUILT STATION LATERAL	08/09/24	NCW		
7	AS-BUILT STATION LATERAL	08/09/24	NCW		
8	AS-BUILT STATION LATERAL	08/09/24	NCW		
9	AS-BUILT STATION LATERAL	08/09/24	NCW		
10	AS-BUILT STATION LATERAL	08/09/24	NCW		
11	AS-BUILT STATION LATERAL	08/09/24	NCW		
12	AS-BUILT STATION LATERAL	08/09/24	NCW		
13	AS-BUILT STATION LATERAL	08/09/24	NCW		
14	AS-BUILT STATION LATERAL	08/09/24	NCW		
15	AS-BUILT STATION LATERAL	08/09/24	NCW		
16	AS-BUILT STATION LATERAL	08/09/24	NCW		
17	AS-BUILT STATION LATERAL	08/09/24	NCW		
18	AS-BUILT STATION LATERAL	08/09/24	NCW		
19	AS-BUILT STATION LATERAL	08/09/24	NCW		
20	AS-BUILT STATION LATERAL	08/09/24	NCW		
21	AS-BUILT STATION LATERAL	08/09/24	NCW		
22	AS-BUILT STATION LATERAL	08/09/24	NCW		
23	AS-BUILT STATION LATERAL	08/09/24	NCW		
24	AS-BUILT STATION LATERAL	08/09/24	NCW		
25	AS-BUILT STATION LATERAL	08/09/24	NCW		
26	AS-BUILT STATION LATERAL	08/09/24	NCW		
27	AS-BUILT STATION LATERAL	08/09/24	NCW		
28	AS-BUILT STATION LATERAL	08/09/24	NCW		
29	AS-BUILT STATION LATERAL	08/09/24	NCW		
30	AS-BUILT STATION LATERAL	08/09/24	NCW		
31	AS-BUILT STATION LATERAL	08/09/24	NCW		
32	AS-BUILT STATION LATERAL	08/09/24	NCW		
33	AS-BUILT STATION LATERAL	08/09/24	NCW		
34	AS-BUILT STATION LATERAL	08/09/24	NCW		
35	AS-BUILT STATION LATERAL	08/09/24	NCW		
36	AS-BUILT STATION LATERAL	08/09/24	NCW		
37	AS-BUILT STATION LATERAL	08/09/24	NCW		
38	AS-BUILT STATION LATERAL	08/09/24	NCW		
39	AS-BUILT STATION LATERAL	08/09/24	NCW		
40	AS-BUILT STATION LATERAL	08/09/24	NCW		
41	AS-BUILT STATION LATERAL	08/09/24	NCW		
42	AS-BUILT STATION LATERAL	08/09/24	NCW		
43	AS-BUILT STATION LATERAL	08/09/24	NCW		
44	AS-BUILT STATION LATERAL	08/09/24	NCW		
45	AS-BUILT STATION LATERAL	08/09/24	NCW		
46	AS-BUILT STATION LATERAL	08/09/24	NCW		
47	AS-BUILT STATION LATERAL	08/09/24	NCW		
48	AS-BUILT STATION LATERAL	08/09/24	NCW		
49	AS-BUILT STATION LATERAL	08/09/24	NCW		
50	AS-BUILT STATION LATERAL	08/09/24	NCW		
51	AS-BUILT STATION LATERAL	08/09/24	NCW		
52	AS-BUILT STATION LATERAL	08/09/24	NCW		
53	AS-BUILT STATION LATERAL	08/09/24	NCW		
54	AS-BUILT STATION LATERAL	08/09/24	NCW		
55	AS-BUILT STATION LATERAL	08/09/24	NCW		
56	AS-BUILT STATION LATERAL	08/09/24	NCW		
57	AS-BUILT STATION LATERAL	08/09/24	NCW		
58	AS-BUILT STATION LATERAL	08/09/24	NCW		
59	AS-BUILT STATION LATERAL	08/09/24	NCW		
60	AS-BUILT STATION LATERAL	08/09/24	NCW		
61	AS-BUILT STATION LATERAL	08/09/24	NCW		
62	AS-BUILT STATION LATERAL	08/09/24	NCW		
63	AS-BUILT STATION LATERAL	08/09/24	NCW		
64	AS-BUILT STATION LATERAL	08/09/24	NCW		
65	AS-BUILT STATION LATERAL	08/09/24	NCW		
66	AS-BUILT STATION LATERAL	08/09/24	NCW		
67	AS-BUILT STATION LATERAL	08/09/24	NCW		
68	AS-BUILT STATION LATERAL	08/09/24	NCW		
69	AS-BUILT STATION LATERAL	08/09/24	NCW		
70	AS-BUILT STATION LATERAL	08/09/24	NCW		
71	AS-BUILT STATION LATERAL	08/09/24	NCW		
72	AS-BUILT STATION LATERAL	08/09/24	NCW		
73	AS-BUILT STATION LATERAL	08/09/24	NCW		
74	AS-BUILT STATION LATERAL	08/09/24	NCW		
75	AS-BUILT STATION LATERAL	08/09/24	NCW		
76	AS-BUILT STATION LATERAL	08/09/24	NCW		
77	AS-BUILT STATION LATERAL	08/09/24	NCW		
78	AS-BUILT STATION LATERAL	08/09/24	NCW		
79	AS-BUILT STATION LATERAL	08/09/24	NCW		
80	AS-BUILT STATION LATERAL	08/09/24	NCW		
81	AS-BUILT STATION LATERAL	08/09/24	NCW		
82	AS-BUILT STATION LATERAL	08/09/24	NCW		
83	AS-BUILT STATION LATERAL	08/09/24	NCW		
84	AS-BUILT STATION LATERAL	08/09/24	NCW		
85	AS-BUILT STATION LATERAL	08/09/24	NCW		
86	AS-BUILT STATION LATERAL	08/09/24	NCW		
87	AS-BUILT STATION LATERAL	08/09/24	NCW		
88	AS-BUILT STATION LATERAL	08/09/24	NCW		
89	AS-BUILT STATION LATERAL	08/09/24	NCW		
90	AS-BUILT STATION LATERAL	08/09/24	NCW		
91	AS-BUILT STATION LATERAL	08/09/24	NCW		
92	AS-BUILT STATION LATERAL	08/09/24	NCW		
93	AS-BUILT STATION LATERAL	08/09/24	NCW		
94	AS-BUILT STATION LATERAL	08/09/24	NCW		
95	AS-BUILT STATION LATERAL	08/09/24	NCW		
96	AS-BUILT STATION LATERAL	08/09/24	NCW		
97	AS-BUILT STATION LATERAL	08/09/24	NCW		
98	AS-BUILT STATION LATERAL	08/09/24	NCW		
99	AS-BUILT STATION LATERAL	08/09/24	NCW		
100	AS-BUILT STATION LATERAL	08/09/24	NCW		

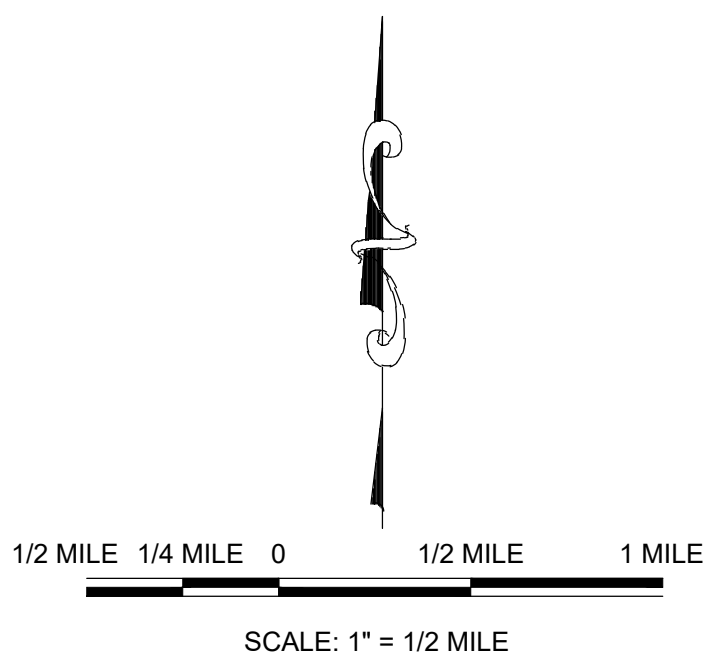
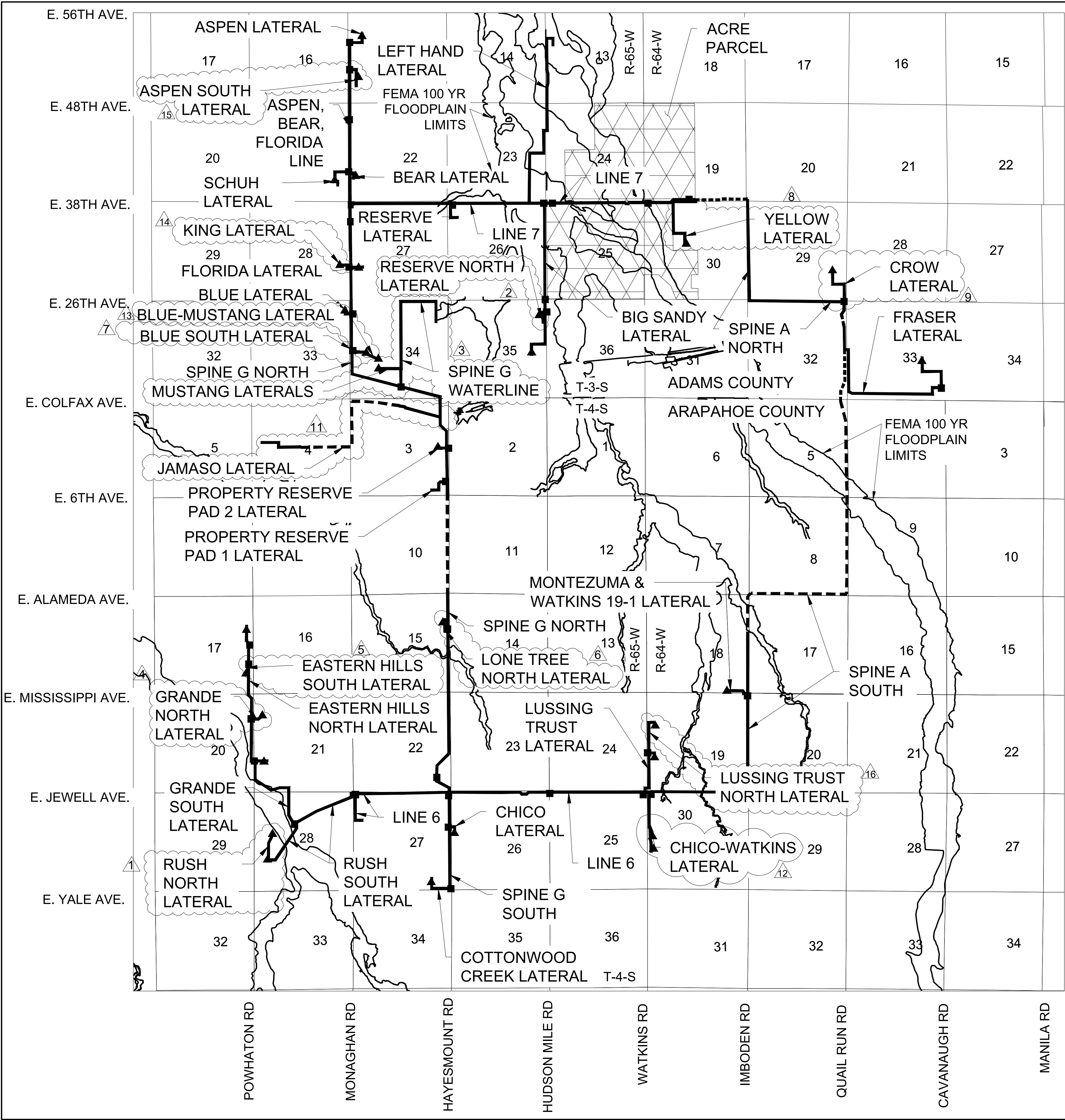

- LEGEND**
- PIPELINE WITHIN CITY OF AURORA LIMITS
 - PIPELINE OUTSIDE CITY OF AURORA LIMITS
 - ABOVE GROUND APPURTENANCE SITE LOCATIONS WITHIN CITY OF AURORA
 - WELL PAD APPURTENANCE SITE LOCATIONS WITHIN CITY OF AURORA



ABOVE GROUND APPURTENANCE EQUIPMENT EXAMPLE

- NOTES**
- ALL AMENDMENTS TO THIS SITE PLAN SHALL UTILIZE EASEMENTS THAT DO NOT SIGNIFICANTLY ENCUMBER CURBSIDE LANDSCAPING OR STREET FRONTAGE LANDSCAPE BUFFERS FOR FUTURE DEVELOPMENTS. THIS CAN BE DONE BY EITHER LOCATING ALL EASEMENTS OUTSIDE OF THESE IDENTIFIED AREAS OR INCLUDING EASEMENT LANGUAGE THAT ALLOWS SUFFICIENT PLANTINGS (AS DETERMINED BY THE CITY LANDSCAPE ARCHITECT) TO BE INSTALLED WITHIN EASEMENTS.
 - THE GATHERING SYSTEM AND FLOWLINE WILL NOT HAVE ANY UNDUE ADVERSE EFFECTS ON EXISTING AND FUTURE DEVELOPMENT OF THE SURROUNDING AREA AS SET FORTH IN APPLICABLE CITY MASTER PLANS. THE DESIGN OF THE PROPOSED GATHERING SYSTEM AND FLOWLINE MITIGATES NEGATIVE IMPACTS ON THE SURROUNDING AREA TO THE GREATEST EXTENT FEASIBLE. THE DISTURBED AREA SHALL BE MAINTAINED DURING CONSTRUCTION BY THE APPLICANT OR PROPERTY OWNER IN SUCH A MANNER TO CONTROL SOIL EROSION, DUST AND THE GROWTH OF NOXIOUS WEEDS.

No.	Revisions	Date	By	Date	By
1	ISSUED FOR PERMITTING	08/19/2020	NSW		
2	REVISED TO ADD CHICO LATERAL	08/19/2020	NSW		
3	REVISED TO ADD CHICO-WATKINS LATERAL	08/19/2020	NSW		
4	REVISED TO ADD COTTONWOOD CREEK LATERAL	08/19/2020	NSW		
5	REVISED TO ADD RUSH NORTH LATERAL	08/19/2020	NSW		
6	REVISED TO ADD RUSH SOUTH LATERAL	08/19/2020	NSW		
7	REVISED TO ADD GRANDE NORTH LATERAL	08/19/2020	NSW		
8	REVISED TO ADD GRANDE SOUTH LATERAL	08/19/2020	NSW		
9	REVISED TO ADD EASTERN HILLS NORTH LATERAL	08/19/2020	NSW		
10	REVISED TO ADD EASTERN HILLS SOUTH LATERAL	08/19/2020	NSW		
11	REVISED TO ADD LONE TREE NORTH LATERAL	08/19/2020	NSW		
12	REVISED TO ADD LONE TREE SOUTH LATERAL	08/19/2020	NSW		
13	REVISED TO ADD LUSSING TRUST NORTH LATERAL	08/19/2020	NSW		
14	REVISED TO ADD LUSSING TRUST SOUTH LATERAL	08/19/2020	NSW		
15	REVISED TO ADD SPINE G NORTH LATERAL	08/19/2020	NSW		
16	REVISED TO ADD SPINE G SOUTH LATERAL	08/19/2020	NSW		
17	REVISED TO ADD SPINE A NORTH LATERAL	08/19/2020	NSW		
18	REVISED TO ADD SPINE A SOUTH LATERAL	08/19/2020	NSW		
19	REVISED TO ADD FRASER LATERAL	08/19/2020	NSW		
20	REVISED TO ADD CROW LATERAL	08/19/2020	NSW		
21	REVISED TO ADD YELLOW LATERAL	08/19/2020	NSW		
22	REVISED TO ADD LINE 7	08/19/2020	NSW		
23	REVISED TO ADD LINE 6	08/19/2020	NSW		
24	REVISED TO ADD T-3-S	08/19/2020	NSW		
25	REVISED TO ADD T-4-S	08/19/2020	NSW		
26	REVISED TO ADD T-5-S	08/19/2020	NSW		
27	REVISED TO ADD T-6-S	08/19/2020	NSW		
28	REVISED TO ADD T-7-S	08/19/2020	NSW		
29	REVISED TO ADD T-8-S	08/19/2020	NSW		
30	REVISED TO ADD T-9-S	08/19/2020	NSW		
31	REVISED TO ADD T-10-S	08/19/2020	NSW		
32	REVISED TO ADD T-11-S	08/19/2020	NSW		
33	REVISED TO ADD T-12-S	08/19/2020	NSW		
34	REVISED TO ADD T-13-S	08/19/2020	NSW		
35	REVISED TO ADD T-14-S	08/19/2020	NSW		
36	REVISED TO ADD T-15-S	08/19/2020	NSW		

Westwood

10333 E DRY CREEK RD.
ENGLEWOOD, CO 80150
TEL: 720.482.9536
Westwood.com
Westwood Professional Services, Inc.

CRESTONE PEAK RESOURCES MIDSTREAM LLC
ATTN: NATHAN BENNETT
5501 W. 11TH ST., STE 3700
DENVER, CO 80202
PHONE: (303) 372-8166

NATURAL GAS & CRUDE OIL PIPELINE
GATHERING SYSTEM
AS-BUILT SITE PLAN
CRESTONE PEAK RESOURCES MIDSTREAM LLC
APPURTENANCE SITE &
FEMA FLOODPLAIN MAP

SCALE:
AS SHOWN
DRAWN BY: NSW
CHECKED BY: KSW
DATE: 09/19/2020
FILE NO: 8.13.0330001

SHEET NUMBER
4
Floodplain & Appurtenances - Amendment #16.dwg

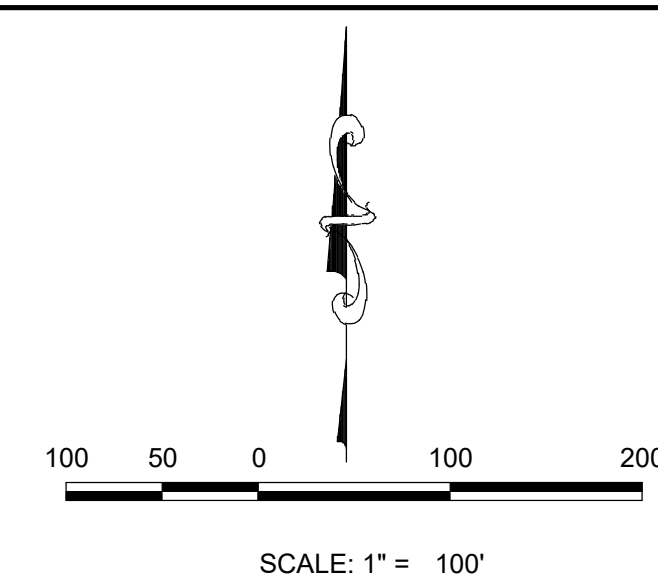
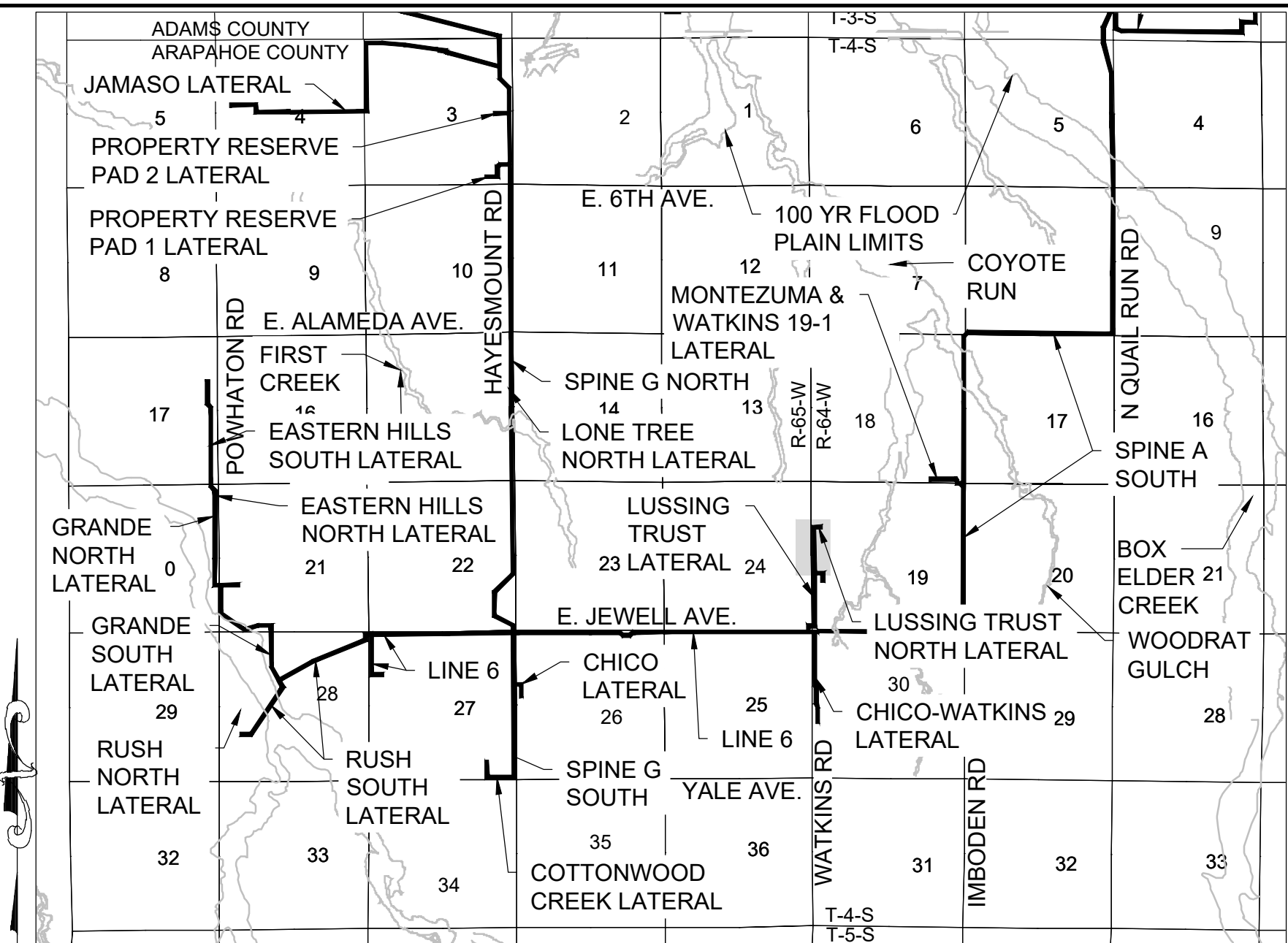
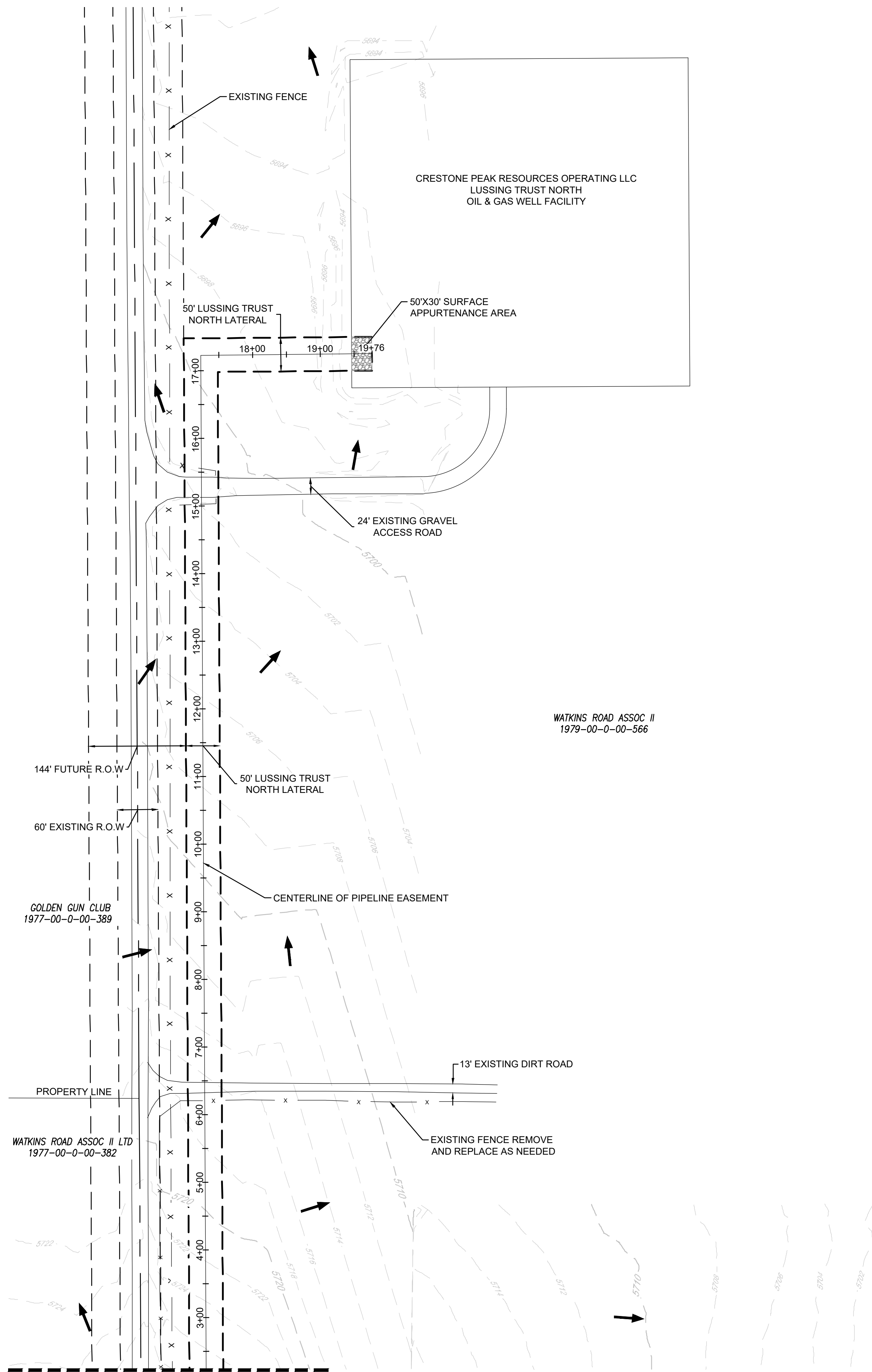

SHEET NUMBER <div>35</div>	DRAWN BY:	NCW	SCALE:	NATURAL GAS & CRUDE OIL PIPELINE GATHERING SYSTEM AS-BUILT SITE PLAN CRESTONE PEAK RESOURCES MIDSTREAM LLC LUSSING TRUST NORTH LATERAL				CRESTONE PEAK RESOURCES MIDSTREAM LLC ATTN: NATHAN BENNETT 555 17TH ST. STE 3700 DENVER, CO 80202 PHONE: (303) 312-8166				<div>Westwood</div> <div>10333 E DRY CREEK RD. SUITE 400 ENGLEWOOD, CO 80112 TEL: 720.482.9526</div> <div>Westwoodps.com Westwood Professional Services, Inc.</div>										
	CHECKED BY:	KRW	FILE NO:																			
	DATE:	6/8/2024		8.13.0330001																		
									No.				Revisions		Date		Init.		Appr.		Date	