

IRON HAMMER AT CENTRETECH - SITE PLAN AMENDMENT

A PORTION OF LOTS 1 & 2, BLOCK 1, AURORA CENTRETECH PARK SUBDIVISION FILING NO. 8, LOCATED IN THE NORTHWEST QUARTER OF SECTION 8, TOWNSHIP 4 SOUTH, RANGE 66 WEST OF THE 6TH P.M., CITY OF AURORA, COUNTY OF ARAPAHOE, STATE OF COLORADO

VICINITY MAP

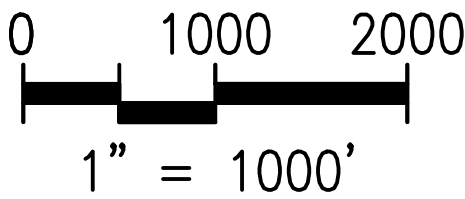
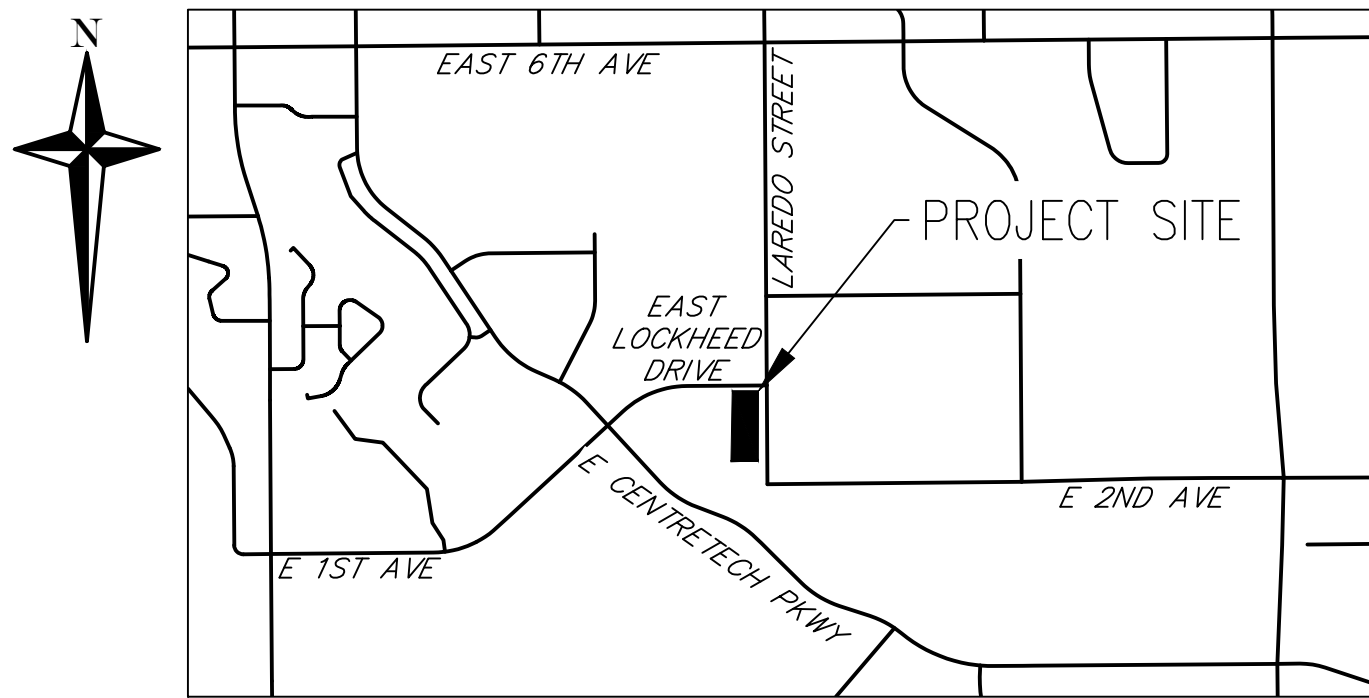

PREPARED BY
BRIGHTLIGHTER
ENGINEERING
1 BROADWAY, A225
DENVER, CO 80203
PREPARED FOR
IRON HAMMER, INC.
12001 E. 33RD AVE., UNIT G
AURORA, CO 80010

Sheet List Table	
Sheet Number	Sheet Title
1	COVER
2	SITE PLAN
3	OVERALL GRADING PLAN
4	OVERALL UTILITY PLAN
5	LANDSCAPE COVER SHEET & PLANT LIST
6	LANDSCAPE PLAN
7	LANDSCAPE NOTES & DETAILS
8	SITE PHOTOMETRIC PLAN
9	SITE PHOTOMETRIC DETAILS
10	EXTERIOR ELEVATIONS
11	MATERIAL BOARD

DESIGN TEAM:

OWNER/APPLICANT
IRON HAMMER, INC.
12001 E. 33RD AVE., UNIT G
AURORA, CO 80010
720-323-9477

CIVIL ENGINEER
BRIGHTLIGHTER ENGINEERING LLC
1 BROADWAY, A225
DENVER, CO 80203
CONTACT: JESSE DONOVAN, PE
720-504-8629
jesse@brightlightereng.com

ARCHITECT
S-ARCH LLC
12 MORNINGSID DRIVE
WHEAT RIDGE, CO
CONTACT: MARK HARRIS
720-364-0056
mharris@s-arch.com

SURVEYOR
FLATIRONS, INC.
4501 LOCAN ST.
DENVER, CO 80216
JOSHUA BREDLOVE, PLS
303-936-6997
jbreedlove@flatironsinc.com

LANDSCAPE ARCHITECT
OUTDOOR DESIGN GROUP
5690 WEBSTER STREET
ARVADA, CO 80002
CONTACT: MATTHEW CORRIAN, PLA
303-993-4811
mcorrian@odgdesign.com

UTILITY CONTACTS:

WATER
AURORA WATER
15151 E. ALAMEDA PARKWAY
DENVER, CO 80012
303-739-7370

SANITATION
AURORA PUBLIC WORKS
15151 E. ALAMEDA PARKWAY
AURORA, CO 80012
303-739-7300

STORMWATER
AURORA PUBLIC WORKS
15151 E. ALAMEDA PARKWAY
AURORA, CO 80012
303-739-7300

FIRE
AURORA FIRE RESCUE
15151 E. ALAMEDA PARKWAY
AURORA, CO 80012
303-326-8986

ELECTRIC
XCEL ENERGY
1123 WEST 3RD AVENUE
DENVER, CO 80223
CONTACT: DONNA GEORGE
303-571-3306
donna.l.george@xcelenergy.com

SITE PLAN NOTES

- THE DEVELOPER, HIS SUCCESSORS AND ASSIGNS, INCLUDING THE HOMEOWNERS OR MERCHANTS ASSOCIATION, SHALL BE RESPONSIBLE FOR THE INSTALLATION, MAINTENANCE AND REPLACEMENT OF ALL FIRE LAND SIGNS AS REQUIRED BY THE CITY OF AURORA.
- ALL SIGNS MUST CONFORM TO THE CITY OF AURORA SIGN CODE.
- RIGHT OF WAY FOR INGRESS AND EGRESS FOR SERVICE AND EMERGENCY VEHICLES IS GRANTED OVER, ACROSS, ON AND THROUGH ANY AND ALL PRIVATE ROADS AND WAYS NOW OR HEREAFTER ESTABLISHED ON THE DESCRIBED PROPERTY, AND THE SAME ARE HEREBY DESIGNATED AS "SERVICE/EMERGENCY AND UTILITY EASEMENTS" AND SHALL BE POSTED "NO PARKING - FIRE LANE."
- "ACCESSIBLE EXTERIOR ROUTES" SHALL BE PROVIDED FROM PUBLIC TRANSPORTATION STOPS, ACCESSIBLE PARKING AND ACCESSIBLE PASSENGER LOADING ZONES AND PUBLIC SIDEWALKS TO 60% OF ACCESSIBLE BUILDING ENTRANCES THEY SERVE. THE ACCESSIBLE ROUTE BETWEEN ACCESSIBLE PARKING AND ACCESSIBLE BUILDING ENTRANCES SHALL BE THE MOST PRACTICAL ROUTE. THE ACCESSIBLE ROUTE MUST BE LOCATED WITHIN A SIDEWALK. NO SLOPE ALONG THIS ROUTE MAY EXCEED 1:20 WITHOUT PROVIDING A RAMP WITH A MAXIMUM SLOPE OF 1:12 AND HANDRAILS. CROSSWALKS ALONG THIS ROUTE SHALL BE WIDE ENOUGH TO WHOLLY CONTAIN THE CURB RAMP WITH A MINIMUM WIDTH OF 36" AND SHALL BE PAINTED WITH WHITE STRIPES. THE CITY OF AURORA ENFORCES THE HANDICAPPED ACCESSIBILITY REQUIREMENTS BASED ON THE 2021 INTERNATIONAL BUILDING CODE, CHAPTER 11, AND THE INTERNATIONAL CODE COUNCIL (ICC) A117.1-2009.
- THE APPLICANT HAS THE OBLIGATION TO COMPLY WITH ALL APPLICABLE REQUIREMENTS OF THE AMERICANS WITH DISABILITIES ACT.
- THE DEVELOPER, HIS SUCCESSORS AND ASSIGNS, SHALL BE RESPONSIBLE FOR INSTALLATION, MAINTENANCE AND REPLACEMENT OF ALL LANDSCAPING MATERIALS SHOWN OR INDICATED ON THE APPROVED SITE PLAN OR LANDSCAPE PLAN ON FILE IN THE PLANNING DEPARTMENT. ALL LANDSCAPING WILL BE INSTALLED PRIOR TO ISSUANCE OF CERTIFICATE OF OCCUPANCY.
- ALL CROSSINGS OR ENCROACHMENTS INTO EASEMENTS AND RIGHTS-OF-WAY OWNED BY THE CITY OF AURORA ("CITY") IDENTIFIED AS BEING PRIVATELY-OWNED AND MAINTAINED HEREIN ARE ACKNOWLEDGED BY THE UNDERSIGNED AS BEING SUBJECT TO THE CITY'S USE AND OCCUPANCY OF SAID EASEMENTS OR RIGHTS-OF-WAY. THE UNDERSIGNED, ITS SUCCESSORS AND ASSIGNS, FURTHER AGREES TO REMOVE, REPAIR, REPLACE, RELOCATE, MODIFY OR OTHERWISE ADJUST SAID CROSSINGS OR ENCROACHMENTS UPON REQUEST FROM THE CITY AND AT NO EXPENSE TO THE CITY. THE CITY RESERVES THE RIGHT TO MAKE FULL USE OF THE EASEMENTS AND RIGHTS-OF-WAY AS MAY BE NECESSARY FOR CONVENIENT AND THE CITY RETAINS ALL RIGHTS TO OPERATE, MAINTAIN, INSTALL, REPAIR, REMOVE OR RELOCATE ANY CITY FACILITIES LOCATED WITHIN SAID EASEMENTS AND RIGHTS-OF-WAY AT ANY TIME AND IN SUCH A MANNER AS IT DEEMS NECESSARY OR CONVENIENT.
- THE APPROVAL OF THIS DOCUMENT DOES NOT CONSTITUTE FINAL APPROVAL OF GRADING, DRAINAGE, UTILITY, PUBLIC IMPROVEMENTS, AND BUILDING PLANS. CONSTRUCTION PLANS MUST BE REVIEWED AND APPROVED BY THE APPROPRIATE AGENCY PRIOR TO THE ISSUANCE OF BUILDING PERMITS.
- ALL BUILDING ADDRESS NUMBERS SHALL COMPLY WITH AURORA CITY CODE OF ORDINANCE, CHAPTER 126-ARTICLE VII-NUMBERING OF BUILDINGS.
- ALL ROOFTOP MECHANICAL EQUIPMENT AND VENTS GREATER THAN EIGHT (8) INCHES IN DIAMETER MUST BE SCREENED. SCREENING MAY BE DONE EITHER WITH AN EXTENDED PARAPET WALL OR A FREESTANDING SCREEN. SCREENS SHALL BE AT LEAST AS HIGH AS THE EQUIPMENT THEY HIDE. IF EQUIPMENT IS VISIBLE BECAUSE SCREENS DON'T MEET THIS MINIMUM HEIGHT REQUIREMENT, THE DIRECTOR OF PLANNING MAY REQUIRE CONSTRUCTION MODIFICATIONS PRIOR TO THE ISSUANCE OF A PERMANENT CERTIFICATE OF OCCUPANCY.
- NOTWITHSTANDING ANY SURFACE IMPROVEMENTS, LANDSCAPING, PLANTING OR CHANGES SHOWN IN THESE SITE OR CONSTRUCTION PLANS, OR ACTUALLY CONSTRUCTED OR PUT IN PLACE, ALL UTILITY EASEMENTS, MUST REMAIN UNOBSTRUCTED AND FULLY ACCESSIBLE ALONG THEIR ENTIRE LENGTH TO ALL ALLOW FOR ADEQUATE MAINTENANCE EQUIPMENT. ADDITIONALLY, NO INSTALLATION, PLANTING, CHANGE IN THE SURFACE, ETC., SHALL INTERFERE WITH THE OPERATION OF THE UTILITY LINES PLACED WITHIN THE EASEMENT. BY SUBMITTING THESE SITE OR CONSTRUCTION PLANS FOR APPROVAL, THE LANDOWNER RECOGNIZES AND ACCEPTS THE TERMS, CONDITIONS AND REQUIREMENTS OF THIS NOTE.
- FINAL GRADE SHALL BE AT LEAST SIX (6) INCHES BELOW ANY EXTERIOR WOOD SIDING ON THE PREMISES.
- ALL INTERESTED PARTIES ARE HEREBY ALERTED THAT THIS SITE PLAN IS SUBJECT TO ADMINISTRATIVE CHANGES AND AS SHOWN ON THE ORIGINAL SITE PLAN ON FILE IN THE AURORA CITY PLANNING OFFICE AT THE MUNICIPAL BUILDING. A COPY OF THE OFFICIAL CURRENT PLAN MAY BE PURCHASED THERE. LIKEWISE, SITE PLANS ARE REQUIRED TO AGREE WITH THE APPROVED SUBDIVISION PLAT OF RECORD AT THE TIME OF A BUILDING PERMIT; AND IF NOT, MUST BE AMENDED TO AGREE WITH THE PLAT AS NEEDED.
- ERRORS IN APPROVED SITE PLAN RESULTING FROM COMPUTATIONS OR INCONSISTENCIES IN THE DRAWINGS MADE BY THE APPLICANT ARE THE RESPONSIBILITY OF THE PROPERTY OWNER OF RECORD. WHERE FOUND, THE CURRENT MINIMUM CODE REQUIREMENTS WILL APPLY AT THE TIME OF BUILDING PERMIT. PLEASE BE SURE THAT ALL PLAN COMPUTATIONS ARE CORRECT.
- ALL REPRESENTATIONS AND COMMITMENTS MADE BY THE APPLICANTS AND PROPERTY OWNERS AT THE PUBLIC HEARINGS REGARDING THIS PLAN ARE BINDING UPON THE APPLICANT, PROPERTY OWNER, AND ITS HEIRS, SUCCESSORS, AND ASSIGNS.
- ARCHITECTURAL FEATURES, SUCH AS BAY WINDOWS, FIREPLACES, ROOF OVERHANGS, GUTTERS, EAVES, FOUNDATIONS, FOOTINGS, CANTILEVERED WALLS, ETC., ARE NOT ALLOWED TO ENCROACH INTO ANY EASEMENT OR FIRE LANE.
- ATTENTION BUILDING DIVISION:** PER ARTICLE XI, C.O.A. BUILDING AND ZONING CODE, SECTION 22-425 THROUGH 22-434, AN ACOUSTIC ANALYSIS, PREPARED BY AN ACOUSTIC EXPERT THAT WILL IDENTIFY BUILDING DESIGN FEATURES NECESSARY TO ACCOMPLISH EXTERIOR NOISE REDUCTION IN ORDER TO ACHIEVE INTERIOR NOISE LEVELS NOT EXCEEDING 55 (LDN VALUE TO BE DETERMINED FOR EACH PROJECT) UNDER WORSE-CASE NOISE CONDITIONS.
- THE 2021 INTERNATIONAL FIRE CODE (IFC), REQUIRES ALL BUILDINGS TO BE ASSESSED FOR ADEQUATE EMERGENCY RESPONDER RADIO COVERAGE (ERRC). AT THE TIME THE STRUCTURE IS AT FINAL FRAME AND FINAL ELECTRICAL INSPECTIONS, THE GENERAL CONTRACTOR (GC) WILL BE REQUIRED TO HIRE AN APPROVED AND QUALIFIED INDEPENDENT 3RD PARTY TO ASSESS THE RADIO FREQUENCY LEVELS WITHIN THE STRUCTURE. ONCE COMPLETED, THE 3RD PARTY WILL PROVED THE RESULTS OF THE TEST TO BOTH THE GC AND THE AURORA BUILDING DIVISION AS TO WHETHER THE STRUCTURE PASSED OR FAILED THE PRELIMINARY RADIO SURVEILLANCE. A STRUCTURE THAT HAS PASSED THIS SURVEILLANCE REQUIRES NO FURTHER ACTION BY THE GC. A FAILED RADIO SURVEILLANCE WILL REQUIRE A LICENSED CONTRACTOR TO SUBMIT PLANS TO THE AURORA BUILDING DIVISION TO OBTAIN A BUILDING PERMIT FOR THE INSTALLATION OF AN ERRC SYSTEM PRIOR TO INSTALLATION. THIS ASSESSMENT AND INSTALLATION IS AT THE OWNER OR DEVELOPER EXPENSE. FUTURE INTERIOR OR EXTERIOR MODIFICATIONS TO THE STRUCTURE AFTER THE ORIGINAL CERTIFICATE OF OCCUPANCY IS ISSUED WILL REQUIRE A REASSESSMENT FOR ADEQUATE RADIO FREQUENCY COVERAGE.
- IN LOCATIONS WHERE UTILITY EASEMENTS OVERLAP THE DRAINAGE EASEMENTS, ONLY SUBSURFACE UTILITIES SHALL BE PERMITTED WITHIN THE PORTION OF THE UTILITY EASEMENT THAT OVERLAPS THE DRAINAGE EASEMENT. INSTALLATION OF ABOVE GROUND UTILITIES WITHIN AN DRAINAGE EASEMENT REQUIRES PRIOR WRITTEN APPROVAL BY THE CITY ENGINEER.
- THE STREETLIGHT OR PEDESTRIAN LIGHT INSTALLATION WITHIN THE PUBLIC RIGHT-OF-WAY SHALL BE DESIGNED, FUNDED, AND CONSTRUCTED BY THE DEVELOPER/OWNER. OWNERSHIP AND MAINTENANCE OF THE STREET/PEDESTRIAN LIGHTS SHALL BE THE RESPONSIBILITY OF THE CITY OF AURORA ONCE THEY HAVE BEEN ACCEPTED. STREET LIGHT AND/OR PEDESTRIAN PHOTOMETRICS PLANS SHALL BE PREPARED AND SUBMITTED TO THE CITY FOR REVIEW AND APPROVAL AND SHALL BECOME A PART OF THE APPROVED CIVIL CONSTRUCTION PLANS FOR THE PROJECT. AN ELECTRICAL PLAN SHOWING THE SITE LOCATION OF LIGHTS, ELECTRICAL ONE LINE AND GROUNDING DETAILS SHALL BE SUBMITTED TO THE PERMIT CENTER FOR REVIEW BY THE BUILDING DEPARTMENT. THE OWNER IS RESPONSIBLE FOR OBTAINING AN ADDRESS FOR THE METER(S) FROM THE PLANNING DEPARTMENT. A BUILDING PERMIT FOR THE METER AND A PUBLIC INSPECTIONS PERMIT FOR THE STREET LIGHTS ARE REQUIRED. CERTIFICATE OF OCCUPANCIES WILL NOT BE ISSUED UNTIL THE STREET AND/OR PEDESTRIAN LIGHTING PLANS ARE APPROVED, CONSTRUCTED, AND INITIALLY ACCEPTED.
- THE DEVELOPER IS RESPONSIBLE FOR SIGNING AND STRIPING ALL PUBLIC STREETS. THE DEVELOPER IS REQUIRED TO PLACE TRAFFIC CONTROL, STREET NAME, AND GUIDE SIGNS ON ALL PUBLIC STREETS AND PRIVATE STREETS APPROACHING AN INTERSECTION WITH A PUBLIC STREET. SIGNS SHALL BE FURNISHED AND INSTALLED PER THE MOST CURRENT EDITIONS OF THE MANUAL ON UNIFORM TRAFFIC CONTROL DEVICES (MUTCD) AND CITY STANDARDS, AND SHOWN ON THE SIGNING AND STRIPING PLAN FOR THE DEVELOPMENT.
- THE INSTALLATION OF SECURITY GATES ACROSS A FIRE APPARATUS ACCESS ROAD SHALL BE APPROVED. WHERE SECURITY GATES ARE INSTALLED AT PRIMARY ACCESS POINTS, THOSE GATES SHALL HAVE AN APPROVED AUTOMATIC MEANS OF EMERGENCY OPERATION (SIREN OPERATED SYSTEM OR SOS), A KNOX KEY SWITCH OR KNOW BOX WITH A MEANS OF MANUAL OPERATION. SECURITY GATES INSTALLED AT SECONDARY ACCESS POINTS SHALL HAVE AN APPROVED MEANS OF OPERATION. THE SECURITY GATES AND EMERGENCY OPERATION SHALL BE MAINTAINED IN PROPER WORKING CONDITION AT ALL TIMES. IN THE EVENT THAT THERE ARE ELECTRIC GATE OPERATORS, THEY SHALL BE LISTED IN ACCORDANCE WITH UL325. GATES INTENDED FOR AUTOMATIC OPERATION SHALL BE DESIGNED, CONSTRUCTED, AND INSTALLED IN COMPLIANCE WITH THE REQUIREMENTS OF ASTM F 2200. GATING OR BARRIER SYSTEMS MUST BE SHOWN ON THE SITE PLAN IN THE FOLLOWING MANNER:
 - THE MINIMUM GATE WIDTH SHALL BE 23 FEET AND SHALL NOT ENCROACH INTO THE FIRE LANE EASEMENT.
 - GATING AND BARRIER SYSTEMS MUST BE LOCATED A MINIMUM 35 FEET BACK FROM ADJACENT STREET FLOW LINE
 - A DETAIL OF THE GATING OR BARRIER SYSTEM MUST BE INCLUDED IN THE SITE PLAN AND CIVIL PLAN SUBMITTALS. LABEL THE TYPE OF GATING OR BARRIER SYSTEM BEING INSTALLED IN THE FOLLOWING MANNER:
 - 23' AUTOMATIC SLIDING GATE WITH APPROVED SIREN OPERATED SYSTEM, KNOX KEY SWITCH, AND MANUAL RELEASE
 - 23' MANUAL SWINGING GATE WITH APPROVED KNOX HARDWARE
 - 23' MANUAL SLIDING GATE WITH APPROVED KNOX HARDWARE
 - 23' ELECTRICAL SLIDING GATE WITH APPROVED KNOX HARDWARE
- THE DEVELOPER, HIS OR HER SUCCESSORS AND ASSIGNS SHALL BE RESPONSIBLE FOR INSTALLATION, MAINTENANCE AND REPLACEMENT OF THE ACCESS CONTROL GATE OR BARRIER SYSTEM TO ENSURE EMERGENCY VEHICLE ACCESS TO WITHIN THE SITE. IF THE ABOVE CONDITIONS ARE NOT MET, THE OWNERS, HIS OR HER SUCCESSORS AND ASSIGNS SHALL BE REQUIRED BY FIRE DEPARTMENT ORDER NOTICE THAT ALL AFFECTED GATES BE CHAINED AND LOCKED IN THE OPEN POSITION UNTIL REPAIRED OR REPLACED AND RETESTED TO ALL CITY OF AURORA STANDARDS AT THE TIME OF THE VIOLATION. IF THE GATING SYSTEM IS NOT MAINTAINED TO THE SATISFACTION OF THE FIRE DEPARTMENT, THE LICENSE FOR THE EMERGENCY VEHICLE GATE OPENING SYSTEM WILL BE REVOKED AND THE GATING SYSTEM MUST BE REMOVED. ELECTRONIC GATING SYSTEMS SHALL INCLUDE AN EMERGENCY VEHICLE GATE OPENING SYSTEM UTILIZING A REDUNDANCY BACK-UP SYSTEM THAT CONSISTS OF A SIREN OPERATED SYSTEM, AN AUTOMATIC KNOX KEY SWITCH AND A MANUAL OVERRIDE (IN THE EVENT OF SYSTEM FAILURE). GATING SYSTEMS WILL BE INSTALLED IN ACCORDANCE WITH THE "GATING SYSTEMS CROSSING FIRE APPARATUS ACCESS ROADS CHECKLIST". A SEPARATE BUILDING PERMIT THROUGH THE BUILDING DIVISION IS REQUIRED TO BE OBTAINED BY THE CONTRACTOR PRIOR TO THE INSTALLATION OF ANY GATING / BARRIER SYSTEM THAT CROSSES A DEDICATED FIRE LANE EASEMENT.
- A LICENSED CONTRACTOR IS REQUIRED TO OBTAIN A VALID BUILDING PERMIT THROUGH THE AURORA BUILDING DIVISION PRIOR TO THE INSTALLATION OF ANY GATING SYSTEM UTILIZED BY EMERGENCY RESPONDERS TO ENTER THE SITE.

NOT FOR CONSTRUCTION



PROJECT #	IH2215
PROJECT DATE	04/28/2023
DESIGNER	SAK
REVIEWER	JSD



SITE PLAN AMENDMENT	IRON HAMMER AT CENTRETECH 279 LAREDO STREET AURORA, CO JESSE DONOVAN, P.E. 720-504-8629
---------------------	--

REVISION NUMBER	REVISION DESCRIPTION	DATE
00	FIRST SUBMITTAL	09/21/2023
01	SECOND SUBMITTAL	02/05/2024
02	THIRD SUBMITTAL	07/23/2024

COVER

LEGAL DESCRIPTION

A PORTION OF LOTS 1 & 2, BLOCK 1, AURORA CENTRETECH PARK SUBDIVISION FILING NO. 8, LOCATED IN THE NORTHWEST QUARTER OF SECTION 8, TOWNSHIP 4 SOUTH, RANGE 66 WEST OF THE 6TH P.M., CITY OF AURORA, COUNTY OF ARAPAHOE, STATE OF COLORADO - RECEPTION NO. D8030422.

BENCHMARK

ELEVATIONS ARE BASED ON CITY OF AURORA POINT J-045, WITH A PUBLISHED ELEVATION OF 5474.44 FEET (NAVD88), BEING A 2" BRASS CAP LOCATED AT THE SOUTHWEST CORNER OF LOCKHEED DRIVE AND LAREDO STREET.

BASIS OF BEARINGS

GPS DERIVED BEARINGS ARE BASED ON A BEARING OF N00°22'13"W ALONG THE EAST LINE OF THE NORTHWEST QUARTER OF SECTION 8, BETWEEN A FOUND 3-1/4" ALUMINUM CAP IN RANGE BOX "LS 22100" AT THE CENTER QUARTER CORNER OF SECTION 8, AND A FOUND #6 REBAR W/ 3-1/4" ALUMINUM CAP IN RANGE BOX "LS 13155" AT THE CENTER NORTH SIXTEENTH CORNER OF SECTION 8 AS SHOWN HEREON. COLORADO STATE PLANE COORDINATE SYSTEM, CENTRAL ZONE, NORTH AMERICAN DATUM 1983 (NAD83). ALL BEARINGS SHOWN HEREON ARE RELATIVE THERETO.

LAND USE DATA:

MUNICIPALITY:

- CITY OF AURORA
- UNIFIED DEVELOPMENT CODE ZONING (CHAPTER 146)

PARCEL ID:

- 1975-08-2-14-005

ADDRESS:

- 255 N. LAREDO STREET, AURORA, CO 80011

LOT AREA:

- 70,105 SF (1.61 ACRES)

OWNER:

- GOOD MORNING, LLC.
- 6584 S CATAWBA CIRCLE, AURORA, CO 80016

ZONE:

- I-1 BUSINESS/TECH DISTRICT

USE:

- OFFICE AND WAREHOUSE

MAX. HEIGHT:

- STORIES ALLOWED: 6
- HEIGHT ALLOWED: 100'
- STORIES PROPOSED:
- HEIGHT PROPOSED:

Add info

ADDED

Add signature template blocks

added

PROJECT OWNER/DEVELOPER SIGNATURE BLOCK	
I HAVE REVIEWED THE INFORMATION CONTAINED WITHIN THE STORMWATER MANAGEMENT PLAN AND ACCEPT RESPONSIBILITY FOR THE REQUIREMENTS SET FORTH.	
CAGRI GUNAYDIN IRON HAMMER INC., 12001 E. 33RD AVE, AURORA, CO 8010	DATE

IRON HAMMER AT CENTRETECH - SITE PLAN AMENDMENT

A PORTION OF LOTS 1 & 2, BLOCK 1, AURORA CENTRETECH PARK SUBDIVISION FILING NO. 8, LOCATED IN THE NORTHWEST QUARTER OF SECTION 8, TOWNSHIP 4 SOUTH, RANGE 66 WEST OF THE 6TH P.M., CITY OF AURORA, COUNTY OF ARAPAHOE, STATE OF COLORADO

NOT FOR CONSTRUCTION

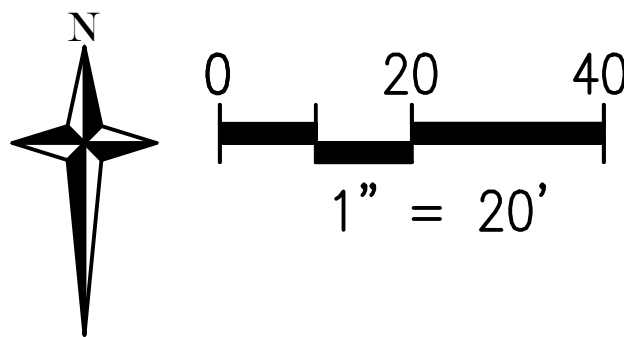

PROJECT #	IH2215
PROJECT DATE	04/28/2023
DESIGNER	SAK
REVIEWER	JSD



SITE PLAN AMENDMENT
IRON HAMMER AT CENTRETECH
279 LAREDO STREET
AURORA, CO
JESSE DONOVAN, P.E. 720-504-8629

REVISION NUMBER	REVISION DESCRIPTION	DATE
00	FIRST SUBMITTAL	09/21/2023
01	SECOND SUBMITTAL	02/05/2024
02	THIRD SUBMITTAL	07/23/2024

SITE PLAN

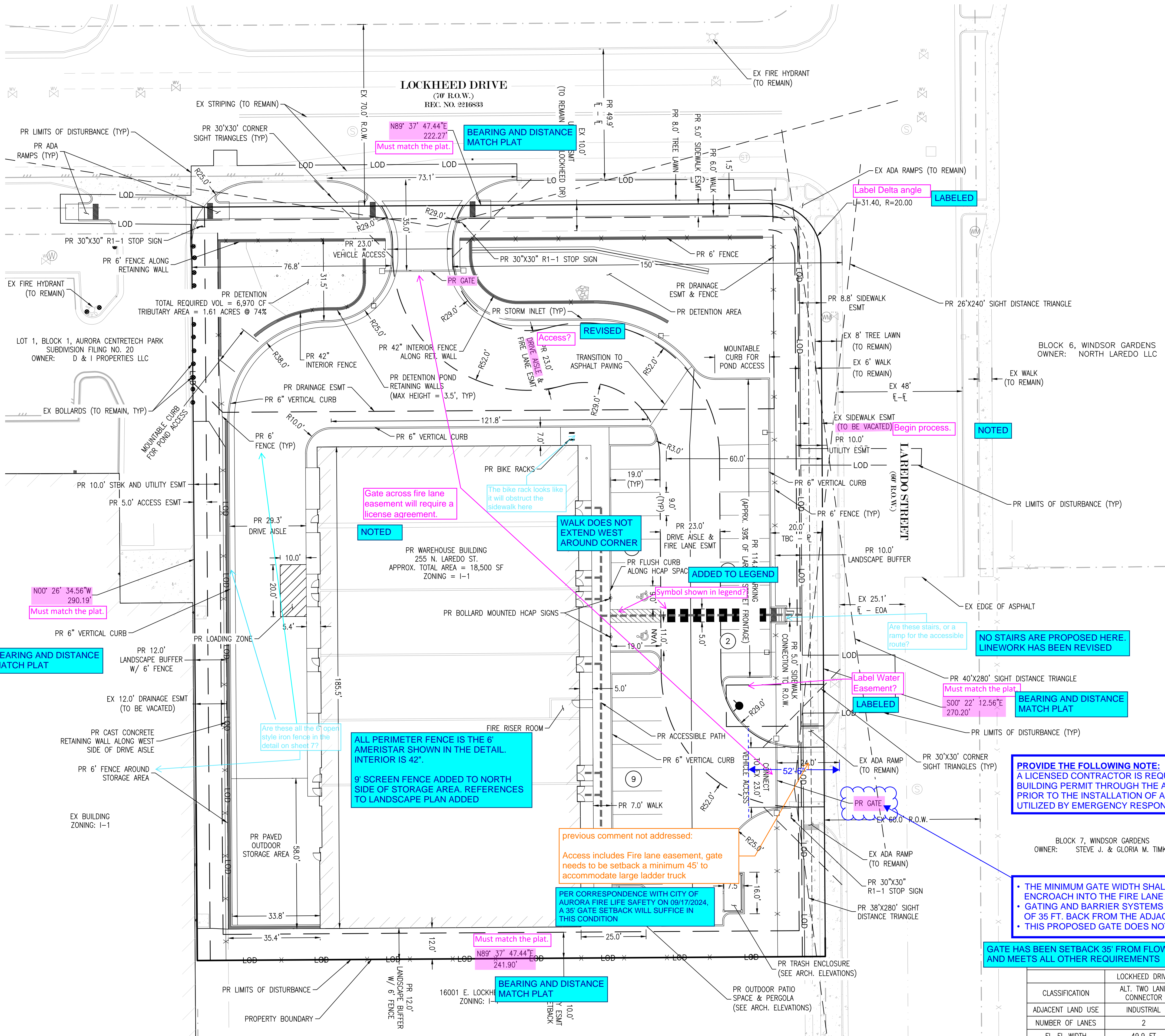

LEGEND

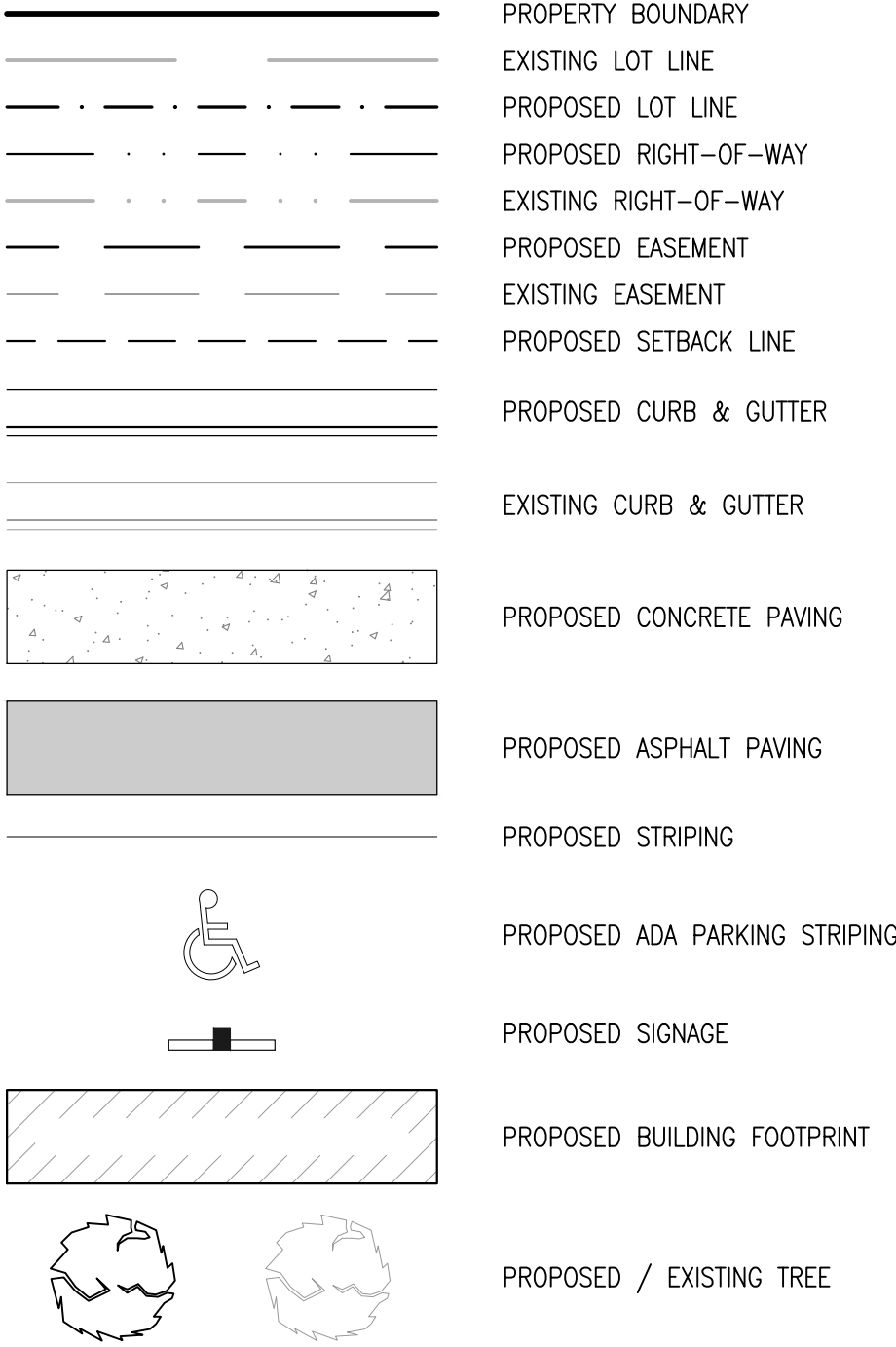

NOTES:

1. PROPOSED STREETLIGHT LOCATIONS ARE CONCEPTUAL. FINAL LOCATIONS WILL BE DETERMINED WITH PHOTOMETRIC ANALYSIS SUBMITTED WITH THE STREET LIGHTING PLANS IN THE CIVIL PLAN SUBMITTAL.

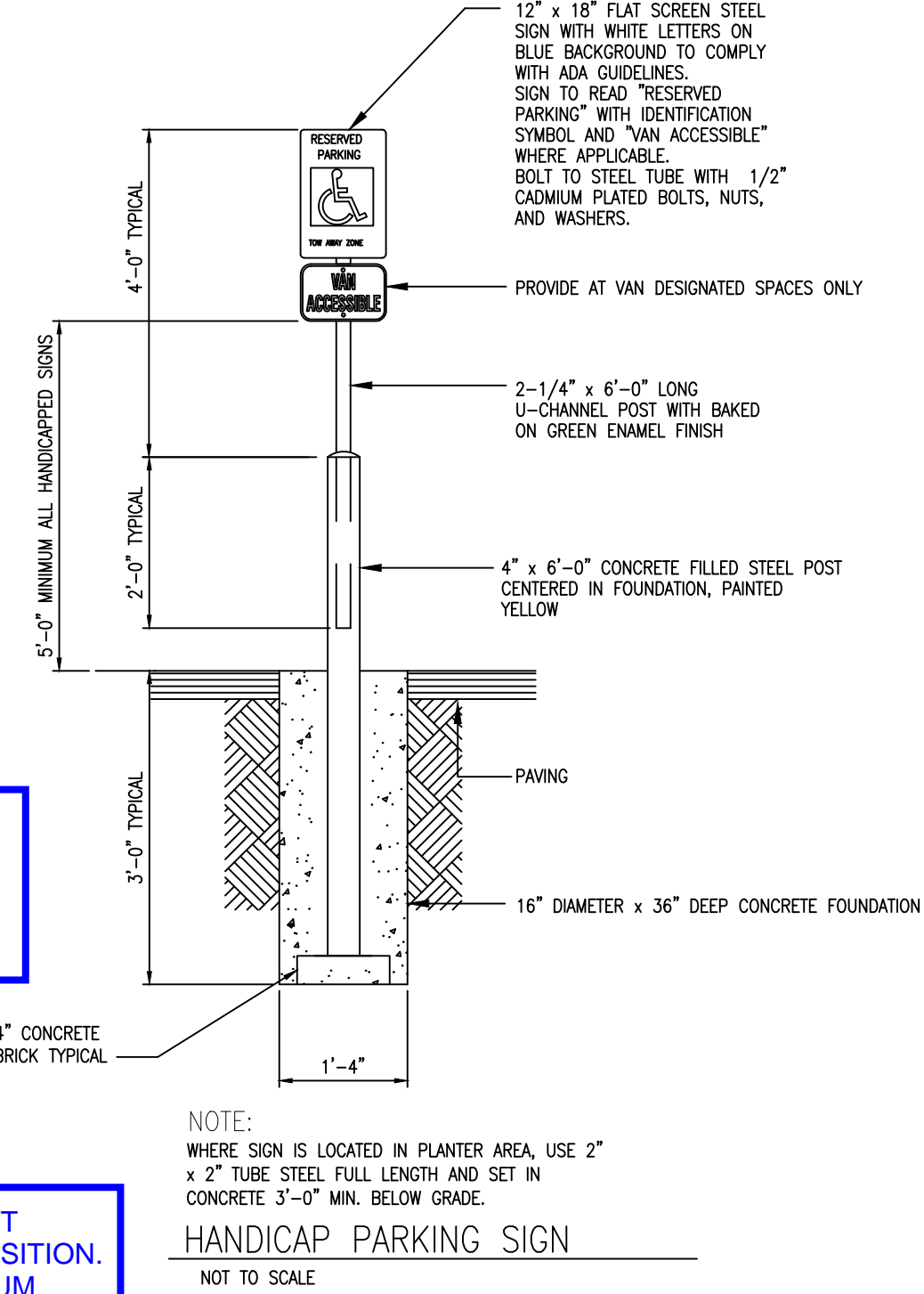

NOTE:
WHERE SIGN IS LOCATED IN PLANTER AREA, USE 2" x 2" TUBE STEEL FULL LENGTH AND SET IN CONCRETE 3'-0" MIN. BELOW GRADE.
HANDICAP PARKING SIGN
NOT TO SCALE

PROVIDE THE FOLLOWING NOTE:
A LICENSED CONTRACTOR IS REQUIRED TO OBTAIN A VALID BUILDING PERMIT THROUGH THE AURORA BUILDING DIVISION PRIOR TO THE INSTALLATION OF ANY GATING SYSTEM UTILIZED BY EMERGENCY RESPONDERS TO ENTER THE SITE.

- THE MINIMUM GATE WIDTH SHALL BE 23 FEET AND SHALL NOT ENCRACH INTO THE FIRE LANE EASEMENT IN THE OPEN POSITION.
- GATING AND BARRIER SYSTEMS MUST BE LOCATED A MINIMUM OF 35 FT. BACK FROM THE ADJACENT STREET FLOW LINE.
- THIS PROPOSED GATE DOES NOT MEET THE REQUIREMENT.

GATE HAS BEEN SETBACK 35' FROM FLOW LINE AND MEETS ALL OTHER REQUIREMENTS

	LOCKHEED DRIVE	LAREDO STREET
CLASSIFICATION	ALT. TWO LANE CONNECTOR	LOCAL STREET TYPE 2
ADJACENT LAND USE	INDUSTRIAL	INDUSTRIAL
NUMBER OF LANES	2	2
FL-FL WIDTH	49.9 FT	48 FT
PEDESTRIAN ACTIVITY	MEDIUM	MEDIUM
PAVEMENT TYPE	R3	R3

LABEL THE TYPE OF GATING SYSTEM BEING INSTALLED ON THE SITE PLAN IN THE FOLLOWING MANNER:
• 23' AUTOMATIC SLIDING GATE WITH APPROVED SIREN OPERATED SYSTEM, KNOX KEY SWITCH AND MANUAL RELEASE.
• 23' MANUAL SWINGING GATE WITH APPROVED KNOX HARDWARE.
• 23' MANUAL SLIDING GATE WITH APPROVED KNOX HARDWARE.
• 23' ELECTRICAL SLIDING GATE WITH APPROVED KNOX HARDWARE.

BOTH GATES HAVE BEEN LABELED ACCORDINGLY

IRON HAMMER AT CENTRETECH - SITE PLAN AMENDMENT

A PORTION OF LOTS 1 & 2, BLOCK 1, AURORA CENTRETECH PARK SUBDIVISION FILING NO. 8, LOCATED IN THE NORTHWEST QUARTER OF SECTION 8, TOWNSHIP 4 SOUTH, RANGE 66 WEST OF THE 6TH P.M., CITY OF AURORA, COUNTY OF ARAPAHOE, STATE OF COLORADO

NOT FOR CONSTRUCTION

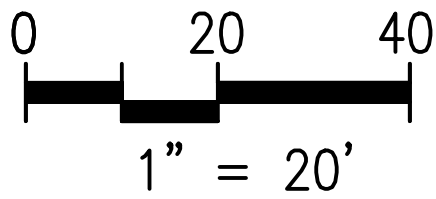
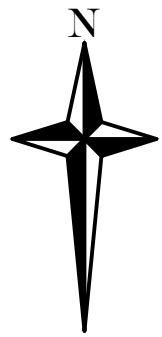

LEGEND

	PROPERTY BOUNDARY
	EXISTING LOT LINE
	PROPOSED LOT LINE
	PROPOSED RIGHT-OF-WAY
	EXISTING RIGHT-OF-WAY
	PROPOSED EASEMENT
	EXISTING EASEMENT
	PROPOSED SETBACK LINE
	PROPOSED CURB & GUTTER
	EXISTING CURB & GUTTER
	PROPOSED MAJOR CONTOUR
	PROPOSED MINOR CONTOUR
	EXISTING MAJOR CONTOUR
	EXISTING MINOR CONTOUR
	PROPOSED PERCENT SLOPE
	EXISTING PERCENT SLOPE
	PROPOSED SPOT ELEVATION (SEE ABBR. LIST)
	EXISTING SPOT ELEVATION (SEE ABBR. LIST)
	PROPOSED GRADE BREAK
	EXISTING GRADE BREAK
	PROPOSED DITCH FLOWLINE

** ABBREVIATIONS

BW	FG @ BOTTOM OF WALL
FF	FINISH FLOOR
FG	FINISH GRADE
FL	FLOW LINE
M.E.	MATCH EXISTING
TBC	TOP BACK OF CURB
TW	FG @ TOP OF WALL
TR	TOP OF RISER
BR	BOTTOM OF RISER

EARTHWORK NOTE

EARTHWORK NUMBERS ARE UNADJUSTED FOR SHRINK/SWELL, DO NOT ACCOUNT FOR TOPSOIL REMOVAL, AND ARE MEASURED TO THE FINISHED GRADE AND FINISHED FLOOR ELEVATIONS. CONTRACTOR MUST SUBTRACT FOR SLABS, PAVEMENTS, FOUNDATIONS, STRUCTURAL FILL, ETC. SEE GEOTECHNICAL REPORT FOR MORE INFORMATION.

BENCHMARK

ELEVATIONS ARE BASED ON CITY OF AURORA POINT J-045, WITH A PUBLISHED ELEVATION OF 5474.44 FEET (NAVD88), BEING A 2" BRASS CAP LOCATED AT THE SOUTHWEST CORNER OF LOCKHEED DRIVE AND LAREDO STREET.

BASIS OF BEARINGS

GPS DERIVED BEARINGS ARE BASED ON A BEARING OF N00°22'13"W ALONG THE EAST LINE OF THE NORTHWEST QUARTER OF SECTION 8, BETWEEN A FOUND 3-1/4" ALUMINUM CAP IN RANGE BOX "LS 22100" AT THE CENTER QUARTER CORNER OF SECTION 8, AND A FOUND #6 REBAR W/ 3-1/4" ALUMINUM CAP IN RANGE BOX "LS 13155" AT THE CENTER NORTH SIXTEENTH CORNER OF SECTION 8 AS SHOWN HEREON. COLORADO STATE PLANE COORDINATE SYSTEM, CENTRAL ZONE, NORTH AMERICAN DATUM 1983 (NAD83). ALL BEARINGS SHOWN HEREON ARE RELATIVE THERETO.

PROJECT #	IH2215
PROJECT DATE	04/28/2023
DESIGNER	SAK
REVIEWER	JSD



SITE PLAN AMENDMENT

IRON HAMMER AT CENTRETECH

279 LAREDO STREET
AURORA, CO

JESSE DONOVAN, P.E. 720-504-8629

REVISION NUMBER	REVISION DESCRIPTION	DATE
00	FIRST SUBMITTAL	09/21/2023
01	SECOND SUBMITTAL	02/05/2024
02	THIRD SUBMITTAL	07/23/2024

OVERALL
GRADING PLAN

IRON HAMMER AT CENTRETECH - SITE PLAN AMENDMENT

A PORTION OF LOTS 1 & 2, BLOCK 1, AURORA CENTRETECH PARK SUBDIVISION FILING NO. 8, LOCATED IN THE NORTHWEST QUARTER OF SECTION 8, TOWNSHIP 4 SOUTH, RANGE 66 WEST OF THE 6TH P.M., CITY OF AURORA, COUNTY OF ARAPAHOE, STATE OF COLORADO

NOT FOR CONSTRUCTION

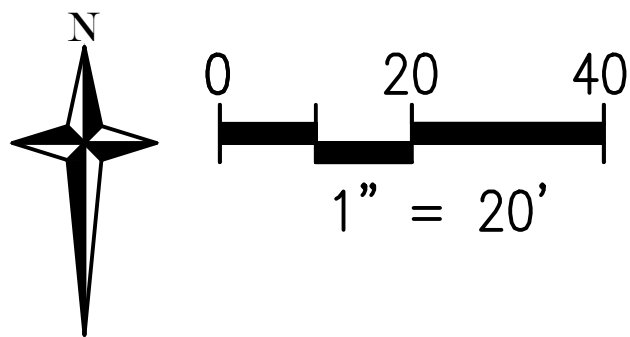

LEGEND

	PROPERTY BOUNDARY
	EXISTING LOT LINE
	PROPOSED LOT LINE
	PROPOSED RIGHT-OF-WAY
	EXISTING RIGHT-OF-WAY
	PROPOSED EASEMENT
	EXISTING EASEMENT
	PROPOSED SETBACK LINE
	PROPOSED CURB & GUTTER
	EXISTING CURB & GUTTER
	PROPOSED STORM SEWER
	EXISTING STORM SEWER
	PROPOSED UTILITY (TYP)
	EXISTING UTILITY (TYP)
	PROPOSED STORM <18"
	EXISTING STORM <18"
	PROPOSED SANITARY SEWER
	EXISTING SANITARY SEWER
	PROPOSED WATER LINE
	EXISTING WATER LINE
	STORM MANHOLE
	STORM STRUCTURE
	SANITARY MANHOLE
	FIRE HYDRANT
	FIRE DEPARTMENT CONNECTION
	WATER METER IN MANHOLE
	WATER METER IN VAULT
	CORP STOP
	CURB STOP
	TAP SLEEVE AND VALVE
	OPEN GATE VALVE

PIPE I.D. (INCHES)	WALL THICKNESS (INCHES)	PIPE O.D. (INCHES)
12	2.00	16.00
15	2.25	19.50
18	2.50	23.00
21	2.75	26.50
24	3.00	30.00
27	3.25	33.50
30	3.50	37.00
33	3.75	40.50
36	4.00	44.00

PIPE LENGTH NOTE
LENGTHS OF STORM/SANITARY SEWER ARE THE HORIZONTAL DISTANCES FROM CENTER OF STRUCTURE TO CENTER OF STRUCTURE UNLESS OTHERWISE NOTED. THEREFORE, LENGTHS SHOWN ARE APPROXIMATE AND COULD VARY DUE TO VERTICAL ALIGNMENT AND STRUCTURE WIDTHS.

BENCHMARK
ELEVATIONS ARE BASED ON CITY OF AURORA POINT J-045, WITH A PUBLISHED ELEVATION OF 5474.44 FEET (NAVD88), BEING A 2" BRASS CAP LOCATED AT THE SOUTHWEST CORNER OF LOCKHEED DRIVE AND LAREDO STREET.

- NOTES:
1. WATER SERVICE LINES ARE PUBLIC UP THROUGH THE METER AND ARE PRIVATE DOWNSTREAM OF THE METER.
 2. ALL SANITARY SERVICE CONNECTIONS ARE PRIVATE.
 3. ALL STORM IS PRIVATE UNLESS OTHERWISE NOTED AND SHALL BE MAINTAINED BY THE PROPERTY OWNER.
 4. CONTRACTOR TO CONFIRM LOCATION OF EXISTING WATER SERVICES. IN THE EVENT THAT THE EXISTING SERVICES ARE INACTIVE, NEW TAPS WILL BE INSTALLED ALONG THE MAIN.

PROJECT #	IH2215
PROJECT DATE	04/28/2023
DESIGNER	SAK
REVIEWER	JSD



SITE PLAN AMENDMENT
IRON HAMMER AT CENTRETECH
279 LAREDO STREET
AURORA, CO
JESSE DONOVAN, P.E. 720-504-8629

REVISION NUMBER	REVISION DESCRIPTION	DATE
00	FIRST SUBMITTAL	09/21/2023
01	SECOND SUBMITTAL	02/05/2024
02	THIRD SUBMITTAL	07/23/2024

OVERALL UTILITY PLAN

NOT FOR CONSTRUCTION



SHEET	NAME
5	LANDSCAPE COVER SHEET & PLANT LIST
6	LANDSCAPE PLAN
7	LANDSCAPE NOTES & DETAILS

PLANTING DETAIL FOR ALL TREES & B&B SHRUBS



1. ALL PROPOSED LANDSCAPING WITHIN THE SIGHT TRIANGLE SHALL BE IN COMPLIANCE WITH COA ROADWAY SPECIFICATIONS, SECTION 4.04.2.10

1. ALL FREE STANDING POLE LIGHTS ARE APPROVED STREET LIGHT FIXTURES AND POLES PER THE DRAFT LIGHTING STANDARDS FOR APPROVED STREET LIGHT FIXTURES AND POLES.

2. ALL SIDEWALKS AND PLAZAS TO BE CONCRETE, ALL DRIVE AISLE AND PARKING TO BE ASPHALT EXCEPT AREAS UNDER THE COVERED PODIUM REFER TO THE SITE PLAN AND THE SITE PLAN LEGEND FOR CONCRETE PAVED PARKING AREA.

3. "ALL LANDSCAPED AREAS AND PLANT MATERIAL, EXCEPT FOR NON-IRRIGATED NATIVE, RESTORATIVE, AND DRYLAND GRASS AREAS MUST BE WATERED BY AN AUTOMATIC UNDERGROUND IRRIGATION SYSTEM. IRRIGATION SYSTEM DESIGN, INSTALLATION, OPERATION, AND MAINTENANCE SHALL CONFORM TO REQUIREMENTS FOUND IN THE CITY OF AURORA IRRIGATION ORDINANCE."

4. "ALL UTILITY EASEMENT SHALL REMAIN UNOBSTRUCTED AND FULLY ACCESSIBLE ALONG THEIR ENTIRE LENGTH FOR MAINTENANCE EQUIPMENT ENTRY THE DEVELOPER, HIS SUCCESSORS AND ASSIGNS, SHALL BE RESPONSIBLE FOR INSTALLATION, MAINTENANCE AND REPLACEMENT OF ALL LANDSCAPING MATERIALS SHOWN OR INDICATED ON THE APPROVED SITE PLAN OR LANDSCAPE PLAN ON FILE IN THE PLANNING DEPARTMENT.

5. ALL LANDSCAPING WILL BE INSTALLED AS DELINEATED ON THE PLAN,
PRIOR TO ISSUANCE OF CERTIFICATES OF OCCUPANCY

6. FOUR CUBIC YARDS OF ORGANIC MATERIAL PER 1,000 SF OF AREA IS THE MINIMUM AMOUNT CURRENTLY REQUIRED TO OBTAIN A LAWN PERMIT.

B CONTAINER PLANTS LARGER THAN 1 GALLON

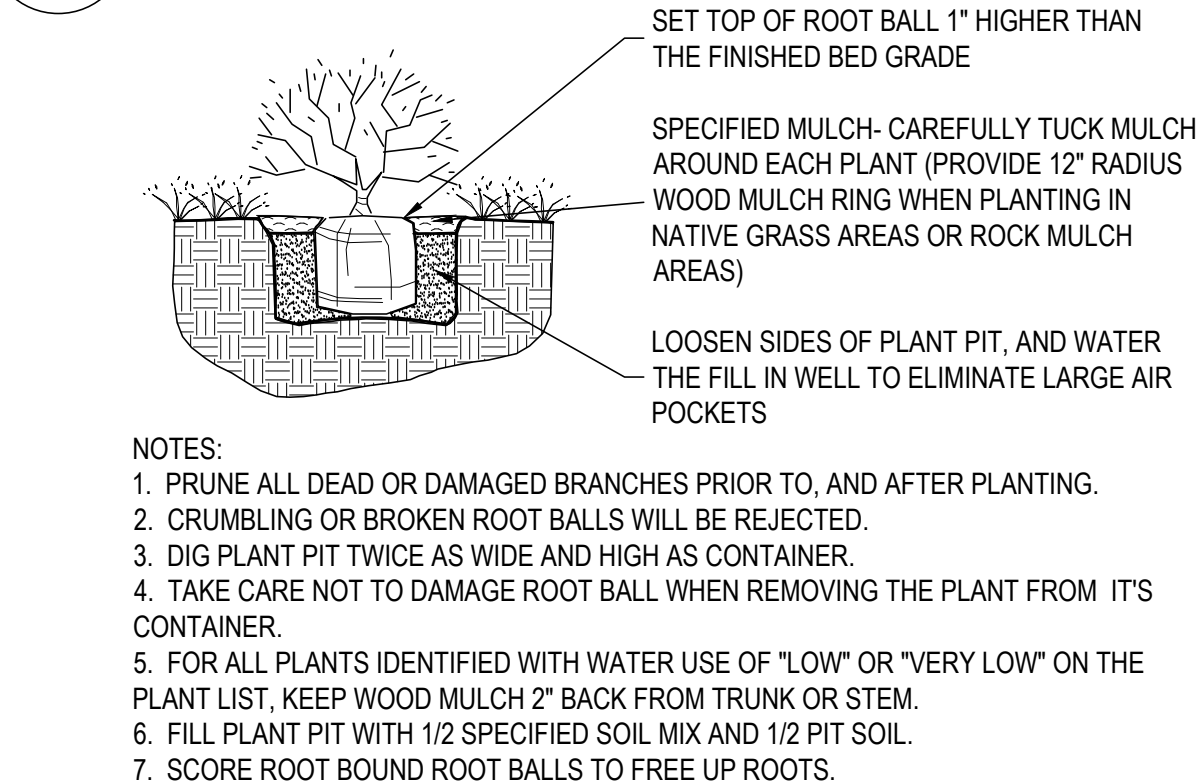

C & ALL CONTAINER PLANTS 1 GALLON OR SMALLER

N.T.S.

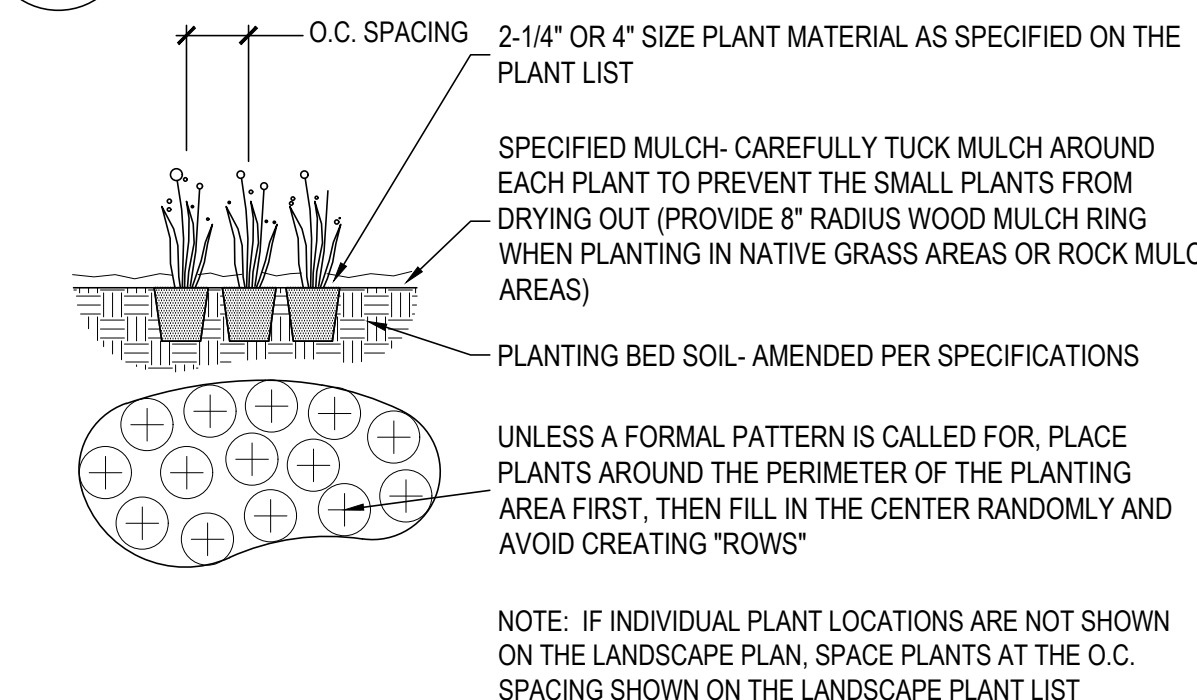

1. ALL LOW PERENNIAL AND GROUND COVER PLANTING AREAS SHALL BE MULCHED WITH SHREDDED WESTERN RED CEDAR WOOD MULCH, AT A DEPTH OF 2". WEED BARRIER FABRIC IS NOT REQUIRED UNDER WOOD MULCH.

2. ALL OTHER PLANTING BED AREAS SHALL BE MULCHED WITH 1-1/2" GRAY ROSE MULTI-COLORED RIVER ROCK, AT A DEPTH OF 3", INSTALLED OVER PERMEABLE WEED BARRIER FABRIC. DO NOT INSTALL EDGING BETWEEN WOOD MULCH AND ROCK MULCH AREAS.

3. SOD EDGER SHALL BE 14 GAUGE ROLLED TOP STEEL EDGING (DARK GREEN COLOR) IN THE LOCATIONS ON THE PLANS. EDGER IS NOT REQUIRED WHERE SOD ABUTS CONCRETE.

4. ALL AREAS TO BE LANDSCAPED SHALL HAVE ORGANIC AMENDMENTS THOROUGHLY INCORPORATED INTO THE SOIL AT A RATE OF 5 CUBIC YARDS PER 1,000 SQUARE FEET, AND TILLED TO A DEPTH OF 6 INCHES.

5. ALL SOD AREAS, BED AREAS, AND LANDSCAPE AREAS SHALL BE FINE GRADED PRIOR TO INSTALLATION OF NEW PLANT MATERIAL. ROCKS, WOOD, AND ANY MATERIAL LARGER THAN 1" IN DIAMETER SHALL BE REMOVED FROM ALL PLANTING AREAS PRIOR TO SODDING AND PLANTING NEW MATERIALS.

6. EXISTING TURF, SHRUBS, TREES, AND PLANT MATERIAL TO BE REMOVED SHALL BE FULLY REMOVED FROM THE SITE, INCLUDING ALL ROOTS.

7. ALL LANDSCAPED AREAS SHALL BE WATERED BY A FULLY AUTOMATIC UNDERGROUND IRRIGATION SYSTEM.

8. BED AREAS SHALL BE ZONED SEPARATELY THAN SOD AREAS, AND SHALL BE IRRIGATED BY INDIVIDUAL DRIP EMITTERS TO EACH PLANT. DRIP COMPONENTS SHALL BE COMMERCIAL GRADE RAIN-BIRD OR EQUAL POINT SOURCE EMITTERS, WITH ALL PLANTS RECEIVING IRRIGATION.

LOCATION	BUFFER WIDTH REQ.	BUFFER WIDTH PROV.	LANDSCAPE REQ.	TREE REQ./ TREE PROV.	SHRUBS REQ./ SHRUBS PROV.
LOCKHEED DR. CURBSIDE LANDSCAPE (1,371 SF. & 130 LF.)	N / A	N / A	1 TREE / 40 LF. + 1 SHRUB / 40 SF.	3 / 3	33 / 33
LAREDO ST. CURBSIDE LANDSCAPE (1,936 SF. & 219 LF.)	N/A	N/A	1 TREE / 40 LF. + 1 SHRUB / 40 SF.	6 / 6	48 / 48
LOCKHEED DR. STREET FRONTAGE BUFFER (209 LF.)	10' (8' W/ FENCE)	8' W/ 6' FENCE	1 TREE & 10 SHRUBS / 40 LF.	5 / 1 - AND - 40 SHRUBS REPLACEMENTS REQ	92 / 92
LAREDO ST. STREET FRONTAGE BUFFER (261LF.)	10'	12.5' - 13.8' W/ FENCE	1 TREE & 10 SHRUBS / 40 LF.	7 / 7	66 / 66
WEST NON-STREET PERIMETER BUFFER (291LF.)	20' (12' W/ FENCE)	12' W/ FENCE	1 TREE & 5 SHRUBS / 40 L.F. - 30% EVERGREEN TREES	7 / 0 - OR - 70 SHRUB REPLACEMENTS	106 / 106
SOUTH NON-STREET PERIMETER BUFFER (242 LF.)	20' (12' W/ FENCE)	12' W/ FENCE	1 TREE & 5 SHRUBS / 40 LF. - 30% EVERGREEN TREES	6 / 0 - OR - 60 SHRUB REPLACEMENTS	91 / 91
BUILDING PERIMETER NORTH (101LF.) EAST (142 LF.)	6'	20.5'	1 TREE / 40 LF.	3 / 3 4 / 4	AND 0 / 6 0 / 12
PARKING LOT INTERIOR	N / A	N / A	1 SHADE TREE & 6 SHRUBS / 9 X 19' ISLAND	5 / 5	30 / 30
DETENTION POND (1,773 SF)	N / A	N / A	1 TREE + 10 SHRUBS / 4,000 SF.	0 / 0	0 / 0

SITE PLAN AMENDMENT

IRON HAMMER AT CENTRETECH

255 LAREDO STREET
AURORA, CO

JESSE DONOVAN, P.E. 720-504-8629

REVISION NUMBER	REVISION DESCRIPTION	DATE
00	FIRST SUBMITTAL	09/21/2023
01	SECOND SUBMITTAL	02/05/2024
02	THIRD SUBMITTAL	07/23/2024

IRON HAMMER AT CENTRETECH - SITE PLAN AMENDMENT

A PORTION OF LOTS 1 & 2, BLOCK 1, AURORA CENTRETECH PARK SUBDIVISION FILING NO. 8, LOCATED IN THE NORTHWEST QUARTER OF SECTION 8, TOWNSHIP 4 SOUTH, RANGE 66 WEST OF THE 6TH P.M., CITY OF AURORA, COUNTY OF ARAPAHOE, STATE OF COLORADO

NOT FOR CONSTRUCTION



PROJECT #	
PROJECT DATE	04/28/2023
DESIGNER	
REVIEWER	
 OUTDOOR DESIGN GROUP, INC. 5600 WILSON STREET AURORA, CO 80002 (303) 993-4811	



SITE PLAN AMENDMENT
IRON HAMMER AT CENTRETECH
255 LAREDO STREET
AURORA, CO
JESSE DONOVAN, P.E. 720-504-8629

REVISION NUMBER	REVISION DESCRIPTION	DATE
00	FIRST SUBMITTAL	09/21/2023
01	SECOND SUBMITTAL	02/05/2024
02	THIRD SUBMITTAL	07/23/2024

LANDSCAPE PLAN

LANDSCAPE PLAN

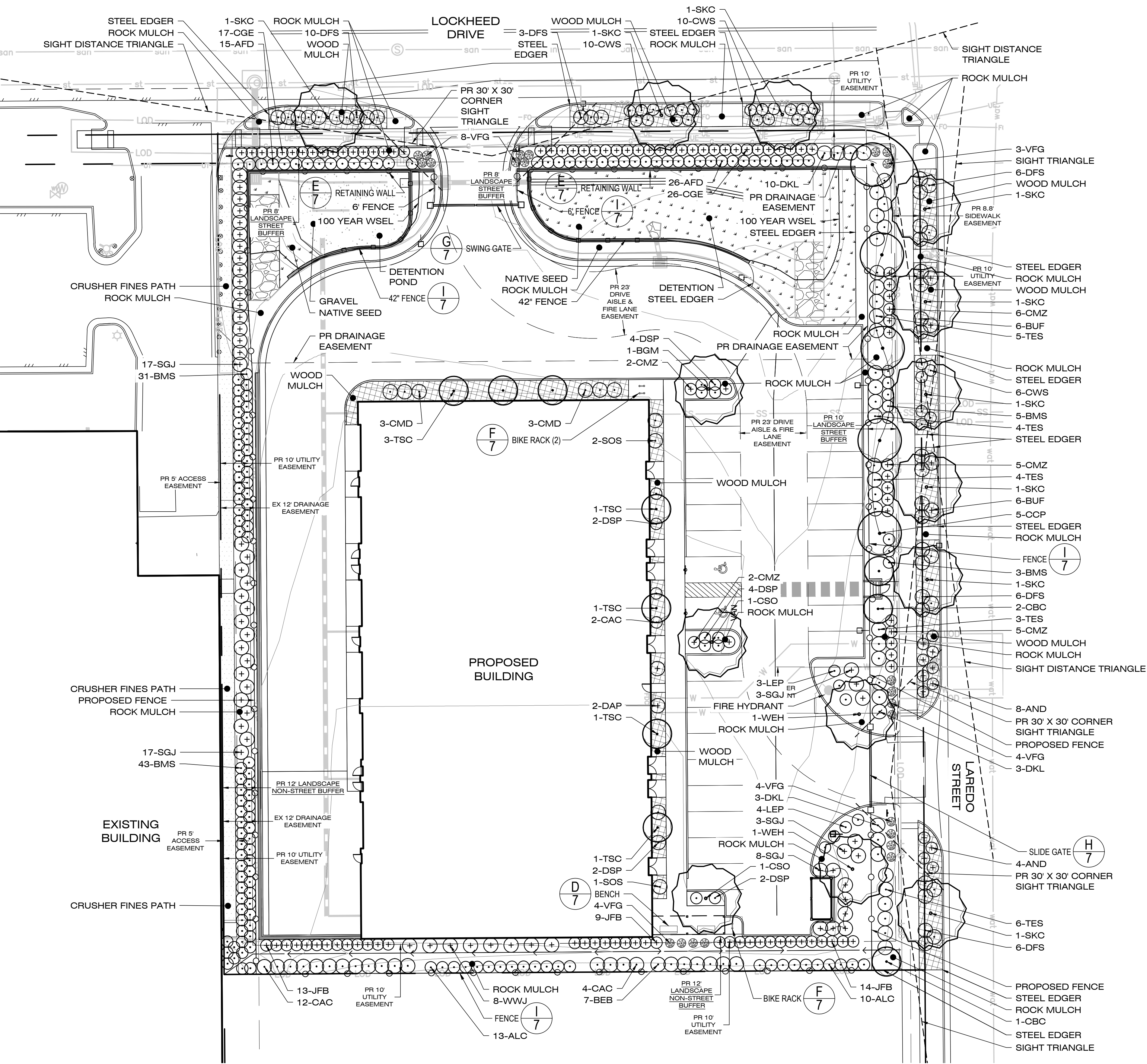

LANDSCAPE LEGEND

- (SEE SHEET L1 FOR FULL PLANT LIST)
- DECIDUOUS SHADE TREES
 - ORNAMENTAL TREES
 - DECIDUOUS SHRUBS
 - EVERGREEN SHRUBS
 - ORNAMENTAL GRASSES
 - LARGE PERENNIALS
 - DRYLAND NATIVE SEED
 - WOOD MULCH
 - MAINTENANCE PATH
 - 6' IRON FENCE
 - 42" IRON FENCE FENCE
 - 6' MASONRY WALL

ODG RESPONSE: A 6' HEIGHT MASONRY WALL IS NO LONGER BEING PROPOSED. WE HAVE CORRECTED THE LEGEND TO SHOW RETAINING WALL LOCATIONS AND FENCE LOCATIONS AND HEIGHTS.

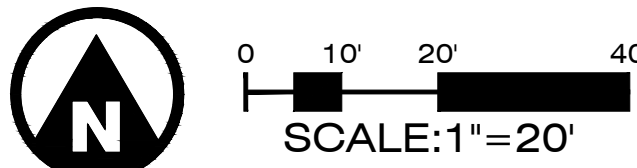

A PORTION OF LOTS 1 & 2, BLOCK 1, AURORA CENTRETECH PARK SUBDIVISION FILING NO. 8, LOCATED IN THE NORTHWEST QUARTER OF SECTION 8, TOWNSHIP 4 SOUTH, RANGE 66 WEST OF THE 6TH P.M., CITY OF AURORA, COUNTY OF ARAPAHOE, STATE OF COLORADO



OUTDOOR
—DESIGN GROUP—

WWW.ODGDESIGN.COM

OUTDOOR DESIGN GROUP, INC.
5690 WEBSTER STREET
ARVADA, CO 80002
(303) 993-4811



JESSE DONOVAN, P.E. 720-504-8629

LANDSCAPE NOTES & DETAILS

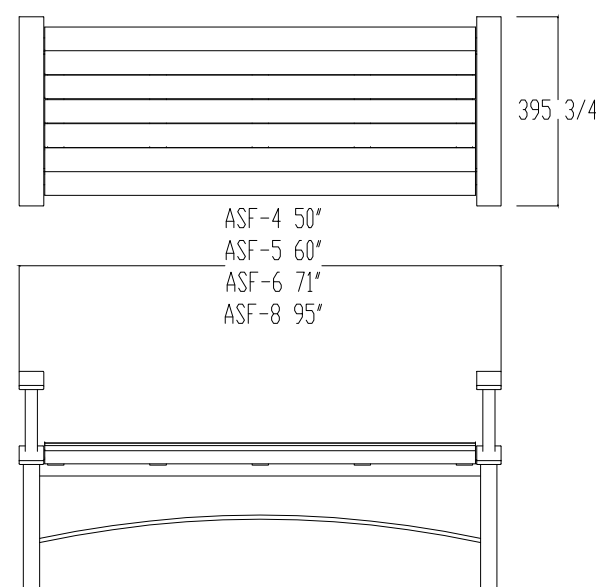

CONFIDENTIAL DRAWING AND INFORMATION IS NOT TO BE COPIED OR DISCLOSED
TO OTHERS WITHOUT THE CONSENT OF GRABER MANUFACTURING, INC.
SPECIFICATIONS ARE SUBJECT TO CHANGE WITHOUT NOTICE.

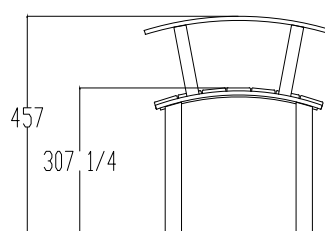

SITE FURNISHING IS POWDER COATED WITH TGIC POLYESTER. STEEL SURFACE PREP INCLUDES MECHANICAL AND CHEMICAL ETCHING FOLLOWED WITH A COATING TO IMPROVE ADHESION AND CORROSION RESISTANCE.

ODG RESPONSE: THIS IS FENCE, SEE
DETAIL J, SHEET 7. THE DETAIL HAS
BEEN CLARIFIED TO SHOW THAT THE
FENCE IS EITHER 6' HEIGHT AS PART OF
THE LANDSCAPE BUFFERS ALONG
LOCKHEED AND LAREDO, OR 42" HEIGHT
AS FALL PROTECTION AROUND THE
DETENTION POND. SEE LANDSCAPE
PLAN SHEET FOR HEIGHTS.

SPECIFIED FENCE 6' HT.

type of fence or wall? _____

POURED IN PLACE CONCRETE WALL
WITH 2" RADIUS BULL-NOSE EDGES

HT. VARIES;
(SEE CIVIL PLANS)

— FOR STRUCTURAL
DESIGN AND FOOTING
SEE STRUCTURAL



MADRAX DIVISION
GRABER MANUFACTURING, INC.
1080 UNIEK DRIVE
WAUNAKEE, WI 53595
P(800) 448-7931, P(608) 849-1080, F(608) 849-1081
WWW.MADRAX.COM, E-MAIL: SALES@MADRAX.COM

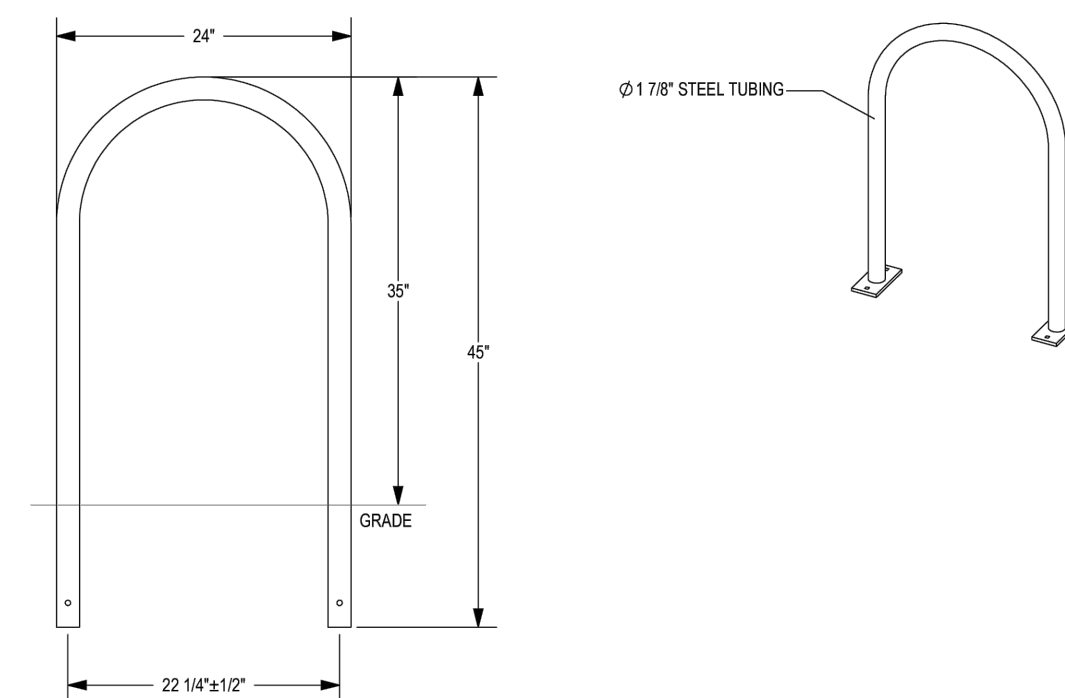

CHECK DESIRED MOUNT _____



PRODUCT: U24-XG(SF)
DESCRIPTION: "U" BIKE RACK
2 BIKE, SURFACE OR IN GROUND MOUNT
DATE: 10-4-18
ENG: SMC

NOTES:
1. INSTALL BIKE RACKS ACCORDING TO MANUFACTURER'S SPECIFICATIONS.
2. CONSULTANT TO SELECT COLOR (FINISH). SEE MANUFACTURER'S SPECIFICATIONS.
3. SEE SITE PLAN FOR LOCATION OR CONSULT OWNER.

©2018 GRABER MANUFACTURING, INC. ALL PROPRIETARY RIGHTS RESERVE

Figure 1 is a technical drawing showing a side view of a gate end hinge assembly. The assembly consists of a central horizontal bar (labeled 'DETAIL B') connected to two vertical hinge posts (labeled 'HINGE POST'). The hinge posts are attached to the gate end hinges (labeled 'GATE END HINGE'). A 'LATCH CANE BOLT' is shown passing through the hinge posts and the central bar. The drawing includes dimension lines and labels for various components.

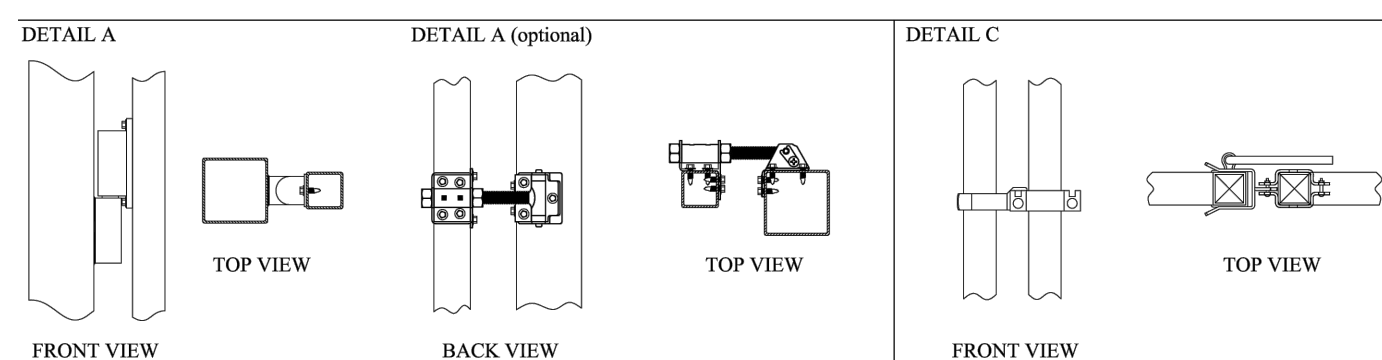
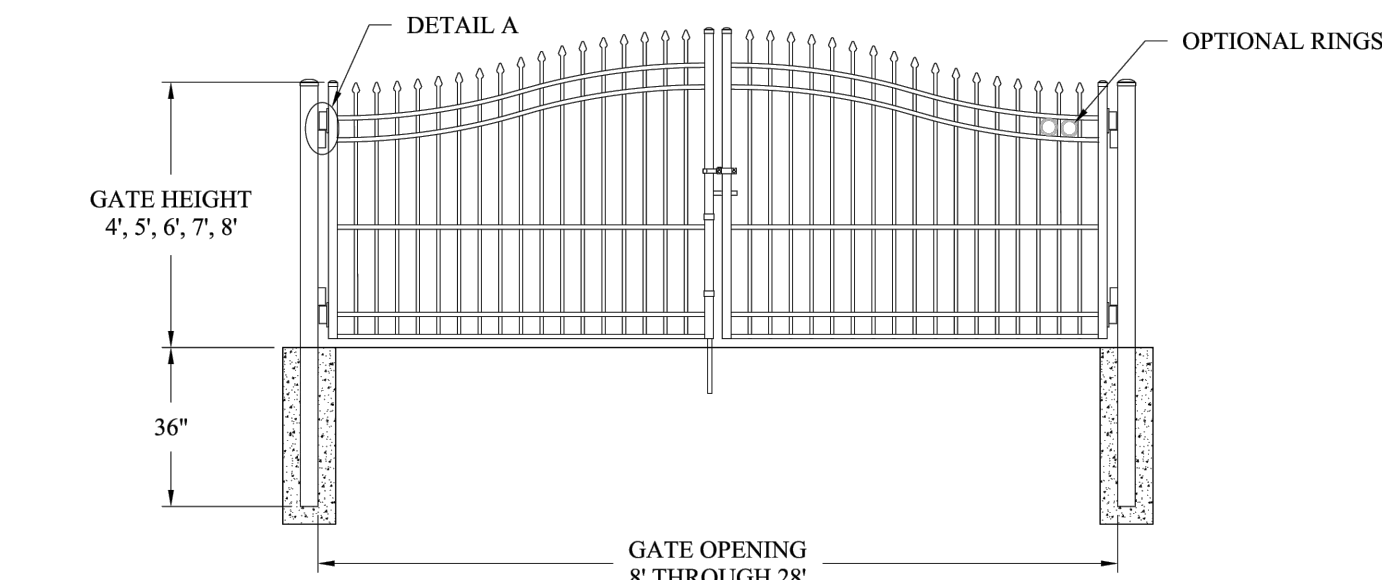

Ornamental Pickets: $\frac{3}{4}$ " Square x .125" Wall
Uprights : 2" Square x .250" Wall
Rails: 1"x 2" x .250"Wal

AMERISTAR®

Values shown are nominal and not to be used for installation purposes. See product specification for installation requirements.

ECTSOD

1555 N. Mingo
Tulsa, OK 74116
1-888-333-3422
www.ameristarfence.com

87654321

REVDESCRIPTIONDATEENGINEER

SLAB MOUNT OPTION (SLAB SIZE VARIES)
 FOR THE SLAB MOUNTED TRUCK ASSEMBLIES, RECOMMENDED ANCHORS: 1/2" X 15" J-BOLTS GALVANIZED, ACCEPTABLE ANCHORS: 1/2" DIAMETER HILTI HIT-HY 200 + HAS W/ 6" MIN. EMBED OR EQUIVALENT, IN 3000 PSI CONCRETE REINFORCED PER ACI 301

DETAIL A

DETAIL B

DETAIL C: POST MOUNT OPTION

DETAIL D: TOP POST MOUNT

<p>NOTICE TO PERSONS RECEIVING THIS DRAWING AND/OR TECHNICAL INFORMATION Ameristar Perimeter Security USA Inc. retains proprietary rights to the material disclosed herein. This drawing and/or technical information is issued in confidence and/or engineering information only and may not be reproduced or used for manufacture, copying, reuse or related to person without direct written permission from Ameristar Perimeter Security USA Inc. to the user. This drawing is for technical information is the property of Ameristar Perimeter Security USA Inc. and is loaned for mutual assistance to be returned when its purpose has been served.</p>	<p>UNLESS OTHERWISE SPECIFIED OTHERWISE</p> <p>U.S. ± .06 X.XX ± .03 X.XXX ± .02</p>	<p>DRAWING COMPLIES WITH</p> <p>ASME Y14.5M - 1994</p> <p>INCH</p>	<p>MATERIAL</p> <p>SEE BOM</p>	
	<p>ANGLES ± .03 FRACTIONS 1/16 SURFACE FINISH</p>	<p>HEAT TREATMENT</p> <p>SEE BOM</p>	<p>TT-II CNT CLS 2R FLB 4" GAP ARCHITECTURAL DRAWING</p>	
	<p>ASSA ABLOY Ameristar Perimeter Security USA Inc. T-100</p>	<p>DATE CHANGED 11/14/2021</p>		
	<p>DATE 11/14/2021</p>	<p>SCALE 1:28</p>	<p>SHEET 1 OF 1</p>	

1 AMERISTAR: FENCE

8" O.C. Nom.

N.T.S.

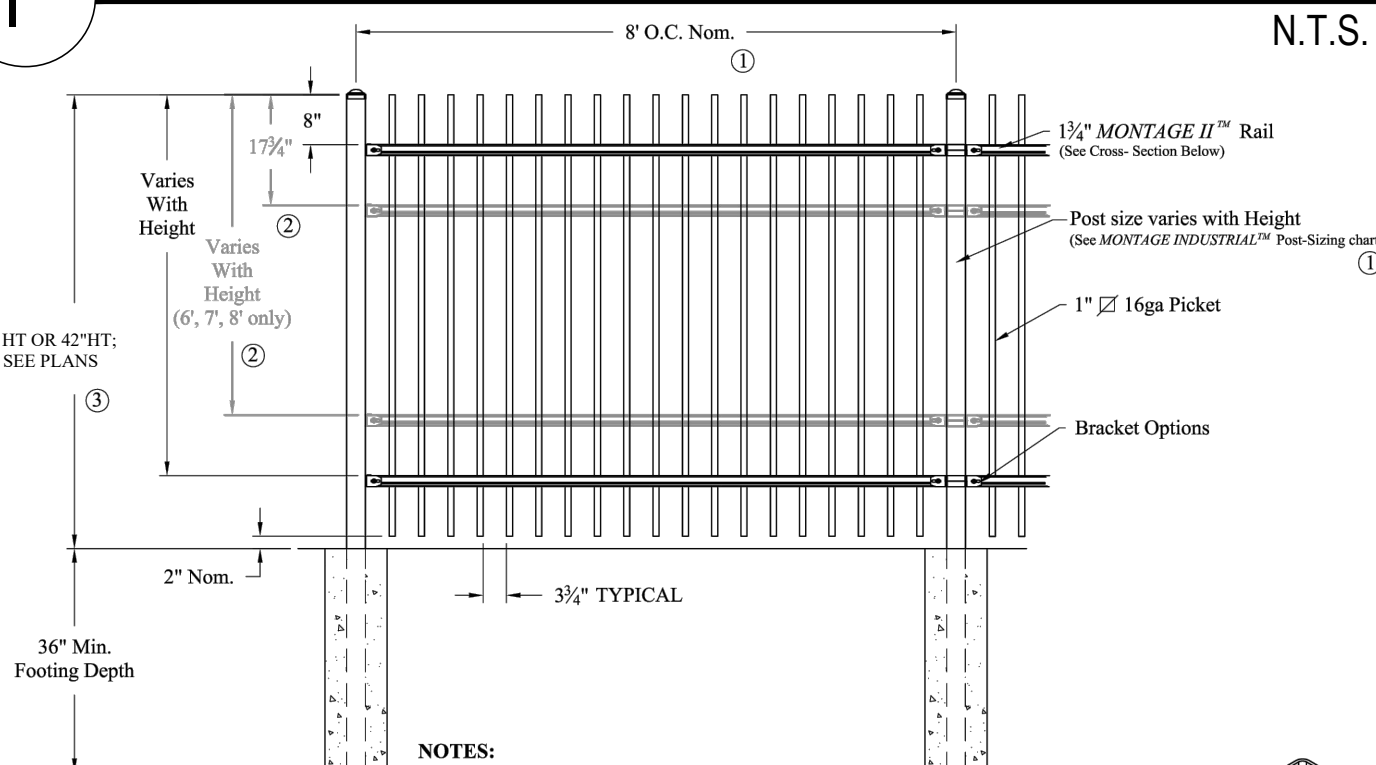

NOTES:

- 1.) Post size depends on fence height and wind load.
See *MONTAGE INDUSTRIAL*TM specifications for post sizing chart and setting dimensions.
- 2.) Third & Forth rail optional.
- 3.) Available in Flush Bottom.

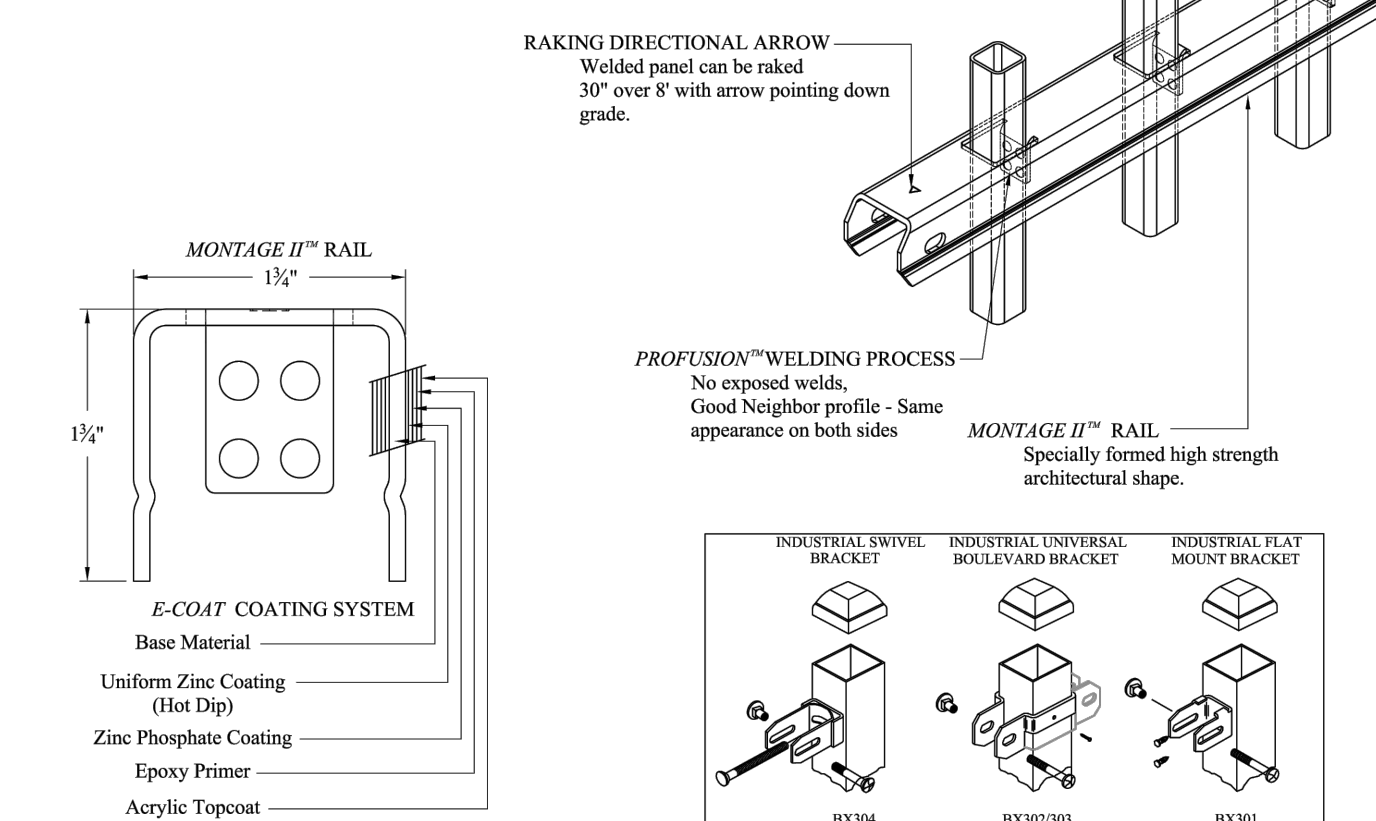

HEAVY INDUSTRIAL STRENGTH WELDED STEEL PANEL
PRE-ASSEMBLED

DR: CI	SH: 1 of 1	SCALE: DO NOT SCALE
CK: ME	Date: 6/28/10	REV: b



AMERISTAR®

1555 N. Mingo
Tulsa, OK 74116
1-888-333-3422
www.ameristarfence.com

IRON HAMMER - SITE PLAN AMENDMENT



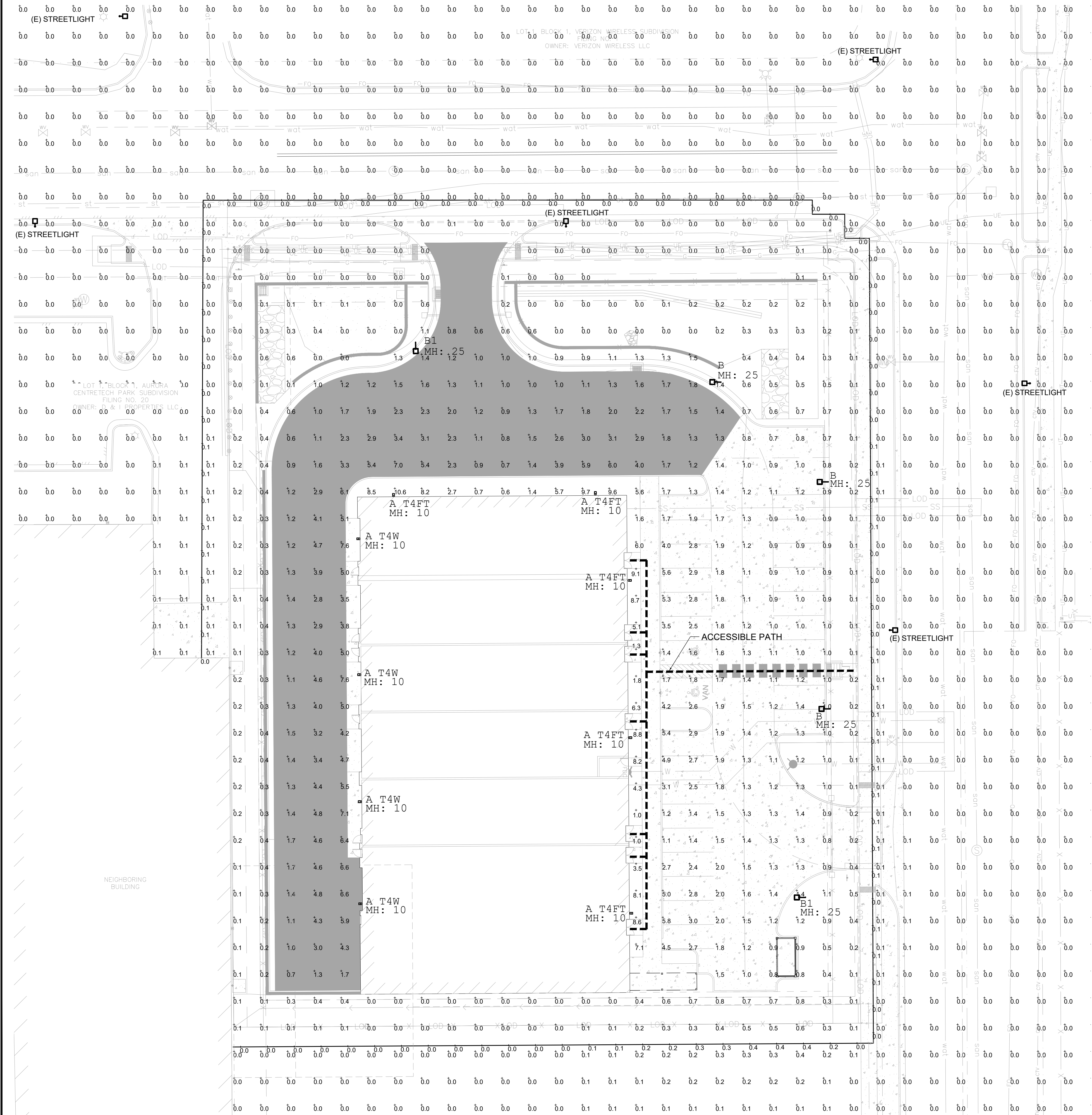

A PORTION OF LOTS 1 & 2, BLOCK 1, AURORA CENTRETECH PARK SUBDIVISION FILING NO. 8, LOCATED IN THE NORTHWEST QUARTER OF SECTION 8, TOWNSHIP 4 SOUTH, RANGE 66 WEST OF THE 6TH P.M., CITY OF AURORA, COUNTY OF ARAPAHOE, STATE OF COLORADO

NOT FOR CONSTRUCTION



NOTES:

- ILLUMINATION WITHIN THE SITE MUST COMPLY WITH THE 2015/2021 INTERNATIONAL BUILDING CODE REQUIREMENT FROM SECTION 1006 – MEANS OF EGRESS ILLUMINATION. SECTION 1006 ILLUMINATION REQUIRED: THE MEANS OF EGRESS, INCLUDING THE EXIT DISCHARGE, SHALL BE ILLUMINATED AT ALL TIMES THE BUILDING IS OCCUPIED. SECTION 1006.2 ILLUMINATION LEVEL. THE MEANS OF EGRESS ILLUMINATION LEVEL SHALL NOT BE LESS THAN 1 FOOT-CANDLE (11 LUX) AT THE FLOOR LEVEL AND CONTINUING TO THE "PUBLIC WAY".
- ENSURE THAT F.O. LOCATION IS COORDINATED WITH EXISTING STREETLIGHT LOCATIONS ALONG LOCKHEAD BETWEEN CURB AND SIDEWALK.

LUMINAIRE SCHEDULE						
SYMBOL	QTY	LABEL	WATTS	LUMENS	LLF	CATALOG
	4	A T4W	59	7502	0.900	GWC-SA1C-740-U-T4W
	2	B1	54	7484	0.900	PRV-PA1A-740-U-T4W
	3	B	54	5420	0.900	PRV-PA1A-740-U-T4W-HSS
	5	A T4FT	67	8337	0.900	GWC-SA1D-740-U-T4FT

CALCULATION SUMMARY						
LABEL	UNITS	AVG	MAX	MIN	AVG/MIN	MAX/MIN
10' PROPERTY LINE	Fc	0.05	0.4	0.0	N.A.	N.A.
ENTIRE SITE	Fc	0.09	10.6	0.0	N.A.	N.A.
SIDEWALK_Planar	Fc	4.15	9.0	0.9	4.61	10.00
PARKING	Fc	2.12	7.6	0.6	3.53	12.67

PROJECT #	IH2215
PROJECT DATE	04/28/2023
DESIGNER	SAK
REVIEWER	JSD

--

SITE PHOTOMETRIC PLAN
IRON HAMMER
255 LAREDO STREET
AURORA, CO
JESSE DONOVAN, P.E. 720-504-8629

REVISION NUMBER	REVISION DESCRIPTION	DATE
00	FIRST SUBMITTAL	09/21/2023
01	SECOND SUBMITTAL	01/19/2024
02	THIRD SUBMITTAL	07/23/2024

SITE PHOTOMETRIC PLAN

NOT FOR CONSTRUCTION

PROJECT #	IH2215
PROJECT DATE	04/28/2023
DESIGNER	SAK
REVIEWER	JSD

PS500005EN page
June 20, 2023 8:23 PM



PS50005EN page
June 20, 2023 8:23 P



COOPER
Lighting Solutions



COOPER
Lighting Solutions



COOPER
Linking Solutions

PS500046EN page
May 24, 2022 6:54:0

SITE PHOTOMETRIC DETAILS

IRON HAMMER

2555 LAREDO STREET

AURORA, CO

REVISION NUMBER	REVISION DESCRIPTION	DATE
00	FIRST SUBMITTAL	09/21/2023
01	SECOND SUBMITTAL	01/18/2024
02	THIRD SUBMITTAL	07/23/2024

SITE PHOTOMETRIC DETAILS

IRON HAMMER - SITE PLAN AMENDMENT

A PORTION OF LOTS 1 & 2, BLOCK 1, AURORA CENTRETECH PARK SUBDIVISION FILING NO. 8, LOCATED
IN
THE NORTHWEST QUARTER OF SECTION 8, TOWNSHIP 4 SOUTH, RANGE 66 WEST OF THE 6TH P.M.,
CITY OF AURORA, COUNTY OF ARAPAHOE, STATE OF COLORADO

NOT FOR CONSTRUCTION

PROJECT #	23-002-IH
PROJECT DATE	7-25-2023
DESIGNER	MAH
REVIEWER	MAH

S-Arch LLC

12 MORNINGSIDE DRIVE
WHEAT RIDGE, CO
80215
720-364-0056



SITE PLAN AMENDMENT

IRON HAMMER
255 LAREDO STREET
AURORA, CO
JESSE DONOVAN, P.E. 720-504-8629

REVISION NUMBER	DATE	REVISION DESCRIPTION
01		FIRST SUBMITTAL
02		SECOND SUBMITTAL
03	07/23/2024	THIRD SUBMITTAL

IRON HAMMER - SITE PLAN AMENDMENT

NOT FOR CONSTRUCTION

A PORTION OF LOTS 1 & 2, BLOCK 1, AURORA CENTRETECH PARK SUBDIVISION FILING NO. 8, LOCATED IN THE NORTHWEST QUARTER OF SECTION 8, TOWNSHIP 4 SOUTH, RANGE 66 WEST OF THE 6TH P.M., CITY OF AURORA, COUNTY OF ARAPAHOE, STATE OF COLORADO

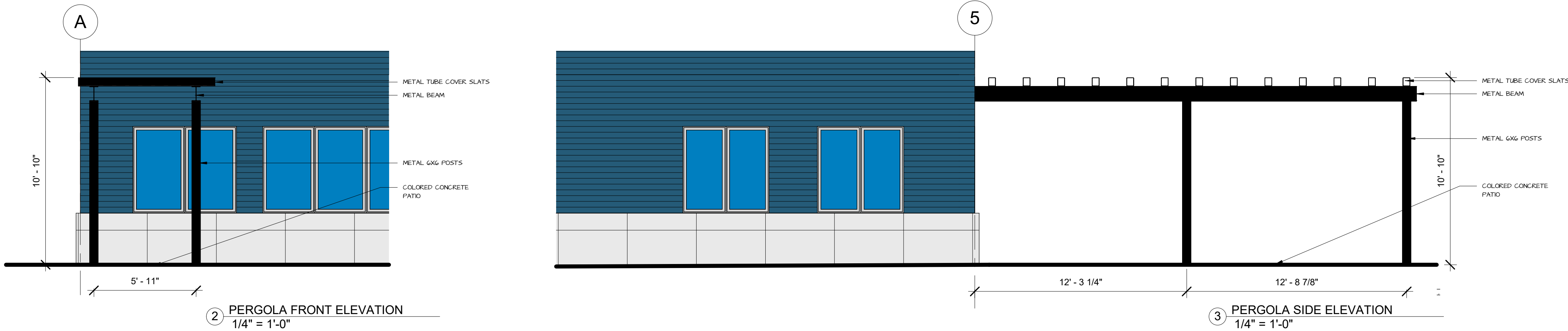

EXTERIOR MATERIALS SPECIFICATIONS

CONCRETE WAINSCOT

FORMED AND CAST IN PLACE
ARCHITECTURAL CONCRETE W/ TIES

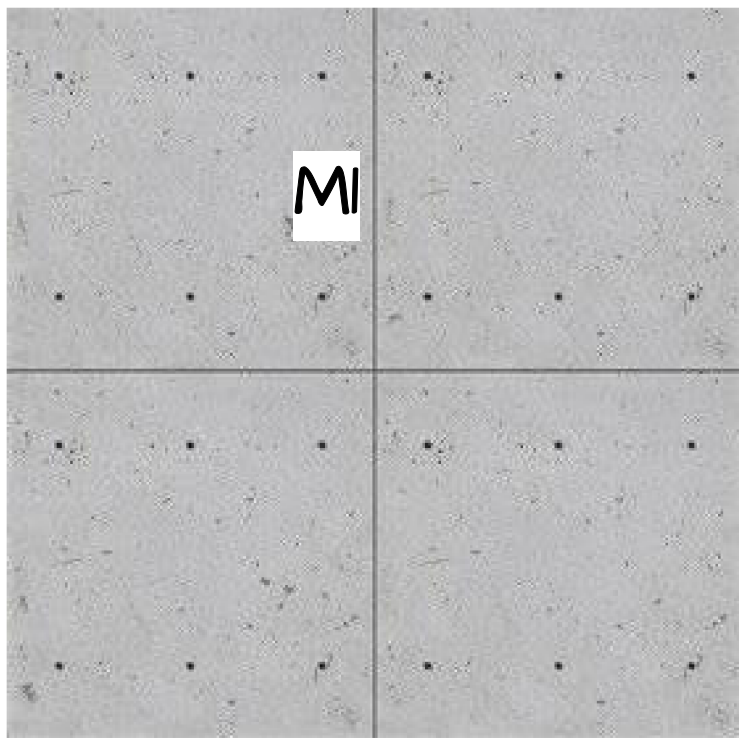

VERTICAL METAL SIDING

METAL BUILDING OUTLET CORP.
INSULATED METAL PANEL
SOLAR WHITE

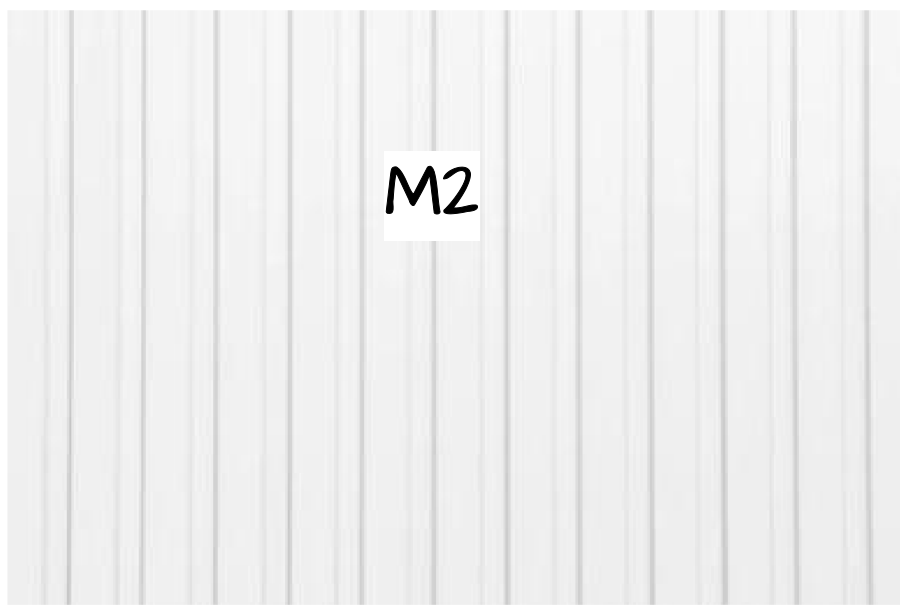

HORIZONTAL METAL SIDING

METAL BUILDING OUTLET CORP.
INSULATED METAL PANEL
HAWAIIAN BLUE



WINDOWS & DOORS

ALUMINUM



ACCENT METAL

BLACK METAL

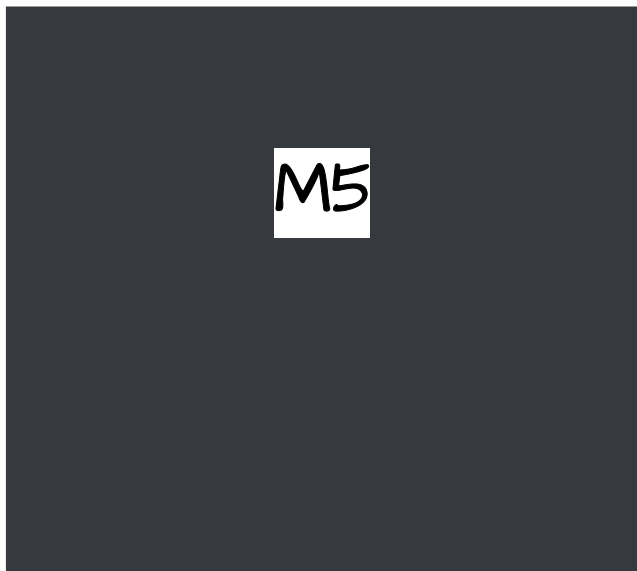

FASCIA & SOFFIT

BLACK METAL

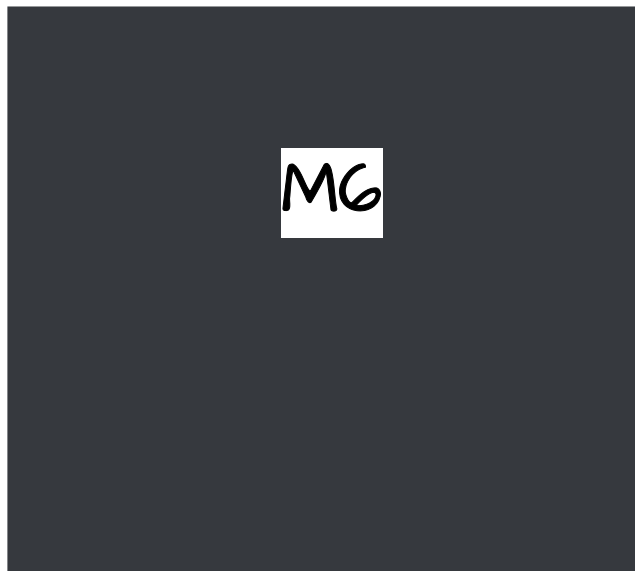

METAL ROOF

STANDING SEAM METAL ROOF
DREXEL METALS
"BLACK"

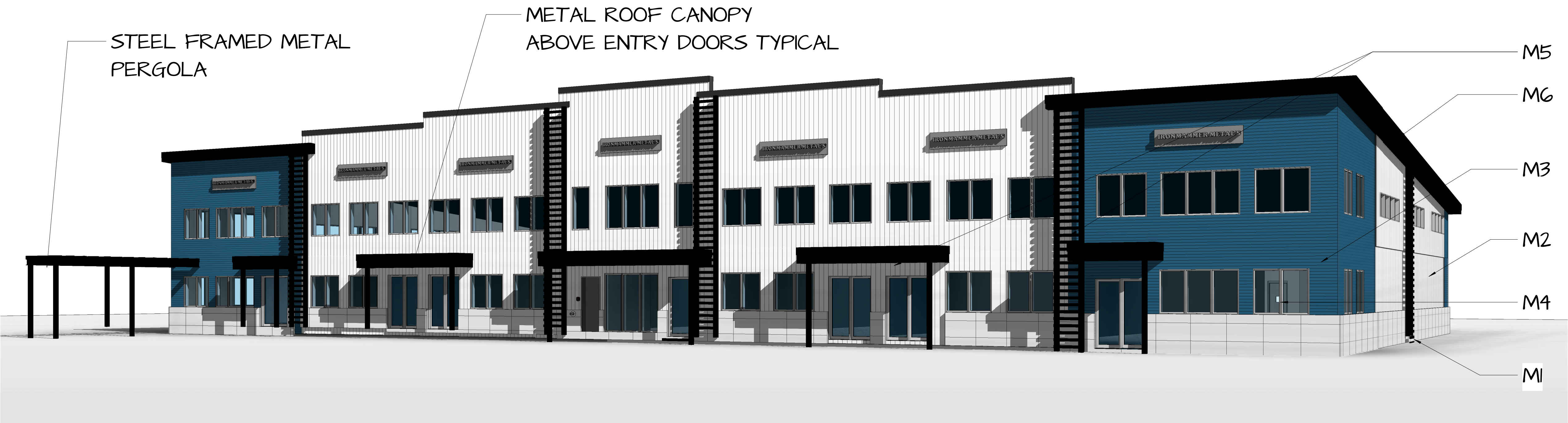
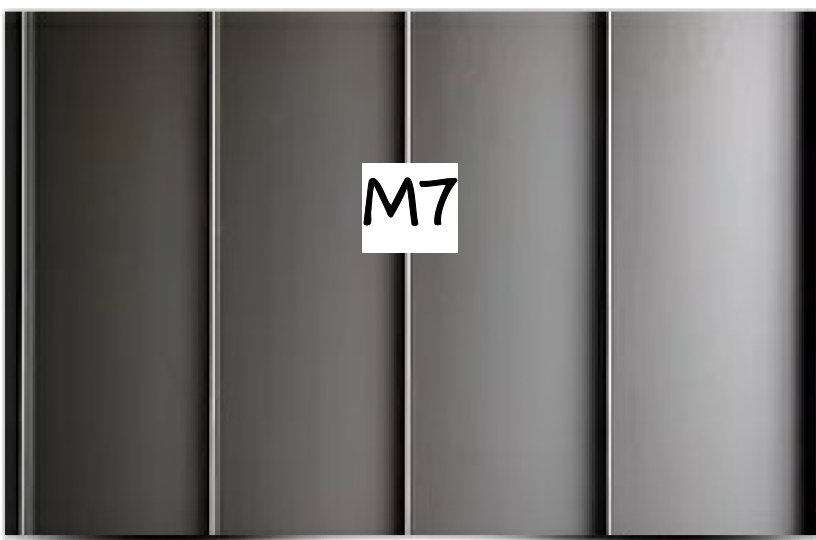

PROJECT #	23-002-IH
PROJECT DATE	7-25-2023
DESIGNER	MAH
REVIEWER	MAH

12 MORNINGSIDE DRIVE
WHEAT RIDGE, CO
80215
720-364-0056

SITE PLAN AMENDMENT

IRON HAMMER

255 LAREDO STREET
AURORA, CO

JESSE DONOVAN, P.E. 720-504-8629

REVISION NUMBER	REVISION DESCRIPTION	DATE
01	FIRST SUBMITTAL	
02	SECOND SUBMITTAL	07/23/2024
03	THIRD SUBMITTAL	

MATERIAL BOARD

11