

RECEIVED
APR 25 2007

APR 25 2007

3rd COLO. ST. BD. OF LIC.
AUTHOR FOR AES

REPORT ONE MONUMENT ONLY ON THIS FORM - REPRODUCTION OF THIS FORM IS AUTHORIZED BY THE U.S. DEPT. OF THE INTERIOR, BUREAU OF LAND MANAGEMENT, FOR AFS

1. TYPE OF MONUMENT: ☒ SECTION CORNER ☐ QUARTER CORNER ☐ BENCH MARK ☐ OTHER_____

2. DESCRIPTION OF MONUMENT FOUND:

3. DESCRIPTION OF MONUMENT ESTABLISHED BY YOU TO PERPETUATE THE LOCATION OF THIS POINT:

4. SKETCH SHOWING RELATIVE LOCATION OF MONUMENT, ACCESSORIES AND REFERENCE POINTS STATING WHETHER FOUND OR SET, SHOW SUPPORTING AND/OR CONTRADICTORY EVIDENCE WHERE APPLICABLE:

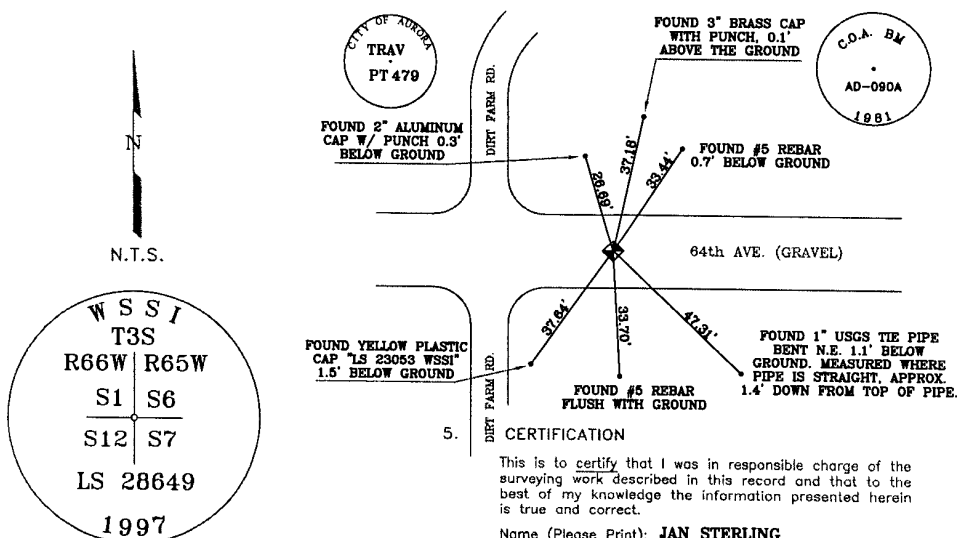

5. **CERTIFICATION**

This is to certify that I was in responsible charge of the surveying work described in this record and that to the best of my knowledge the information presented herein is true and correct.

Name (Please Print): **JAN STERLING**

Firm Name: CITY OF AURORA

Firm Address: **13645 E. ELLSWORTH AVE.**

Phone: **303-326-8015**

6. LOCATION DIAGRAM
1" = 1 Mile

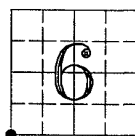

● = Location of Monument Signature/Date through Seal

7. SEC 8 T 3S R 65W, 6TH P.M.
COUNTY ADAMS INDEX REF NUMBER 01-V

- **8. SEC _____ T _____ R _____, _____ P.M.
COUNTY _____ INDEX REF NUMBER _____

* To be used only for monuments located on county lines

Rev. 02/00

a. Date of field Work to Establish, Restore or Rehabilitate Monument: **MARCH 23, 2007**

b. Date Monument was used as Control: _____

-(Do not fill in)-

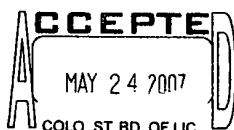

RECEIVED AT OFFICE OF THE COUNTY CLERK
COUNTY

BY: _____

DATE: _____

Record to be filed by Index Reference Number
Numerically, then Alphabetically, under
appropriate Township, Range, and Meridian.

COLORADO LAND SURVEY MONUMENT RECORD

Department of Regulatory Agencies
Board of Licensure for Architects, Professional Engineers and Professional Land Surveyors
1560 Broadway, Suite 1350
Denver, CO 80202
Phone (303) 894-7800; Fax (303) 894-2310; EMAIL aes@dora.state.co.us; V/TDD 711

RECEIVED
FEB 04 2019

Report one monument only on this form - Reproduction of this form is prohibited. All items are to be filled in by the Land Surveyor using PERMANENT BLACK LETTERING and lines which can be reproduced.

1. TYPE OF MONUMENT: ☐ SECTION CORNER ☒ QUARTER CORNER ☐ SIXTEENTH CORNER ☐ OTHER _____
2. DESCRIPTION AND DATE OF MONUMENT FOUND:
FOUND 3-1/4" DIA. ALUM. CAP, STAMPED "1/4 S6 S7 T3S R65W, JOHNSTON ENG ASSOC, 2001, PLS 25379", 1.0' BELOW THE GROUND SURFACE IN A RANGE BOX
3. DESCRIPTION OF MONUMENT SET BY YOU TO PERPETUATE THE LOCATION OF THIS POINT:
FOUND ACCESSORIES DO NOT MATCH EXISTING RECORDS
4. SKETCH SHOWING RELATIVE LOCATION OF MONUMENT, ACCESSORIES AND REFERENCE POINTS STATING WHETHER FOUND OR SET, SHOW SUPPORTING AND/OR CONTRADICTORY EVIDENCE WHERE APPLICABLE:

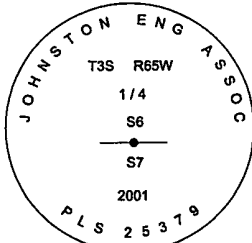
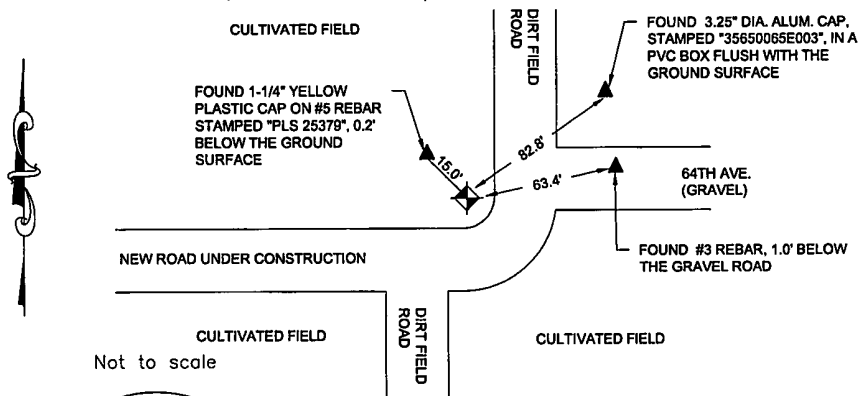

Stamping on Cap

- a. Date of field Work to Establish, Restore or Rehabilitate Monument: 09/01/18
- b. Date Monument was used as a Control corner: 09/01/18
6531975202 (Surveyor, do not fill in) 2995/06

ACCEPTED

MAR 31 2019

COLO. ST. BD. OF LIC.
FOR ARC, PE & PLS

RECEIVED AT OFFICE OF THE COUNTY CLERK
_____ COUNTY

BY: _____

DATE: _____

Record to be filed numerically by Index Reference Number, then alphabetically by letter in the index reference number, then under appropriate Township, Range, and Meridian.

5. CERTIFICATION

This is to certify that I was in responsible charge of the surveying work described in this record and that to the best of my knowledge the information presented herein is true and correct.

Name (Please Print): JACOB S. FRISCH

Firm Name: Merrick & Company

Firm Address: 5970 Greenwood Plaza Blvd.,

Greenwood Village, CO 80111

Phone: 303-751-0741

6. LOCATION DIAGRAM

1" = 1 Mile

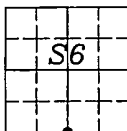

● = Location of Monument

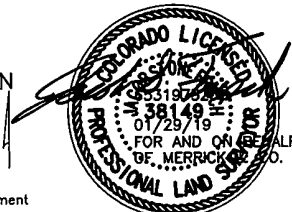

Signature/Date through Seal

7. SEC 6 T 3S R 65W , 6TH P.M.
COUNTY ADAMS INDEX REF NUMBER 3-V

- **8. SEC _____ T _____ R _____ P.M.
COUNTY _____ INDEX REF NUMBER _____

** To be used only for monuments located on county lines



Rev.02/01/2011

COLORADO LAND SURVEY MONUMENT RECORD

Department of Regulatory Agencies
Board of Licensure for Architects, Professional Engineers and Professional Land Surveyors
1560 Broadway, Suite 1350
Denver, CO 80202

Phone: (303) 894-7800; Fax: (303) 984-2310; EMAIL: aes@dora.state.co.us; V/TDD 711

RECEIVED
JUN 14 2018
COLO. ST. BD. OF LIC.
FOR ARCH, PE AND PLS

Report one monument only on this form - Reproduction of this form is prohibited. All items are to be filled in by the Land Surveyor using **PERMANENT BLACK LETTERING** and lines which can be reproduced.

1. TYPE OF MONUMENT: ☐ SECTION CORNER ☒ QUARTER CORNER ☐ SIXTEENTH CORNER ☐ OTHER _____
2. DESCRIPTION AND DATE OF MONUMENT FOUND:
FOUND NO.6 REBAR WITH 3.25" ALUMINUM CAP, PLS 25379, 2001, SET FLUSH WITH SURFACE OF CULTIVATED FIELD 5" SOUTH OF T-POST.
3. DESCRIPTION OF MONUMENT SET BY YOU TO PERPETUATE THE LOCATION OF THIS POINT:
SET REFERENCE TIES AS SHOWN.
4. SKETCH SHOWING RELATIVE LOCATION OF MONUMENT, ACCESSORIES AND REFERENCE POINTS STATING WHETHER FOUND OR SET. SHOW SUPPORTING AND/OR CONTRADICTORY EVIDENCE WHERE APPLICABLE:

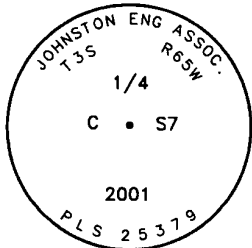
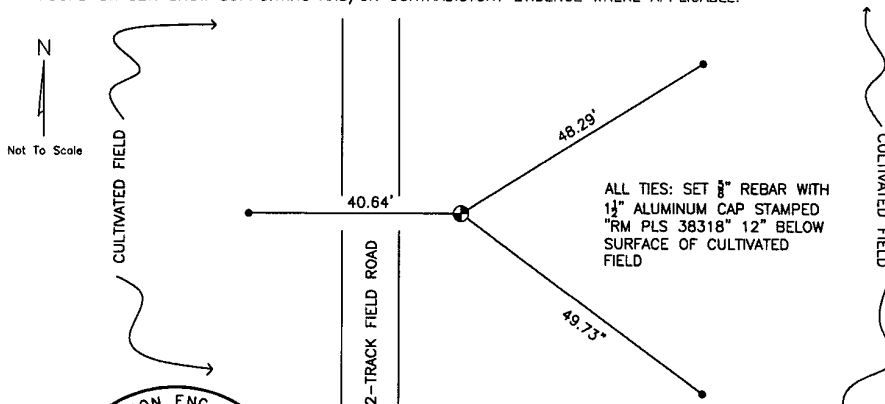

Stamping on Cap

5. CERTIFICATION

This is to certify that I was in responsible charge of the surveying work described in this record and that to the best of my knowledge the information presented herein is true and correct.

Name (Please Print): Peter E. Paulus

Firm Name: Lamp, Rynearson & Associates, Inc.

Firm Address: 4715 Innovation Drive, Fort Collins, CO 80525

Phone: (970) 226-0342

6. LOCATION DIAGRAM

1" = 1 Mile

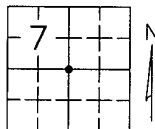

● = Location of Monument



Signature/Date through Seal

7. SEC 7 T 3S R 65W, 6TH P.M.
COUNTY ADAMS INDEX REF NUMBER 3-T
- **8. SEC _____ T _____ R _____, 6TH P.M.
COUNTY _____ INDEX REF NUMBER _____

** To be used only for monuments located on county lines.



Dora
Department of Regulatory Agencies

Rev. 02/01/2011

L:\Engineering\0718603.X00 - Newkops Area 2018\SURVEY\MONUMENT RECORDS\T3S R65W SEC 7 1/4 6th ADAMS CAMELS

a. Date of Field Work to Establish, Restore or Rehabilitate Monument: 04/09/2018

b. Date Monument was used as a Control Corner: _____
(Surveyor, do not fill in)

ACCEPTED

JUL 31 2018

COLO. ST. BD. OF LIC.
FOR ARCH, PE & PLS

RECEIVED AT OFFICE OF THE COUNTY CLERK
_____ COUNTY

BY: _____

DATE: _____

Record to be filed numerically by Index Reference Number, then alphabetically by letter in the index reference number, then under appropriate Township, Range and Meridian.

RECEIVED
MAY 22 2000

COLORADO LAND SURVEY MONUMENT RECORD

Department of Regulatory Agencies
Board of Registration for Professional Engineers and Professional Land Surveyors
1560 Broadway, Suite 1370, Denver, CO 80202
Phone (303) 894-7788 • Fax (303) 894-7790 • TDD (303) 894-2900X833
CO. ST. BD. OF REG.
FOR PE AND PLS

REPORT ONE MONUMENT ONLY ON THIS FORM - REPRODUCTION OF THIS FORM IS AUTHORIZED
All items to be filled in by the Land Surveyor using PERMANENT BLACK LETTERING and lines which can be reproduced

1. TYPE OF MONUMENT: ☐ SECTION CORNER ☒ QUARTER CORNER ☐ BENCH MARK ☐ OTHER _____

2. DESCRIPTION OF MONUMENT FOUND:

FOUND 1" TREADED IRON PIPE 1.4' BELOW GROUND

3. DESCRIPTION OF MONUMENT ESTABLISHED BY YOU TO PERPETUATE THE LOCATION OF THIS POINT:

REPLACED WITH 3/4" X 30" REBAR WITH 2" ALUM. CAP

4. SKETCH SHOWING RELATIVE LOCATION OF MONUMENT, ACCESSORIES AND REFERENCE POINTS STATING WHETHER FOUND OR SET, SHOW SUPPORTING AND/OR CONTRADICTORY EVIDENCE WHERE APPLICABLE:

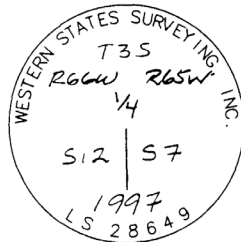
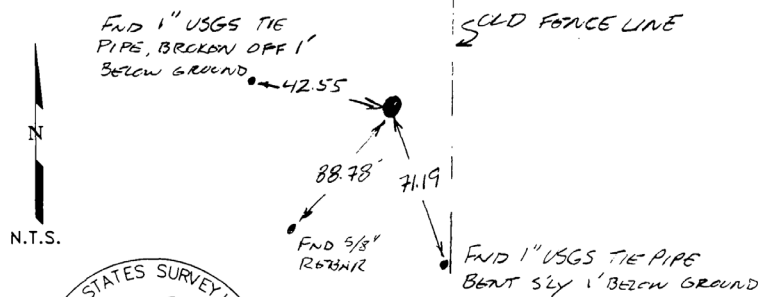

Stamping on Cap

- a. Date of field Work to Establish, Restore or Rehabilitate Monument: 5-28-97
- b. Date Monument was used as Control: 5-28-97
- (Do not fill in)

RECEIVED AT OFFICE OF THE COUNTY CLERK _____ COUNTY

BY: _____

DATE: _____

Record to be filed by Index Reference Number Numerically, then Alphabetically, under appropriate Township, Range, and Meridian.

5. CERTIFICATION

This is to certify that I was in responsible charge of the surveying work described in this record and that to the best of my knowledge the information presented herein is true and correct.

Name (Please Print): John A. Dickson

Firm Name: WESTERN STATES SURVEYING, INC.

Firm Address: 19029 EAST PLAZA DR., #252

PARKER, CO 80134

Phone: 303-841-7436

6. LOCATION DIAGRAM

1" = 1 Mile

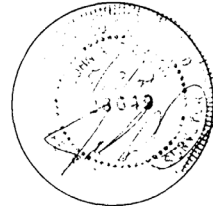
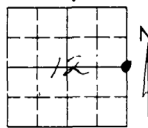

● = Location of Monument Signature/Date through Seal

7. SEC 12 T 3S R 66W 6th P.M.
COUNTY Adams INDEX REF NUMBER 25-T
- **8. SEC _____ T _____ R _____ P.M.
COUNTY _____ INDEX REF NUMBER _____

** To be used only for monuments located on county lines

Rev. 02/00