

PLOT DATE: Wednesday, November 6, 2024 9:34 AM LAST SAVED BY: JWLCOX  
DRAWING LOCATION: G:\LE\22.1654-Blue Eagle - Master Planning\PLANS\PI\OVERALL SITE.dwg

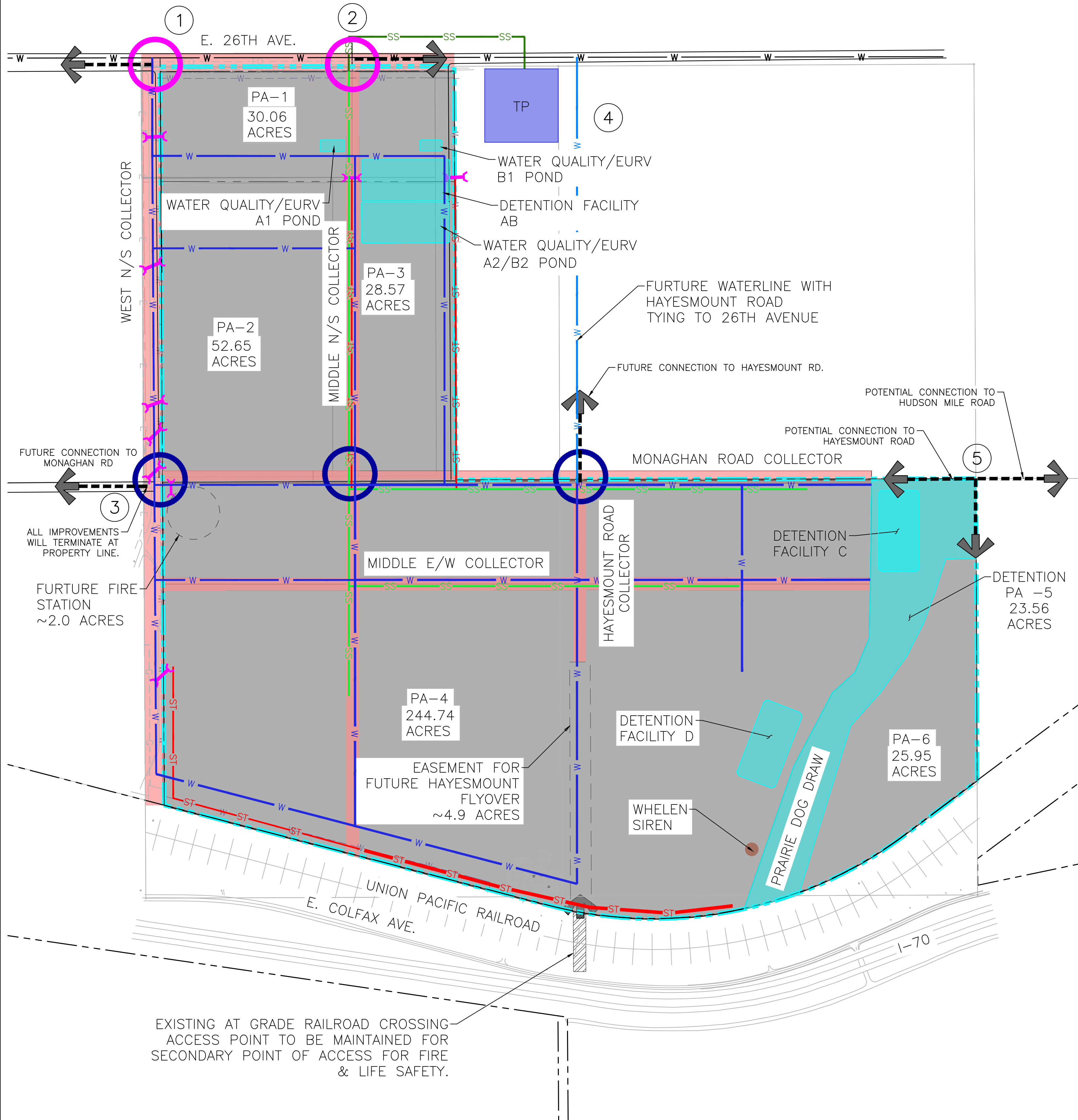

# LEGEND

- PROPERTY LINE
- PROPOSED SANITARY SEWER
- FUTURE OFF-SITE SANITARY SEWER
- PROPOSED ONSITE WATERLINE
- FUTURE OFF-SITE WATERLINE
- EXISTING WATERLINE
- PROPOSED STORM SEWER
- EXISTING STORM SEWER
- PROPOSED RIGHT OF WAY
- PROPOSED ROAD CENTER LINE
- POTENTIAL INTERIOR ROAD OR ROAD-LIKE CONNECTIONS
- FLOODPLAIN
- PROPOSED ROADWAY
- EXISTING AT GRADE RAILROAD CROSSING TO BE PAVED AND IMPROVED
- PROPOSED PLANNING AREA
- PLANNING AREA BEING DESCRIBED
- PROPOSED WQ/EURV POND
- DETENTION / OPEN SPACE
- WHELEN WARNING SYSTEM SIREN
- SIGNALIZED INTERSECTION
- POTENTIAL ACCESS POINT
- CULVERT
- WASTEWATER TREATMENT PLANT
- SIGNAL FULL MOVEMENT
- TWO WAY STOP
- EXIT ACCESS POINT

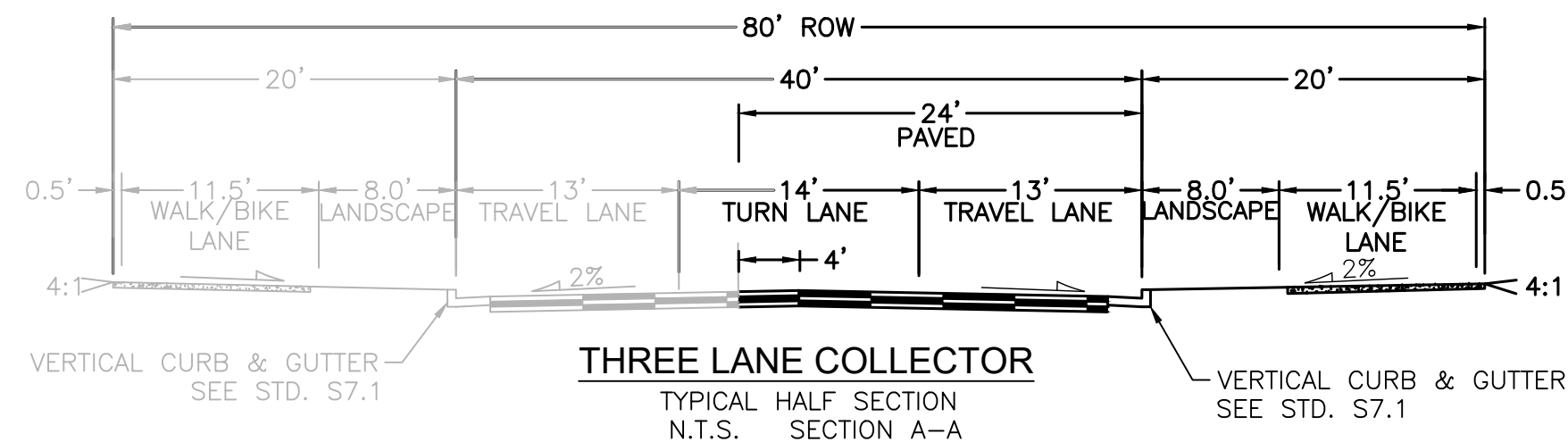
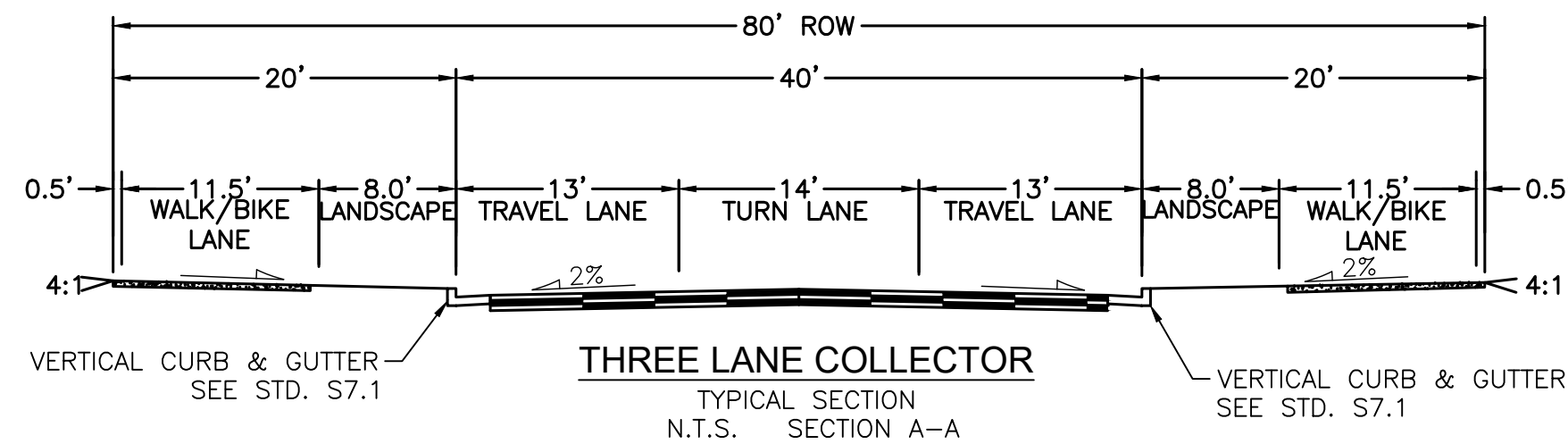
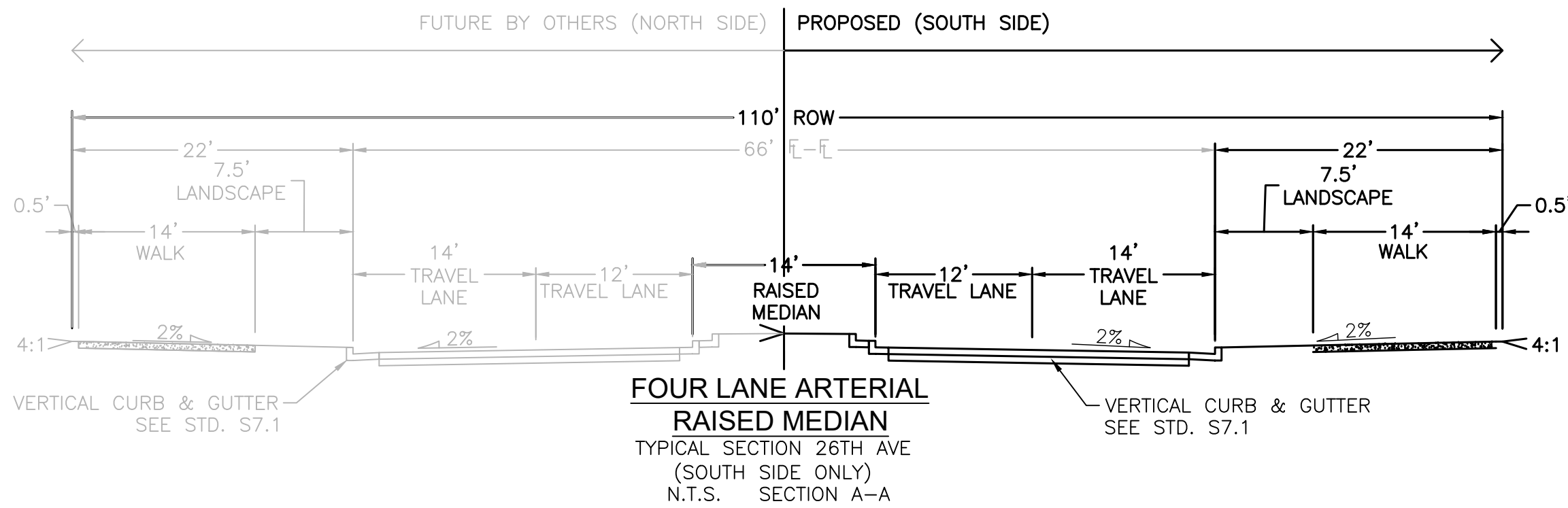
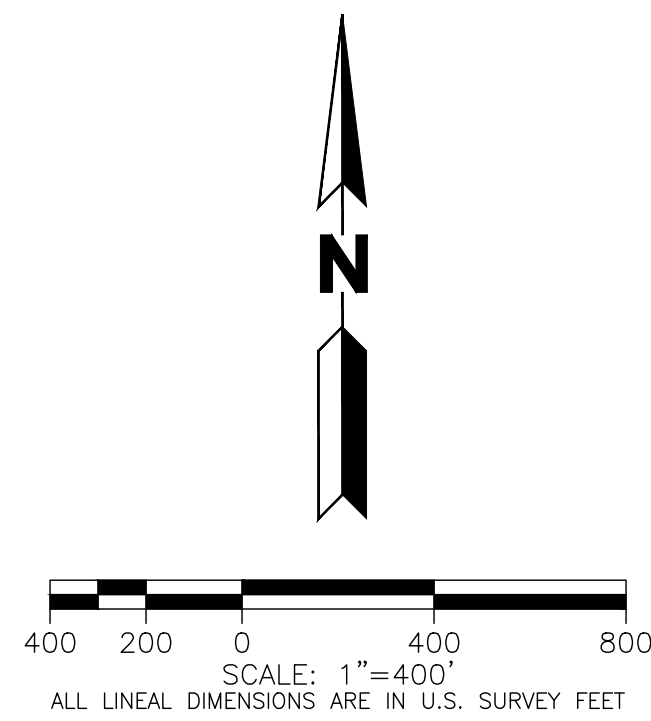

## BLUE EAGLE - MASTER PLANNING OVERALL ACCESS MAP

| Name                     | M/M               |
|--------------------------|-------------------|
| Date                     | 11/08/24          |
| Description of Revisions | FOR CITY APPROVAL |
| No.                      | 1                 |

|                    |                           |                   |                  |                         |
|--------------------|---------------------------|-------------------|------------------|-------------------------|
| Job Number 23.1060 | Project Manager G. PROULX | Design By BAM/TJS | Drawn By JWR/DJB | Principal in Charge DLE |
|--------------------|---------------------------|-------------------|------------------|-------------------------|

Sheet Number:

EX-1

MARTIN/MARTIN  
CONSULTING ENGINEERS  
12495 WEST COLFAX AVENUE, LAKEWOOD, COLORADO 80215  
303.431.6100 MARTINMARTIN.COM

NOT FOR CONSTRUCTION