

COLORADO LAND SURVEY MONUMENT RECORD

Department of Regulatory Agencies
Board of Registration for Professional Engineers and Professional Land Surveyors
1560 Broadway, Suite 1350, Denver, CO 80202
Phone (303) 894-7788 • Fax (303) 894-7790 • TDD (303) 894-2901

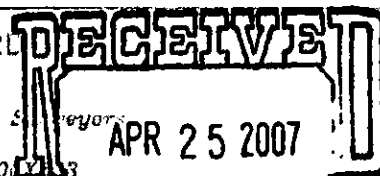

REPORT ONE MONUMENT ONLY ON THIS FORM - REPRODUCTION OF THIS FORM IS FOR AERIAL PHOTOGRAPHS
Items to be filled in by the Land Surveyor using PERMANENT BLACK LETTERING and lines which can be reproduced

1. TYPE OF MONUMENT: ☐ SECTION CORNER ☒ QUARTER CORNER ☐ BENCH MARK ☐ OTHER _____

2. DESCRIPTION OF MONUMENT FOUND:

FOUND 2 1/2" ALUMINUM CAP FLUSH WITH SURFACE.

3. DESCRIPTION OF MONUMENT ESTABLISHED BY YOU TO PERPETUATE THE LOCATION OF THIS POINT:

4. SKETCH SHOWING RELATIVE LOCATION OF MONUMENT, ACCESSORIES AND REFERENCE POINTS STATING WHETHER FOUND OR SET, SHOW SUPPORTING AND/OR CONTRADICTORY EVIDENCE WHERE APPLICABLE:

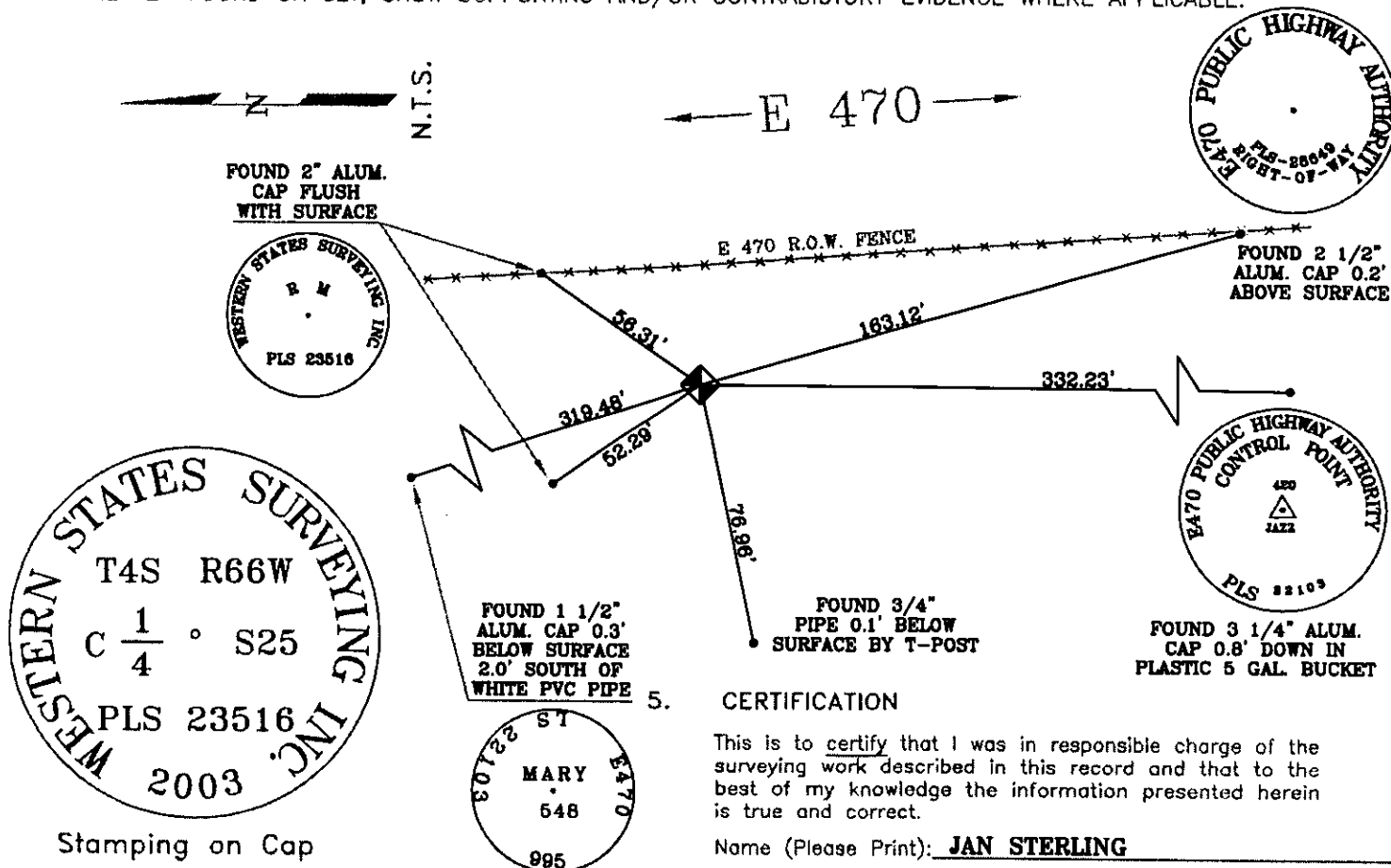

5. CERTIFICATION

This is to certify that I was in responsible charge of the surveying work described in this record and that to the best of my knowledge the information presented herein is true and correct.

Name (Please Print): **JAN STERLING**

Firm Name: **CITY OF AURORA**

Firm Address: **13845 E. ELLSWORTH AVE.**

AURORA, COLORADO 80012

Phone: **303-326-8015**

6. LOCATION DIAGRAM

1" = 1 Mile

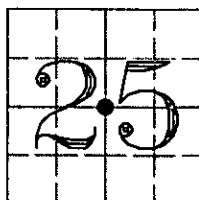

● = Location of Monument Signature/Date through Seal

7. SEC **25** T **4S** R **66W** **6TH** P.M.

COUNTY **ARAPAHOE** INDEX REF NUMBER **23-G**

**8. SEC _____ T _____ R _____ P.M.

COUNTY _____ INDEX REF NUMBER _____

** To be used only for monuments located on county lines

Rev.02/00

- a. Date of field Work to Establish, Restore or Rehabilitate Monument: **APRIL 20, 2007**
- b. Date Monument was used as Control: _____

(Do not fill in)

ACCEPTED
MAY 24 2007
COLO. ST. BD. OF LIC.
FOR AES
RECEIVED AT OFFICE OF THE COUNTY CLERK

COUNTY
BY: _____
DATE: _____
Record to be filed by Index Reference Number
Numerically, then Alphabetically, under
appropriate Township, Range, and Meridian.

COLORADO LAND SURVEY MONUMENT RECORD

Department of Regulatory Agencies
Board of Registration for Professional Engineers and Professional Land Surveyors
1560 Broadway, Suite 1370, Denver, CO 80202
Phone (303) 894-7788 • Fax (303) 894-7790 • TDD Line (303) 894-2900x833

AUG 16 2002

COLO. ST. BD. OF REG.

REPORT ONE MONUMENT ONLY ON THIS FORM. REPRODUCTION OF THIS FORM IS AUTHORIZED FOR PE AND PLS
All items to be filled in by the Land Surveyor using PERMANENT BLACK LETTERING and lines which can be reproduced.

1. TYPE OF MONUMENT: ☐ SECTION CORNER ☒ QUARTER CORNER ☐ BENCH MARK ☐ OTHER _____

2. DESCRIPTION OF MONUMENT FOUND: FOUND 3-1/4" ALUM DISK IN RANGE BOX

3. DESCRIPTION OF MONUMENT ESTABLISHED BY YOU TO PERPETUATE THE LOCATION OF THIS POINT:

4. SKETCH SHOWING RELATIVE LOCATION OF MONUMENT, ACCESSORIES AND REFERENCE POINTS STATING WHETHER FOUND OR SET, SHOW SUPPORTING AND/OR CONTRADICTIONARY EVIDENCE WHERE APPLICABLE:

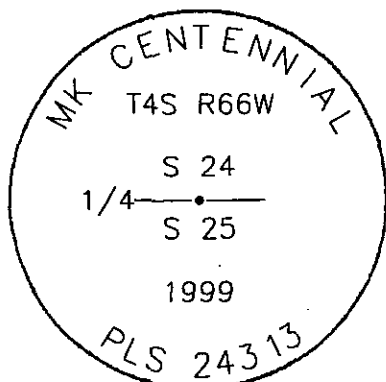
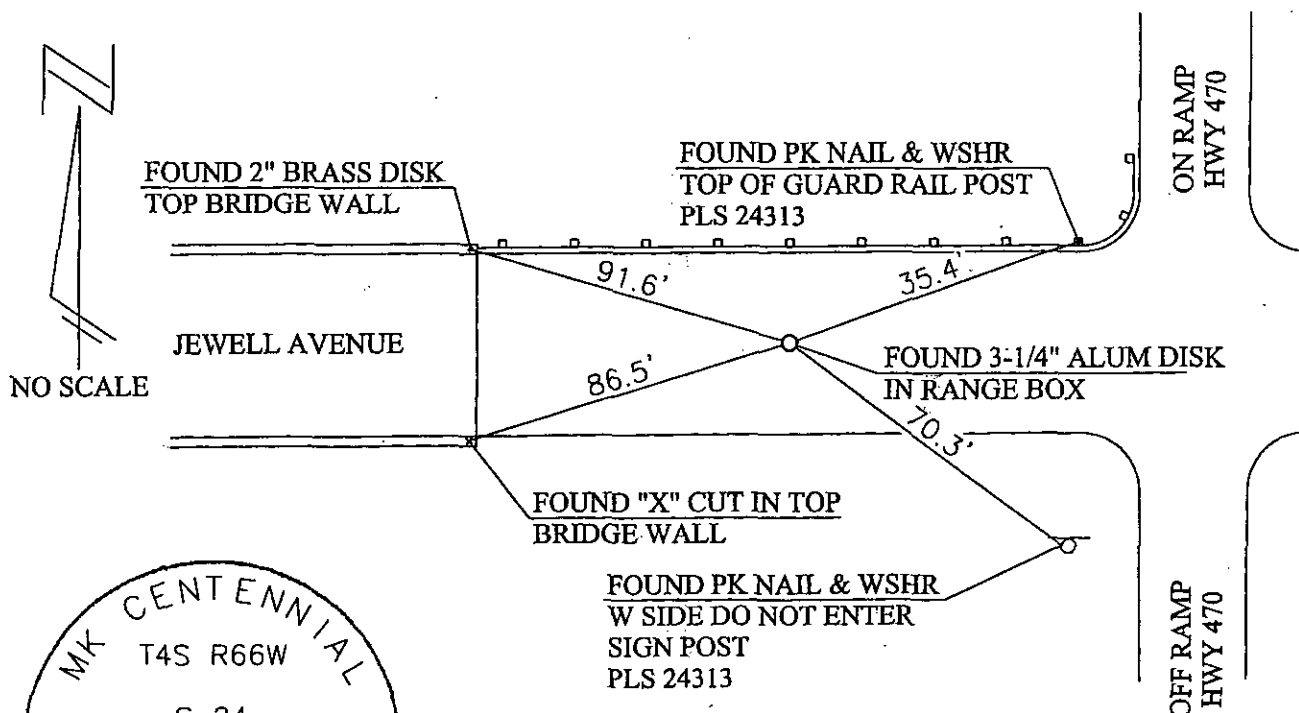

Stamping on Cap

5. CERTIFICATION

This is to certify that I was in responsible charge of the surveying work described in this record and that to the best of my knowledge the information presented herein is true and correct.

Name (Print or Type): NEAL JOHN NIEWALD

Firm Name: ZAMBRANA ENGINEERING, INC.

Firm Address: 2324 MARCONI AVENUE

ST. LOUIS MO 63110

Phone 314-664-1900

a. Date of Field Work to Establish, Restore or Rehabilitate Monument: _____

b. Date Monument was Used as Control: 01 JULY 2002

6. LOCATION DIAGRAM

1" = 1 Mile

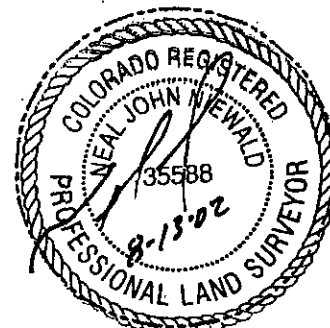
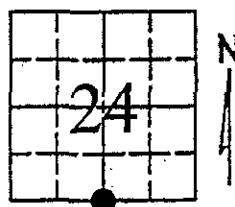

• = Location of Monument Signature/date through seal

7. SEC 24 T 4 S R 66 W, 6th P.M.

COUNTY ARAPAHOE INDEX REF NUMBER 23-J

**8. SEC _____ T _____ R _____, _____ P.M.

COUNTY _____ INDEX REF NUMBER _____

** To be used only for monuments located on county lines

(Do not fill in)

ACCEPTED

JAN 23 2003

COLO. ST. BD. OF REG.
FOR PE AND PLS

RECEIVED AT OFFICE OF THE COUNTY CLERK
_____ COUNTY

BY: _____

DATE: _____

Record to be filed by Index Reference Number, Numerically, then, Alphabetically, under appropriate Township, Range, and Meridian

COLORADO LAND SURVEY MONUMENT RECORD

Department of Regulatory Agencies
Board of Registration for Professional Engineers and Professional Land Surveyors
1560 Broadway, Suite 1370, Denver, CO 80202
Phone (303) 894-7788 * Fax (303) 894-7790 * TDD LINE (303) 894-2900X833

REPORT ONE MONUMENT ONLY ON THIS FORM - REPRODUCTION OF THIS FORM IS AUTHORIZED
All items to be filled in by the Land Surveyor using **PERMANENT BLACK LETTERING** and lines which can be reproduced

1. TYPE OF MONUMENT: ☐ SECTION CORNER ☐ QUARTER CORNER ☐ BENCH MARK ☒ OTHER 1/16 CORNER

2. DESCRIPTION OF MONUMENT FOUND:

FOUND A YELLOW PLASTIC CAP, "JWW 1014", ON A #4 REBAR, .8' W. OF FENCE, AND .1' ABOVE SURFACE.

3. DESCRIPTION OF MONUMENT ESTABLISHED BY YOU TO PERPETUATE THE LOCATION OF THIS POINT:

REPLACED THE EXISTING MONUMENT WITH A 2" DIA. ALUMINUM CAP, ON A #5 REBAR, 30" LONG, SET FLUSH WITH SURFACE.

4. SKETCH SHOWING RELATIVE LOCATION OF MONUMENT, ACCESSORIES AND REFERENCE POINTS STATING WHETHER FOUND OR SET, SHOW SUPPORTING AND/OR CONTRADICTIONARY EVIDENCE WHERE APPLICABLE:

FOUND 3" DIA. BC, FLUSH WITH SURFACE, 1.6' E. OF FENCE,
COA BENCH MARK, NO. "17-72.5"

FOUND #5 REBAR, 3.3' W. OF FENCE,
FLUSH WITH SURFACE.

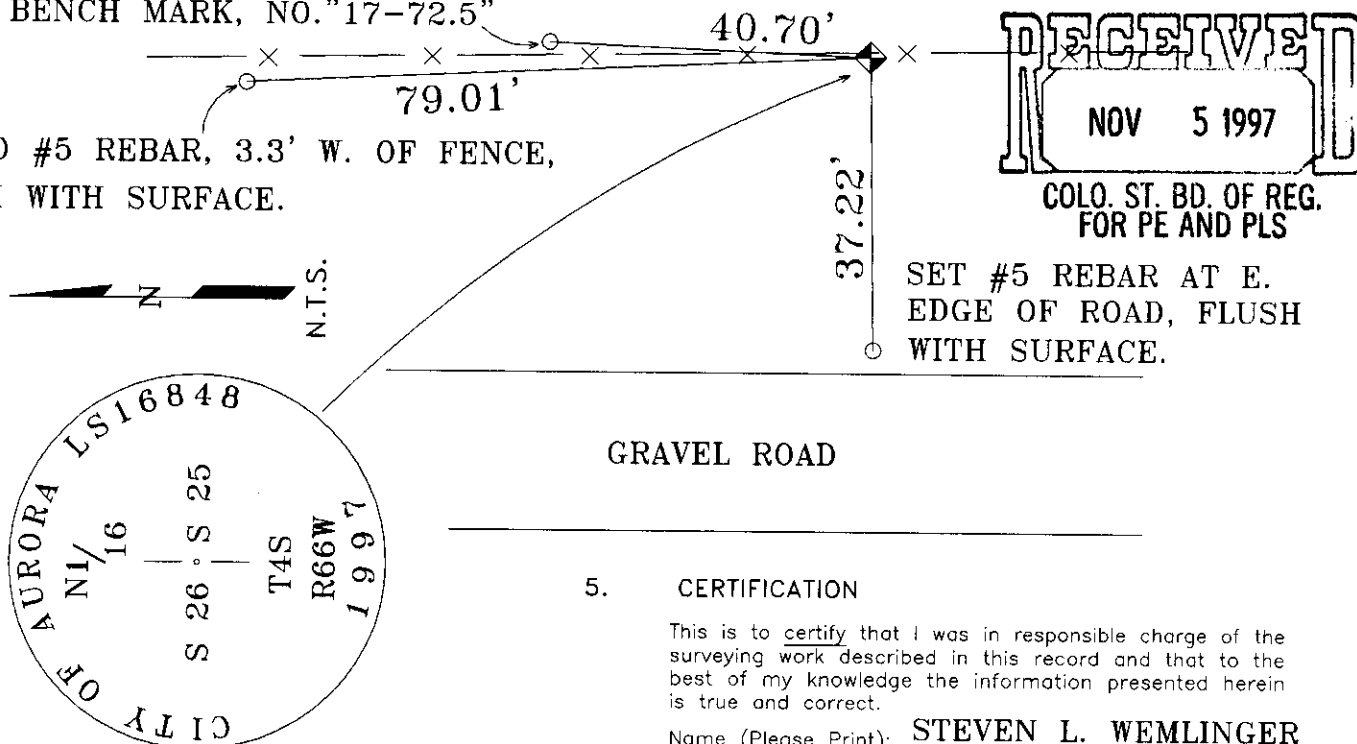

Stamping on Cap

GRAVEL ROAD

5. CERTIFICATION

This is to certify that I was in responsible charge of the surveying work described in this record and that to the best of my knowledge the information presented herein is true and correct.

Name (Please Print): STEVEN L. WEMLINGER

Firm Name: CITY OF AURORA

Firm Address: 13645 E. ELLSWORTH AVE.

Phone: 303-361-7237

6. LOCATION DIAGRAM

1" = 1 Mile

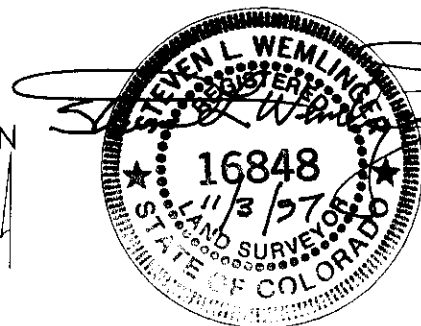
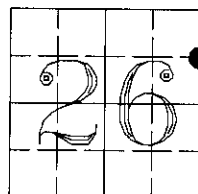

● = Location of Monument Signature/Date through Seal

7. SEC 26 T 4S R 66W 6TH P.M.
COUNTY ARAPAHOE INDEX REF NUMBER 21-H

**8. SEC _____ T _____ R _____ P.M.
COUNTY _____ INDEX REF NUMBER _____

** To be used only for monuments located on county lines

Rev. 04/97

a. Date of field Work to Establish, Restore or Rehabilitate
Monument: SEPT. 4, 1997

b. Date Monument was used as Control: _____

(Do not fill in)

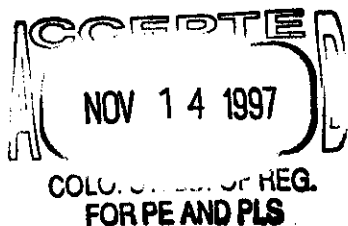

RECEIVED AT OFFICE OF THE COUNTY CLERK

_____ COUNTY

BY: _____

DATE: _____

Record to be filed by Index Reference Number
Numerically, then Alphabetically, under
appropriate Township, Range, and Meridian.

COLORADO LAND SURVEY MONUMENT RECORD

Department of Regulatory Agencies

Board of Licensure for Architects, Professional Engineers and Professional Land Surveyors

1560 Broadway, Suite 1350

Denver, CO 80202

Phone (303) 894-7800; Fax (303) 894-2310; EMAIL ces@dora.state.co.us; V/TDD 711

RECEIVED

SEP 29 2022

Report one monument only on this form - Reproduction of this form is authorized.
All items are to be filled in by the Land Surveyor using PERMANENT BLACK LETTERING and lines which can be reproduced.

1. TYPE OF MONUMENT: ☒ SECTION CORNER ☐ QUARTER CORNER ☐ SIXTEENTH CORNER ☐ OTHER_____
2. DESCRIPTION AND DATE OF MONUMENT FOUND: FOUND 2" ALUMINUM DISK IN RANGE BOX ON 8-18-2022 PER LAND SURVEY MONUMENT RECORD ACCEPTED JAN 23 2003 AND RECORDED SURVEY DOCUMENT NO. 02751.
3. DESCRIPTION OF MONUMENT SET BY YOU TO PERPETUATE THE LOCATION OF THIS POINT:
4. SKETCH SHOWING RELATIVE LOCATION OF MONUMENT, ACCESSORIES AND REFERENCE POINTS STATING WHETHER FOUND OR SET, SHOW SUPPORTING AND/OR CONTRADICTORY EVIDENCE WHERE APPLICABLE:

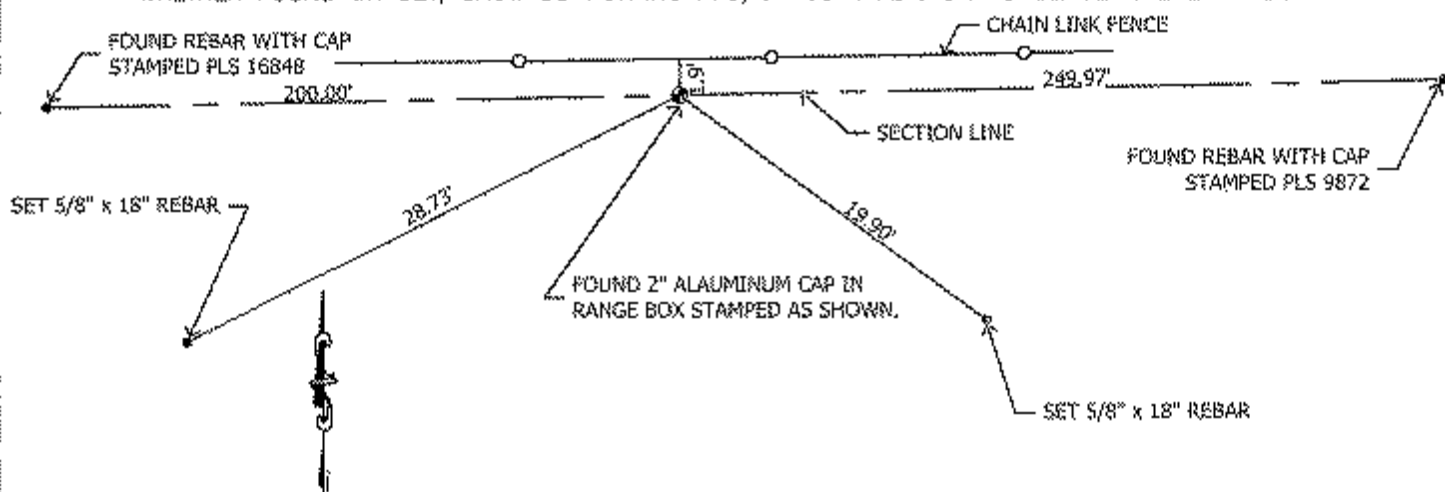

Not to scale

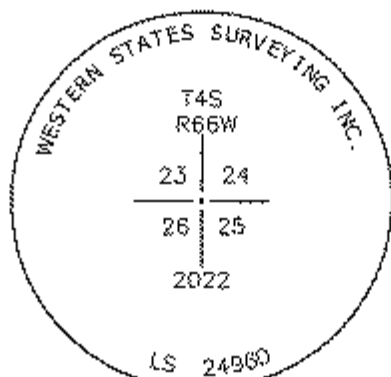

Stamping on Cap

- a. Date of field Work to Establish, Restore or Rehabilitate Monument: _____
- b. Date Monument was used as a Control corner: 08-18-2022

(Surveyor, do not fill in)

ACCEPTED

OCT 31 2022

COLO. ST. BD. OF LIC.
FOR ARC, PE & PLS

RECEIVED AT OFFICE OF THE COUNTY CLERK
_____ COUNTY

BY: _____

DATE: _____

Record to be filed numerically by Index Reference Number, then alphabetically by letter in the index reference number, then under appropriate Township, Range, and Meridian.

5. CERTIFICATION

This is to certify that I was in responsible charge of the surveying work described in this record and that to the best of my knowledge the information presented herein is true and correct.

Name (Please Print): Brett R. Kennedy

Firm Name: Stockwell Engineers, Inc.

Firm Address: 201 Walnut Street

Yankton, SD 57078

Phone: (605) 865-8092

6. LOCATION DIAGRAM

1" = 1 Mile

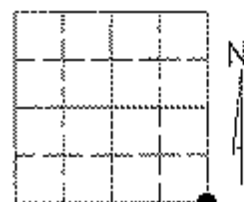

⊙ = Location of Monument



Signature/Date through Seal

7. SEC 23 T 4 S 66 W 8th P.M.
COUNTY ARAPAHOE INDEX REF NUMBER 21-J

**8. SEC _____ T _____ R _____ P.M.
COUNTY _____ INDEX REF NUMBER _____

** To be used only for monuments located on county lines



Dora
Department of Regulatory Agencies

Rev.02/01/2011

COLORADO LAND SURVEY MONUMENT RECORD

Department of Regulatory Agencies
Board of Registration for Professional Engineers and Professional Land Surveyors
1560 Broadway, Suite 1370, Denver, CO 80202
Phone (303)894-7788 Fax (303)894-7790 V/TDD (303)894-7780

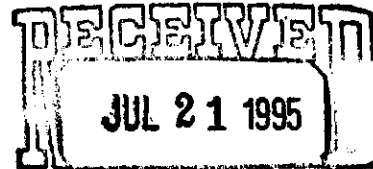

COLO. ST. BD. OF REG.
FOR PE AND PLS

REPORT ONE MONUMENT ONLY ON THIS FORM - REPRODUCTION OF THIS FORM IS AUTHORIZED
All items to be filled in by the Land Surveyor using PERMANENT BLACK LETTERING and lines which can be reproduced

1. TYPE OF MONUMENT: ☐ SECTION CORNER ☒ QUARTER CORNER ☐ BENCH MARK ☐ OTHER _____

2. DESCRIPTION OF MONUMENT FOUND:

FOUND A LARGE SPIKE IN THE CENTER OF A 2 1/4" DIA. PIPE,
FLUSH WITH SURFACE, 15.4' W. OF N-S FENCE.

3. DESCRIPTION OF MONUMENT ESTABLISHED BY YOU TO PERPETUATE THE LOCATION OF THIS POINT:

REMOVED THE SPIKE AND SET A #4 REBAR 30" LONG INSIDE
THE 2 1/4" DIA. PIPE, WITH A 2" DIA. ALUMINUM CAP FLUSH
WITH SURFACE.

4. SKETCH SHOWING RELATIVE LOCATION OF MONUMENT, ACCESSORIES AND REFERENCE POINTS STATING
WHETHER FOUND OR SET, SHOW SUPPORTING AND/OR CONTRADICTORY EVIDENCE WHERE APPLICABLE:

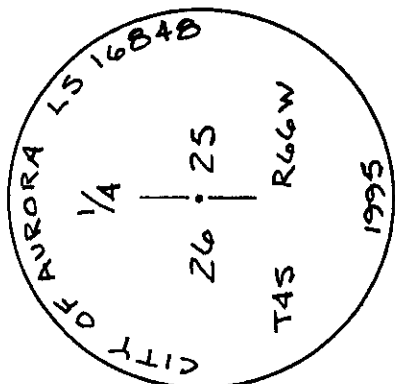
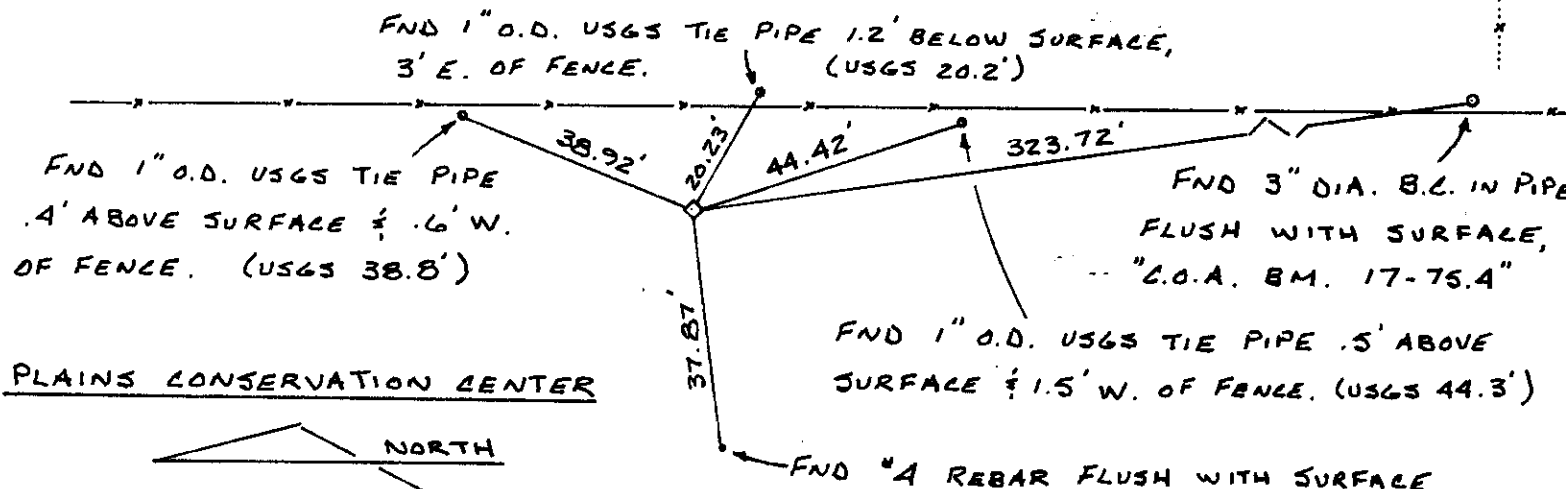

Stamping on Cap

GRAVEL ROAD

5. CERTIFICATION

This is to certify that I was in responsible charge of the
surveying work described in this record and that to the
best of my knowledge the information presented herein
is true and correct.

Name (Please Print): STEVEN L. WEMLINGER

Firm Name: CITY OF AURORA

Firm Address: 13645 E. ELLSWORTH AVE

Phone: 303-361-7237

6. LOCATION DIAGRAM

1" = 1 Mile

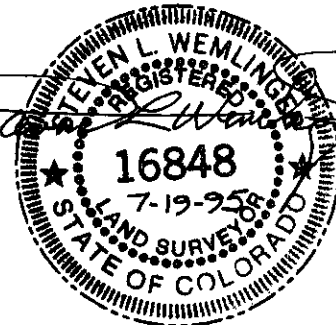
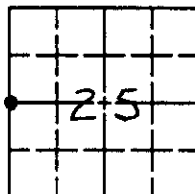

Date of Field Work 7-3-95

(Do not fill in)

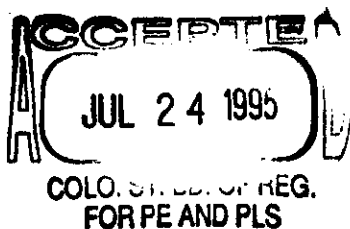

RECEIVED AT OFFICE OF THE COUNTY CLERK
_____ COUNTY

BY: _____

DATE: _____

Record to be filed by Index Reference Number
Numerically, then Alphabetically, under
appropriate Township, Range, and Meridian

● = Location of Monument Signature/Date through Seal

7. SEC 25 T 4 S R 66 W 6TH P.M.
COUNTY ARAPAHOE INDEX REF NUMBER 21-4

**8. SEC _____ T _____ R _____ P.M.
COUNTY _____ INDEX REF NUMBER _____

** To be used only for monuments located on county lines