

MATCHLINE SEE SHEET 05 FOR CONTINUATION

MATCHLINE SEE SHEET 04 FOR CONTINUATION

PROPOSED DRAINAGE LEGEND

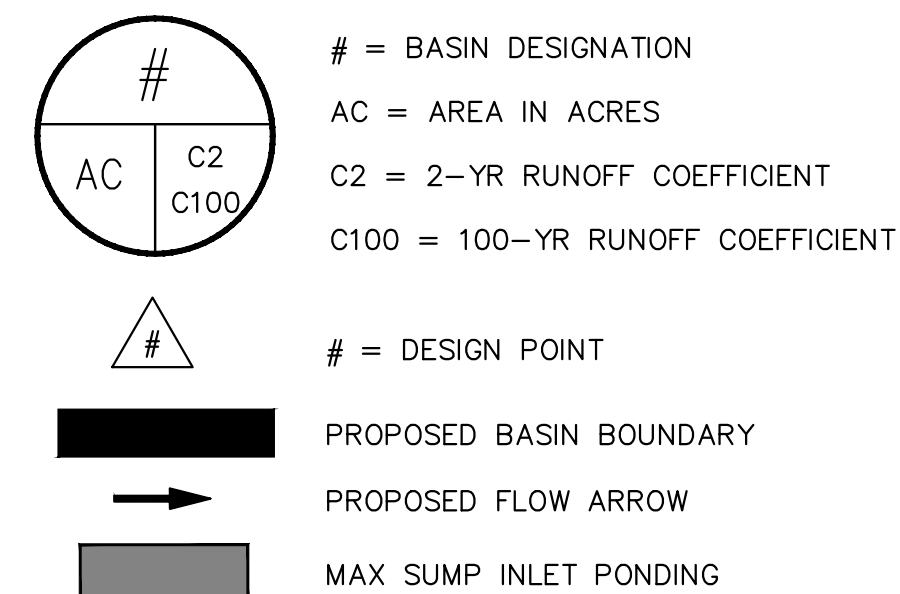

NOTE

CITY OF AURORA PLAN REVIEW IS ONLY FOR GENERAL CONFORMANCE WITH CITY OF AURORA DESIGN CRITERIA AND THE CITY CODE. THE CITY IS NOT RESPONSIBLE FOR THE ACCURACY AND ADEQUACY OF THE DESIGN, DIMENSIONS, AND ELEVATIONS WHICH SHALL BE CONFIRMED AND CORRELATED AT THE JOB SITE. THE CITY OF AURORA, THROUGH THE APPROVAL OF THIS DOCUMENT, ASSUMES NO RESPONSIBILITY FOR THE COMPLETENESS AND/OR ACCURACY OF THIS DOCUMENT.

SITE BENCHMARK
CITY OF AURORA BENCHMARK #4S6518SW001 (AZTEC #407). RECOVERED A 3"BRASS CAP STAMPED "M-095" LOCATED ON THE NORTH SIDE OF EAST MISSISSIPPI AVE 300' MORE OR LESS EAST OF S COOLIDGE ST
ELEVATION = 5603.65 (NAVD 88).

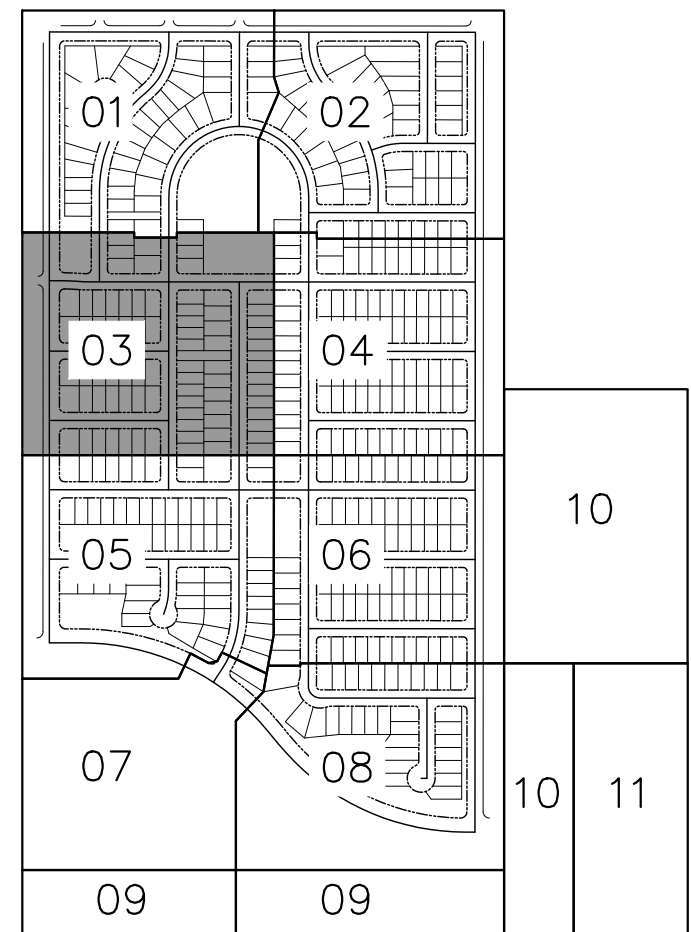

KEY MAP
N.T.S.

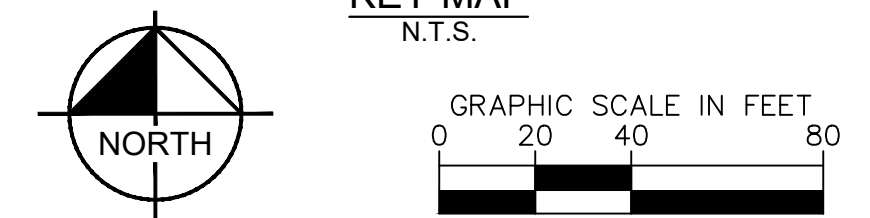

HARVEST CROSSING, PLANNING AREAS 5, 6, & 7 PRELIMINARY DRAINAGE PLAN

AURORA, CO

Kimley»Horn

© 2022 KIMLEY-HORN AND ASSOCIATES, INC.
4582 SOUTH ULSTER STREET, SUITE 1500
DENVER, CO 80237 (303) 228-2300

FOR CLIENT
REVIEW. NOT FOR
CONSTRUCTION.

| | | |
|--------------------------|--------------|----------------------------|
| DESIGNED JBP | DRAWN MSP | CHECKED TAF |
| SCALE (H): 1"=40' | | |
| SCALE (V): N/A | | |
| DATE: MAY 2022 | | SHEET NO. 03 |
| PROJECT NO. 196284001 | | |
| DWG. NAME PDP-PA5.dwg | | |

CASE NO : TBD

[illegible]

K:\VEN_Civil\196284001 - Harvest Crossing\Drainage\PA5\CADD\VPD-PAS5.dwg Aug 10, 2022 Joshua Ginter
XREFS: XEM-84001-PA5 XBM-OTHERS-84001 XLS-OTHERS-PA5 XSD-84001-PA5 XEM-84001-PA5 XCO-84001-PA5 XNOT-84001-PA5
OF AND WRITTEN RELIANCE ON THIS DOCUMENT WITHOUT WRITTEN AUTHORIZATION AND ASSOCIATES, INC. SHALL BE WITHOUT LIABILITY TO KIMLEY-HORN AND ASSOCIATES, INC.

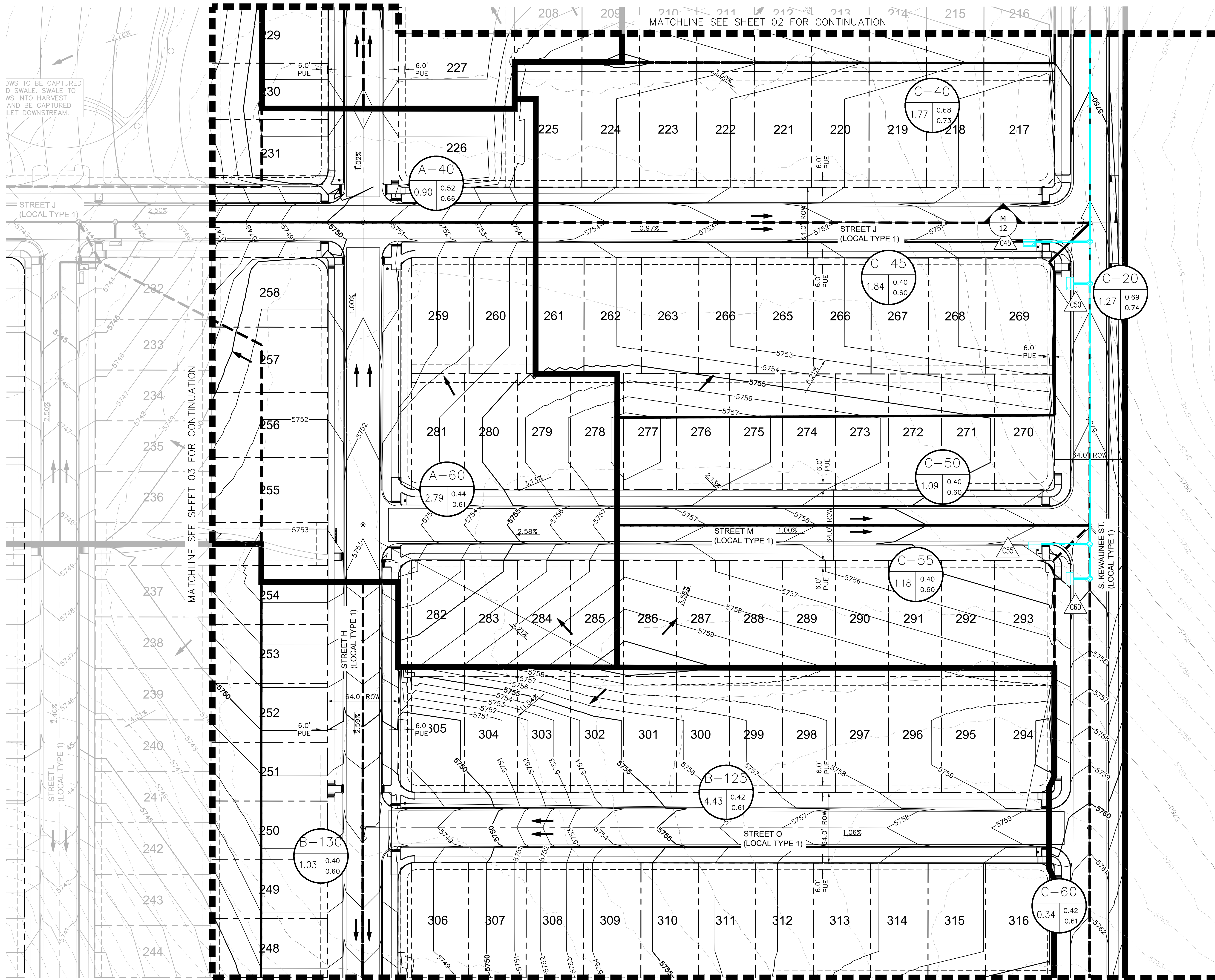

PROPOSED DRAINAGE LEGEND

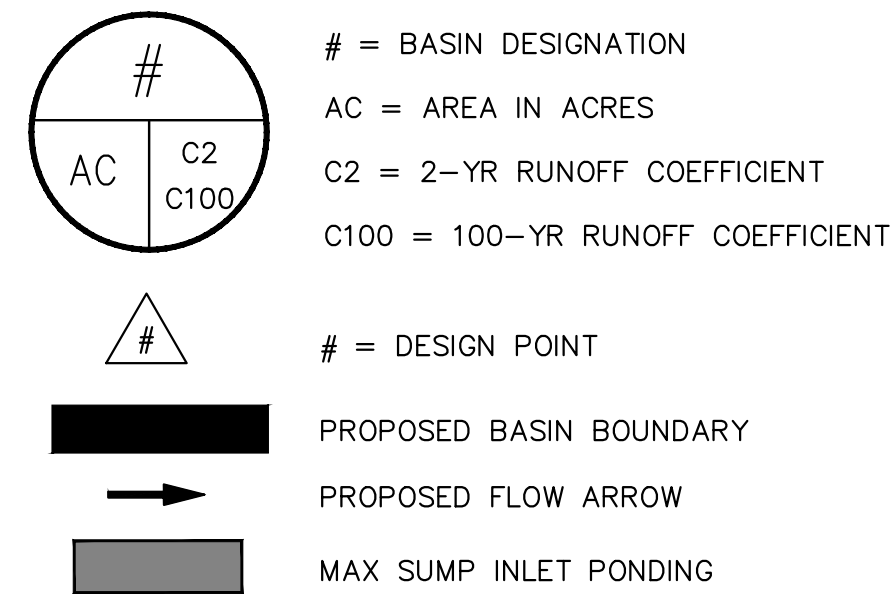

NOTE

CITY OF AURORA PLAN REVIEW IS ONLY FOR GENERAL CONFORMANCE WITH CITY OF AURORA DESIGN CRITERIA AND THE CITY CODE. THE CITY IS NOT RESPONSIBLE FOR THE ACCURACY AND ADEQUACY OF THE DESIGN, DIMENSIONS, AND ELEVATIONS WHICH SHALL BE CONFIRMED AND CORRELATED AT THE JOB SITE. THE CITY OF AURORA, THROUGH THE APPROVAL OF THIS DOCUMENT, ASSUMES NO RESPONSIBILITY FOR THE COMPLETENESS AND/OR ACCURACY OF THIS DOCUMENT.

SITE BENCHMARK

CITY OF AURORA BENCHMARK #4S6518SW001 (AZTEC #407). RECOVERED A 3" BRASS CAP STAMPED "M-095" LOCATED ON THE NORTH SIDE OF EAST MISSISSIPPI AVE 300' MORE OR LESS EAST OF S COOLIDGE ST

ELEVATION = 5603.65 (NAVD 88).

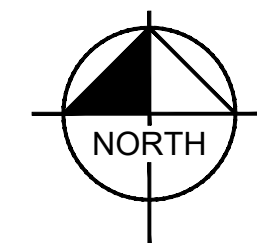
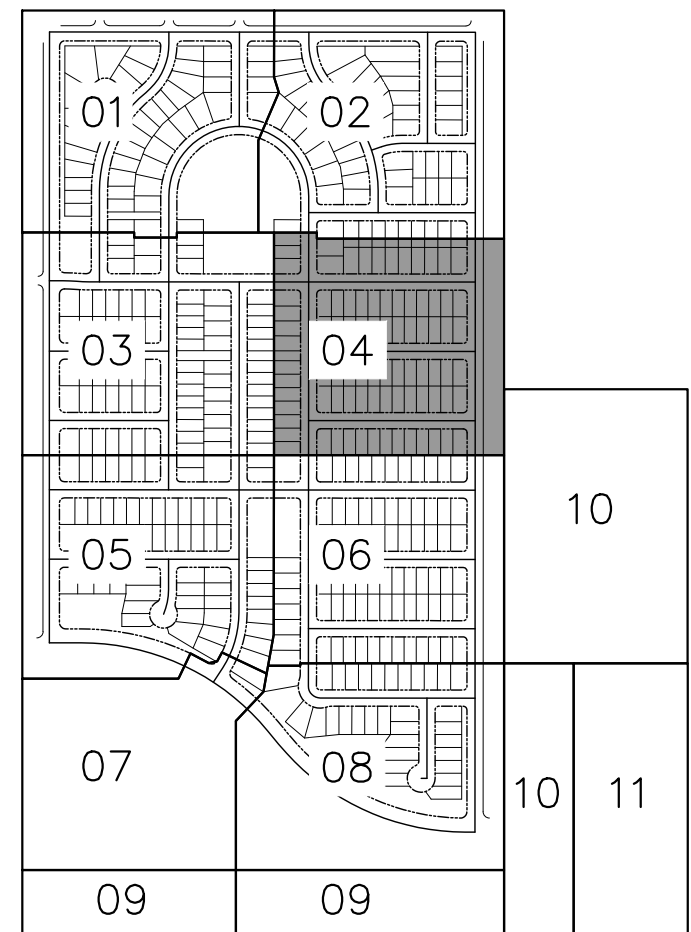

811 Know what's below.
Call before you dig.

HARVEST CROSSING, PLANNING AREAS 5, 6, & 7
PRELIMINARY DRAINAGE PLAN

AURORA, CO

Kimley»Horn

© 2022 KIMLEY-HORN AND ASSOCIATES, INC.
4682 SOUTH ULSTER STREET, SUITE 1500
DENVER, CO 80237 (303) 228-2300

FOR CLIENT
REVIEW, NOT FOR
CONSTRUCTION.

| DESIGNED | DRAWN | CHECKED |
|-------------------|----------------|-----------|
| JBP | MSP | TAF |
| SCALE (H): 1"=40' | SCALE (V): N/A | |
| DATE: | | SHEET NO. |
| MAY 2022 | | 04 |
| PROJECT NO. | | |
| 196284001 | | |
| DWG. NAME | | |
| PDP-PA5.dwg | | |

of 12 sheets

CASE NO.: TBD

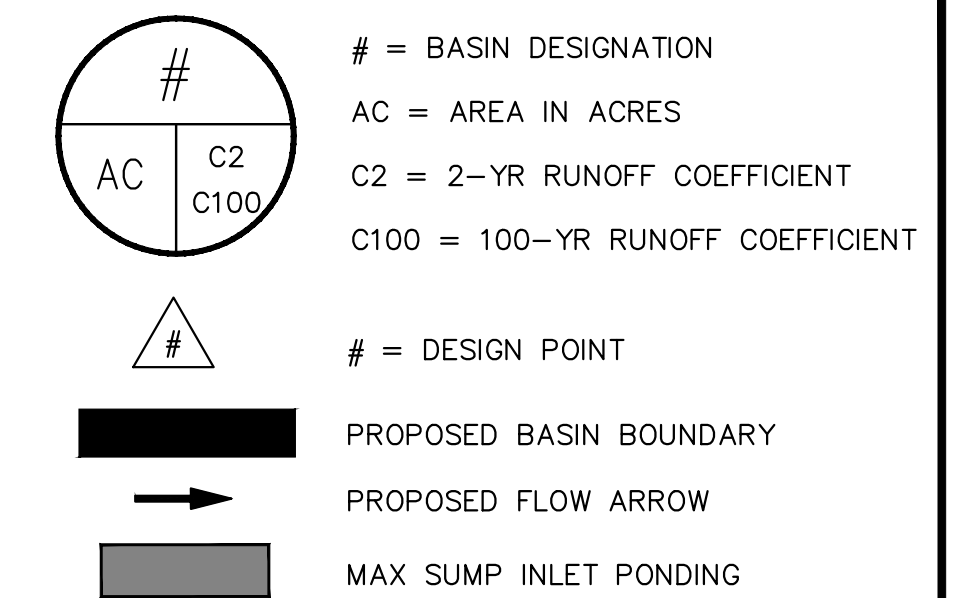

NOTE

CITY OF AURORA PLAN REVIEW IS ONLY FOR GENERAL CONFORMANCE WITH CITY OF AURORA DESIGN CRITERIA AND THE CITY CODE. THE CITY IS NOT RESPONSIBLE FOR THE ACCURACY AND ADEQUACY OF THE DESIGN, DIMENSIONS, AND ELEVATIONS WHICH SHALL BE CONFIRMED AND CORRELATED AT THE JOB SITE. THE CITY OF AURORA, THROUGH THE APPROVAL OF THIS DOCUMENT, ASSUMES NO RESPONSIBILITY FOR THE COMPLETENESS AND/OR ACCURACY OF THIS DOCUMENT.

SITE BENCHMARK

CITY OF AURORA BENCHMARK #4S6518SW001 (AZTEC #407). RECOVERED A 3"BRASS CAP STAMPED "M-095" LOCATED ON THE NORTH SIDE OF EAST MISSISSIPPI AVE 300'MORE OR LESS EAST OF S COOLIDGE ST

ELEVATION = 5603.65 (NAVD 88).

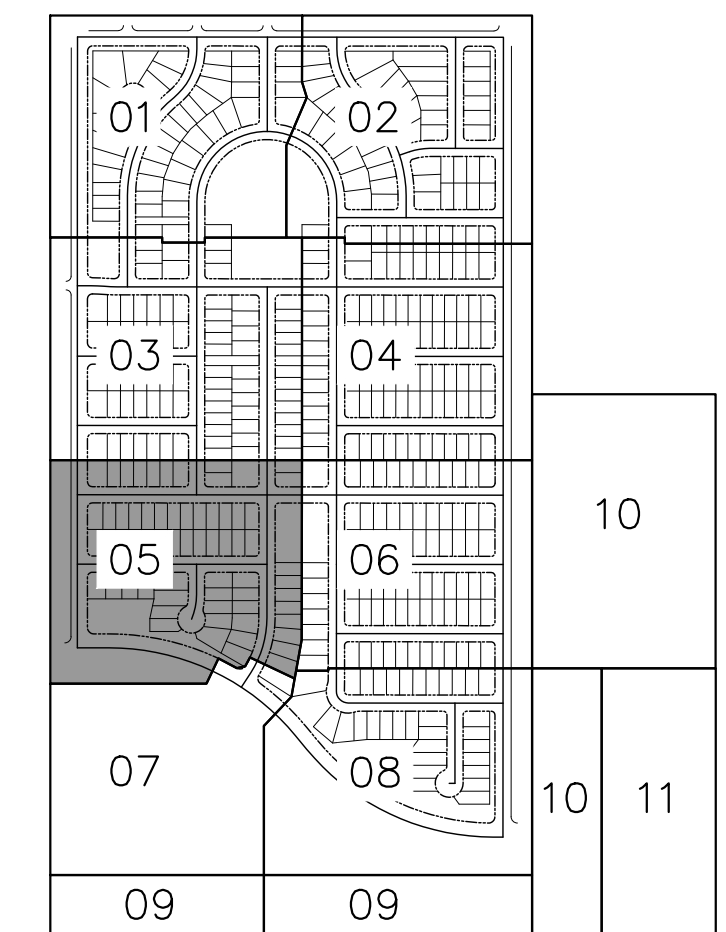

KEY MAP
N.T.S.

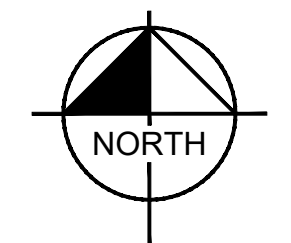

GRAPHIC SCALE IN FEET

A horizontal scale bar with tick marks at 0, 20, 40, and 80 feet. The bar is divided into four equal segments, each representing 20 feet. The segments are colored in a repeating pattern: white, black, white, and black.



Know what's **below**.
• **Call** before you dig.

HARVEST CROSSING, PLANNING AREAS 5, 6, & 7

PRELIMINARY DRAINAGE PLAN

AURORA, CO

Kimley»»Horn

© 2022 KIMLEY-HORN AND ASSOCIATES, INC.
4582 SOUTH ULSTER STREET, SUITE 1500
DENVER, CO 80237 (303) 228-2300

FOR CLIENT
REVIEW. NOT FOR
CONSTRUCTION.

| | | |
|--------------------------|--------------|----------------------------|
| DESIGNED JBP | DRAWN MSP | CHECKED TAF |
| SCALE (H): 1"=40' | | |
| SCALE (V): N/A | | |
| DATE: MAY 2022 | | SHEET NO. 05 |
| PROJECT NO. 196284001 | | |
| DWG. NAME PDP-PA5.dwg | | |
| of 12 sheets | | |

| | | |
|-----|----|----------------|
| nts | 0. | CASE NO. : TBD |
|-----|----|----------------|



CASE NO.: TBD

K:\VEN_Civil\196284001 - Harvest Crossing\Drainage\PA5\CADD\VPD-PA5.dwg Aug 10, 2022 Joshua Ginter
XREFS: XEM-84001-PA5 XTB-84001-PA5 XSD-84001-PA5 XSM-84001-PA5 XEM-84001-PA5 XEM-84001-PA5 XEM-84001-PA5
OF AND UNPUBLISHED RELIANCE ON THIS DOCUMENT WITHOUT WRITTEN AUTHORIZATION AND ADAPTATION BY KIMLEY-HORN AND ASSOCIATES, INC. SHALL BE WITHOUT LIABILITY TO KIMLEY-HORN AND ASSOCIATES, INC.

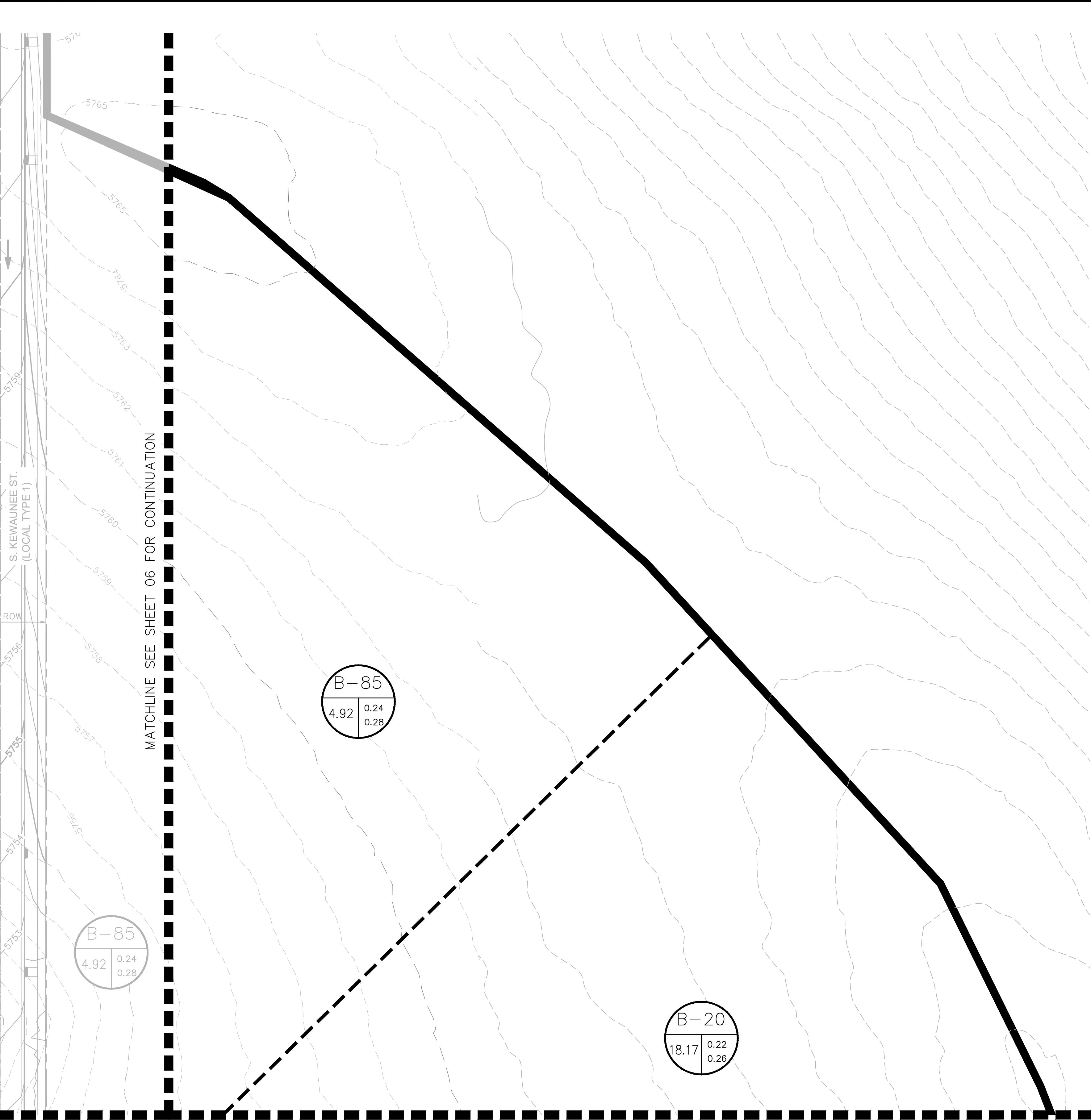

MATCHLINE SEE SHEET
08 FOR CONTINUATION

MATCHLINE SEE SHEET 11 FOR CONTINUATION

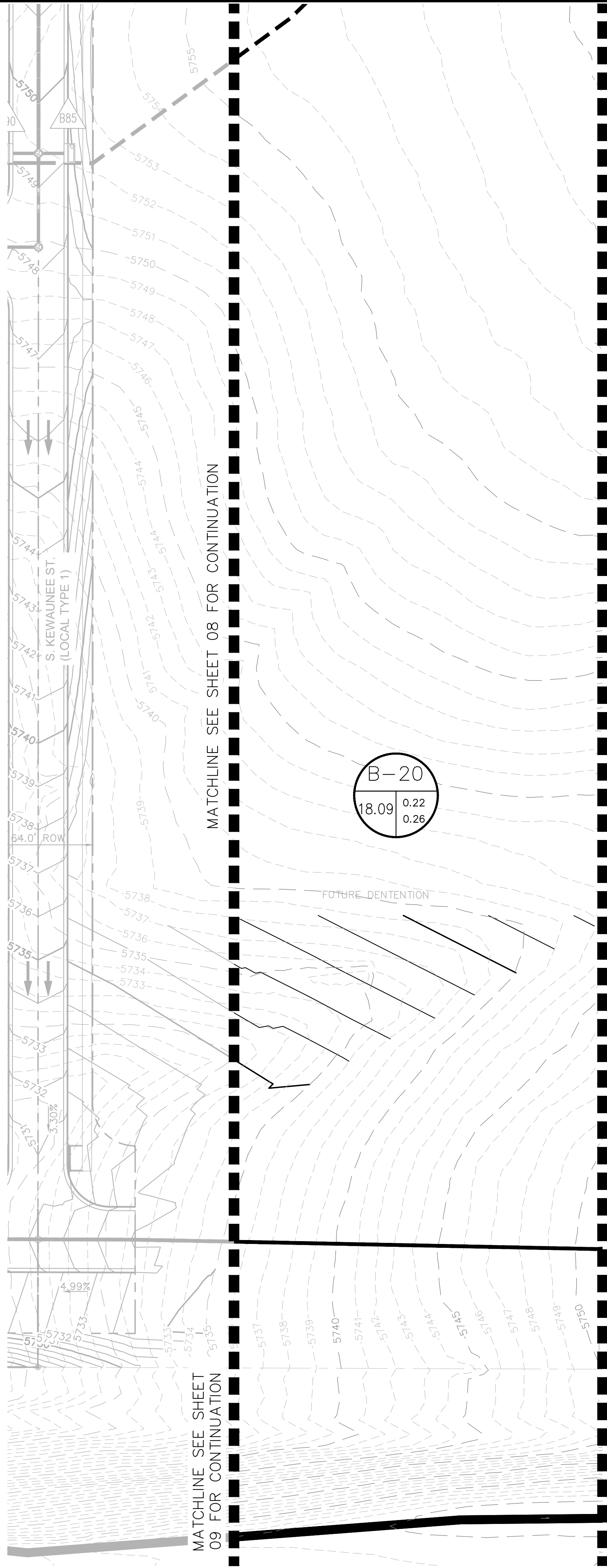

MATCHLINE SEE SHEET 08 FOR CONTINUATION

MATCHLINE SEE SHEET 11 FOR CONTINUATION

PROPOSED DRAINAGE LEGEND

- # = BASIN DESIGNATION
- AC = AREA IN ACRES
- C2 = 2-YR RUNOFF COEFFICIENT
- C100 = 100-YR RUNOFF COEFFICIENT
- # = DESIGN POINT
- PROPOSED BASIN BOUNDARY
- PROPOSED FLOW ARROW
- MAX SUMP INLET PONDING

NOTE
CITY OF AURORA PLAN REVIEW IS ONLY FOR GENERAL CONFORMANCE WITH CITY OF AURORA DESIGN CRITERIA AND THE CITY CODE. THE CITY IS NOT RESPONSIBLE FOR THE ACCURACY AND ADEQUACY OF THE DESIGN, DIMENSIONS, AND ELEVATIONS WHICH SHALL BE CONFIRMED AND CORRELATED AT THE JOB SITE. THE CITY OF AURORA, THROUGH THE APPROVAL OF THIS DOCUMENT, ASSUMES NO RESPONSIBILITY FOR THE COMPLETENESS AND/OR ACCURACY OF THIS DOCUMENT.

SITE BENCHMARK
CITY OF AURORA BENCHMARK #4S6518SW001 (AZTEC #407). RECOVERED A 3"BRASS CAP STAMPED "M-095" LOCATED ON THE NORTH SIDE OF EAST MISSISSIPPI AVE 300' MORE OR LESS EAST OF S COOLIDGE ST
ELEVATION = 5603.65 (NAVD 88).

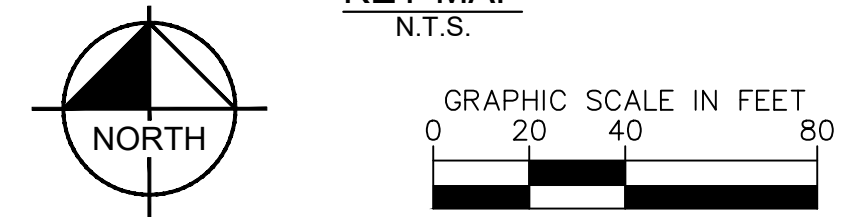
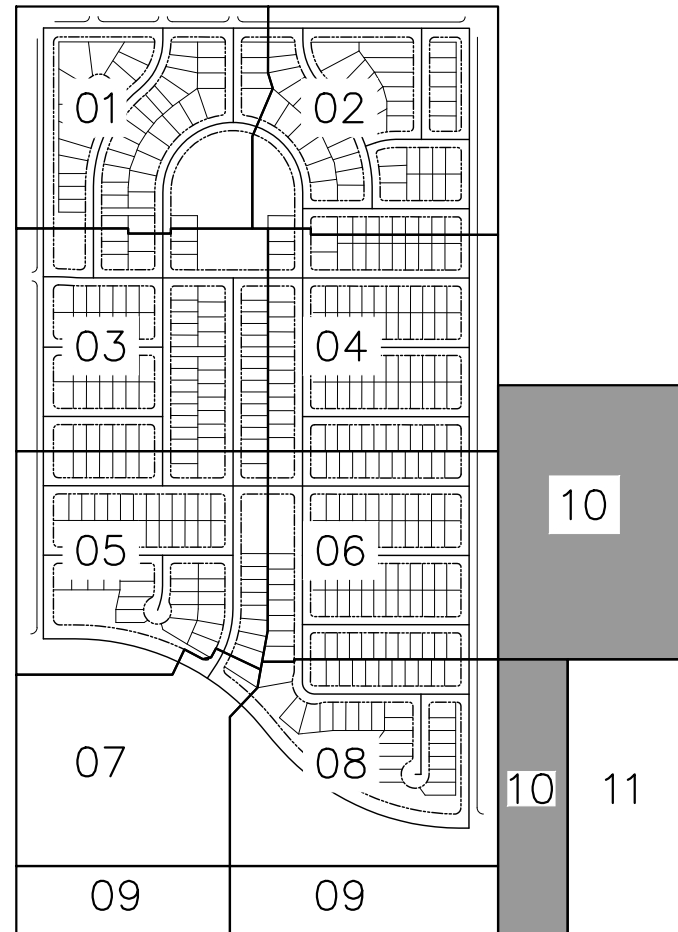

HARVEST CROSSING, PLANNING AREAS 5, 6, & 7 PRELIMINARY DRAINAGE PLAN

AURORA, CO

Kimley»Horn

© 2022 KIMLEY-HORN AND ASSOCIATES, INC.
4682 SOUTH ULSTER STREET, SUITE 1600
DENVER, CO 80237 (303) 228-2300

FOR CLIENT
REVIEW. NOT FOR
CONSTRUCTION.

| | | |
|-------------------|-------|---|
| DESIGNED | DRAWN | CHECKED |
| JBP | MSP | TAF |
| SCALE (H): 1"=40' | | |
| SCALE (V): N/A | | |
| DATE: | | SHEET NO. 10 of 12 sheets |
| MAY 2022 | | |
| PROJECT NO. | | |
| 196284001 | | |
| DWG. NAME | | |
| PDP-PA5.dwg | | |

CASE NO.: TBD

Topographic map showing a proposed road alignment. The map includes contour lines and a dashed line indicating the matchline. Two bridge structures are labeled: B-15 and B-20.

Bridge B-15 Data:

| B-15 | |
|------|------|
| 6.49 | 0.21 |
| | 0.25 |

Bridge B-20 Data:

| B-20 | |
|-------|------|
| 18.09 | 0.22 |
| | 0.26 |

Matchline SEE SHEET 10 FOR CONTINUATION

Matchline SEE SHEET 10 FOR CONTINUATION

STAY
5746
5749
5750

0

MATCHLINE SEE SHEET 10 FOR CONTINUATION

MAX SUMP INLET PONDING

| | |
|------------|--|
| TAF | |
| SHEET NO. | |
| 11 | |
| of 12 shts | |

| | |
|-----------|-----|
| CASE NO.: | TBD |
|-----------|-----|

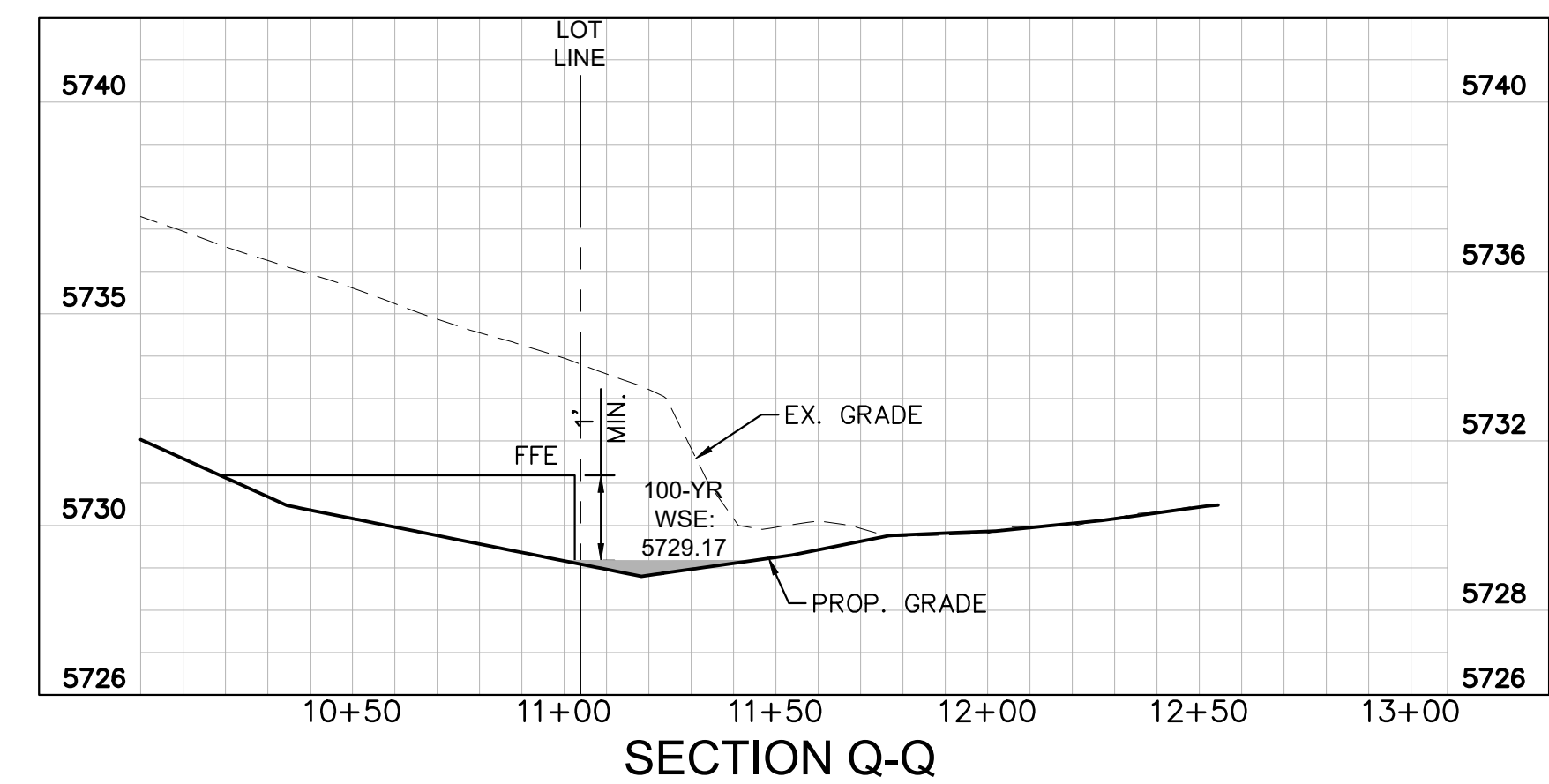
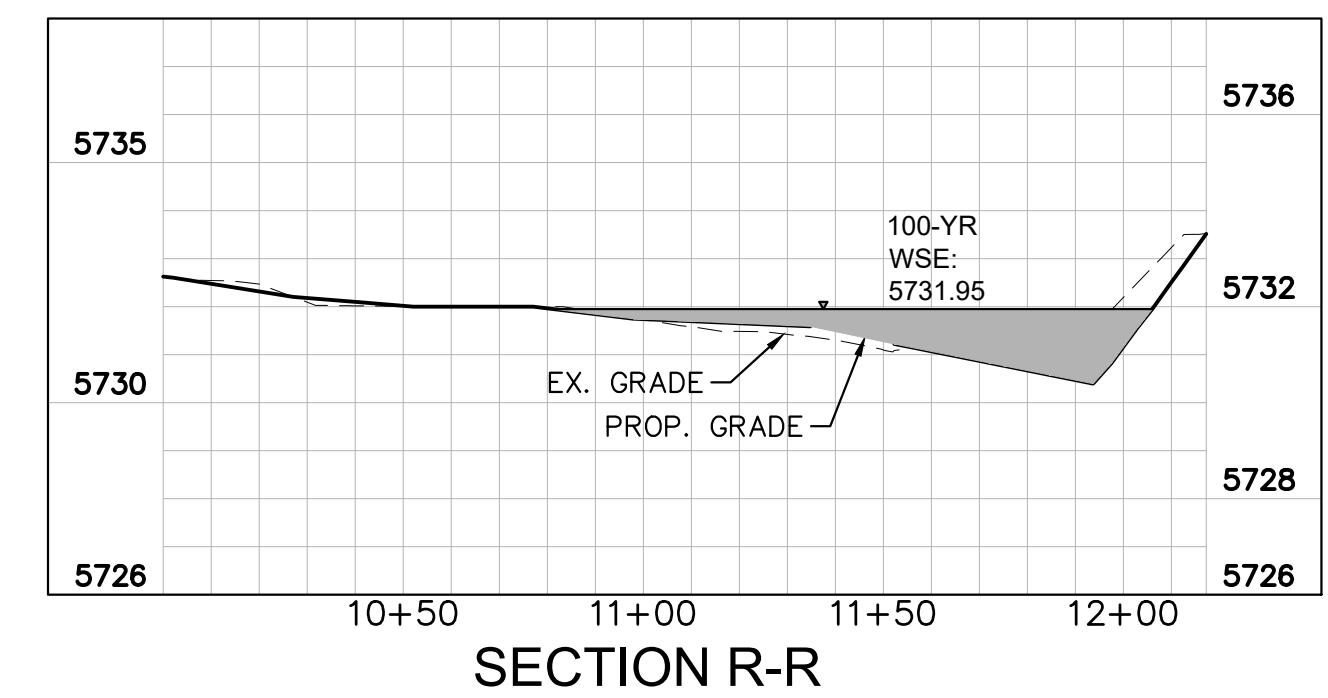
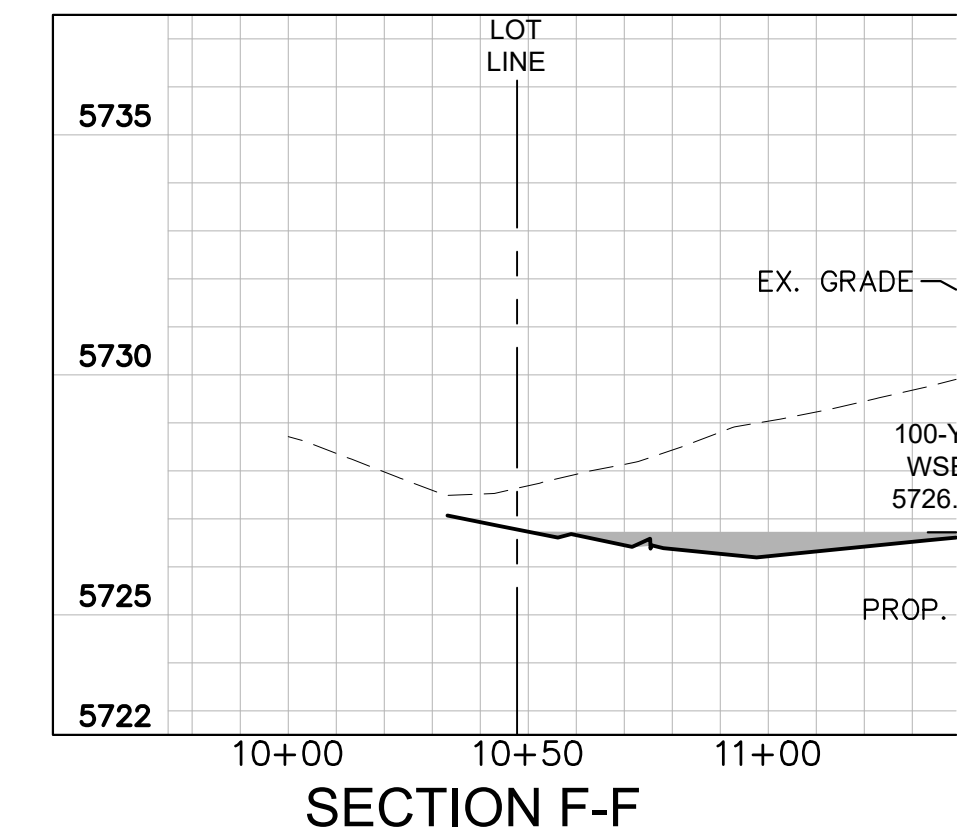
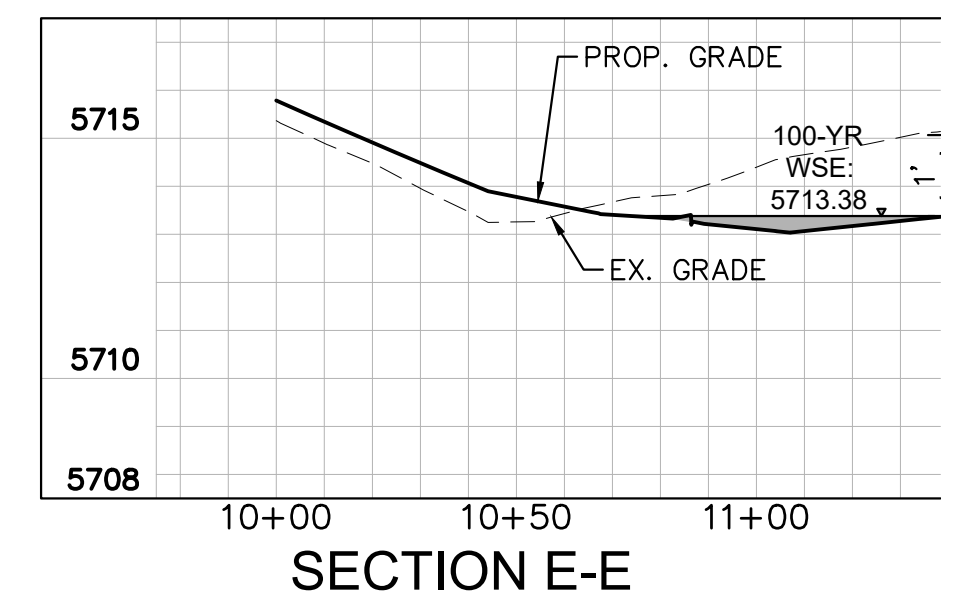
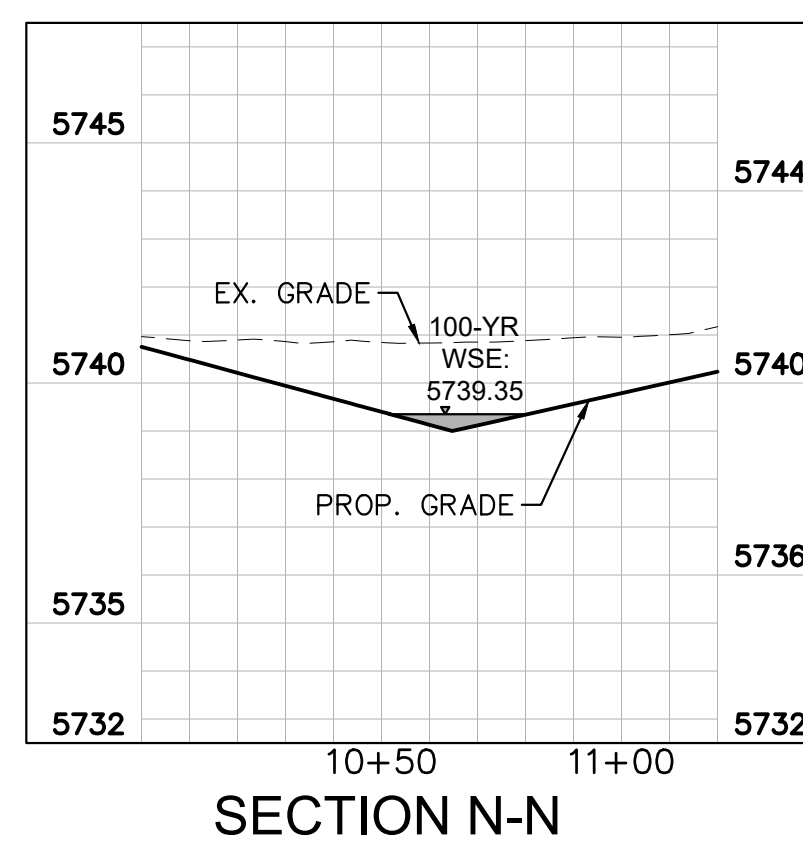
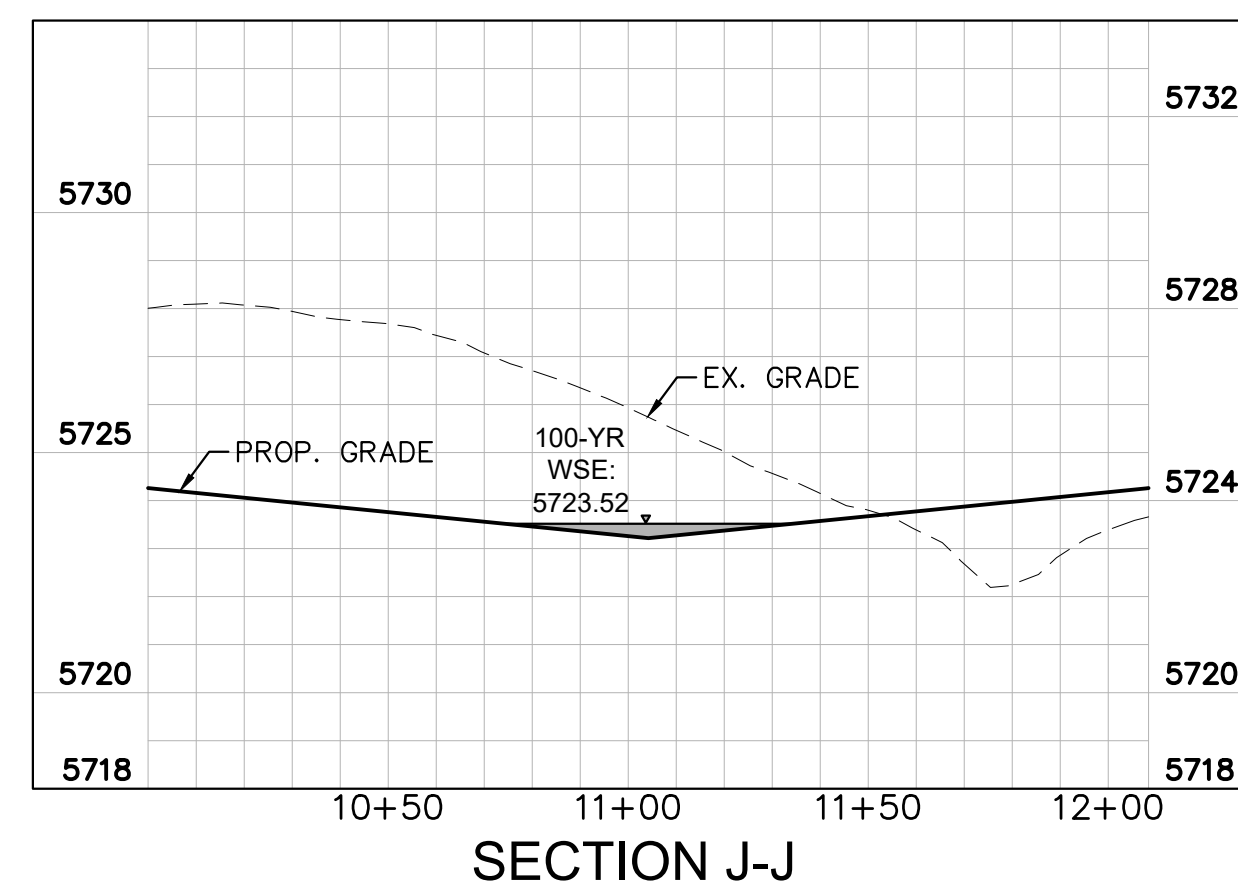
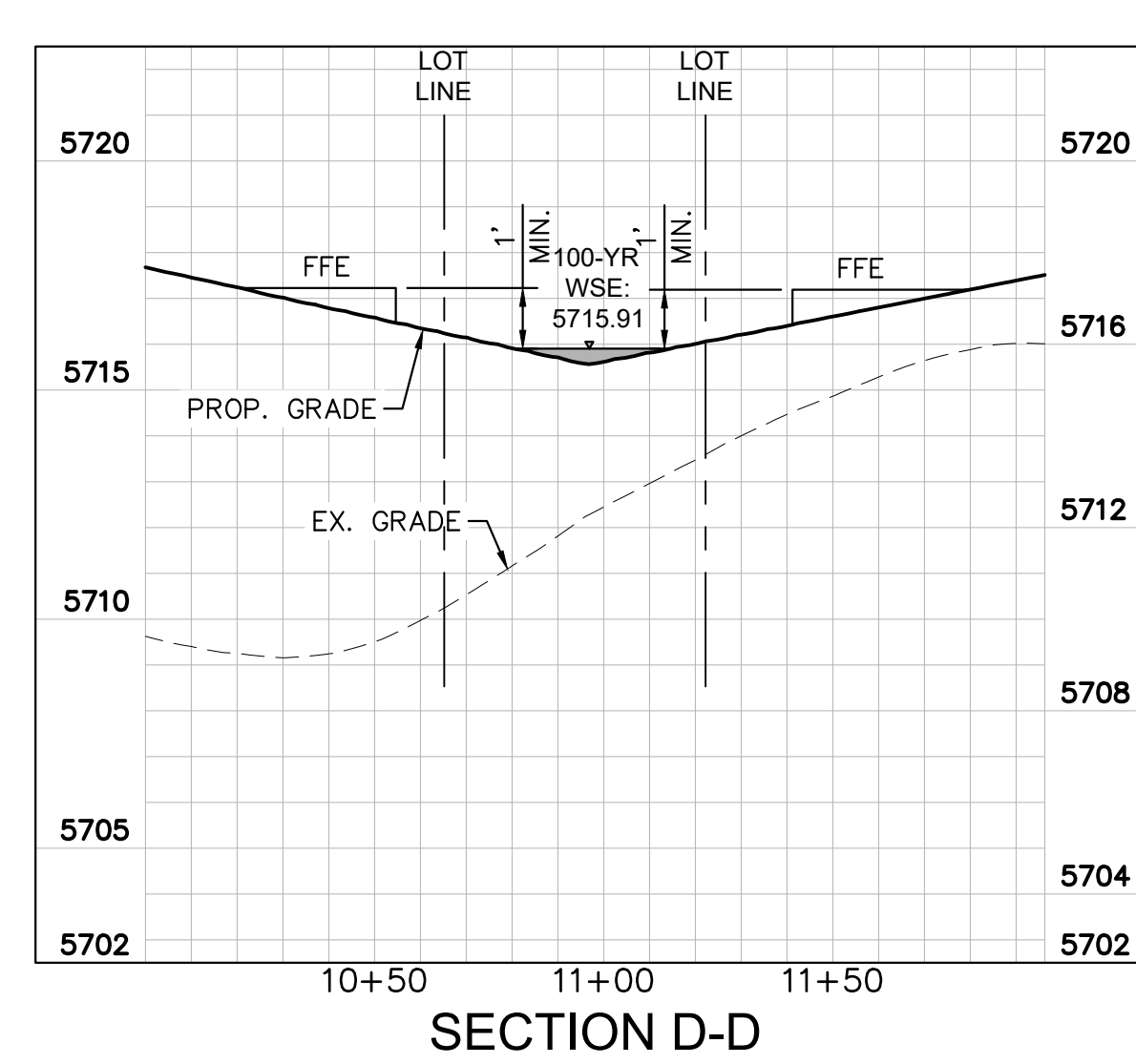
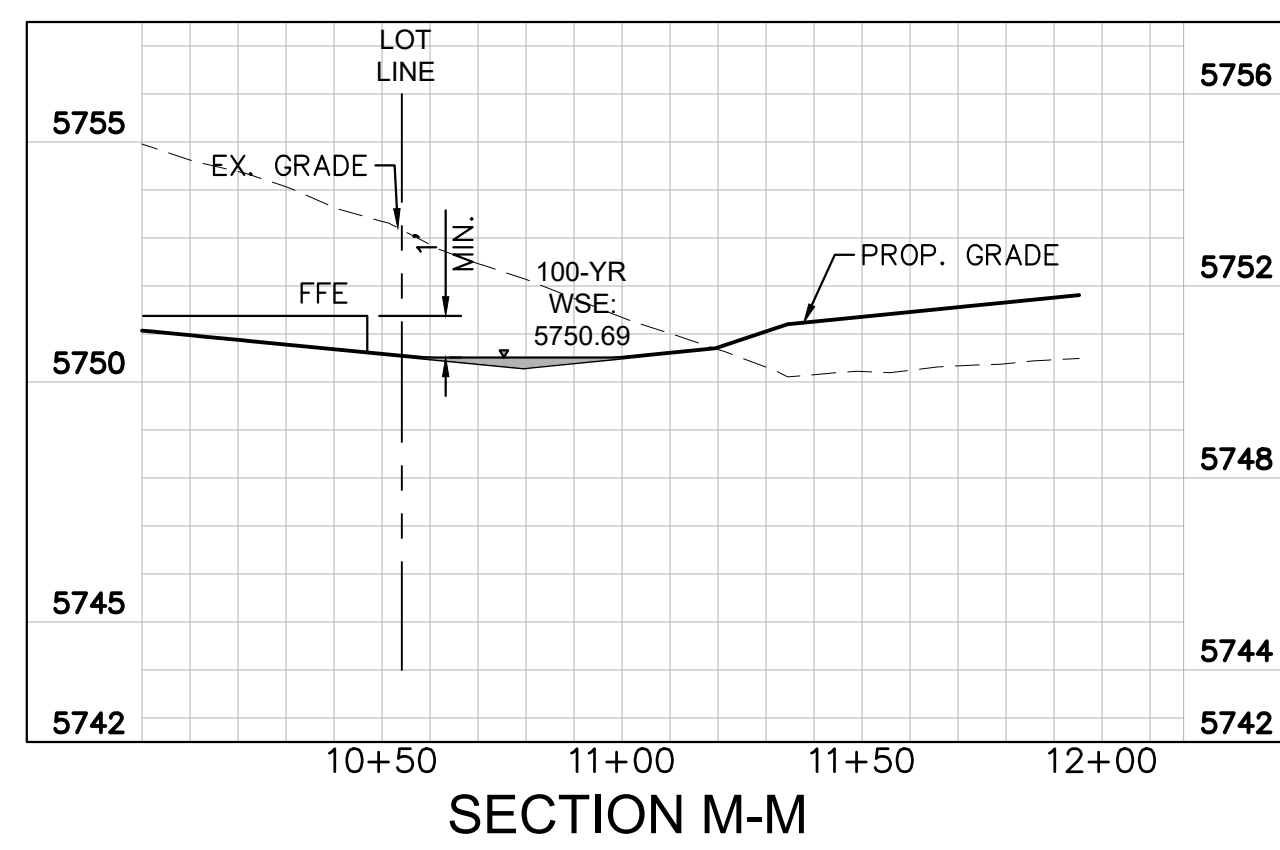
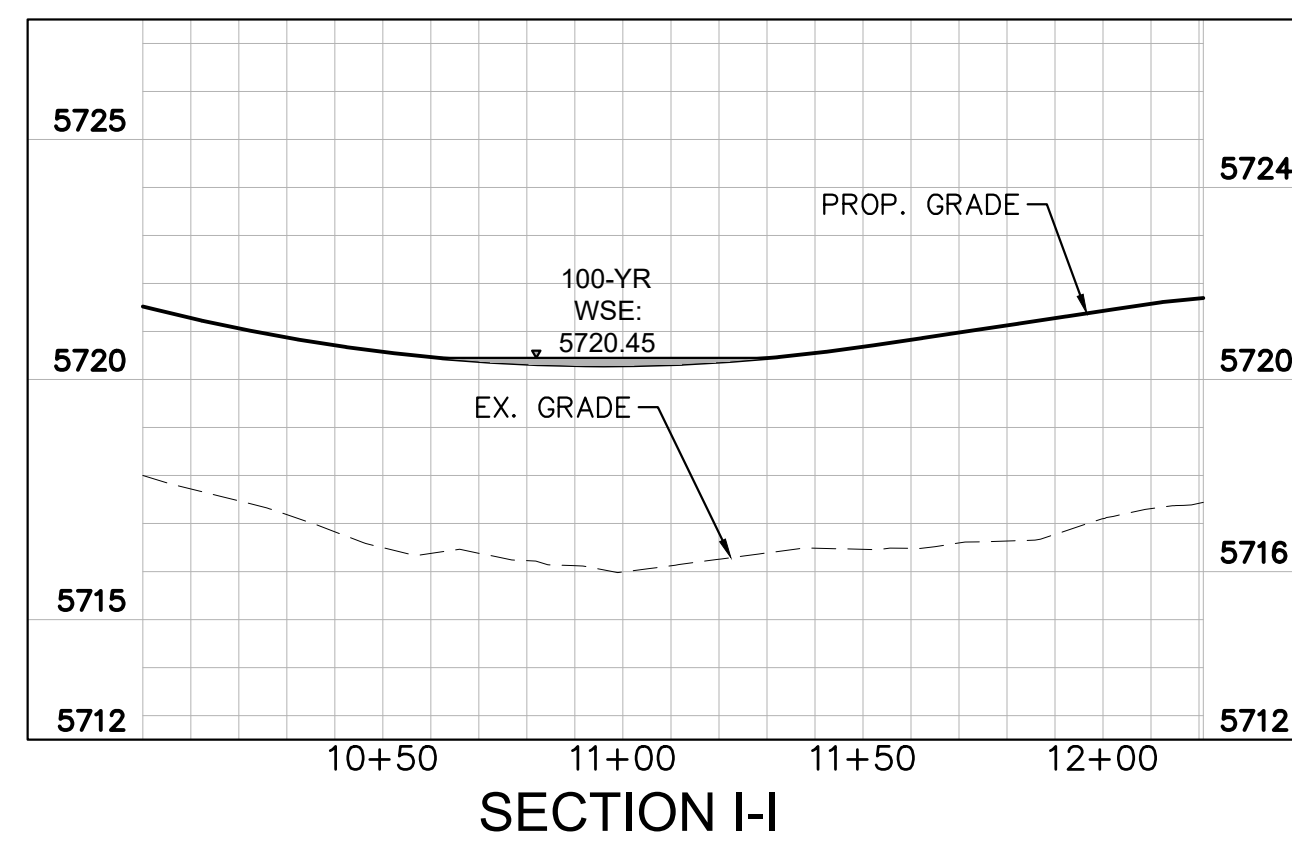
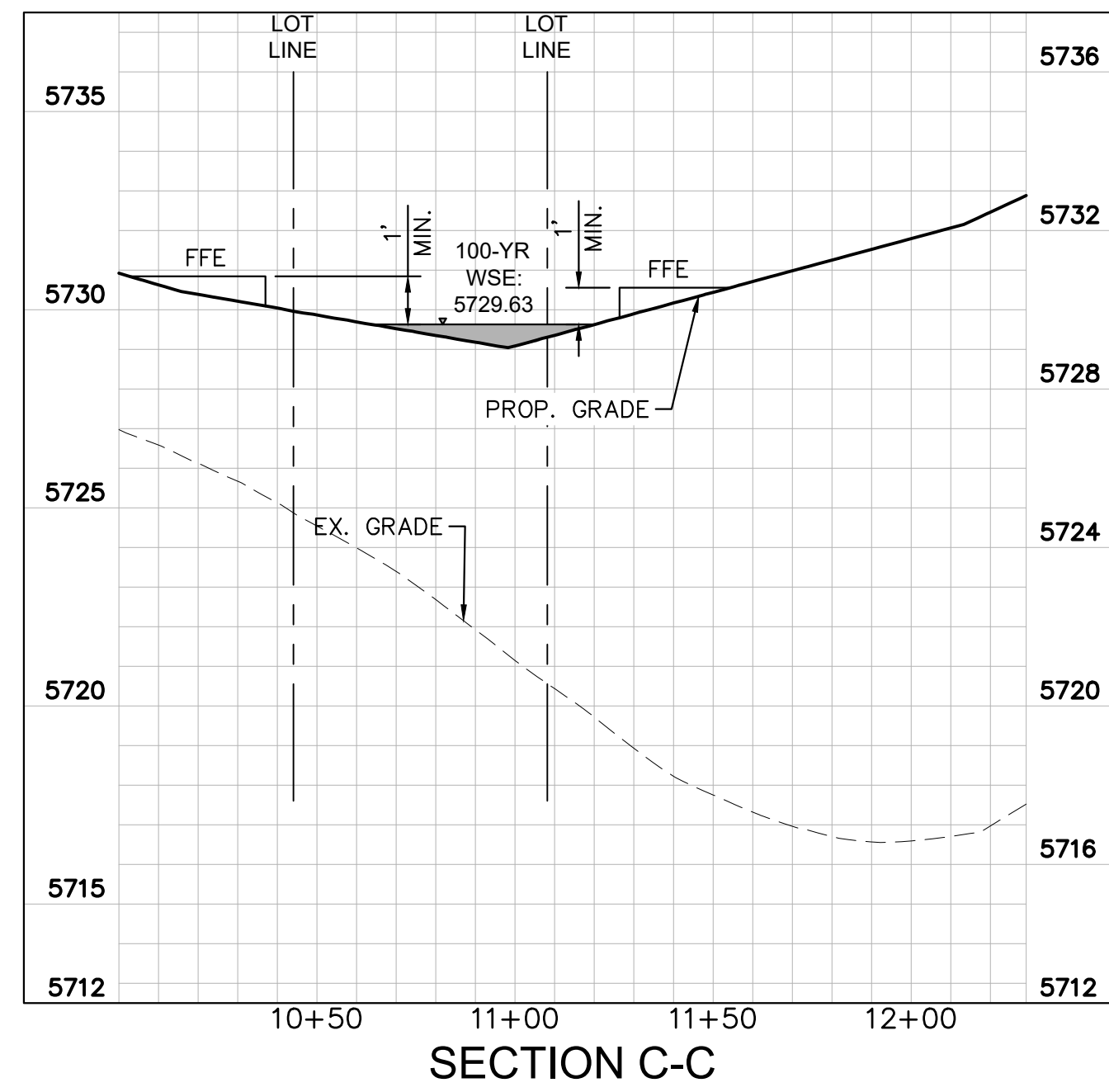
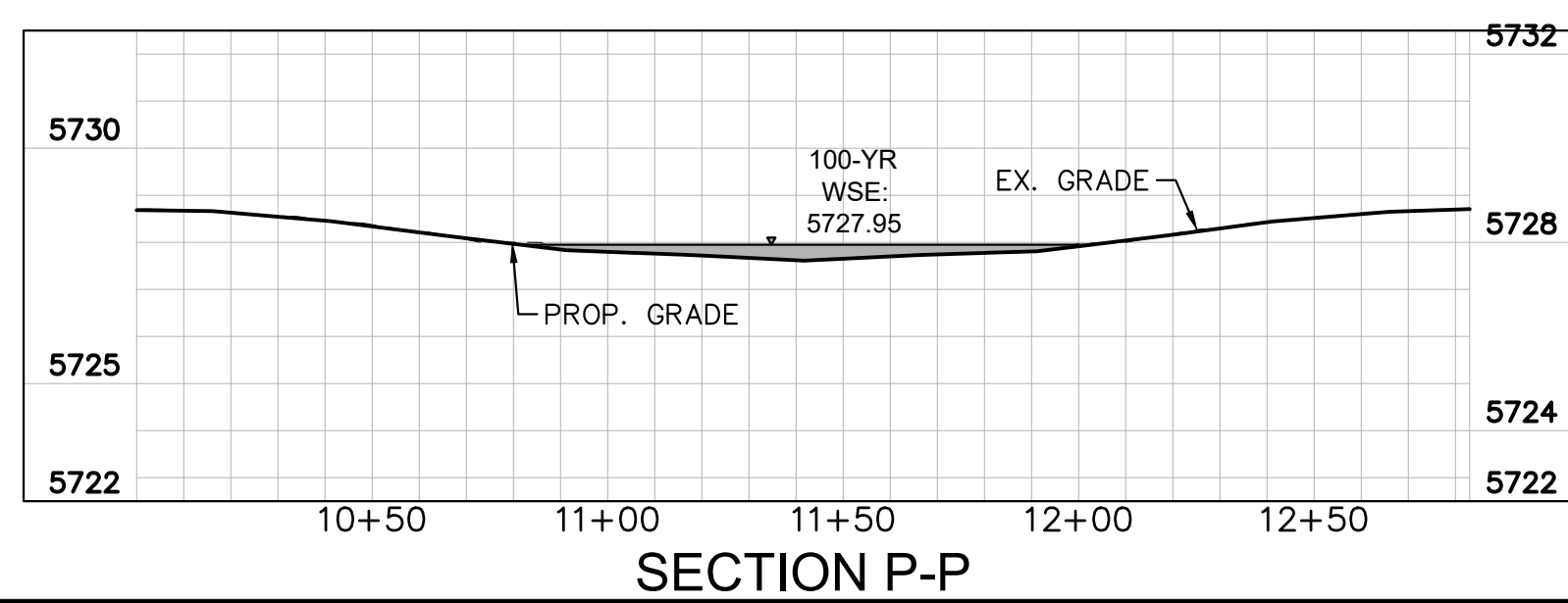
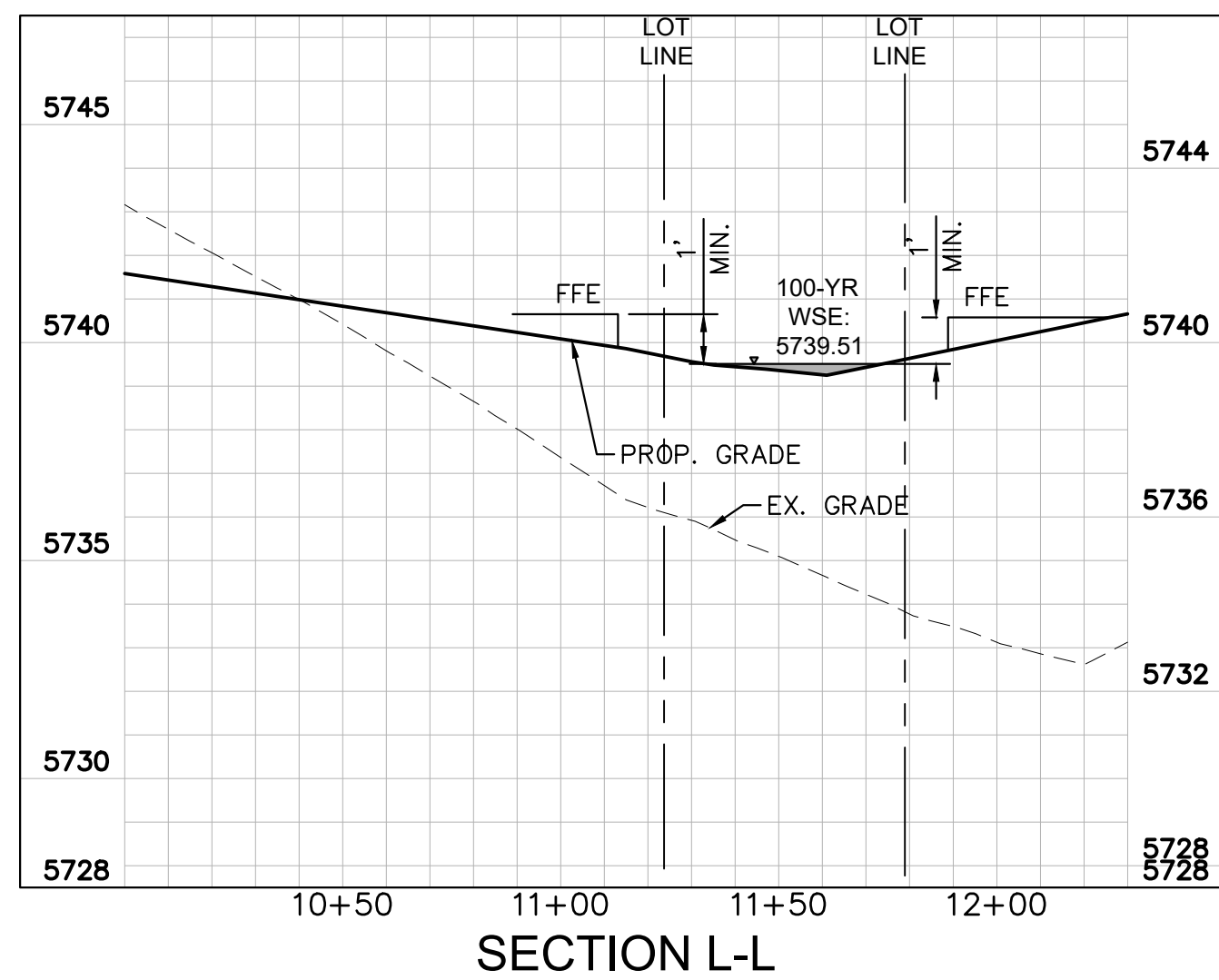
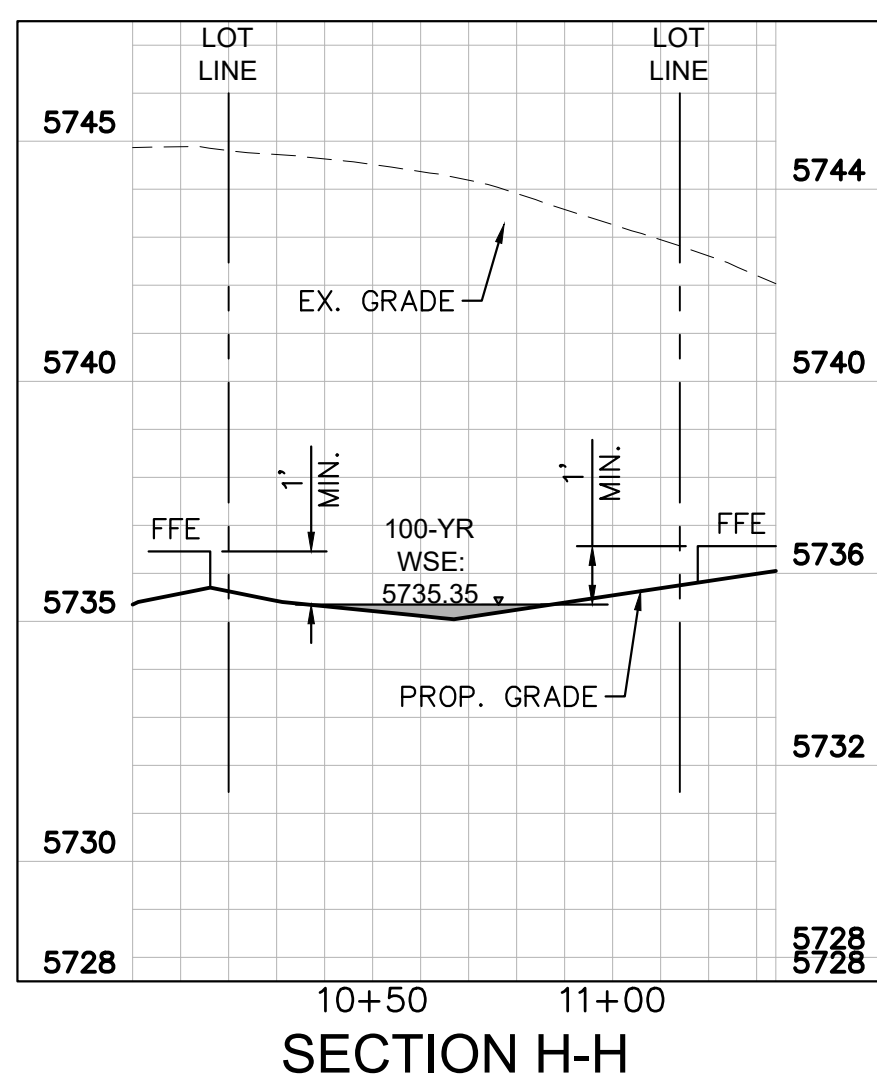
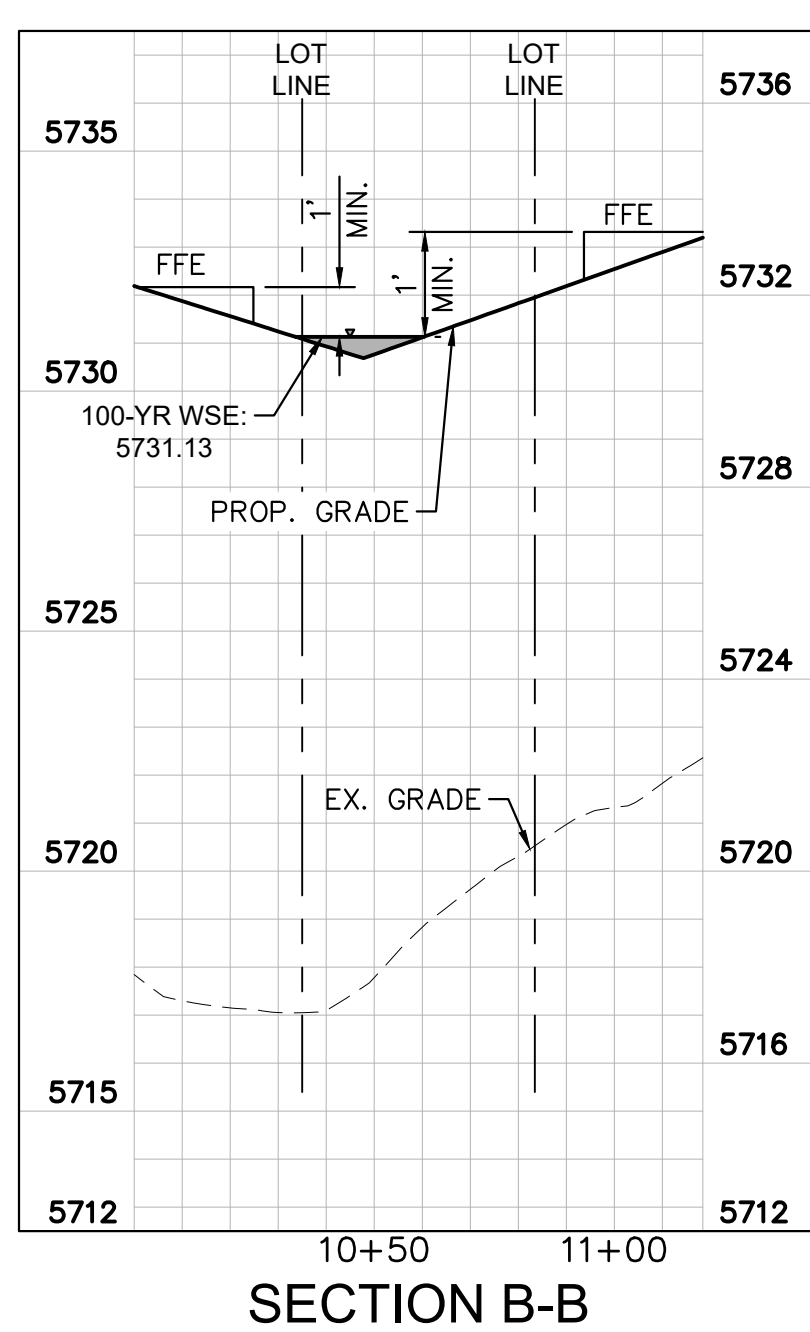
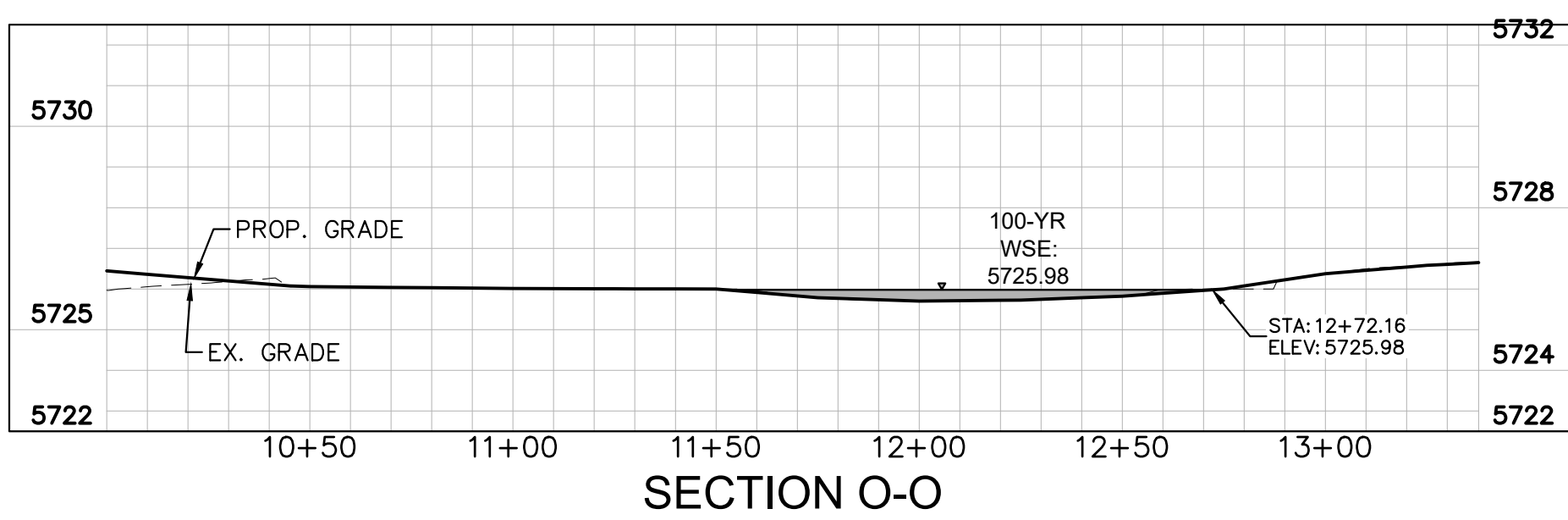
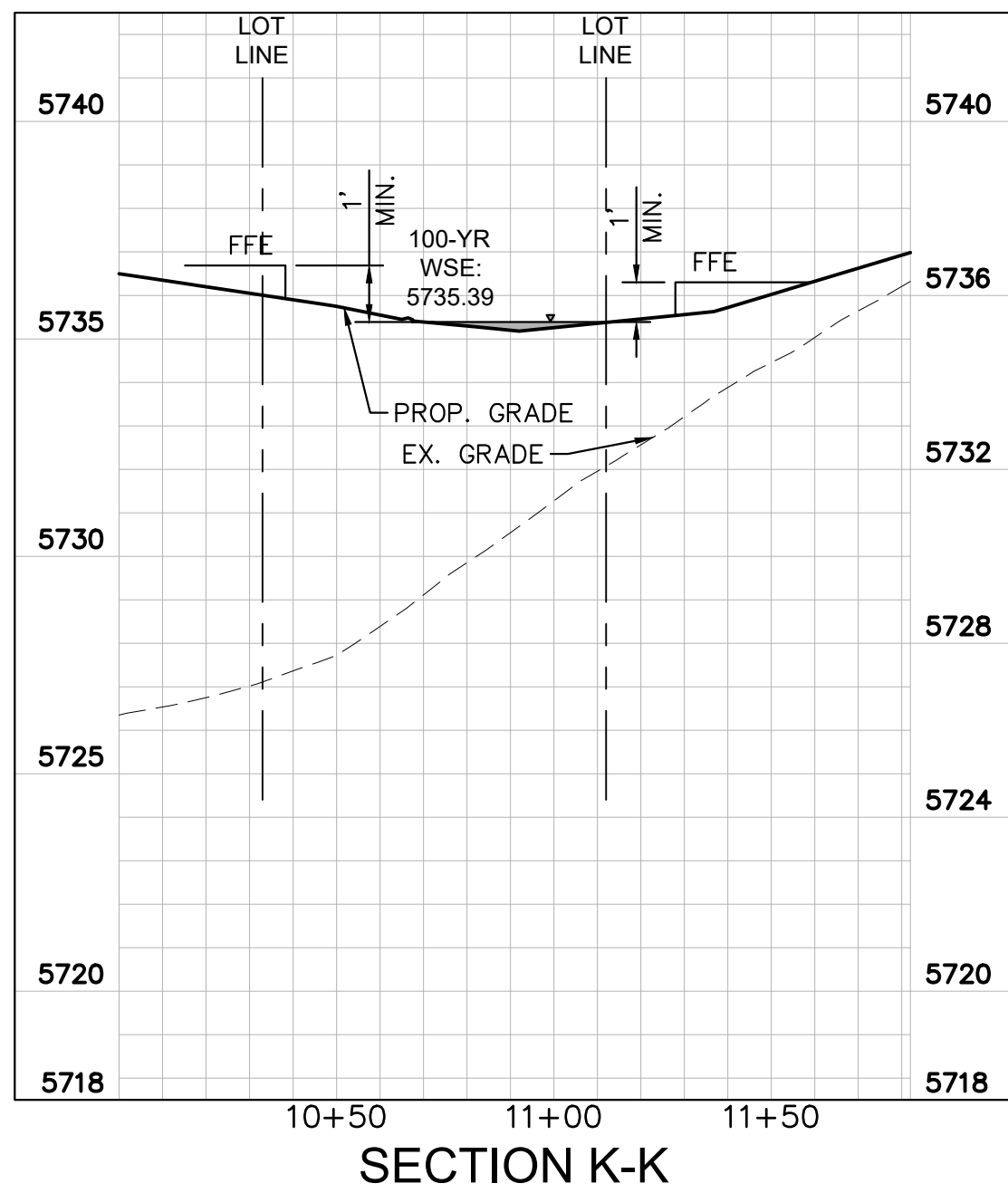
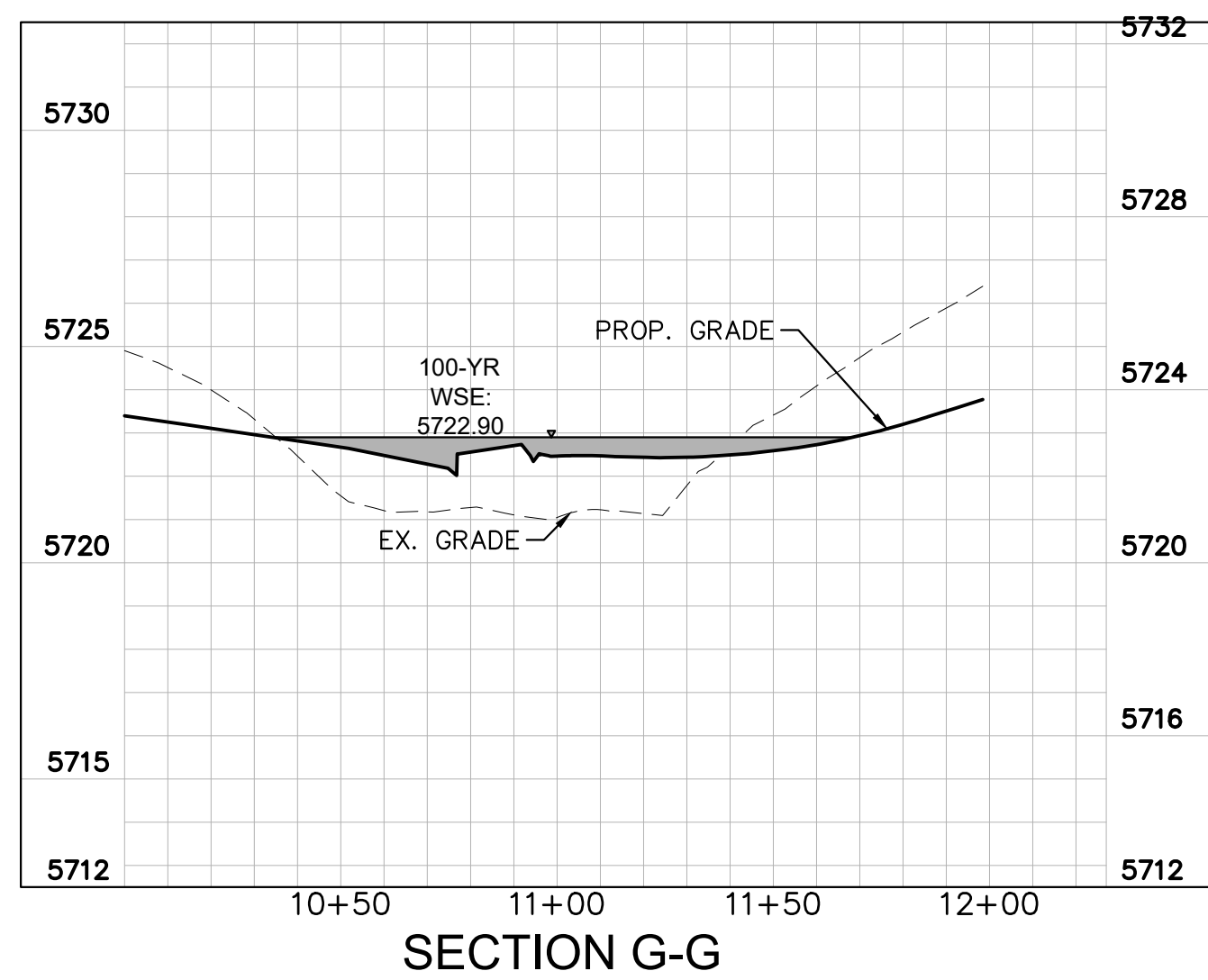
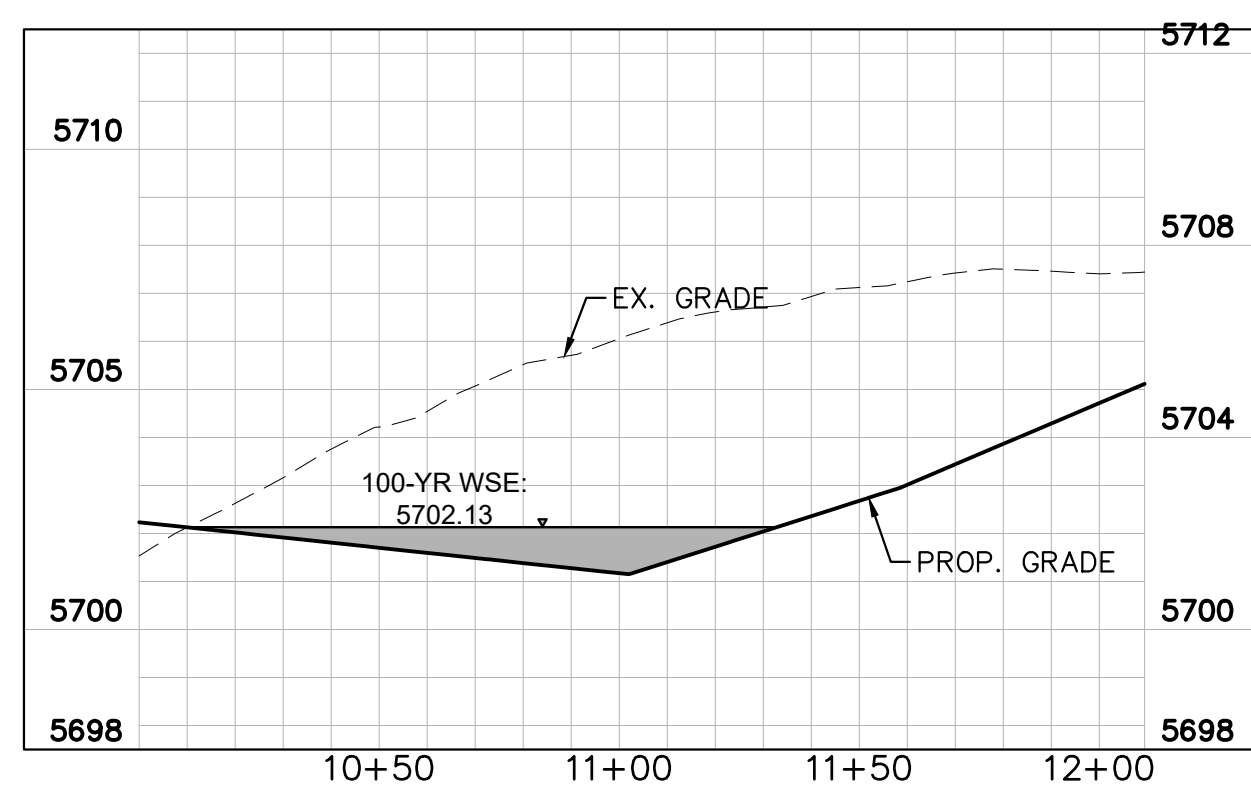

| | | | | | | | | | |
|--|--|-------------|--------------|--|----------------|-----|---|---------|-----|
|  <div style="display: inline-block; vertical-align: middle; margin-left: 10px;"> <p>Know what's below. Call before you dig.</p> </div> | | | | | | | | | |
| <h2 style="margin: 0;">HARVEST CROSSING, PLANNING AREAS 5, 6, & 7</h2> <h1 style="margin: 0;">PRELIMINARY DRAINAGE PLAN</h1> | | | | | | | | | |
| <h3 style="margin: 0;">AURORA, CO</h3> | | | | | | | | | |
| <h1 style="margin: 0;">Kimley»Horn</h1> | | | | | | | | | |
| <p>© 2022 KIMLEY-HORN AND ASSOCIATES, INC. 4582 SOUTH ULSTER STREET, SUITE 1500 DENVER, CO 80237 (303) 228-2300</p> | | | | | | | | | |
| <p style="transform: rotate(-45deg); font-size: 1.2em; font-weight: bold;">FOR CLIENT REVIEW NOT FOR CONSTRUCTION.</p> | <table border="1" style="width: 100%; border-collapse: collapse;"> <tr> <td style="padding: 2px;">DESIGNED</td> <td style="padding: 2px;">DRAWN</td> </tr> <tr> <td style="text-align: center; padding: 2px;">JBP</td> <td style="text-align: center; padding: 2px;">MSP</td> </tr> </table> | | DESIGNED | DRAWN | JBP | MSP | <table border="1" style="width: 100%; border-collapse: collapse;"> <tr> <td style="padding: 2px;">CHECKED</td> </tr> <tr> <td style="text-align: center; padding: 2px;">TAF</td> </tr> </table> | CHECKED | TAF |
| | DESIGNED | DRAWN | | | | | | | |
| | JBP | MSP | | | | | | | |
| | CHECKED | | | | | | | | |
| | TAF | | | | | | | | |
| | <table border="1" style="width: 100%; border-collapse: collapse;"> <tr> <td style="padding: 2px;">SCALE (H): 1"=40'</td> </tr> <tr> <td style="padding: 2px;">SCALE (V): N/A</td> </tr> </table> | | | SCALE (H): 1"=40' | SCALE (V): N/A | | | | |
| SCALE (H): 1"=40' | | | | | | | | | |
| SCALE (V): N/A | | | | | | | | | |
| <table border="1" style="width: 100%; border-collapse: collapse;"> <tr> <td style="padding: 2px;">DATE:</td> </tr> <tr> <td style="text-align: center; padding: 2px;">MAY 2022</td> </tr> </table> | | DATE: | MAY 2022 | <table border="1" style="width: 100%; border-collapse: collapse;"> <tr> <td style="padding: 2px;">SHEET NO.</td> </tr> <tr> <td style="font-size: 2em; font-weight: bold; padding: 10px;">12</td> </tr> </table> | SHEET NO. | 12 | | | |
| DATE: | | | | | | | | | |
| MAY 2022 | | | | | | | | | |
| SHEET NO. | | | | | | | | | |
| 12 | | | | | | | | | |
| <table border="1" style="width: 100%; border-collapse: collapse;"> <tr> <td style="padding: 2px;">PROJECT NO.</td> </tr> <tr> <td style="text-align: center; padding: 2px;">196284001</td> </tr> </table> | | PROJECT NO. | 196284001 | | | | | | |
| PROJECT NO. | | | | | | | | | |
| 196284001 | | | | | | | | | |
| <table border="1" style="width: 100%; border-collapse: collapse;"> <tr> <td style="padding: 2px;">DWG. NAME</td> </tr> <tr> <td style="text-align: center; padding: 2px;">PDP-PA5.dwg</td> </tr> </table> | | DWG. NAME | PDP-PA5.dwg | | | | | | |
| DWG. NAME | | | | | | | | | |
| PDP-PA5.dwg | | | | | | | | | |
| | | | of 12 sheets | | | | | | |

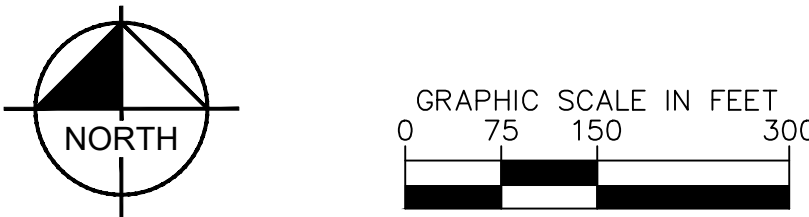
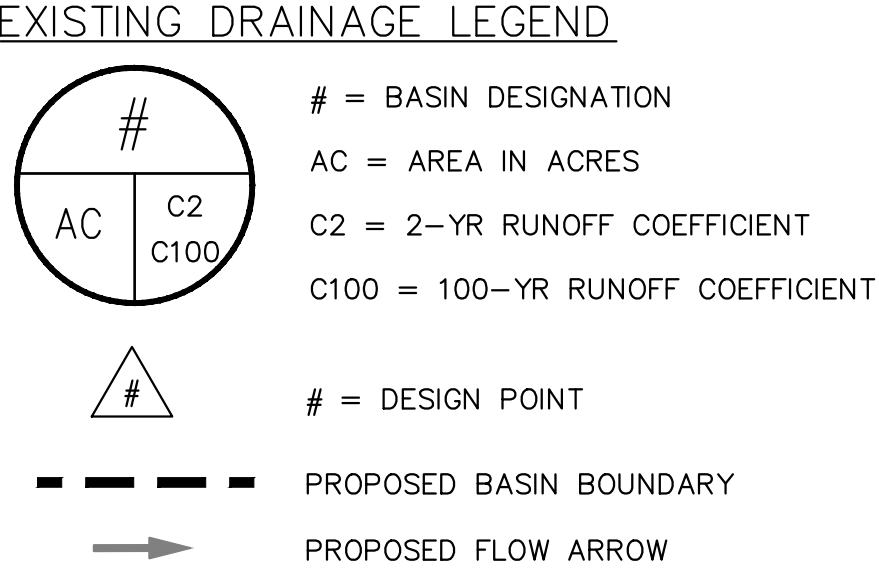

VEN. CIVIL 196284001 - HWMT Crossing Project Files\En5 Drainage\PA5\CADD\EXP-PA5.dwg Aug 10, 2022 HaleyKennedy
 COMMENTS: YB-84001-PA5 - RM-OTHERS-84001 - YB-84001 SEG-84001-PA5-COA
 THIS DOCUMENT, TOGETHER WITH THE COMMENTS AND DESIGNS PRESENTED HEREIN, AS AN INSTRUMENT OF SERVICE, IS INTENDED ONLY FOR THE SPECIFIC PURPOSE AND CLIENT FOR WHICH IT WAS PREPARED. REUSE OR MODIFICATION OF THIS DOCUMENT WITHOUT WRITTEN AUTHORIZATION AND ADAPTATION BY XMM+HORN AND ASSOCIATES, INC. SHALL BE WITHOUT LIABILITY TO XMM+HORN AND ASSOCIATES, INC.

Approved For One Year From This Date

| | | | |
|------------------|-------|-------|-------|
| City Engineer | _____ | _____ | _____ |
| Water Department | _____ | _____ | _____ |

FOR CLIENT
REVIEW. NOT FOR
CONSTRUCTION.

| | | |
|---------------------------|--------------|---|
| DESIGNED JBP | DRAWN MSP | CHECKED TAF |
| SCALE (H): 1"=40' | | |
| SCALE (V): N/A | | |
| DATE: April 2022 | | SHEET NO. 13 of C.10 sheets |
| PROJECT NO. 196284001 | | |
| DWG. NAME EXDR-PA5.dwg | | |
| | | |

CASE NO.: TBD

