

# COLORADO LAND SURVEY MONUMENT RECORD

Department of Regulatory Agencies  
Board of Licensure for Architects, Professional Engineers and Professional Land Surveyors  
1560 Broadway, Suite 1350  
Denver, CO 80202  
Phone (303) 894-7800; Fax (303) 894-2310; EMAIL aes@dora.state.co.us, V/TDD 711

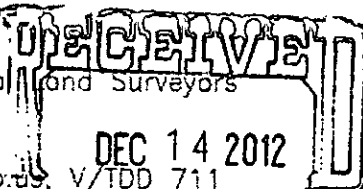

Report one monument only on this form - Reproduction of this form is authorized. All items are to be filled in by the Land Surveyor using **PERMANENT BLACK LETTERING** and lines which can be reproduced.

1. TYPE OF MONUMENT: ☒ SECTION CORNER ☐ QUARTER CORNER ☐ SIXTEENTH CORNER ☐ OTHER \_\_\_\_\_

2. DESCRIPTION AND DATE OF MONUMENT FOUND:

FOUND A #6 REBAR 0.2' BELOW THE SURFACE IN A RANGE BOX WITH A 3 1/4" ALUMINUM CAP NEXT TO IT "NOLTE ASSOCIATES PLS 29430" ON 9/19/12.

3. DESCRIPTION OF MONUMENT SET BY YOU TO PERPETUATE THE LOCATION OF THIS POINT:

ACCEPTED REBAR BASED ON EXISTING TIES. ATTACHED A 2" ALUMINUM CAP TO REBAR AND SET A CONCRETE COLLAR AROUND IT.

4. SKETCH SHOWING RELATIVE LOCATION OF MONUMENT, ACCESSORIES AND REFERENCE POINTS STATING WHETHER FOUND OR SET, SHOW SUPPORTING AND/OR CONTRADICTORY EVIDENCE WHERE APPLICABLE:

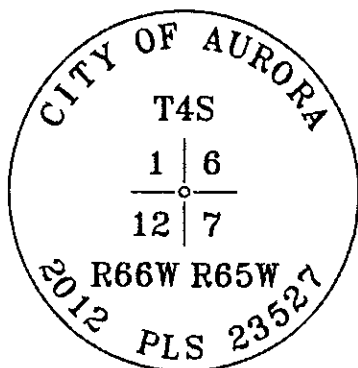
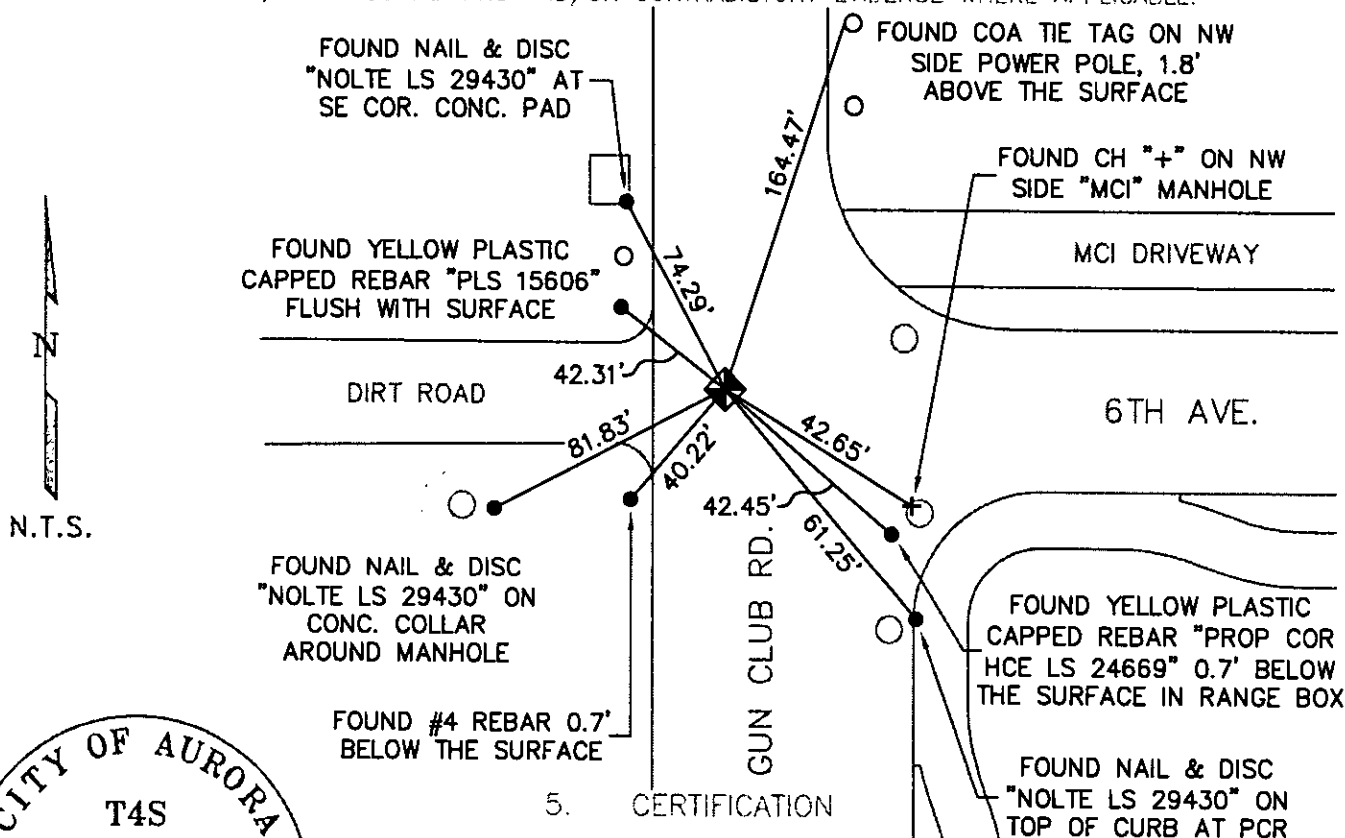

Stamping on Cap

5. CERTIFICATION

This is to certify that I was in responsible charge of the surveying work described in this record and that to the best of my knowledge the information presented herein is true and correct.

Name (Please Print): JAN STERLING

Firm Name: CITY OF AURORA

Firm Address: 13636 E. ELLSWORTH AVE.  
AURORA, COLORADO 80012

Phone: 303-326-8015

6. LOCATION DIAGRAM

1" = 1 Mile

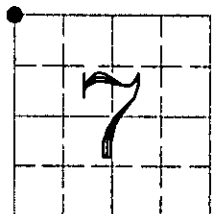

● = Location of Monument



Signature/Date through Seal

7. SEC 7 T 4S R 65W, 6TH P.M.  
COUNTY ARAPAHOE INDEX REF NUMBER 01-V

\*\*8. SEC \_\_\_\_\_ T \_\_\_\_\_ R \_\_\_\_\_, \_\_\_\_\_ P.M.  
COUNTY \_\_\_\_\_ INDEX REF NUMBER \_\_\_\_\_

\*\* To be used only for monuments located on county lines



**Dora**  
Department of Regulatory Agencies

Rev.02/01/2011

a. Date of field Work to Establish, Restore or Rehabilitate Monument: SEPT. 19, 2012

b. Date Monument was used as a Control corner: \_\_\_\_\_

(Surveyor, do not fill in)

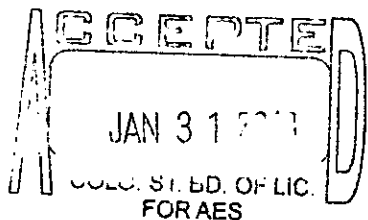

RECEIVED AT OFFICE OF THE COUNTY CLERK  
\_\_\_\_\_ COUNTY

BY: \_\_\_\_\_

DATE: \_\_\_\_\_

Record to be filed numerically by Index Reference Number, then alphabetically by letter in the index reference number, then under appropriate Township, Range, and Meridian.

# COLORADO LAND SURVEY MONUMENT RECORD

Department of Regulatory Agencies

Board of Licensure for Architects, Professional Engineers and Professional Land Surveyors

1560 Broadway, Suite 1350

Denver, CO 80202

Phone: (303) 894-7800; Fax: (303) 984-2310; EMAIL: aes@dora.state.co.us; V/TDD 711

COLO. ST. BD. OF LIC.

FOR ARC, PE, AND PLS

Report one monument only on this form - Reproduction of this form is authorized. All items are to be filled in by the Land Surveyor using **PERMANENT BLACK LETTERING** and lines which can be reproduced.

1. TYPE OF MONUMENT: ☐ SECTION CORNER ☒ QUARTER CORNER ☐ SIXTEENTH CORNER ☐ OTHER \_\_\_\_\_

2. DESCRIPTION AND DATE OF MONUMENT FOUND:

FOUND 3.25" ALUMINUM CAP ON 3/4" REBAR IN CITY OF AURORA RANGE BOX, PLS 28257, 1998, 0.4' BELOW SURFACE OF GRAVEL ROAD. THE ENTIRE MONUMENT AND BOX WERE FOUND DISTURBED BY ROAD GRADING OPERATIONS AND LEANING TO THE SOUTHEAST. ALL PREVIOUS TIES HAD BEEN DESTROYED OR DISTURBED BY UTILITY EXCAVATION WORK.

3. DESCRIPTION OF MONUMENT SET BY YOU TO PERPETUATE THE LOCATION OF THIS POINT:

REMOVED EXISTING DISTURBED MONUMENT. SET 30" LENGTH OF 3/4" REBAR WITH 3.25" ALUMINUM CAP, PLS 38318, 2018, STAMPED AS SHOWN, AT BASE OF FOUND MONUMENT 0.8' BELOW SURFACE OF GRAVEL ROAD. POSITION MATCHES TIE DISTANCES TO NORTHEAST, NORTHWEST, AND CENTER QUARTER CORNERS OF SECTION 12 AS SHOWN ON PLAT FILED IN ARAPAHOE COUNTY CLERK AND RECORDER AT RECEPTION NO.D10061. SET NEW TIES AS SHOWN BELOW.

4. SKETCH SHOWING RELATIVE LOCATION OF MONUMENT, ACCESSORIES AND REFERENCE POINTS STATING WHETHER FOUND OR SET. SHOW SUPPORTING AND/OR CONTRADICTORY EVIDENCE WHERE APPLICABLE:

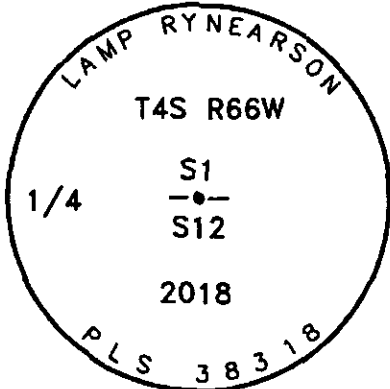
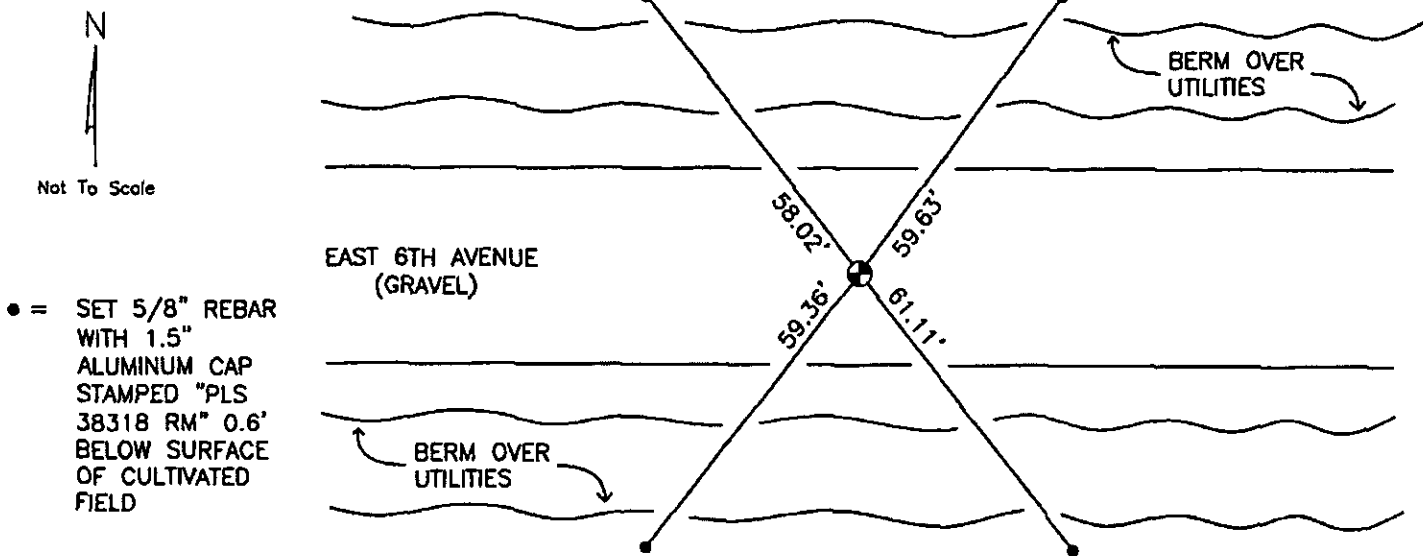

Stamping on Cap

5. CERTIFICATION

This is to certify that I was in responsible charge of the surveying work described in this record and that to the best of my knowledge the information presented herein is true and correct.

Name (Please Print): Peter E. Paulus

Firm Name: Lamp, Rynearson & Associates, Inc.

Firm Address: 4715 Innovation Drive, Fort Collins, CO 80525

Phone: (970) 226-0342

6. LOCATION DIAGRAM

1" = 1 Mile

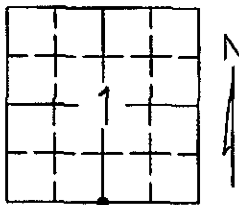

• = Location of Monument

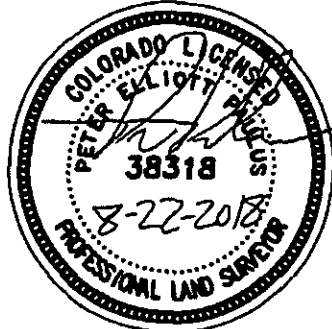

Signature/Date through Seal

7. SEC. 1 T 4S R 66W, 6TH P.M.  
COUNTY ARAPAHOE INDEX REF NUMBER 23-V

\*\*8. SEC. \_\_\_\_\_ T \_\_\_\_\_ R \_\_\_\_\_, 6TH P.M.  
COUNTY \_\_\_\_\_ INDEX REF NUMBER \_\_\_\_\_

\*\* To be used only for monuments located on county lines.



**Dora**  
Department of Regulatory Agencies

Rev. 02/01/2011

**ACCEPTED**

SEP 30 2018

COLO. ST. BD. OF LIC.  
FOR ARC, PE & PLS

RECEIVED AT OFFICE OF THE COUNTY CLERK  
\_\_\_\_\_ COUNTY

BY: \_\_\_\_\_

DATE: \_\_\_\_\_

Record to be filed numerically by Index Reference Number, then alphabetically by letter in the index reference number, then under appropriate Township, Range, and Meridian.

L:\Engineering\2018\003 XDC - Montoya Area 2018\SURVEY\MONUMENT RECORDS\T4S R66W\SEC 1\SA.dwg PETE PAULUS

RECEIVED  
not Land Surveyors  
OCT 19 2018

Phone: (303) 894-7800; Fax: (303) 984-2310; EMAIL: [aes@dora.state.co.us](mailto:aes@dora.state.co.us); V/TDD 711

1. TYPE OF MONUMENT: ☐ SECTION CORNER ☐ QUARTER CORNER ☐ SIXTEENTH CORNER ☒ OTHER WITNESS CORNER

1. TYPE OF MONUMENT: ☐ SECTION CORNER ☐ QUARTER CORNER ☐ SIXTEENTH CORNER ☒ OTHER WITNESS CORNER

2. DESCRIPTION AND DATE OF MONUMENT FOUND:

FOUND 3.25" ALUMINUM CAP, PLS 22571, 1987, 0.3' BELOW SURFACE OF CONCRETE IN MONUMENT BOX IN CENTERLINE OF EASTBOUND I-70. UNABLE TO VERIFY SIZE AND MATERIAL OF MONUMENT.

3. DESCRIPTION OF MONUMENT SET BY YOU TO PERPETUATE THE LOCATION OF THIS POINT:  
SET WITNESS CORNER, A NO.6 REBAR WITH 3.25" ALUMINUM CAP, PLS 38318, 2018, FLUSH  
WITH SURFACE 150' SOUTHERLY OF THE TRUE POSITION BETWEEN THE NORTH CORNER OF  
SECTION 1, MONUMENTED AS DESCRIBED ABOVE AND THE SOUTH QUARTER CORNER, AS  
MONUMENTED BY A NO.6 REBAR WITH 3.25" ALUMINUM CAP, PLS 38318, 2018. FOUND AND  
SET REFERENCE TIES AS SHOWN.

4. SKETCH SHOWING RELATIVE LOCATION OF MONUMENT, ACCESSORIES AND REFERENCE POINTS STATING WHETHER FOUND OR SET. SHOW SUPPORTING AND/OR CONTRADICTORY EVIDENCE WHERE APPLICABLE:

• = SET 5/8" REBAR  
WITH 1.5" ALUMINUM  
CAP STAMPED "REF  
MON PLS 38318"

WC = WITNESS CORNER

⊕ = FOUND 3.25"  
ALUMINUM CAP,  
PLS 22571, 1987,  
IN MONUMENT  
BOX. FOR TIE  
INFORMATION AND  
SKETCH, SEE  
MONUMENT RECORD  
FILED ON SAME  
DATE AS THIS  
EXHIBIT

EASTBOUND I-70  
(CONCRETE)

---

I-70 FRONTAGE ROAD  
(ASPHALT)

---

FOUND 5/8" INNER DIAMETER STEEL  
PIPE 0.5' ABOVE GROUND PER  
MONUMENT RECORD ACCEPTED APRIL 3,  
1995.

SET NO.5 REBAR  
WITH 1.5" ALUMINUM  
CAP STAMPED "LRA  
MON REF PLS  
38318"

FOUND NO.5 REBAR  
WITH 1" YELLOW  
PLASTIC CAP LABELED  
"ENG SERV LS 9652"

SET NO.5 REBAR  
WITH 1.5"  
ALUMINUM CAP  
STAMPED "LRA  
MON REF PLS  
38318"

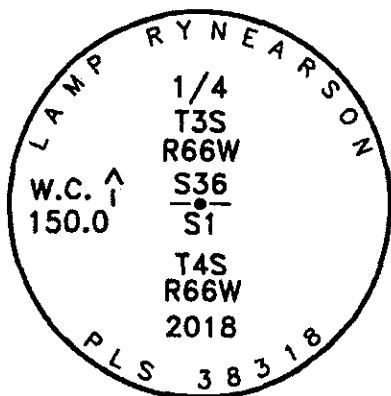

### Stamping on Cap

- ## 5. CERTIFICATION

This is to certify that I was in responsible charge of the surveying work described in this record and that to the best of my knowledge the information presented herein is true and correct.

Name (Please Print): Peter E. Paulus

Firm Name: Lamp, Ryneerson & Associates, Inc.

Firm Address: 4715 Innovation Drive, Fort Collins, CO 80525

Phone: (970) 226-0342

- ## 6. LOCATION DIAGRAM

1" = 1 Mile

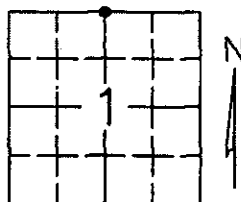

● = Location of Monument



**Signature/Date through Seal**

7. SEC 1 T 4S R 66W , 6TH P.M.

COUNTY ARAPAHOE INDEX REF NUMBER 23-Z

- \*\*8. SEC 36 T 3S R 66W , 6TH P.M.

COUNTY ADAMS INDEX REF NUMBER 23-A

**\*\* To be used only for monuments located on county lines.**



**Dera**  
Department of Regulatory Agencies

Rev. 02/01/2011

L:\Engineering\0218003 XCG - Hawkeye Area 2018\SURVEY\MONUMENT RECORDS\TAS RB6H\SEC 1\N4 WITNESS-SOUTH.dwg PETE PAULLUS