

FULL SIZE: 24" x 36" HALF SIZE: 12" x 18"

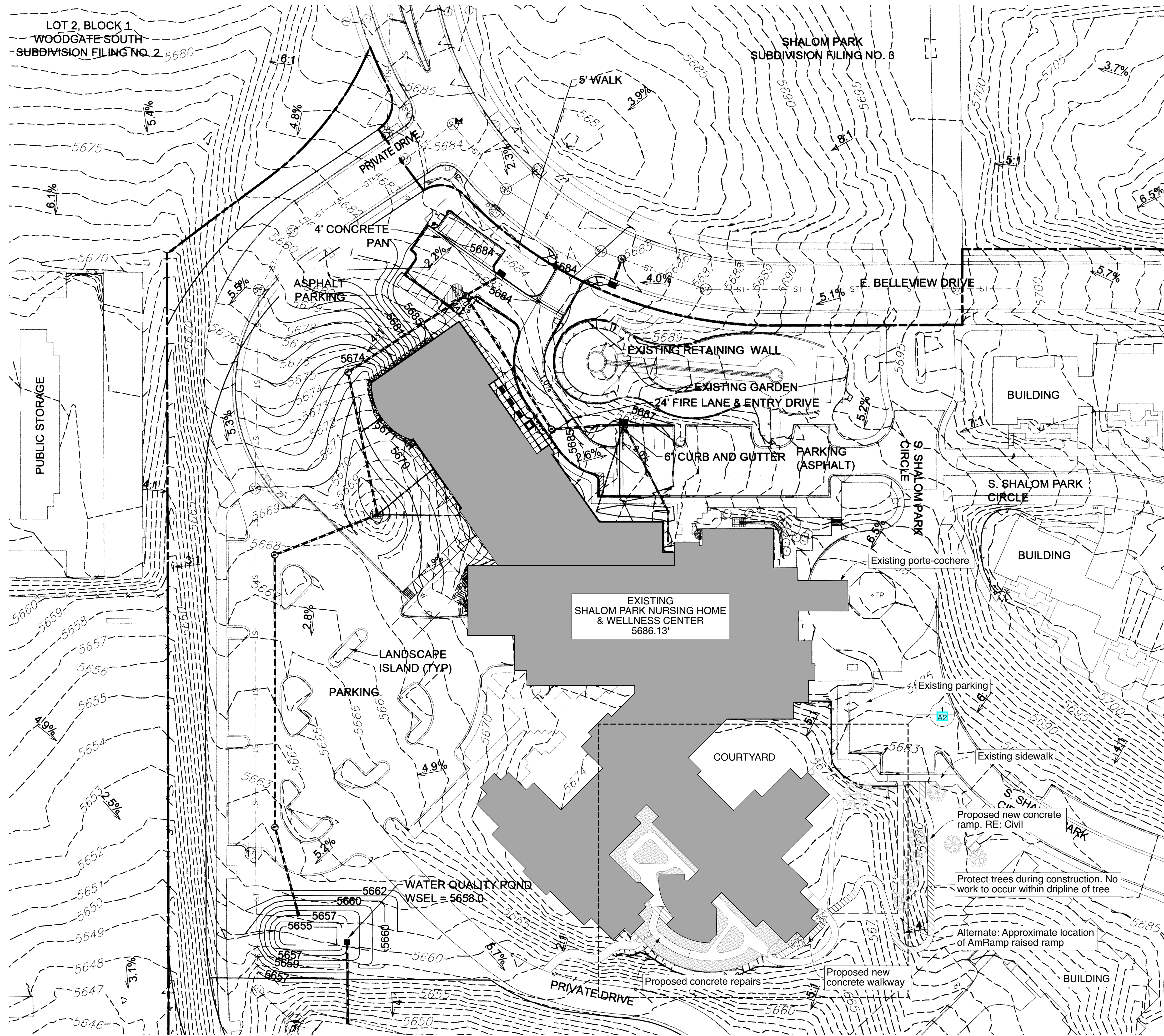

Site Plan 1
SCALE: 1" = 40' A1

SITE PLAN GENERAL NOTES

- A RE: Civil Plans for the at-grade concrete walkway
RE: AmRamp and Structural Letter for the raised walkway alternate.
- B Both the at-grade and alternate raised ramp solutions are shown on this plan. Only one alternate will be built.
- C At existing walkways with slopes greater than 1:20 and less than 1:12, an ANSI compliant railing will be required. Slopes greater than 1:12 will need to be replaced with slopes less than 1:12.

1440 Gore Drive
Larkspur, CO 80118
voice: 720.259.9177
www.yamaguchimartin.com

y:m
rchitects

YAMAGUCHI MARTIN ARCHITECTS

Shalom Park
ADA Walkway and Ramp

14800 East Bellevue Drive
Aurora, CO 80015

© 2019 Yamaguchi Martin Architects

STATE OF COLORADO
LAWRENCE ALLEN MARTIN
401664
LICENSED ARCHITECT

27 September 2019

These documents not to be used for construction unless stamped with a valid professional's stamp and signature.

REV	DATE	PROJECT STATUS
-	9/26/2019	Const. Docs. Review
-	9/27/2019	Construction Documents

YMA PROJECT #	190725
DATE	9/27/2019
DRAWN BY	MY
CHECKED BY	LAM

Site Plan

A1

GESC PLAN

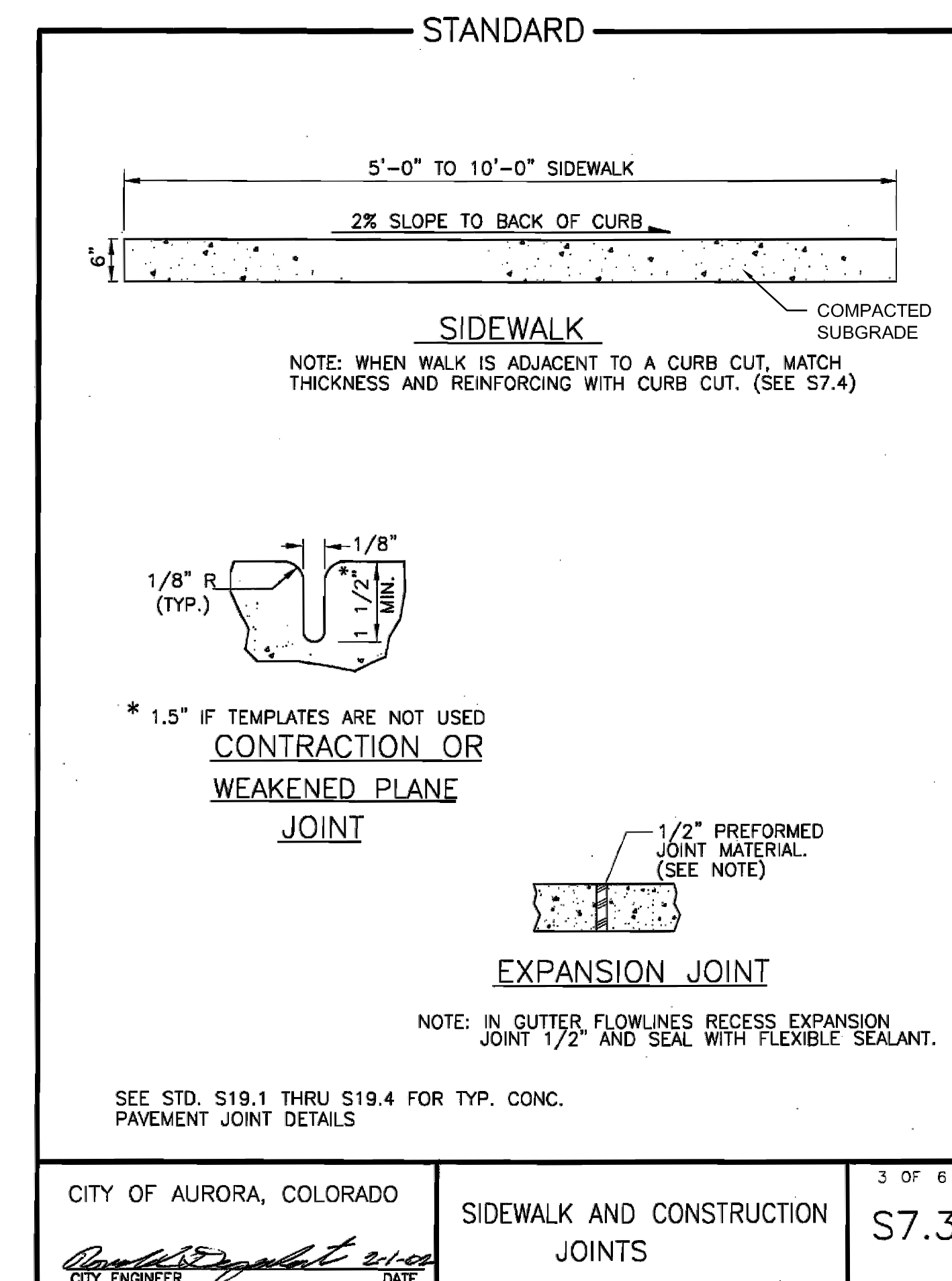
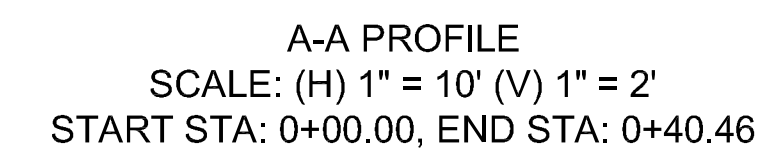
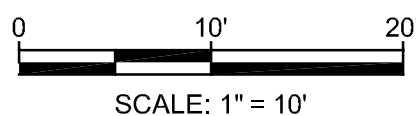

SHALOM PARK
GESC PLAN
AURORA, CO

PROJECT NUMBER: _____
ISSUED DATE: _____
DESIGNED BY: _____
REVIEWED BY: _____

1

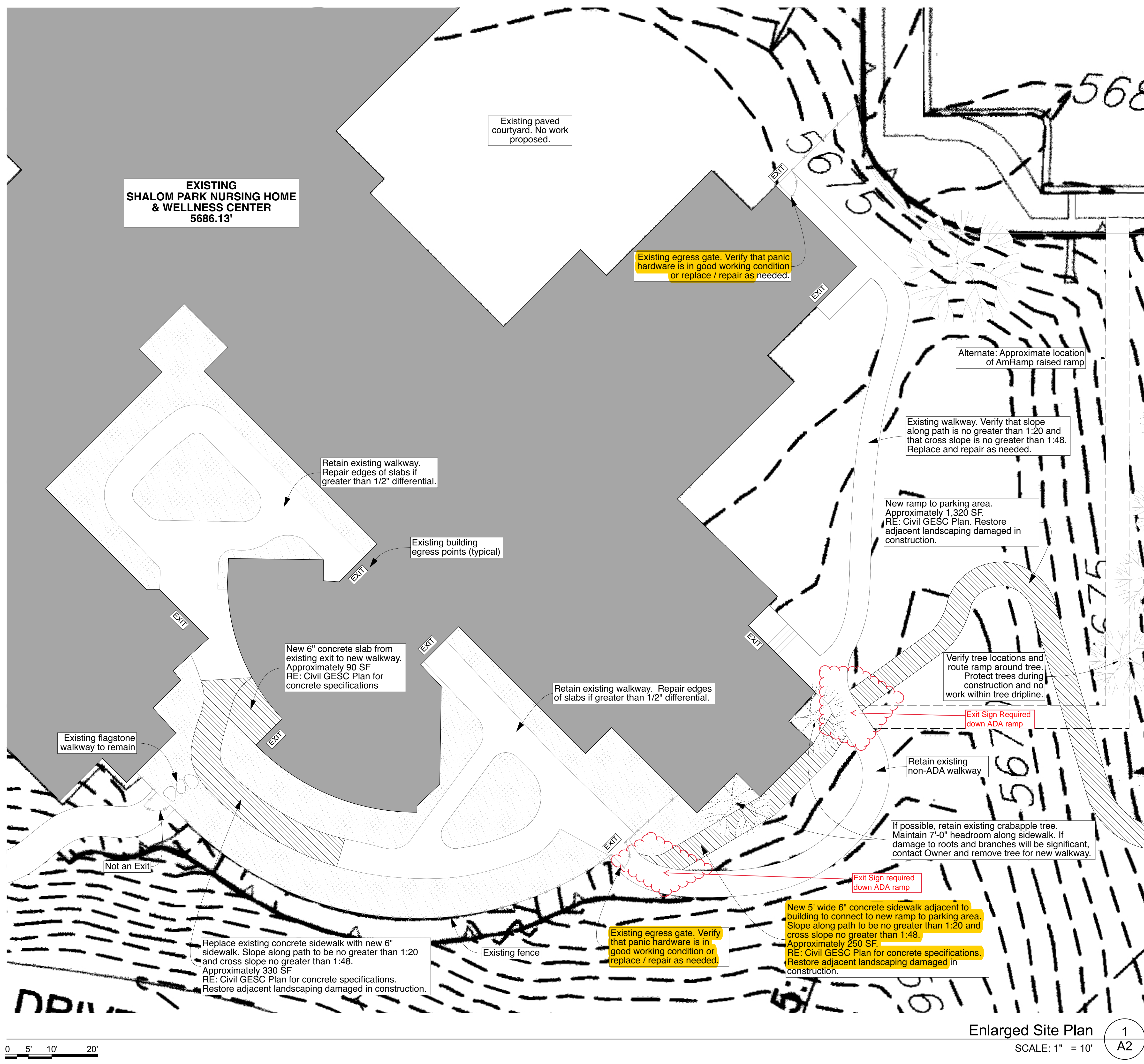

SITE PLAN GENERAL NOTES

- A RE: Civil Plans for the at-grade concrete walkway
RE: AmRamp and Structural Letter for the raised walkway alternate.
- B Both the at-grade and alternate raised ramp solutions are shown on this plan. Only one alternate will be built.
- C At existing walkways with slopes greater than 1:20 and less than 1:12, an ANSI compliant railing will be required. Slopes greater than 1:12 will need to be replaced with slopes less than 1:12.

The logo features a black circle with the lowercase letters 'y:m' in white. A thick red line starts from the top left, curves around the circle, and extends upwards and to the right.

1440 Gore Drive
Larkspur, CO 80118

voice: 720.259.9177
www.yamaguchimartin.com

rchitects

YAMAGUCHI MARTIN ARCHITECTS

Shalom Park ADA Walkway and Ramp

14800 East Belleview Drive
Aurora, CO 80015

© 2019 Yamaguchi Martin Architects



27 September 2019

These documents not to be used for construction unless stamped with a valid professional's stamp and signature.

REV	DATE	PROJECT STATUS
-	9/26/2019	Const. Docs. Review
-	9/27/2019	Construction Document

YMA PROJECT #	190725
DATE	9/27/2019
DRAWN BY	MY
CHECKED BY	LAM

Enlarged Site Plan

A2