

# COLORADO LAND SURVEY MONUMENT RECORD

Department of Regulatory Agencies  
Board of Licensure for Architects, Professional Engineers and Professional Land Surveyors  
1560 Broadway, Suite 1350  
Denver, CO 80202

**RECEIVED**  
AUG 14 2018

Phone: (303) 894-7800; Fax: (303) 984-2310; EMAIL: aes@dora.state.co.us; V/TDD 711

Report one monument only on this form - Reproduction of this form is authorized by COLO. ST. BD. OF LIC. FOR ARC, PE, AND PLS  
All items are to be filled in by the Land Surveyor using **PERMANENT BLACK LETTERING** and lines which can be reproduced.

1. TYPE OF MONUMENT: ☐ SECTION CORNER ☒ QUARTER CORNER ☐ SIXTEENTH CORNER ☐ OTHER \_\_\_\_\_

2. DESCRIPTION AND DATE OF MONUMENT FOUND:

FOUND 1" STEEL PIPE WITH UNSTAMPED 1.25" STEEL CAP, 1.6' BELOW SURFACE OF CULTIVATED FIELD.

3. DESCRIPTION OF MONUMENT SET BY YOU TO PERPETUATE THE LOCATION OF THIS POINT:

SET 30" LONG 2.25" ALUMINUM PIPE WITH A 3.25" ALUMINUM CAP, PLS 38318, 2018, OVER TOP OF FOUND 1" PIPE. SET APPROXIMATELY 1' BELOW THE SURFACE. FOUND AND SET REFERENCE TIES AS SHOWN.

4. SKETCH SHOWING RELATIVE LOCATION OF MONUMENT, ACCESSORIES AND REFERENCE POINTS STATING WHETHER FOUND OR SET. SHOW SUPPORTING AND/OR CONTRADICTIONARY EVIDENCE WHERE APPLICABLE:

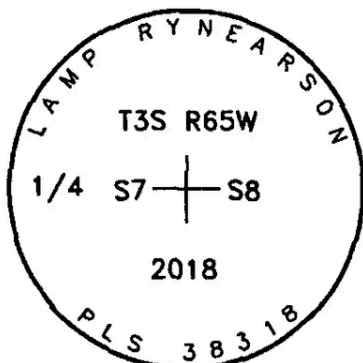
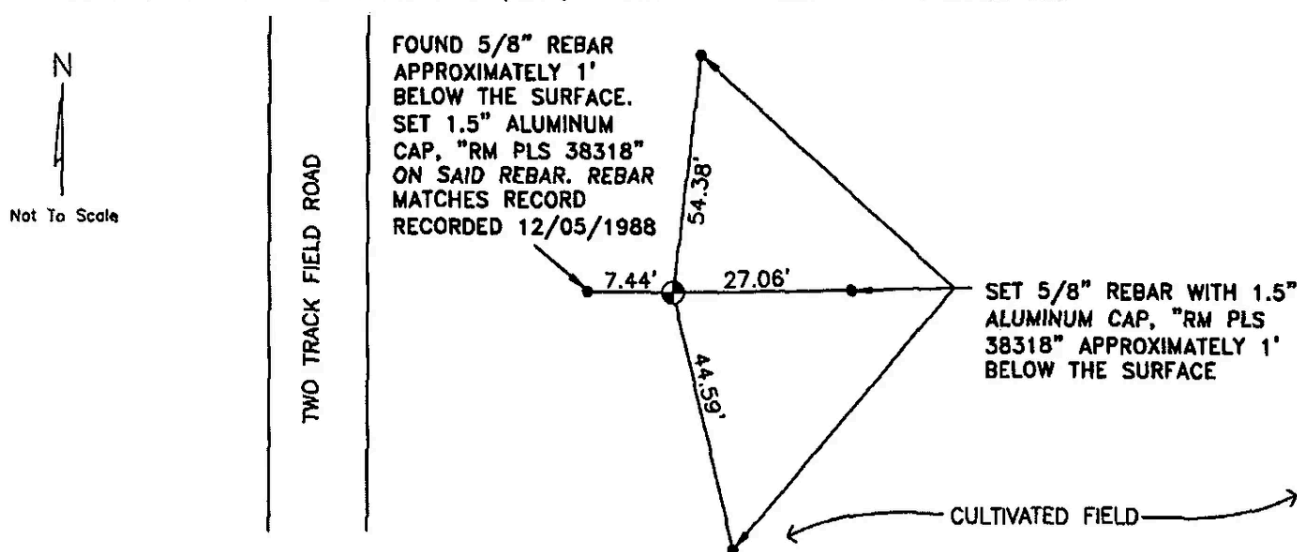

Stamping on Cap

5. CERTIFICATION

This is to certify that I was in responsible charge of the surveying work described in this record and that to the best of my knowledge the information presented herein is true and correct.

Name (Please Print): Peter E. Paulus

Firm Name: Lamp, Rynearson & Associates, Inc.

Firm Address: 4715 Innovation Drive, Fort Collins, CO 80525

Phone: (970) 226-0342

6. LOCATION DIAGRAM

1" = 1 Mile

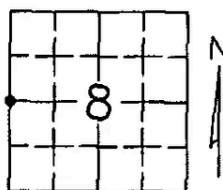

• = Location of Monument



Signature/Date through Seal

7. SEC 8 T 3S R 65W, 6TH P.M.

COUNTY ADAMS, INDEX REF NUMBER 5-T

\*\*8. SEC \_\_\_\_\_ T \_\_\_\_\_ R \_\_\_\_\_, 6TH P.M.

COUNTY \_\_\_\_\_, INDEX REF NUMBER \_\_\_\_\_

\*\* To be used only for monuments located on county lines.



**Dora**  
Department of Regulatory Agencies

Rev. 02/01/2011

L:\Engineering\0218003 X06 - Hanky Area 2018\SURVEY\MONUMENT RECORDS\T3S R65W\SEC 8\W4.dwg PETE PAULUS

a. Date of Field Work to Establish, Restore or Rehabilitate Monument: 05/17/2018

b. Date Monument was used as a Control Corner: \_\_\_\_\_  
(Surveyor, do not fill in)

**ACCEPTED**

SEP 30 2018

COLO. ST. BD. OF LIC.  
FOR ARC, PE & PLS

RECEIVED AT OFFICE OF THE COUNTY CLERK  
\_\_\_\_\_ COUNTY

BY: \_\_\_\_\_

DATE: \_\_\_\_\_

Record to be filed numerically by Index Reference Number, then alphabetically by letter in the index reference number, then under appropriate Township, Range, and Meridian.

# COLORADO LAND SURVEY MONUMENT RECORD

Department of Regulatory Agencies  
Board of Licensure for Professional Engineers and Professional Land Surveyors  
1560 Broadway, Suite 1350, Denver, CO 80202  
Phone (303) 894-7788 & Fax (303) 894-7790 & TTY Dial 711 for Relay Colorado

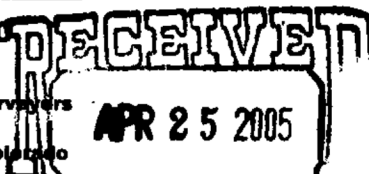

REPORT ONE MONUMENT ONLY ON THIS FORM - REPRODUCTION OF THIS FORM IS AUTHORIZED  
All items to be filled in by the Land Surveyor using PERMANENT BLACK LETTERING and lines which can be reproduced

1. TYPE OF MONUMENT: ☐ SECTION CORNER ☐ QUARTER CORNER ☐ BENCH MARK ☒ OTHER 1/16

2. DESCRIPTION AND DATE OF MONUMENT FOUND:

NOTHING FOUND.

3. DESCRIPTION OF MONUMENT ESTABLISHED BY YOU TO PERPETUATE THE LOCATION OF THIS POINT:

SET 3/4" X 30" REBAR WITH 2 1/2" ALUMINUM CAP PLS 27269 AND SET TIES AS SHOWN.

4. SKETCH SHOWING RELATIVE LOCATION OF MONUMENT, ACCESSORIES AND REFERENCE POINTS STATING WHETHER FOUND OR SET, SHOW SUPPORTING AND/OR CONTRADICTORY EVIDENCE WHERE APPLICABLE:



2 1/2" ALUMINUM CAP ON  
3/4" X 30" REBAR



Stamping on Cap

a. Date of field Work to Establish, Restore or Rehabilitate Monument: 4-8-05

b. Date Monument was used as a Control corner: 4-8-05

(Surveyor, do not fill in)

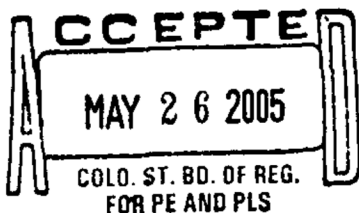

RECEIVED AT OFFICE OF THE COUNTY CLERK

COUNTY

BY:

DATE:

Record to be filed numerically by Index Reference Number, then alphabetically by letter in the Index reference number, then under appropriate Township, Range, and Meridian.

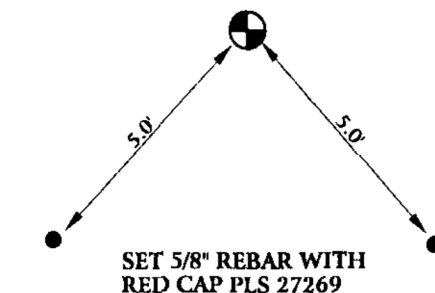

## 5. CERTIFICATION

This is to certify that I was in responsible charge of the surveying work described in this record and that to the best of my knowledge the information presented herein is true and correct.

Name (Please Print): M. DOUGLAS HOOS

Firm Name: AMERICAN WEST LAND SURVEYING CO.

Firm Address: 29 SOUTH 4TH AVENUE

BRIGHTON, CO 80601

Phone: 303-659-1532

## 6. LOCATION DIAGRAM

1" = 1 Mile

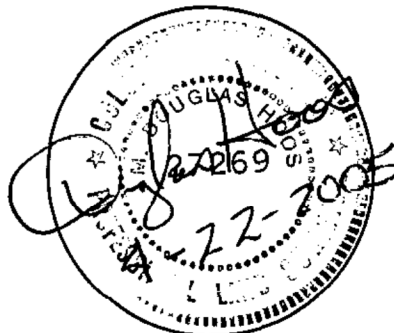
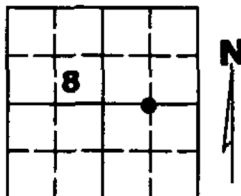

● = Location of Monument

Signature/Date through Seal

7. SEC 8 T 3 S R 65 W 6TH P.M.  
COUNTY ADAMS INDEX REF NUMBER 8-T

\*\*8. SEC T R P.M.  
COUNTY INDEX REF NUMBER

\*\* To be used only for monuments located on county lines

# COLORADO LAND SURVEY MONUMENT RECORD

Department of Regulatory Agencies  
Board of Licensure for Architects, Professional Engineers and Professional Land Surveyors  
1560 Broadway, Suite 1350  
Denver, CO 80202  
Phone (303) 894-7800; Fax (303) 894-2310; EMAIL [aes@dora.state.co.us](mailto:aes@dora.state.co.us); V/TDD 711

**RECEIVED**

OCT 27 2023

Report one monument only on this form - Reproduction of this form is authorized by the State Bd of ARC, PE & PLS  
All items are to be filled in by the Land Surveyor using PERMANENT BLACK LETTERING and lines which can be reproduced.

1. TYPE OF MONUMENT: ☐ SECTION CORNER ☒ QUARTER CORNER ☐ SIXTEENTH CORNER ☐ OTHER \_\_\_\_\_
2. DESCRIPTION AND DATE OF MONUMENT FOUND:  
N/A
3. DESCRIPTION OF MONUMENT SET BY YOU TO PERPETUATE THE LOCATION OF THIS POINT:  
SET 30" #6 REBAR WITH 2.5" ALUMINUM CAP, STAMPED AS SHOWN HEREON 0.5' BELOW GRADE IN RANGE BOX.
4. SKETCH SHOWING RELATIVE LOCATION OF MONUMENT, ACCESSORIES AND REFERENCE POINTS STATING WHETHER FOUND OR SET, SHOW SUPPORTING AND/OR CONTRADICTORY EVIDENCE WHERE APPLICABLE:

◆ SET CENTER 1/4 CORNER SECTION 8 IN RANGE BOX

+ SET CHISELED CROSS

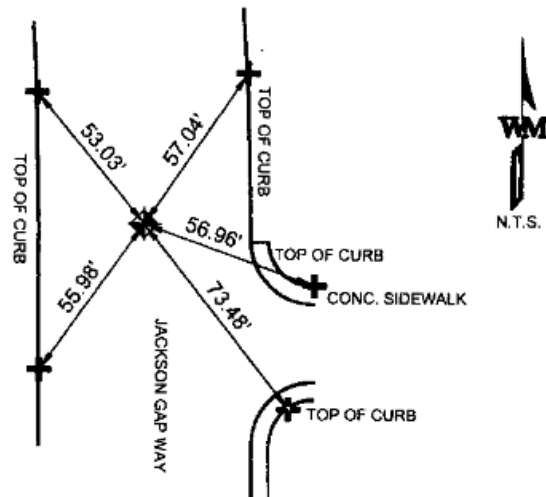

Not to scale

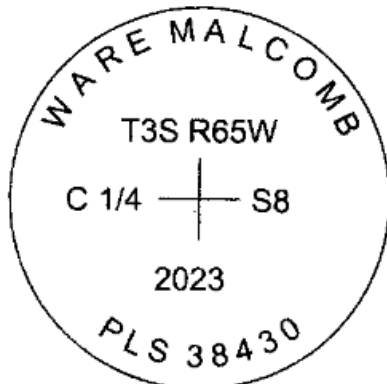

Stamping on Cap

a. Date of field Work to Establish, Restore or Rehabilitate Monument:  
04/25/2023

b. Date Monument was used as a Control corner: 05/24/2023

(Surveyor, do not fill in)

**ACCEPTED**

NOV 27 2023

COLO. ST. BD. OF LIC  
FOR ARC, PE & PLS

RECEIVED AT OFFICE OF THE COUNTY CLERK

\_\_\_\_\_ COUNTY

BY \_\_\_\_\_

DATE \_\_\_\_\_

Record to be filed numerically by Index Reference Number, then alphabetically by letter in the index reference number, then under appropriate Township, Range, and Meridian.

## 5. CERTIFICATION

This is to certify that I was in responsible charge of the surveying work described in this record and that to the best of my knowledge the information presented herein is true and correct.

Name (Please Print): JUSTIN C. SCHEITLER, PLS 38430

Firm Name: WARE MALCOMB

Firm Address: 900 S. BROADWAY, SUITE 320

DENVER, CO 80209

Phone: 303.561.3333

## 6. LOCATION DIAGRAM

1" = 1 Mile

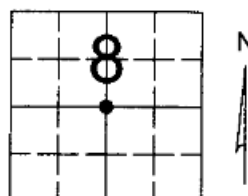

● = Location of Monument



Signature/Date through Seal

7. SEC 8 T 3 S R 65 W , 6TH P.M.,  
COUNTY OF ADAMS INDEX REF NO. 7-T

\*\*8. SEC \_\_\_\_\_ T \_\_\_\_\_ R \_\_\_\_\_ , \_\_\_\_\_ P.M.,  
COUNTY OF \_\_\_\_\_ INDEX REF NO. \_\_\_\_\_

\*\* To be used only for monuments located on county lines



Rev.02/01/2011

# COLORADO LAND SURVEY MONUMENT RECORD

Department of Regulatory Agencies  
Board of Licensure for Architects, Professional Engineers and Professional Land Surveyors  
1560 Broadway, Suite 1350  
Denver, CO 80202  
Phone (303) 894-7800; Fax (303) 894-2310; EMAIL [aes@dora.state.co.us](mailto:aes@dora.state.co.us); V/TDD 711  
COLO. ST. BD. OF LIC. FOR ARCH. & PLS

**RECEIVED**  
MAY 14 2019

Report one monument only on this form - Reproduction of this form is authorized AND PLS  
All items are to be filled in by the Land Surveyor using PERMANENT BLACK LETTERING and lines which can be reproduced.

1. TYPE OF MONUMENT: ☐ SECTION CORNER ☒ QUARTER CORNER ☐ SIXTEENTH CORNER ☐ OTHER \_\_\_\_\_

2. DESCRIPTION AND DATE OF MONUMENT FOUND:

*Monument was destroyed by recent road construction.*

3. DESCRIPTION OF MONUMENT SET BY YOU TO PERPETUATE THE LOCATION OF THIS POINT:

*Set Witness Corner - 30" #6 Rebar & 2" Aluminum Cap Flush Surface.*

4. SKETCH SHOWING RELATIVE LOCATION OF MONUMENT, ACCESSORIES AND REFERENCE POINTS STATING WHETHER FOUND OR SET, SHOW SUPPORTING AND/OR CONTRADICTIONARY EVIDENCE WHERE APPLICABLE:

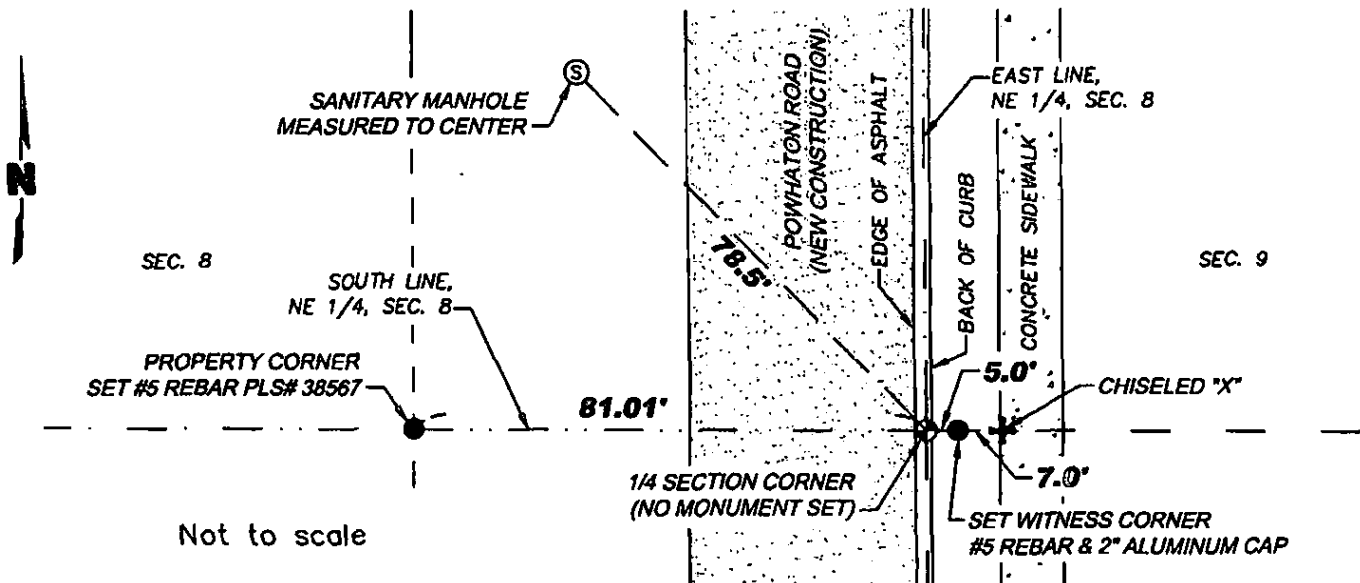

Stamping on Cap

a. Date of field Work to Establish, Restore or Rehabilitate Monument: 04-23-2019

b. Date Monument was used as a Control corner: \_\_\_\_\_

(Surveyor, do not fill in)

RECEIVED AT OFFICE OF THE COUNTY CLERK  
\_\_\_\_\_  
COUNTY  
BY: \_\_\_\_\_  
DATE: \_\_\_\_\_  
Record to be filed numerically by Index Reference Number, then alphabetically by letter in the index reference number, then under appropriate Township, Range, and Meridian.

## 5. CERTIFICATION

This is to certify that I was in responsible charge of the surveying work described in this record and that to the best of my knowledge the information presented herein is true and correct.

Name (Please Print): MARK A. GABERT

Firm Name: OLSSON ASSOCIATES

Firm Address: 1525 RALEIGH ST. SUITE #400  
DENVER, CO 80204

Phone: 303.237.2072

## 6. LOCATION DIAGRAM

1" = 1 Mile

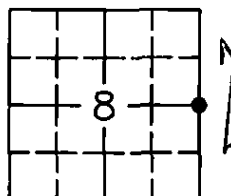

● = Location of Monument

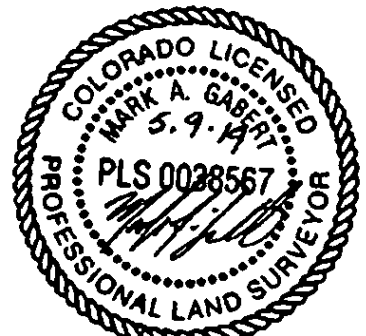

Signature/Date through Seal

7. SEC 8 T 3S R 65W, 6th P.M.  
COUNTY ADAMS INDEX REF NUMBER 729

\*\*8. SEC \_\_\_\_\_ T \_\_\_\_\_ R \_\_\_\_\_, 9-T P.M.  
COUNTY \_\_\_\_\_ INDEX REF NUMBER \_\_\_\_\_

\*\* To be used only for monuments located on county lines



**Dora**  
Department of Regulatory Agencies

Rev.02/01/2011

# COLORADO LAND SURVEY MONUMENT RECORD

Department of Regulatory Agencies  
Board of Registration for Professional Engineers and Professional Land Surveyors  
1560 Broadway, Suite 1350, Denver, CO 80202  
Phone (303) 894-7788 \* Fax (303) 894-7790 \* TDD (303) 894-2900

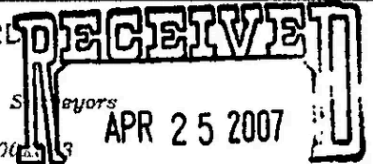

REPORT ONE MONUMENT ONLY ON THIS FORM - REPRODUCTION OF THIS FORM IS **COLO. ST. BD. OF LIC. FORAES**  
All items to be filled in by the Land Surveyor using **PERMANENT BLACK LETTERING** and lines which can be reduced

1. TYPE OF MONUMENT: ☐ SECTION CORNER ☒ QUARTER CORNER ☐ BENCH MARK ☐ OTHER \_\_\_\_\_
2. DESCRIPTION OF MONUMENT FOUND:  
**FOUND 3 1/4" ALUMINUM CAP 0.8' BELOW GRAVEL SURFACE OF ROAD. SET RANGE BOX WITH LID 0.3' BELOW SURFACE.**
3. DESCRIPTION OF MONUMENT ESTABLISHED BY YOU TO PERPETUATE THE LOCATION OF THIS POINT:
4. SKETCH SHOWING RELATIVE LOCATION OF MONUMENT, ACCESSORIES AND REFERENCE POINTS STATING WHETHER FOUND OR SET, SHOW SUPPORTING AND/OR CONTRADICTORY EVIDENCE WHERE APPLICABLE:

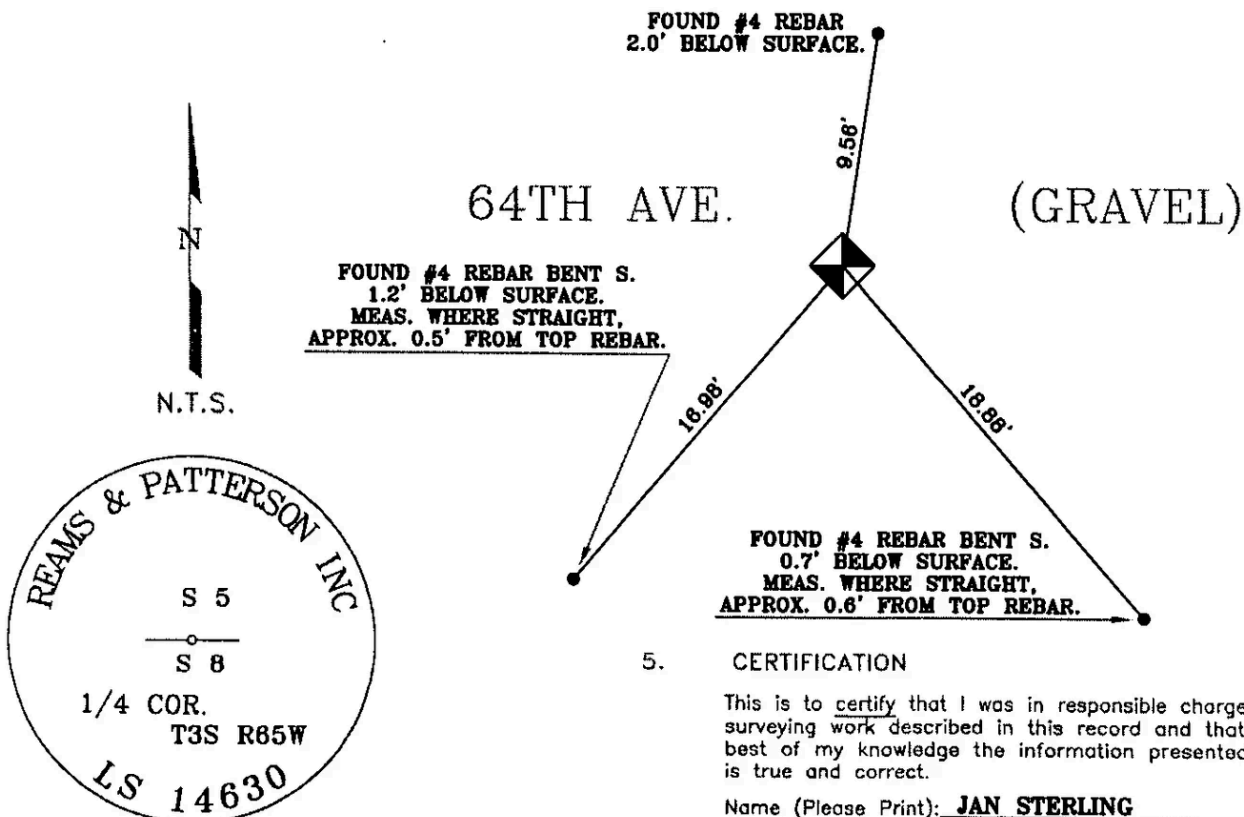

Stamping on Cap

- a. Date of field Work to Establish, Restore or Rehabilitate Monument: **MARCH 23, 2007**
- b. Date Monument was used as Control: \_\_\_\_\_

(Do not fill in)

**ACCEPTED**

MAY 24 2007

COLO. ST. BD. OF LIC.  
FORAES

RECEIVED AT OFFICE OF THE COUNTY CLERK  
\_\_\_\_\_ COUNTY

BY: \_\_\_\_\_

DATE: \_\_\_\_\_

Record to be filed by Index Reference Number  
Numerically, then Alphabetically, under  
appropriate Township, Range, and Meridian.

## 5. CERTIFICATION

This is to certify that I was in responsible charge of the surveying work described in this record and that to the best of my knowledge the information presented herein is true and correct.

Name (Please Print): **JAN STERLING**

Firm Name: **CITY OF AURORA**

Firm Address: **13645 E. ELLSWORTH AVE.**

**AURORA, COLORADO 80012**

Phone: **303-328-8015**

## 6. LOCATION DIAGRAM

1" = 1 Mile

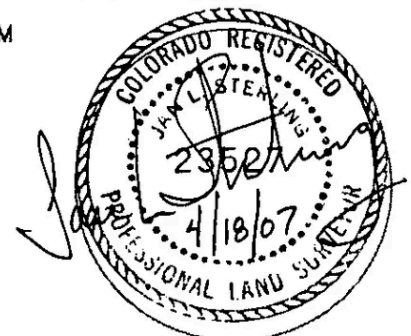
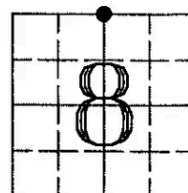

● = Location of Monument Signature/Date through Seal

7. SEC **8** T **3S** R **65W**, **6TH** P.M.  
COUNTY **ADAMS** INDEX REF NUMBER **07-V**

\*\*8. SEC \_\_\_\_\_ T \_\_\_\_\_ R \_\_\_\_\_, \_\_\_\_\_ P.M.  
COUNTY \_\_\_\_\_ INDEX REF NUMBER \_\_\_\_\_

\*\* To be used only for monuments located on county lines

Rev.02/00

RECEIVED  
APR 25 2007

APR 25 2007

**FOR AFS**

- Rev.02/00

# COLORADO LAND SURVEY MONUMENT RECORD

Department of Regulatory Agencies  
Board of Licensure for Architects, Professional Engineers and Professional Land Surveyors  
1560 Broadway, Suite 1350  
Denver, CO 80202  
Phone: (303) 894-7800; Fax: (303) 984-2310; EMAIL: aes@dora.state.co.us; V/TDD 711

RECEIVED  
MAY 07 2018

Report one monument only on this form - Reproduction of this form is authorized by COLO. ST. BD. OF LIC. FOR ARC, PE, AND PLS.  
All items are to be filled in by the Land Surveyor using PERMANENT BLACK LETTERING and lines FOR ARC, PE, AND PLS.

1. TYPE OF MONUMENT: ☒ SECTION CORNER ☐ QUARTER CORNER ☐ SIXTEENTH CORNER ☐ OTHER \_\_\_\_\_
2. DESCRIPTION AND DATE OF MONUMENT FOUND:  
FOUND 3" PIPE WITH 3" BRASS CAP, LS 13327, 1992, IN MONUMENT BOX.
3. DESCRIPTION OF MONUMENT SET BY YOU TO PERPETUATE THE LOCATION OF THIS POINT:  
FOUND AND SET REFERENCE TIES AS SHOWN.
4. SKETCH SHOWING RELATIVE LOCATION OF MONUMENT, ACCESSORIES AND REFERENCE POINTS STATING WHETHER FOUND OR SET. SHOW SUPPORTING AND/OR CONTRADICTORY EVIDENCE WHERE APPLICABLE:

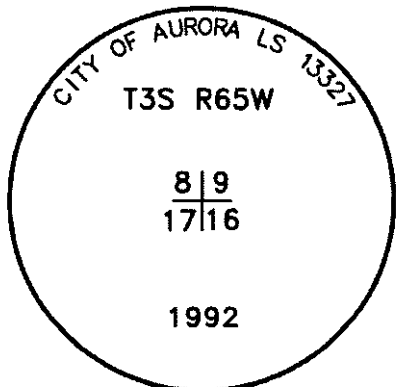
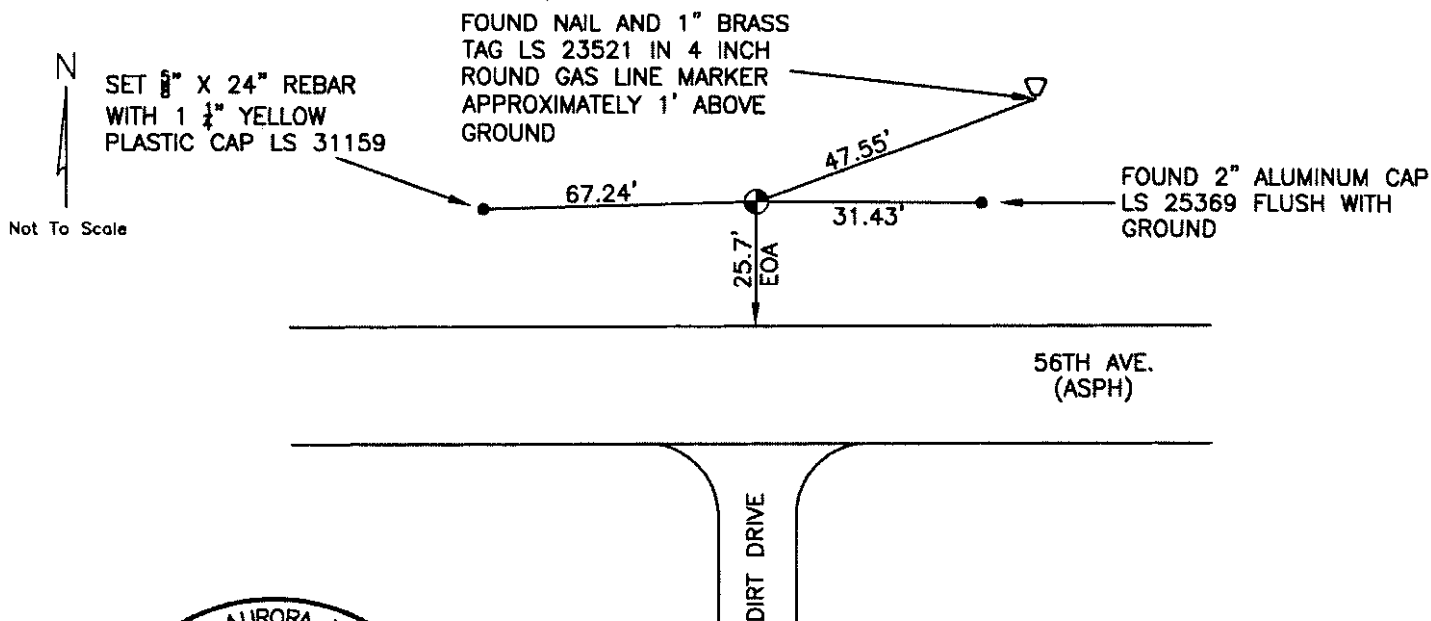

Stamping on Cap

## 5. CERTIFICATION

This is to certify that I was in responsible charge of the surveying work described in this record and that to the best of my knowledge the information presented herein is true and correct.

Name (Please Print): Laine A. Landau  
Firm Name: Lamp, Ryneerson & Associates, Inc.  
Firm Address: 4715 Innovation Drive, Fort Collins, CO 80525  
Phone: (970) 226-0342

## 6. LOCATION DIAGRAM

1" = 1 Mile

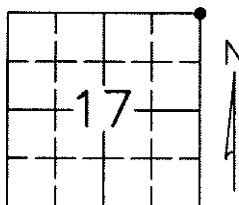

● = Location of Monument



Signature/Date through Seal

7. SEC 17 T 3S R 65W, 6TH P.M.  
COUNTY ADAMS INDEX REF NUMBER 9-R

\*\*8. SEC \_\_\_\_\_ T \_\_\_\_\_ R \_\_\_\_\_, 6TH P.M.  
COUNTY \_\_\_\_\_ INDEX REF NUMBER \_\_\_\_\_

\*\* To be used only for monuments located on county lines.



**Dora**  
Department of Regulatory Agencies

Rev. 02/01/2011

a. Date of Field Work to Establish, Restore or Rehabilitate Monument: 12/22/2017

b. Date Monument was used as a Control Corner: \_\_\_\_\_

(Surveyor, do not fill in)

**ACCEPTED**

JUN 30 2018

COLO. ST. BD. OF LIC.  
FOR ARC, PE & PLS

RECEIVED AT OFFICE OF THE COUNTY CLERK  
\_\_\_\_\_ COUNTY

BY: \_\_\_\_\_

DATE: \_\_\_\_\_

Record to be filed numerically by Index Reference Number, then alphabetically by letter in the index reference number, then under appropriate Township, Range, and Meridian.

# COLORADO LAND SURVEY MONUMENT RECORD

Department of Regulatory Agencies  
Board of Licensure for Architects, Professional Engineers and Professional Land Surveyors  
1560 Broadway, Suite 1350  
Denver, CO 80202  
Phone (303) 894-7800; Fax (303) 894-2310; EMAIL [aes@dora.state.co.us](mailto:aes@dora.state.co.us); VTDD 711

RECEIVED

SEP 16 2022

Report one monument only on this form - Reproduction of this form is authorized.  
All items are to be filled in by the Land Surveyor using PERMANENT BLACK LETTERING and lines which can be reproduced.

1. TYPE OF MONUMENT: ☐ SECTION CORNER ☒ QUARTER CORNER ☐ SIXTEENTH CORNER ☐ OTHER \_\_\_\_\_
2. DESCRIPTION AND DATE OF MONUMENT FOUND:  
FOUND 3" PIPE WITH 3" BRASS CAP IN MONUMENT BOX, STAMPED "LS 16848 1988" 1.2' BELOW GRADE
3. DESCRIPTION OF MONUMENT SET BY YOU TO PERPETUATE THE LOCATION OF THIS POINT:  
☒ SET NAIL AND 3/4" BRASS DISC, STAMPED "PLS 38430"  
☐ FOUND 2-1/2" ALUMINUM CAP, STAMPED "PLS 23899" IN RANGE BOX LOCATED 0.3' BELOW GRADE
4. SKETCH SHOWING RELATIVE LOCATION OF MONUMENT, ACCESSORIES AND REFERENCE POINTS STATING WHETHER FOUND OR SET, SHOW SUPPORTING AND/OR CONTRADICTORY EVIDENCE WHERE APPLICABLE:

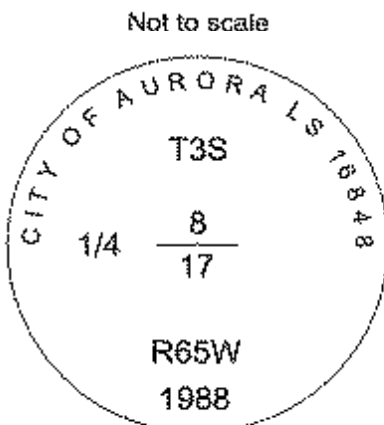
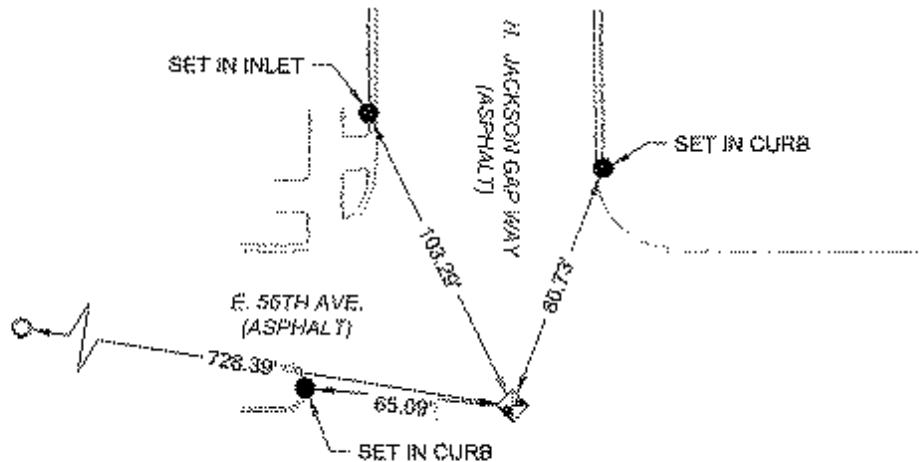

Stamping on Cap

- a. Date of field work to Establish, Restore or Rehabilitate Monument: 08/16/2022
- b. Date Monument was used as a Control corner: 08/16/2022

(Surveyor, do not fill in)

ACCEPTED

OCT 31 2022

COLO. ST. BD. OF LIC.  
FOR ARC, PE & PLS

RECEIVED AT OFFICE OF THE COUNTY CLERK

COUNTY

BY: \_\_\_\_\_

DATE: \_\_\_\_\_

Record to be filed numerically by Index Reference Number, then alphabetically by letter in the index reference number, then under appropriate Township, Range, and Meridian.

## 5. CERTIFICATION

This is to certify that I was in responsible charge of the surveying work described in this record and that to the best of my knowledge the information presented herein is true and correct.

Name (Please Print): JUSTIN C. SCHEITLER  
Firm Name: WARE MALCOMB  
Firm Address: 900 S. BROADWAY, SUITE 320  
DENVER, CO 80209  
Phone: 303.561.3333

## 6. LOCATION DIAGRAM

1" = 1 Mile



• = Location of monument



Signature/Date through Seal

7. SEC 17 T 3S R 65W , 6TH P.M.,  
COUNTY OF ADAMS INDEX REF NO. 7-R

\*\*8. SEC \_\_\_\_\_ T \_\_\_\_\_ R \_\_\_\_\_ , \_\_\_\_\_ P.M.,  
COUNTY OF \_\_\_\_\_ INDEX REF NO. \_\_\_\_\_

\*\* To be used only for monuments located on county lines



Rev.02/01/2011