

BLUE EAGLE EXISTING CONDITIONS MAP

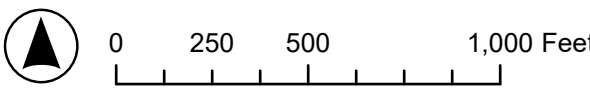

- City of Aurora
- Project Boundary
- Airport Noise Zone
- 100 Year Flood Zone
- Drainage Ways
- Existing Structures
- Existing Right of Way
- Existing Streets
- Railroads
- Power Lines
- 10ft Contours
- Slope Direction

NOTES:
1. Blue Eagle is located within the boundaries of the Bennett School District 291.
2. Blue Eagle is located within the boundaries of the Aurora/Bennett Fire District.

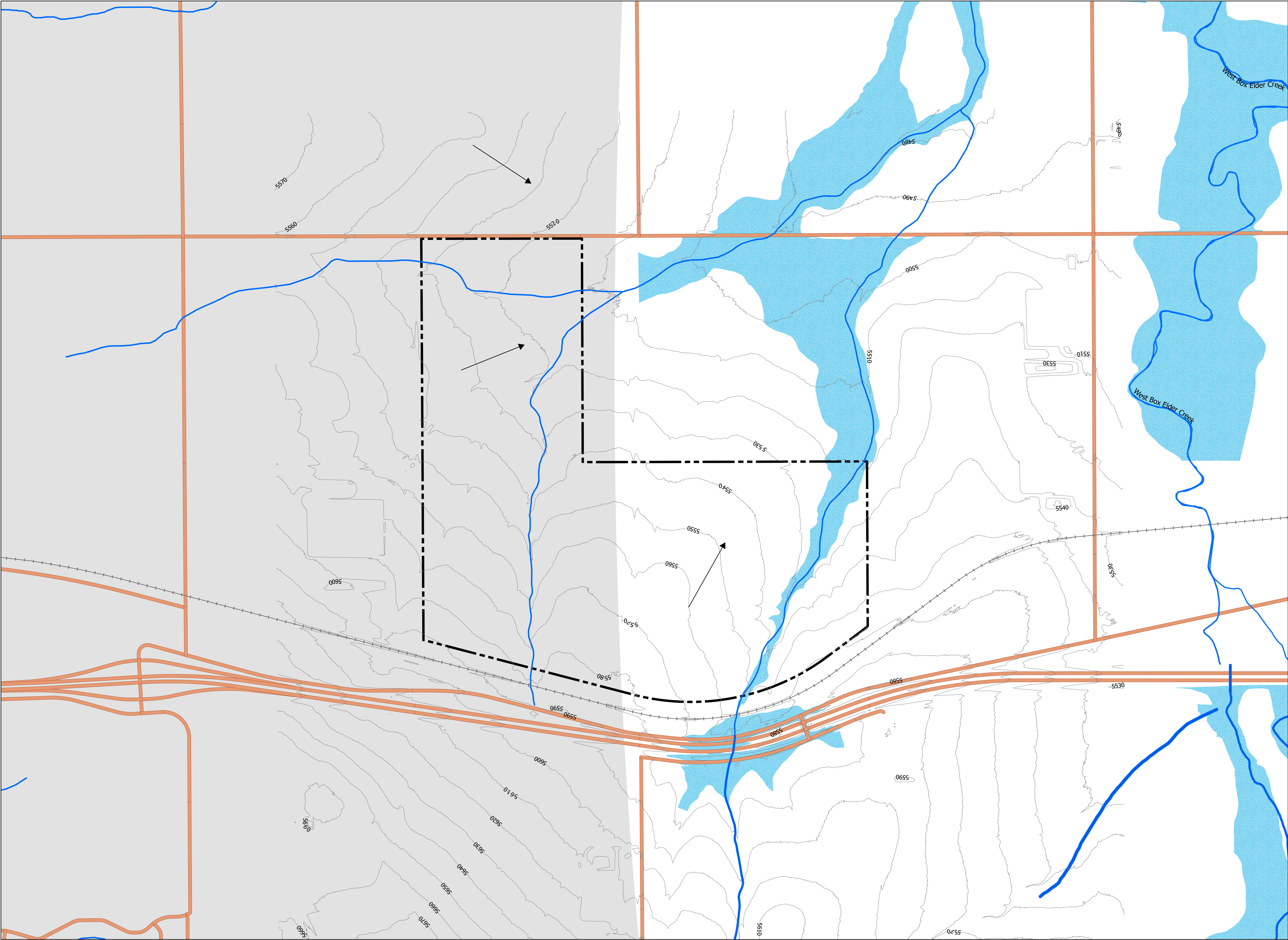

**BLUE EAGLE
NATURAL
FEATURES MAP**

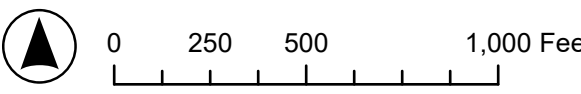

- Project Boundary
- 100 Year Flood Zone
- Lazuli Bunting Breeding Range
- Drainage Ways
- Existing Streets
- Railroads
- 10ft Contours
- Slope Direction

NOTES:
1. Other species whose overall range covers the entire site (as indicated by Colorado Parks and Wildlife Data) include: bald eagle, big brown bat, fringed myotis, hoary bat, little brown myotis, red bat, silver-haired bat, tri-colored bat, western small-footed myotis, brewer sparrow, burrowing owl, cassin sparrow, golden eagle, grasshopper sparrow, lark bunting, northern harrier, prairie falcon, rufous hummingbird, swainson hawk, black-tailed prairie dog, canada geese, mule deer, olive-backed pocket mouse, preble's meadow jumping mouse, pronghorn, bulsnake, common gartersnake, common lesser earless lizard, hernandez's short-horned lizard, milksnake, north american racer, painted turtle, plains gartersnake, plains hog-nosed snake, prairie lizard and plateau fence lizard, prairie rattlesnake and western rattlesnake, six-lined racerunner, terrestrial gartersnake, variable skink and many-lined skink, white-tailed deer, and white tailed jackrabbit.