

2/12/2025 1:10 PM P:\OAKWOOD MASTER FOLDER\KINGS POINT SOUTH\CAD\SUBMITTALS\AURORA PARKWAYS\LANDSCAPE SHEETS.DWG 29

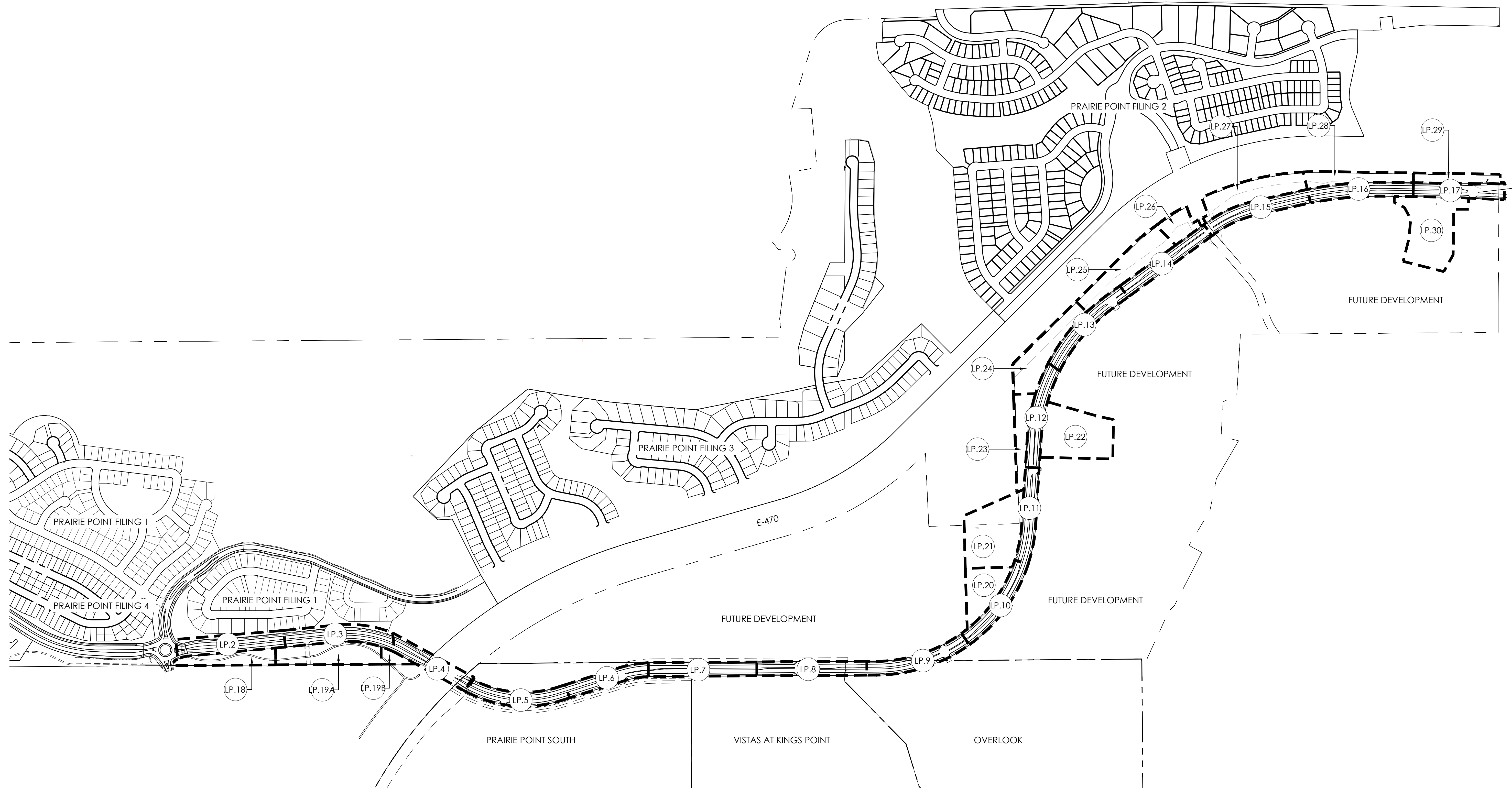

PROJECT NAME

AURORA PARKWAY (PRAIRIE POINT
DR. TO HERITAGE EAGLE BEND)
AURORA, CO

SHEET TITLE

OVERALL
LANDSCAPE
PLAN

SHEET NUMBER

LP.1
SHEET 29

February 12, 2025

KEYMAP

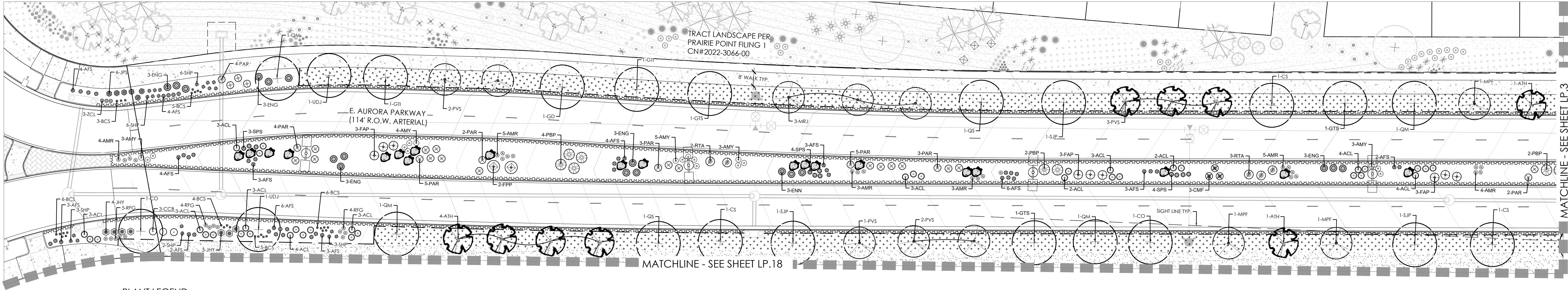
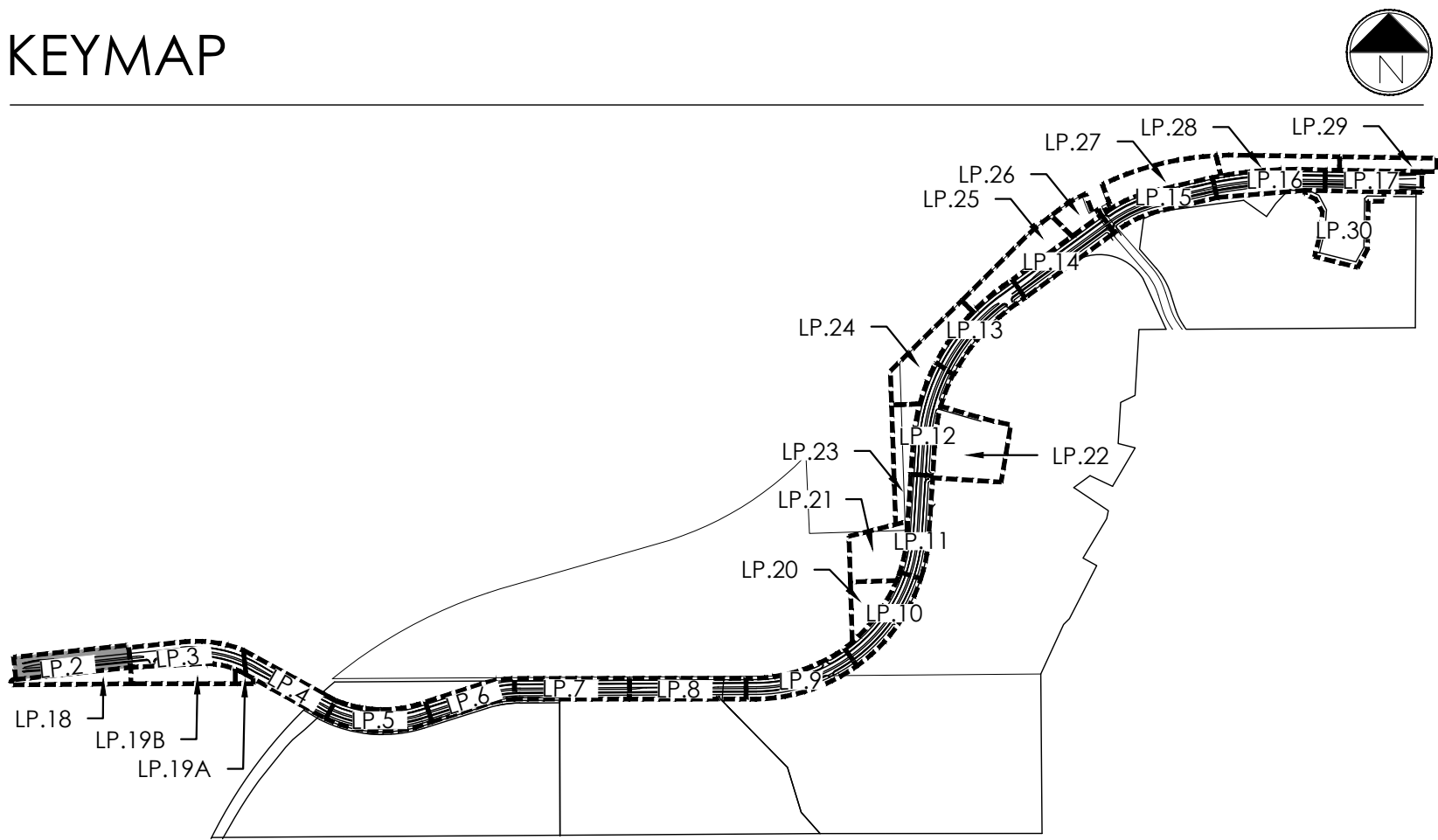

PLANT LEGEND

KEY	BOTANICAL NAME	COMMON NAME
DECIDUOUS SHADE TREES		
ASF	ACER SACCHARUM 'FLASHFIRE'	MAPLE, SUGAR, FLASHFIRE
CS	CATALPA SPECIOSA	CATALPA, WESTERN
CO	CELTIS OCCIDENTALIS	HACKBERRY, WESTERN
GD	GYMNOCALDIUS DIOICIS 'ESPRESSO'	KENTUCKY COFFEE TREE, SEEDLESS
GTI	GLEDTISIA TRIACANTHOS 'INERMIS IMPERIAL'	HONEYLOCUST, IMPERIAL
GTS	GLEDTISIA TRIACANTHOS 'INERMIS SKYLINE'	HONEYLOCUST, SKYLINE
QM	QUERCUS MACROCARPA	OAK, BUR
QS	QUERCUS SHUMMARDI	OAK, SHUMMARD
SJP	SOPHORA JAPONICA	JAPANESE PAGODA TREE
UDJ	ULMUS DAVIDIANA JAPONICA 'DISCOVERY'	ELM, DISCOVERY
ORNAMENTAL TREES		
AAS	AMELANCHIER ALNIFOLIA	SERVICEBERRY, SASKATOON
AGF	ACER GINNALA 'FLAME'	MAPLE, FLAME AMUR
ATH	ACER TATARICUM 'HOT WINGS'	MAPLE, HOT WINGS
ATP	ACER TATARICUM 'PATTERN PERFECT'	MAPLE, PATTERN PERFECT
CCG	CRATAEGUS CRUS-GALLI 'INERMIS'	HAWTHORN, COCKSPUR THORNLESS
KP	KOELREUTERIA PANICULATA	GOLDENRAIN TREE
MM	MALLUS 'INDIAN MAGIC'	CRABAPPLE, INDIAN MAGIC
MPF	MALLUS 'PRAIRIE FIRE'	CRABAPPLE, PRAIRIE FIRE
MSS	MALLUS 'SPRING SNOW'	CRABAPPLE, SPRING SNOW
MRR	MALLUS 'ROYAL RAINDROPS'	CRABAPPLE, ROYAL RAINDROPS
PNK	PRUNUS NIGRA 'PRINCESS KAY'	PRINCESS KAY PLUM
PVS	PRUNUS 'SUCKER PUNCH'	SUCKER PUNCH CHOCHECHERRY
SRI	SYRINGA RETICULATA	JAPANESE LILAC
EVERGREEN TREES		
PE	PINUS EDULIS	PINE, PINON
PH	PINUS HELDREICHII (LEUCODERMIS)	PINE, BOSNIAN
PN	PINUS NIGRA	PINE, AUSTRALIAN
PP	PINUS PONDEROSA	PINE, PONDEROSA
EVERGREEN SHRUBS		
JCC	JUNIPERUS CHINENSIS 'ALPINE CARPET'	JUNIPER, ALPINE CARPET
JHY	JUNIPERUS HORIZONTALIS 'YOUNGSTOWN'	JUNIPER, ANDORRA YOUNGSTOWN
JPS	JUNIPERUS X PFITZERIANA 'SAYBROOK GOLD'	JUNIPER, SAYBROOK GOLD
JSA	JUNIPERUS SABINA 'ARCADIA'	JUNIPER, ARCADIA
PMW	PINUS MUGO 'WHITE BUD'	PINE, WHITE BUD MUGO
PMM	PINUS MUGO 'MOPS'	PINE, DWARF MUGO

DECIDUOUS SHRUBS		
AAS	ARONIA ARBURITIFOLIA 'BRILLIANTISSIMA'	CHOCHEBERRY, BRILLIANT RED
ACL	AMORPHA CANESCENS	LEADPLANT
AFS	ARTEMISIA FILIFOLIA	SAGEBRUSH, SAND
AMH	ARONIA MELANOCARPA LOW SCAPED HEDGER	CHOCHEBERRY, LOWSCAPE HEDGER BLACK
AMA	ARONIA MELANOCARPA 'AUTUMN MAGIC'	CHOCHEBERRY, AUTUMN MAGIC BLACK
BTB	BERBERIS THUNBERGII 'BURGUNDY CAROUSEL'	BURGUNDY CAROUSEL JAPANESE BARBERRY
CCB	CARYOPTERIS X CLANDONENSIS 'BLUE MIST'	SPIREA, BLUE MIST
CMF	CHAMAEBATARIA MILLEFOLIUM	FERNBUSH
ENG	ERICAMERIA NAUSEOSA SSP. NAUSEOSA VAR. GLABRATA	RABBITBRUSH, TALL GREEN
ENN	ERICAMERIA NAUSEOSA SSP. NAUSEOSA VAR. NAUSEOSA	RABBITBRUSH, DWARF BLUE
FAP	FALLUGIA PARADOXA	APACHE PLUME
FPP	FORESTIERIA PUBESCENS VAR. PUBESCENS	PRIVET, NEW MEXICO
PAR	PEROVSKIA ATRIPLICIFOLIA	SAGE, RUSSIAN
PBP	PRUNUS PUMILA BESSEYI 'PAWNEE BUTTES'	CHERRY, CREEPING WESTERN SAND
PRG	POTENTILLA FRUTICOSA 'GOLDSTAR'	POTENTILLA, GOLD STAR
RMF	ROSA 'MIDLAND FIRE'	ROSE 'MIDLAND FIRE'
RRL	RUBUS RUBRUM 'RED LAKE'	CURRENT, RED LAKE
RTA	RHUS TRILOBATA 'AUTUMN AMBER'	CREEPING THREE LEAF SUMAC
RTT	RHUS TRILOBATA	SUMAC, THREE-LEAF
SAB	SHEPHERDIA ARGENTEA	SILVER BUFFALOBERY
PERENNIALS		
AMR	ACHILLEA MILLEFOLIUM 'HEIDI'	YARROW, COMMON RED
AMY	ACHILLEA MILLEFOLIUM	COMMON YARROW
ARS	AGASTACHE RUPESTRIS	HYSSOP, SUNSET
AJC	AMSONIA JONESII	COLORADO DESERT BLUE STAR
RFG	RUDEBECKIA FULGIDA 'GOLDSTURM'	BLACK-EYED SUSAN
ZCL	ZAUSCHNERIA CALIFORNICA LATIFOLIA	HUMMINGBIRD FLOWER
ORNAMENTAL GRASSES		
AGG	ANDROPOGON GERARDII	BIG BLUESTEM GRASS
BCS	BOUTELOUA CURTIPENDULA	SIEGEL'S GRAMA GRASS
BGA	BOUTELOUA GRACILIS 'BLOND AMBITION' PP 22048	BLOND AMBITION GRAMA GRASS
PVH	PANICUM VIRGATUM 'HEAVY METAL'	HEAVY METAL SWITCH GRASS
SHP	SPOROBOLUS HETEROLEPIS	PRAIRIE DROPSEED GRASS
SWG	SPOROBOLUS WRIGHTII	GIANT SACATON GRASS

LEGEND

- DECIDUOUS SHADE TREE (2.5" CALIPER)
- EVERGREEN TREE (6' HT.)
- DECIDUOUS ORNAMENTAL TREE (6'-8' HT.)
- SHRUBS & PERENNIALS
- LOW GROW NATIVE SEED MIX
- LANDSCAPE BOULDER (15" MAX HEIGHT)
- LIGHT POLE
- FIRE HYDRANT
- NATIVE SEED MIX
- CONCRETE, SEE CIVIL
- COBBLE SPLASH EDGE
- POND BOTTOM MIX
- GRAVEL MAINTENANCE PATH
- STEEL EDGER
- PROPERTY BOUNDARY

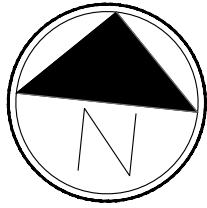

Scale: 1"= 30'-0"

PROJECT NAME

AURORA PARKWAY (PRAIRIE POINT
DR. TO HERITAGE EAGLE BEND)
AURORA, CO

SHEET TITLE

LANDSCAPE
PLANS

SHEET NUMBER

LP.2

SHEET 30

February 12, 2025

KEYMAP

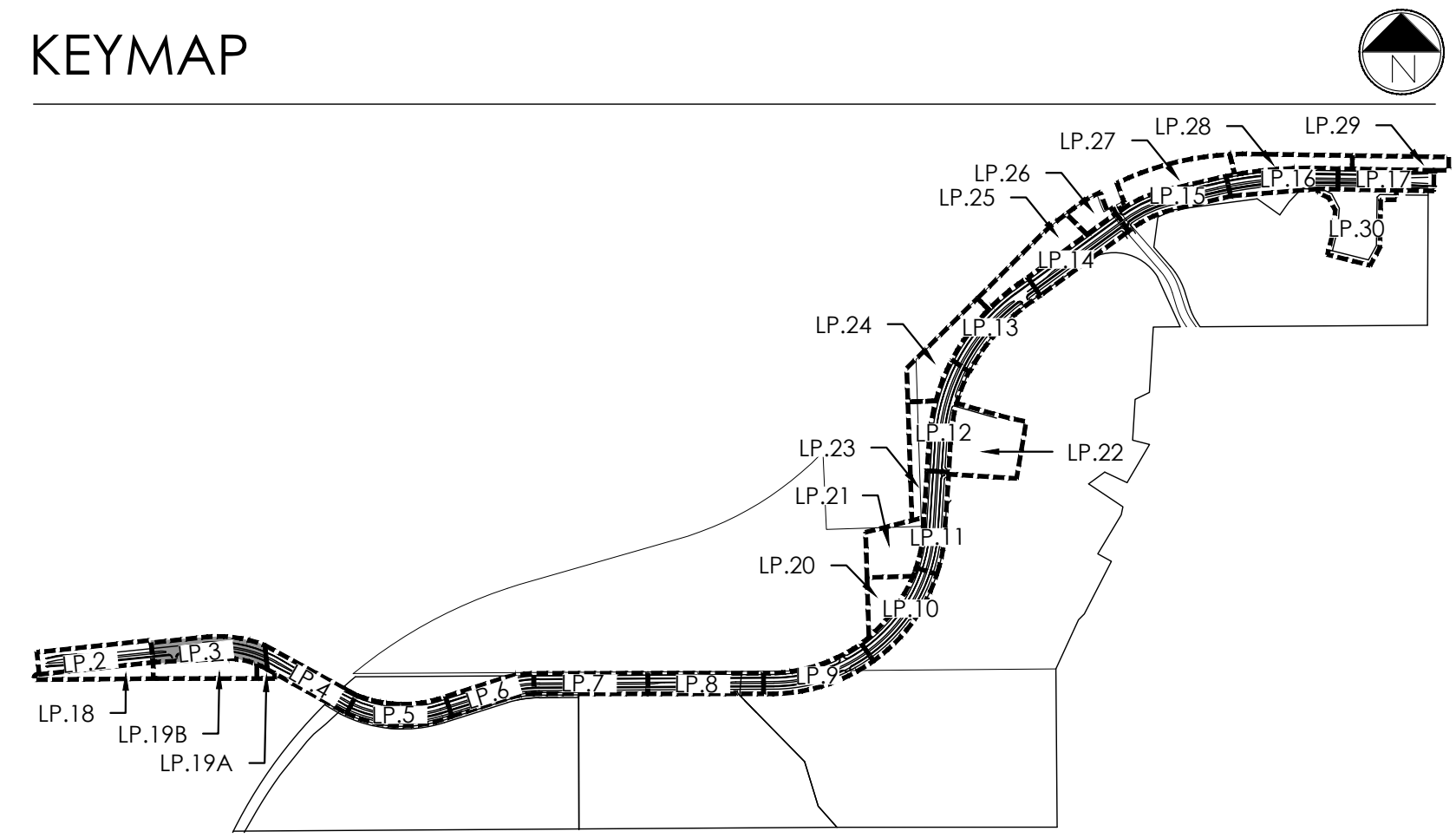

terraccina
design

10200 E. Girard Ave., Bldg A, Suite 314
Denver, CO 80231
ph. 303.632.8867

URBAN PLANNING
CIVIL ENGINEERING
LANDSCAPE ARCHITECTURE

PROJECT NAME

AURORA PARKWAY (PRAIRIE POINT
DR. TO HERITAGE EAGLE BEND)
AURORA, CO

SHEET TITLE

LANDSCAPE
PLANS

SHEET NUMBER

LP.3
SHEET 31

February 12, 2025

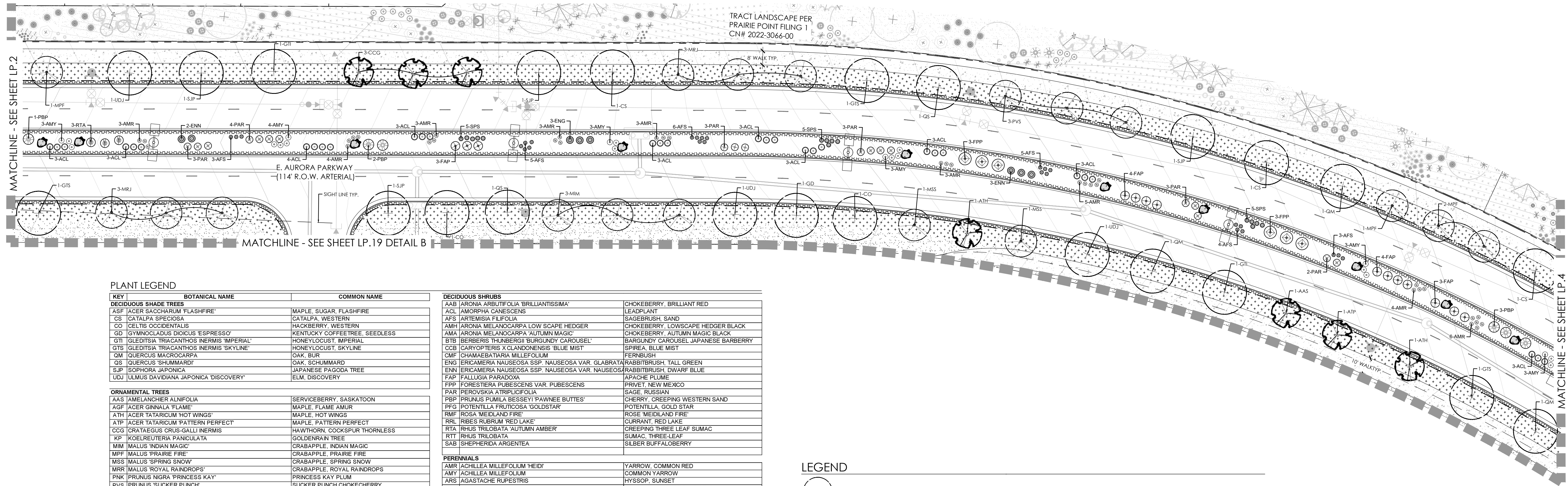

PLANT LEGEND

KEY	BOTANICAL NAME	COMMON NAME
DECIDUOUS SHADE TREES		
ASF	ACER SACCHARUM 'FLASHFIRE'	MAPLE, SUGAR, FLASHFIRE
CS	CATALPA SPECIOSA	CATALPA, WESTERN
CO	CELTIS OCCIDENTALIS	HACKBERRY, WESTERN
GD	GYMNOCOLAUS DIOICUS 'ESPRESSO'	KENTUCKY COFFEETREE, SEEDLESS
GTH	GLEDTISIA TRIACANTHOS 'IMPERIAL'	HONEYLOCUST, IMPERIAL
GTS	GLEDTISIA TRIACANTHOS 'SKYLINE'	HONEYLOCUST, SKYLINE
QM	QUERCUS MACROCARPA	OAK, BUR
QS	QUERCUS 'SHUMMARD'	OAK, SCHUMMARD
SJP	SOPHORA JAPONICA	JAPANESE PAGODA TREE
UDJ	ULMUS DAVIANA JAPONICA 'DISCOVERY'	ELM, DISCOVERY
ORNAMENTAL TREES		
AAS	AMELANCHIER ALNIFOLIA	SERVICEBERRY, SASKATOON
AGF	ACER GINNALL 'FLAME'	MAPLE, FLAME AMUR
ATH	ACER TATARICUM 'HOT WINGS'	MAPLE, HOT WINGS
ATP	ACER TATARICUM 'PATTERN PERFECT'	MAPLE, PATTERN PERFECT
CCG	CRATAEGUS CRUS-GALLI 'HERMIS'	HAWTHORN, COCKSPUR THORNLESS
KP	KOELREUTERIA PANICULATA	GOLDENRAIN TREE
MM	MALUS 'INDIAN MAGIC'	CRABAPPLE, INDIAN MAGIC
MPF	MALUS 'PRAIRIE FIRE'	CRABAPPLE, PRAIRIE FIRE
MSS	MALUS 'SPRING SNOW'	CRABAPPLE, SPRING SNOW
MRR	MALUS 'ROYAL RAINDROPS'	CRABAPPLE, ROYAL RAINDROPS
PNK	PRUNUS NIGRA 'PRINCESS KAY'	PRINCESS KAY PLUM
PVS	PRUNUS 'SUCKER PUNCH'	SUCKER PUNCH CHOCHECHERRY
SRI	SYRINGA RETICULATA	JAPANESE LILAC
EVERGREEN TREES		
PE	PINUS EDULIS	PINE, PINON
PH	PINUS HELDREICHII (LEUCODERMIS)	PINE, BOSNIAN
PN	PINUS NIGRA	PINE, AUSTRIAN
PP	PINUS PONDEROSA	PINE, PONDEROSA
EVERGREEN SHRUBS		
JCC	JUNIPERUS CHINENSIS 'ALPINE CARPET'	JUNIPER, ALPINE CARPET
JHY	JUNIPERUS HORIZONTALIS 'YOUNGSTOWN'	JUNIPER, ANDORRA YOUNGSTOWN
JPS	JUNIPERUS X PRITZERIANA 'SAYBROOK GOLD'	JUNIPER, SAYBROOK GOLD
JSB	JUNIPERUS SABINA 'ARCADIA'	JUNIPER, ARCADIA
PMW	PINUS MUGO 'WHITE BUD'	PINE, WHITE BUD MUGO
PMM	PINUS MUGO 'MOPS'	PINE, DWARF MUGO
DECIDUOUS SHRUBS		
AAB	ARONIA ARBUTIFOLIA 'BRILLIANTISSIMA'	CHOKEBERRY, BRILLIANT RED
ACL	AMORPHA CANESCENS	LEADPLANT
AFS	ARTEMISIA FILIFOLIA	SAGEBRUSH, SAND
AMH	ARONIA MELANOCARPA LOW SCAPE HEDGER	CHOKEBERRY, LOWSCAPE HEDGER BLACK
AMA	ARONIA MELANOCARPA AUTUMN MAGIC	CHOKEBERRY, AUTUMN MAGIC BLACK
BTB	BERBERIS 'HUNBERG' 'BURUNDY CAROUSEL'	BARBERRY, CAROUSEL JAPANESE BARBERRY
CCB	CARYOPTERIS X CLANDONENSIS 'BLUE MIST'	SPIREA, BLUE MIST
CMF	CHAMAEBATIARIA WILFOLIO	PERIBUSH
ENG	ERICAMERIA NAUSEOSA SSP. NAUSEOSA VAR. GLABRATA	RABBITBRUSH, TALL GREEN
ENI	ERICAMERIA NAUSEOSA SSP. NAUSEOSA VAR. NAUSEOSA	RABBITBRUSH, DWARF BLUE
FAP	FALLUGIA PARADOXA	APACHE PLUME
FPP	FORESTIERIA PUBESCENS VAR. PUBESCENS	PRIVET, NEW MEXICO
PAR	PEROVSKIA ATRIPLICIFOLIA	SAGE, RUSSIAN
PBP	PRUNUS PUMILA BESSEYI 'PAWNEE BUTTES'	CHERRY, CREEPING WESTERN SAND
PFG	POTENTILLA FRUTICOSA 'GOLDSTAR'	POTENTILLA, GOLD STAR
RMF	ROSA 'MEDLAND FIRE'	ROSE, MEDLAND FIRE
RRL	RIBES RUBRUM 'RED LAKE'	CURRENT, RED LAKE
RTA	RHUS TRILOBATA 'AUTUMN AMBER'	CREEPING THREE LEAF SUMAC
RTT	RHUS TRILOBATA	SUMAC, THREE-LEAF
SAB	SHEPHERDIA ARGENTEA	SILBER BUFFALOBERRY
PERENNIALS		
AMR	ACHILLEA MILLEFOLIUM 'HEIDI'	YARROW, COMMON RED
AMY	ACHILLEA MILLEFOLIUM	COMMON YARROW
AFS	AGASTACHE RUPESTRIS	HYSSOP, SUNSET
AJC	AMSONIA JONESII	COLORADO DESERT BLUE STAR
RFG	RUDBECKIA FULGIDA 'GOLDSTURM'	BLACK-EYED SUSAN
ZCL	ZAUSCHNERIA CALIFORNICA LATIFOLIA	HUMMINGBIRD FLOWER
ORNAMENTAL GRASSES		
AGG	ANDROPOGON GERARDII	BIG BLUESTEM GRASS
BCS	BOULEDOUA CURTIPENDULA	SIDEOTS GRAMA GRASS
BGS	BOULEDOUA GRACILIS 'BLOND AMBITION' PP 22048	BLOND AMBITION GRAMA GRASS
PVM	PANICUM VIRGATUM 'HEAVY METAL'	HEAVY METAL SWITCH GRASS
SPH	SPOROBOLUS HETEROLEPIS	PRAIRIE DROPSSEED GRASS
SWG	SPOROBOLUS WRIGHTII	GIANT SACATON GRASS

LEGEND

- DECIDUOUS SHADE TREE (2.5" CALIPER)
- EVERGREEN TREE (6' HT.)
- DECIDUOUS ORNAMENTAL TREE (6'-8" HT.)
- SHRUBS & PERENNIALS
- LOW GROW NATIVE SEED MIX
- LANDSCAPE BOULDER (15" MAX HEIGHT)
- LIGHT POLE
- FIRE HYDRANT
- NATIVE SEED MIX
- CONCRETE, SEE CIVIL
- COBBLE SPLASH EDGE
- POND BOTTOM MIX
- GRAVEL MAINTENANCE PATH
- STEEL EDGER
- PROPERTY BOUNDARY

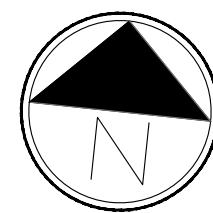

Scale: 1"= 30'-0"

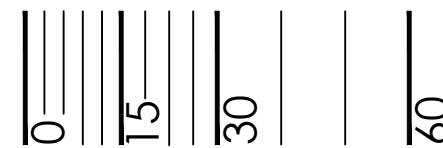

KEYMAP

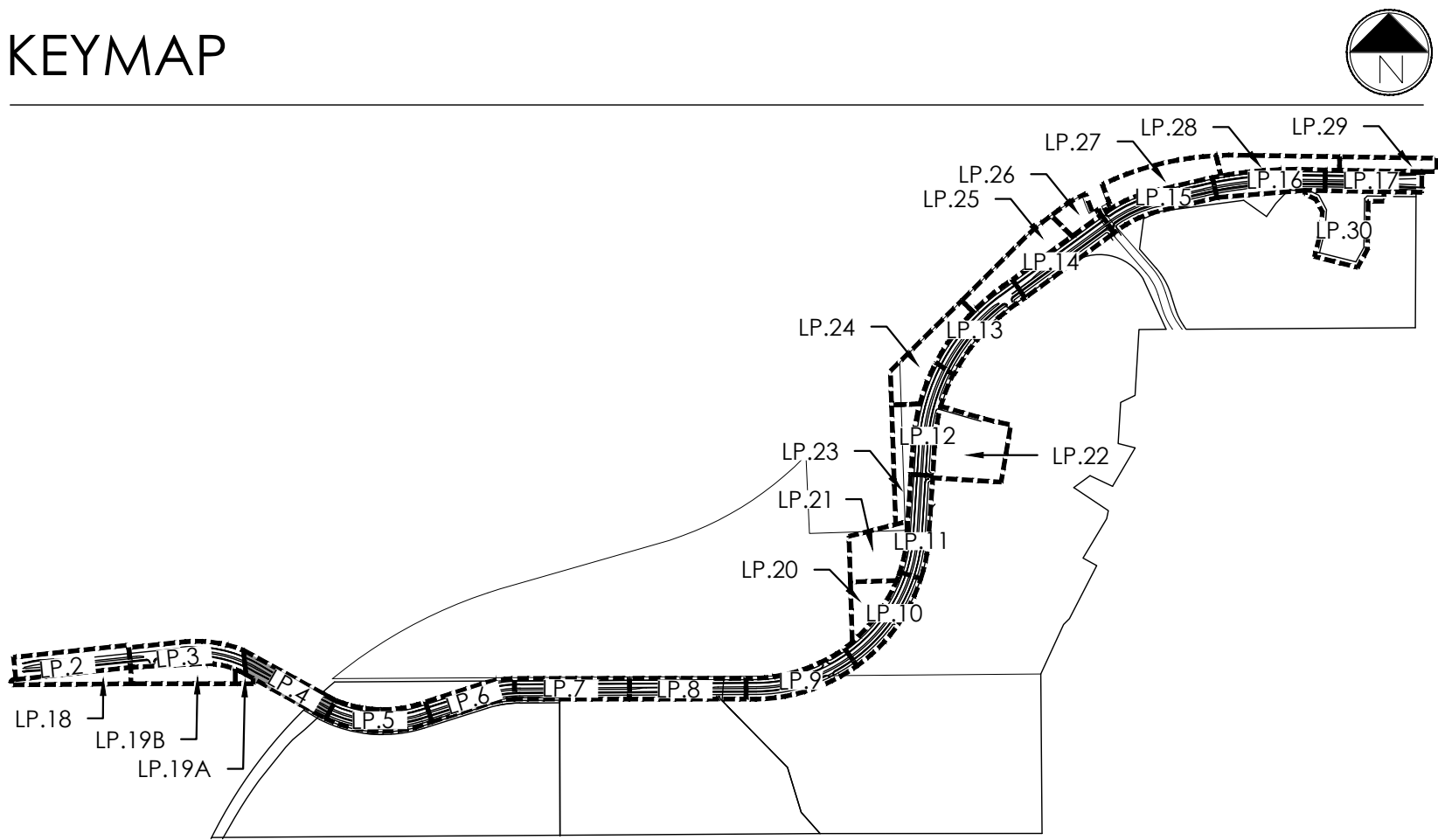

terraccina
design

10200 E. Girard Ave., Bldg A, Suite 314
Denver, CO 80231
ph. 303.632.8867

URBAN PLANNING
CIVIL ENGINEERING
LANDSCAPE ARCHITECTURE

PROJECT NAME

AURORA PARKWAY (PRAIRIE POINT
DR. TO HERITAGE EAGLE BEND)
AURORA, CO

SHEET TITLE

LANDSCAPE
PLANS

SHEET NUMBER

LP.4
SHEET 32

February 12, 2025

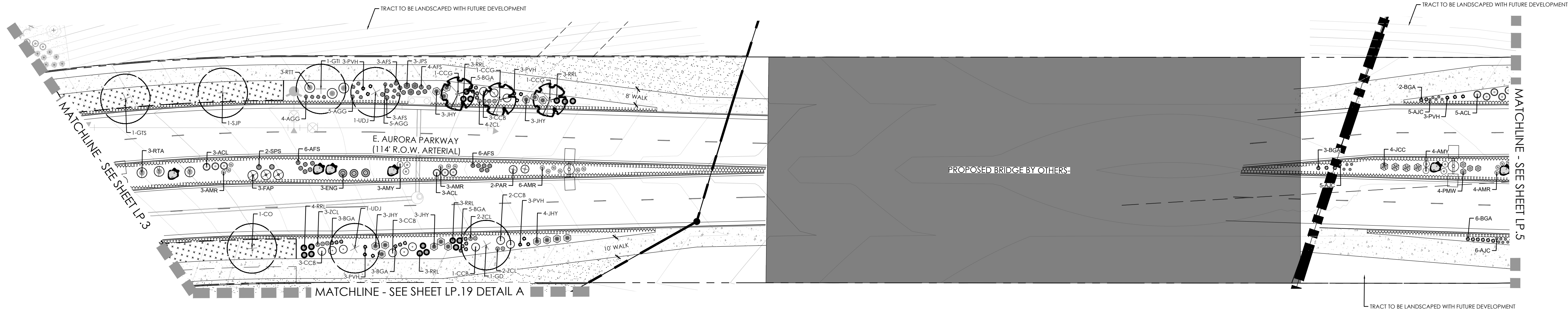

PLANT LEGEND

KEY	BOTANICAL NAME	COMMON NAME
DECIDUOUS SHADE TREES		
ASF	ACER SACCHARUM 'FLASHFIRE'	MAPLE, SUGAR, FLASHFIRE
CS	CATALPA SPECIOSA	CATALPA, WESTERN
CO	CELTIS OCCIDENTALIS	HACKBERRY, WESTERN
GD	GYMNOCADUS DIOICUS 'ESPRESSO'	KENTUCKY COFFEETREE, SEEDLESS
GTI	GLEDITSIA TRIACANTHOS NERMIS 'IMPERIAL'	HONEYLOCUST, IMPERIAL
GTS	GLEDITSIA TRIACANTHOS NERMIS 'SKYLINE'	HONEYLOCUST, SKYLINE
QM	QUERCUS MACROCARPA	OAK, BUR
QS	QUERCUS 'SHUMMARD'	OAK, SCHUMMARD
SJP	SOPHORA JAPONICA	JAPANESE PAGODA TREE
UDJ	ULMUS DAVIDIANA JAPONICA 'DISCOVERY'	ELM, DISCOVERY
ORNAMENTAL TREES		
AAS	AMELANCHIER ALNIFOLIA	SERVICEBERRY, SASKATOON
AGF	ACER GINNALA 'FLAME'	MAPLE, FLAME AMUR
ATH	ACER TATARICUM 'HOT WINGS'	MAPLE, HOT WINGS
ATP	ACER TATARICUM 'PATTERN PERFECT'	MAPLE, PATTERN PERFECT
CCG	CORAEUS GRUS-GALLI NERMIS	HAWTHORN, COCKSPUR THORNLESS
KP	KOELREUTERIA PANICULATA	GOLDENRAIN TREE
MM	MALUS 'INDIAN MAGIC'	CRABAPPLE, INDIAN MAGIC
MFP	MALUS 'PRAIRIE FIRE'	CRABAPPLE, PRAIRIE FIRE
MSS	MALUS 'SPRINGS SNOW'	CRABAPPLE, SPRINGS SNOW
MRR	MALUS 'ROYAL RANDRIPS'	CRABAPPLE, ROYAL RANDRIPS
PNK	PRUNUS NIGRA 'PRINCESS KAY'	PRINCESS KAY PLUM
PVS	PRUNUS 'SUCKER PUNCH'	SUCKER PUNCH CHOCHECHERRY
SRI	SYRINGA RETICULATA	JAPANESE LILAC
EVERGREEN TREES		
PE	PINUS EDULIS	PINE, PINON
PH	PINUS HELDREICHII (LEUCODERMIS)	PINE, BOSNIAN
PN	PINUS NIGRA	PINE, AUSTRIAN
PP	PINUS PONDEROSA	PINE, PONDEROSA
EVERGREEN SHRUBS		
JCC	JUNIPERUS CHINENSIS 'ALPINE CARPET'	JUNIPER, ALPINE CARPET
JHY	JUNIPERUS HORIZONTALIS 'YOUNGSTOWN'	JUNIPER, ANDORRA YOUNGSTOWN
JPS	JUNIPERUS X PFITZERIANA 'SAYBROOK GOLD'	JUNIPER, SAYBROOK GOLD
JSA	JUNIPERUS SABINA 'ARCADIA'	JUNIPER, ARCADIA
PMW	PINUS MUGO 'WHITE BUD'	PINE, WHITE BUD MUGO
PMW	PINUS MUGO 'WOPS'	PINE, DWARF MUGO

LEGEND

	DECIDUOUS SHADE TREE (2.5\"/>		NATIVE SEED MIX
	EVERGREEN TREE (6\"/>		CONCRETE, SEE CIVIL
	DECIDUOUS ORNAMENTAL TREE (6'-8\"/>		COBBLE SPLASH EDGE
	SHRUBS & PERENNIALS		POND BOTTOM MIX
	LOW GROW NATIVE SEED MIX		GRAVEL MAINTENANCE PATH
	LANDSCAPE BOULDER (15\"/>		STEEL EDGER
	LIGHT POLE		PROPERTY BOUNDARY
	FIRE HYDRANT		

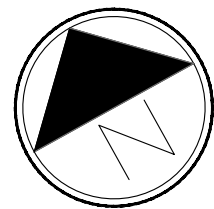

Scale: 1"= 30'-0"



KEYMAP

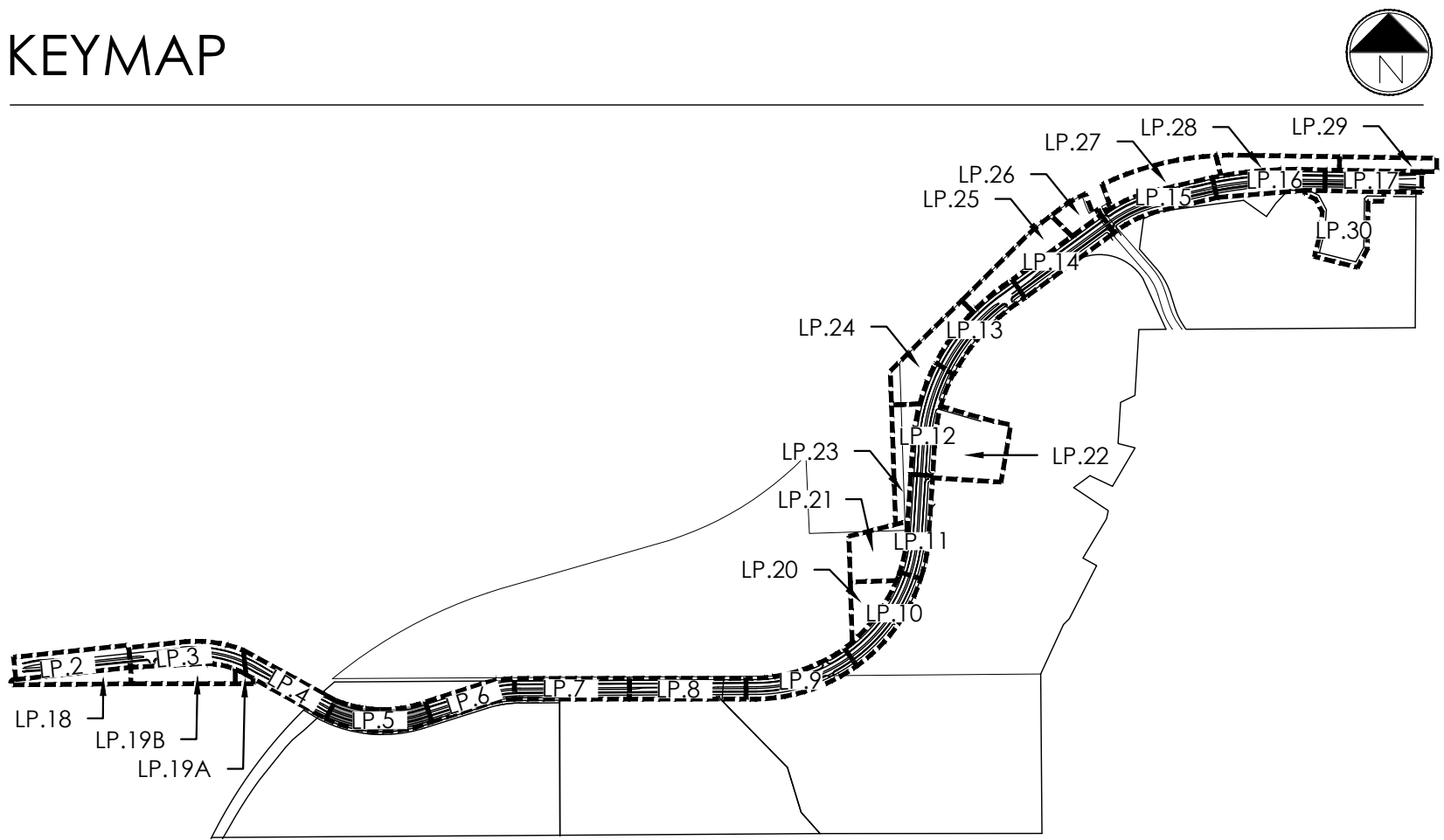

terraccina
design

10200 E. Girard Ave., Suite 314
Denver, CO 80231
ph. 303.632.8867

URBAN PLANNING
CIVIL ENGINEERING
LANDSCAPE ARCHITECTURE

PROJECT NAME

AURORA PARKWAY (PRAIRIE POINT
DR. TO HERITAGE EAGLE BEND)
AURORA, CO

SHEET TITLE

LANDSCAPE
PLANS

SHEET NUMBER

LP.5
SHEET 33

February 12, 2025

PLANT LEGEND

KEY	BOTANICAL NAME	COMMON NAME
DECIDUOUS SHADE TREES		
ASF	ACER SACCHARUM 'FLASHFIRE'	MAPLE, SUGAR, FLASHFIRE
CS	CATALPA SPECIOSA	CATALPA, WESTERN
CO	CELTIS OCCIDENTALIS	HACKBERRY, WESTERN
GD	GYMNOCALADUS DIOCLIS 'ESPRESSO'	KENTUCKY COFFEE TREE, SEEDLESS
GTI	GLEDITSIA TRIACANTHOS INERMIS 'IMPERIAL'	HONEYLOCUST, IMPERIAL
GTS	GLEDITSIA TRIACANTHOS INERMIS 'SKYLINE'	HONEYLOCUST, SKYLINE
QM	QUERCUS MACROCARPA	OAK, BUR
QS	QUERCUS 'SHUMMARD'	OAK, SCHUMMARD
SJP	SOPHORA JAPONICA	JAPANESE PAGODA TREE
UDJ	ULMUS DAVIDIANA JAPONICA 'DISCOVERY'	ELM, DISCOVERY
ORNAMENTAL TREES		
AAS	AMELANCHIER ALNIFOLIA	SERVICEBERRY, SASKATOON
AGF	ACER GINNALA 'FLAME'	MAPLE, FLAME AMUR
ATH	ACER TATARICUM 'HOT WINGS'	MAPLE, HOT WINGS
ATP	ACER TATARICUM 'PATTERN PERFECT'	MAPLE, PATTERN PERFECT
CCG	CRATAEGUS CRUS-GALLI INERMIS	HAWTHORN, COCKSPUR THORNLESS
KP	KOELREUTERIA PANICULATA	GOLDENRAIN TREE
MM	MALUS 'INDIAN MAGIC'	CRABAPPLE, INDIAN MAGIC
MPF	MALUS 'PRAIRIE FIRE'	CRABAPPLE, PRAIRIE FIRE
MSS	MALUS 'SPRING SNOW'	CRABAPPLE, SPRING SNOW
MRR	MALUS 'ROYAL RAINDROPS'	CRABAPPLE, ROYAL RAINDROPS
PNK	PRUNUS NIGRA 'PRINCESS KAY'	PRINCESS KAY PLUM
PVS	PRUNUS 'SUCKER PUNCH'	SUCKER PUNCH CHOKECHERRY
SRI	SYRINGA RETICULATA	JAPANESE LILAC
EVERGREEN TREES		
PE	PINUS EDULIS	PINE, PINON
PH	PINUS HELDREICHII (LEUCODERMIS)	PINE, BOSNIAN
PN	PINUS NIGRA	PINE, AUSTRIAN
PP	PINUS PONDEROSA	PINE, PONDEROSA
EVERGREEN SHRUBS		
JCC	JUNIPERUS CHINENSIS 'ALPINE CARPET'	JUNIPER, ALPINE CARPET
JHY	JUNIPERUS HORIZONTALIS 'YOUNGSTOWN'	JUNIPER, ANDORRA YOUNGSTOWN
JPS	JUNIPERUS X PFITZERIANA 'SAYBROOK GOLD'	JUNIPER, SAYBROOK GOLD
JSA	JUNIPERUS SABINA 'ARCADIA'	JUNIPER, ARCADIA
PMW	PINUS MUGO 'WHITE BUD'	PINE, WHITE BUD MUGO
PMM	PINUS MUGO 'MOPS'	PINE, DWARF MUGO

DECIDUOUS SHRUBS

AAS	ARONIA ARBUTIFOLIA 'BRILLANTISSIMA'	CHOKEBERRY, BRILLIANT RED
ACL	AMORPHA CANESCENS	LEADPLANT
AFS	ARTEMISIA FILIFOLIA	SAGEBRUSH, SAND
AMH	ARONIA MELANOCARPA LOW SCAPED HEDGER	CHOKEBERRY, LOWSCAPE HEDGER BLACK
AMA	ARONIA MELANOCARPA 'AUTUMN MAGIC'	CHOKEBERRY, AUTUMN MAGIC BLACK
BTB	BERBERIS THUNBERGII 'BURGUNDY CAROUSEL'	BARGUNDY CAROUSEL JAPANESE BARBERRY
CCB	CARYOPTERIS X CLANDONENSIS 'BLUE MIST'	SPIREA, BLUE MIST
CMF	OHAMAEABATARIA MILLEFOLIUM	FEENBUSH
ENG	ERICAMERIA NAUSEOSA SSP. NAUSEOSA VAR. GLABRATA	RABBITBRUSH, TALL GREEN
ENI	ERICAMERIA NAUSEOSA SSP. NAUSEOSA VAR. NAUSEOSA	RABBITBRUSH, DWARF BLUE
FAP	FALLUGIA PARADOXA	APACHE PLUME
FPF	FORESTIERA PUBESCENS VAR. PUBESCENS	PRIVET, NEW MEXICO
PAR	PEROVSKIA ATRIPLIOFOLIA	SAGE, RUSSIAN
PBP	PRUNUS PUMILA BESSEYI 'PAWNEE BUTTES'	CHERRY, CREEPING WESTERN SAND
PRG	POTENTILLA FRUTICOSA 'GOLDSTAR'	POTENTILLA, GOLD STAR
RMF	ROSA 'MEDLAND FIRE'	ROSE, MEDLAND FIRE
RRL	RIBES RUBRUM 'RED LAKE'	CURRENT, RED LAKE
RTA	RHUS TRILOBATA 'AUTUMN AMBER'	CREEPING THREE LEAF SUMAC
RTT	RHUS TRILOBATA	SUMAC, THREE-LEAF
SAB	SHEPHERDIA ARGENTEA	SILVER BUFFALOBERRY

PERENNIALS

AMR	ACHILLEA MILLEFOLIUM 'HEIDI'	YARROW, COMMON RED
AMN	ACHILLEA MILLEFOLIUM	COMMON YARROW
ARS	AGASTACHE RUPESTRIS	HYSSOP, SUNSET
AJC	AMSONIA JONESII	COLORADO DESERT BLUE STAR
RFG	RUDEBECKIA FULGIDA 'GOLDSTURM'	BLACK-EYED SUSAN
ZCL	ZAUSCHNERIA CALIFORNICA LATIFOLIA	HUMMINGBIRD FLOWER

ORNAMENTAL GRASSES

AGG	ANDROPOGON GERARDII	BIG BLUESTEM GRASS
BGS	BOUTELOUA CURTIPENDULA	SIDE-OATS GRAMA GRASS
BGA	BOUTELOUA GRAUUS 'BLOND AMBITION' PP 22048	BLOND AMBITION GRAMA GRASS
PVH	PANICUM VIRGATUM 'HEAVY METAL'	HEAVY METAL SWITCH GRASS
SHP	SPOROBOLUS HETEROLEPHS	PRAIRIE DROPSEED GRASS
SWG	SPOROBOLUS WRIGHTII	GIANT SACATON GRASS

LEGEND

	DECIDUOUS SHADE TREE (2.5" CALIPER)		NATIVE SEED MIX
	EVERGREEN TREE (6' HT.)		CONCRETE, SEE CIVIL
	DECIDUOUS ORNAMENTAL TREE (6'-8' HT.)		COBBLE SPLASH EDGE
	SHRUBS & PERENNIALS		POND BOTTOM MIX
	LOW GROW NATIVE SEED MIX		GRAVEL MAINTENANCE PATH
	LANDSCAPE BOULDER (15" MAX HEIGHT)		STEEL EDGER
	LIGHT POLE		PROPERTY BOUNDARY
	FIRE HYDRANT		

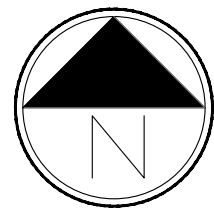

Scale: 1"= 30'-0"



KEYMAP

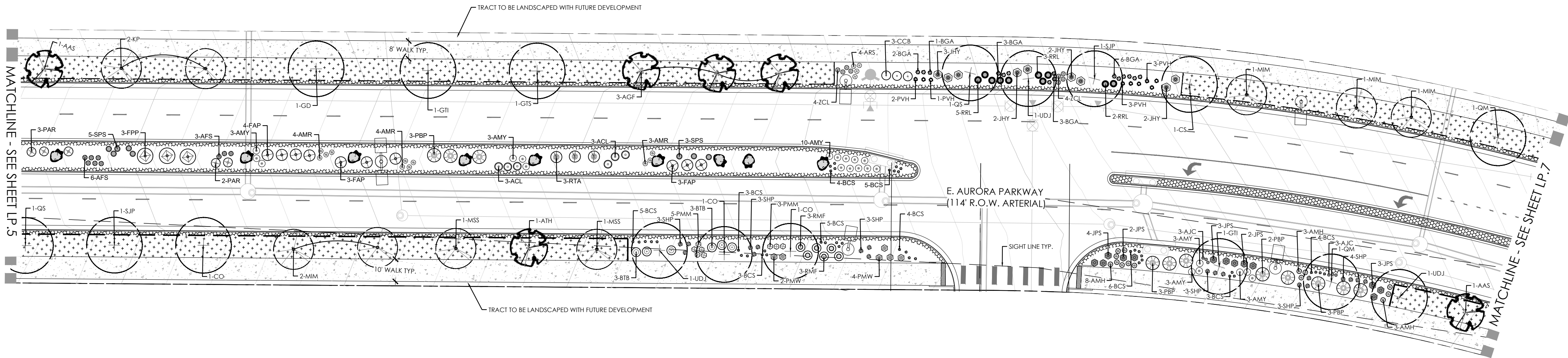
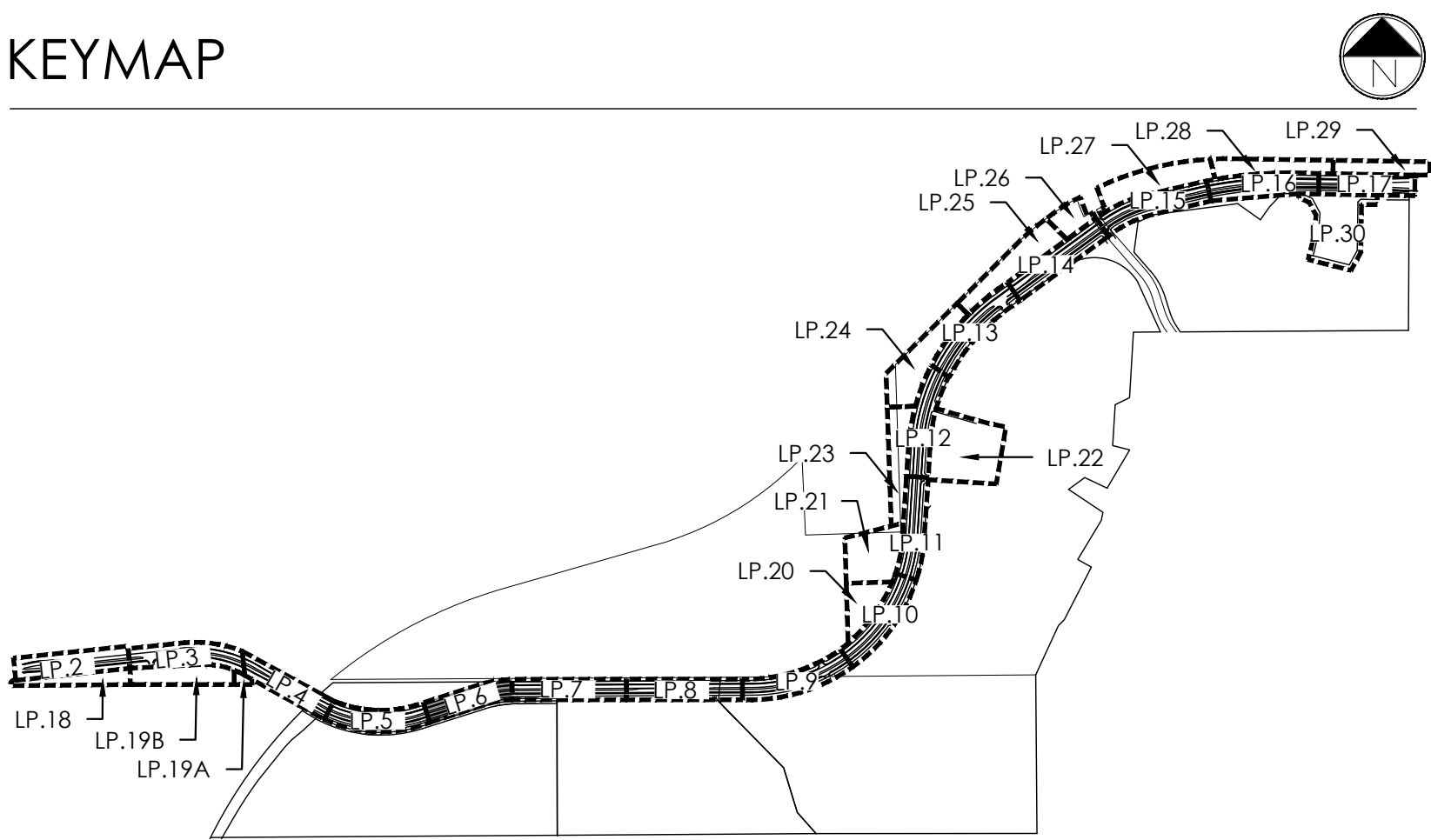

PLANT LEGEND

KEY	BOTANICAL NAME	COMMON NAME
DECIDUOUS SHADE TREES		
ASF	ACER SACCHARUM 'FLASHFIRE'	MAPLE, SUGAR, FLASHFIRE
CS	CATALPA SPECIOSA	CATALPA, WESTERN
CO	CELTIS OCCIDENTALIS	HICKBERRY, WESTERN
GD	GYMNOCADUS DIOICUS 'ESPRESSO'	KENTUCKY COFFEE TREE, SEEDLESS
GTI	GLEDITSIA TRIACANTHOS 'INERMIS' 'IMPERIAL'	HONEYLOCUST, IMPERIAL
GTS	GLEDITSIA TRIACANTHOS 'INERMIS' 'SKYLINE'	HONEYLOCUST, SKYLINE
OM	QUERCUS MACROCARPA	OAK, BUR
QS	QUERCUS 'SHUMMARD'	OAK, SHUMMARD
SJP	SOPHORA JAPONICA	JAPANESE PAGODA TREE
UDJ	ULMUS DAVIDIANA JAPONICA 'DISCOVERY'	ELM, DISCOVERY
ORNAMENTAL TREES		
AAS	AMELANCHIER ALNIFOLIA	SERVICEBERRY, SASKATOON
AGF	ACER GINNALA 'FLAME'	MAPLE, FLAME AMUR
ATH	ACER TATARICUM 'HOT WINGS'	MAPLE, HOT WINGS
ATP	ACER TATARICUM 'PATTERN PERFECT'	MAPLE, PATTERN PERFECT
CCG	CRATAEGUS CRUS-GALLI 'INERMIS'	HAWTHORN, COCKSPUR THORNLLESS
KP	KOELREUTERIA PANICULATA	GOLDENRAIN TREE
MM	MALUS 'INDIAN MAGIC'	CRABAPPLE, INDIAN MAGIC
MPF	MALUS 'PRAIRIE FIRE'	CRABAPPLE, PRAIRIE FIRE
MSS	MALUS 'SPRING SNOW'	CRABAPPLE, SPRING SNOW
MRR	MALUS 'ROYAL RAINDROPS'	CRABAPPLE, ROYAL RAINDROPS
PNK	PRUNUS NIGRA 'PRINCESS KAY'	PRINCESS KAY PLUM
PVS	PRUNUS 'SUCKER PUNCH'	SUCKER PUNCH CHOCHECHERRY
SRI	SYRINGA RETICULATA	JAPANESE LILAC
EVERGREEN TREES		
PE	PINUS EDULIS	PINE, PINON
PH	PINUS HELDREICHII (LEUCODERMIS)	PINE, BOSNIAN
PN	PINUS NIGRA	PINE, AUSTRIAN
PP	PINUS PONDEROSA	PINE, PONDEROSA
EVERGREEN SHRUBS		
JCC	JUNIPERUS CHINENSIS 'ALPINE CARPET'	JUNIPER, ALPINE CARPET
JHY	JUNIPERUS HORIZONTALIS 'YOUNGSTOWN'	JUNIPER, ANDORRA YOUNGSTOWN
JPS	JUNIPERUS X PFTZERIANA 'SAYBROOK GOLD'	JUNIPER, SAYBROOK GOLD
JSA	JUNIPERUS SABINA 'ARCADIA'	JUNIPER, ARCADIA
PMW	PIRUS MUGO 'WHITE BUD'	PINE, WHITE BUD MUGO
PMM	PIRUS MUGO 'MOPS'	PINE, DWARF MUGO

DECIDUOUS SHRUBS	
JAB	JAPONIA ARBUTIFOLIA 'BRILLANTISSIMA'
ACL	AMORPHA CANESCENS
AFS	ARTEMISIA FILIFOLIA
AMH	ARONIA MELANOCARPA LOW SCAPE HEDGER
AMA	ARONIA MELANOCARPA 'AUTUMN MAGIC'
BTB	BERBERIS THUNBERGII 'BURGUNDY CAROUSEL'
CCB	CARYOPTERIS X CLANDONENSIS 'BLUE MIST'
CMF	CHAMAEBATARIA MILLEFOLIUM
ENG	ERICAMERIA NAUSEOSA SSP. NAUSEOSA VAR. GLABRATA
ENN	ERICAMERIA NAUSEOSA SSP. NAUSEOSA VAR. NAUSEOSA
FAP	FALLUGIA PARADOXA
FPF	FORESTIERA PUBESCENS VAR. PUBESCENS
PAR	PEROVSKIA ATRIPLUFIOLIA
PBP	PRUNUS PUMILA BESSEYI 'PAWNEE BUTTES'
PRG	POTENTILLA FRUTICOSA 'GOLDSTAR'
RMF	ROSA 'MEDLAND FIRE'
RRL	RIBES RUBRUM 'RED LAKE'
RTA	RHUS TRILOBATA 'AUTUMN AMBER'
RTT	RHUS TRILOBATA
SAB	SHEPHERDIA ARGENTEA
PERENNIALS	
AMR	ACHILLEA MILLEFOLIUM 'HEIDI'
AMY	ACHILLEA MILLEFOLIUM
ARS	AGASTACHE RUPESTRIS
AJC	AMSONIA JONESII
RFG	RUDEBECKIA FULGIDA 'GOLDSTURM'
ZCL	ZAUSCHNERIA CALIFORNICA LATIFOLIA
ORNAMENTAL GRASSES	
AGG	ANDROPOGON GERARDII
BOS	BOUTELOUA CURTIPENDULA
BGA	BOUTELOUA GRACILIS 'BLOND AMBITION PP 22048
PVH	PANICUM VIRGATUM 'HEAVY METAL'
SHP	SPOROBOLUS HETEROLEPIS
SWG	SPOROBOLUS WRIGHTII

LEGEND

	DECIDUOUS SHADE TREE (2.5" CALIPER)		NATIVE SEED MIX
	EVERGREEN TREE (6' HT.)		CONCRETE, SEE CIVIL
	DECIDUOUS ORNAMENTAL TREE (6'-8' HT.)		COBBLE SPLASH EDGE
	SHRUBS & PERENNIALS		POND BOTTOM MIX
	LOW GROW NATIVE SEED MIX		GRAVEL MAINTENANCE PATH
	LANDSCAPE BOULDER (15" MAX HEIGHT)		STEEL EDGER
	LIGHT POLE		PROPERTY BOUNDARY
	FIRE HYDRANT		

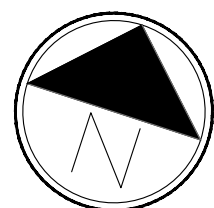

Scale: 1"= 30'-0"



terraccina
design

10200 E. Girard Ave., Bldg A, Suite 314
Denver, CO 80231
ph. 303.632.8867

URBAN PLANNING
CIVIL ENGINEERING
LANDSCAPE ARCHITECTURE

PROJECT NAME

AURORA PARKWAY (PRAIRIE POINT
DR. TO HERITAGE EAGLE BEND)
AURORA, CO

SHEET TITLE

LANDSCAPE
PLANS

SHEET NUMBER

LP.6
SHEET 34

February 12, 2025

AURORA PARKWAY (PRAIRIE POINT
DR. TO HERITAGE EAGLE BEND)
AURORA, CO

LANDSCAPE PLANS

LP.7
SHEET 35

February 12, 2025

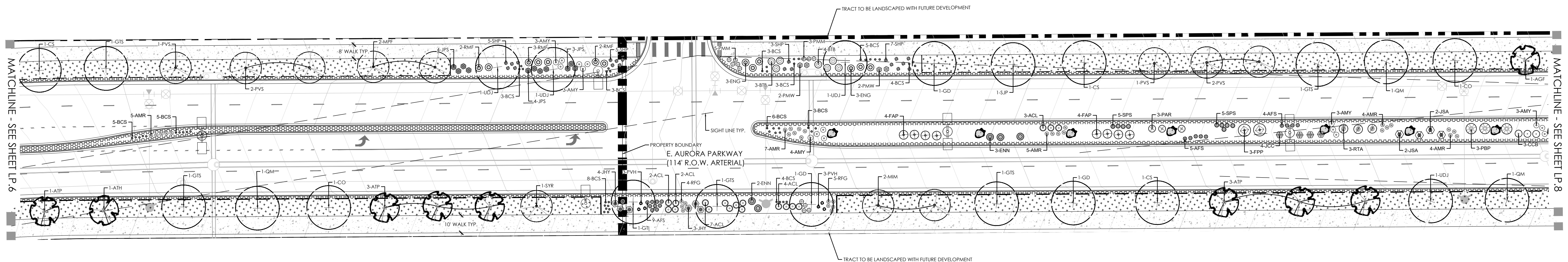
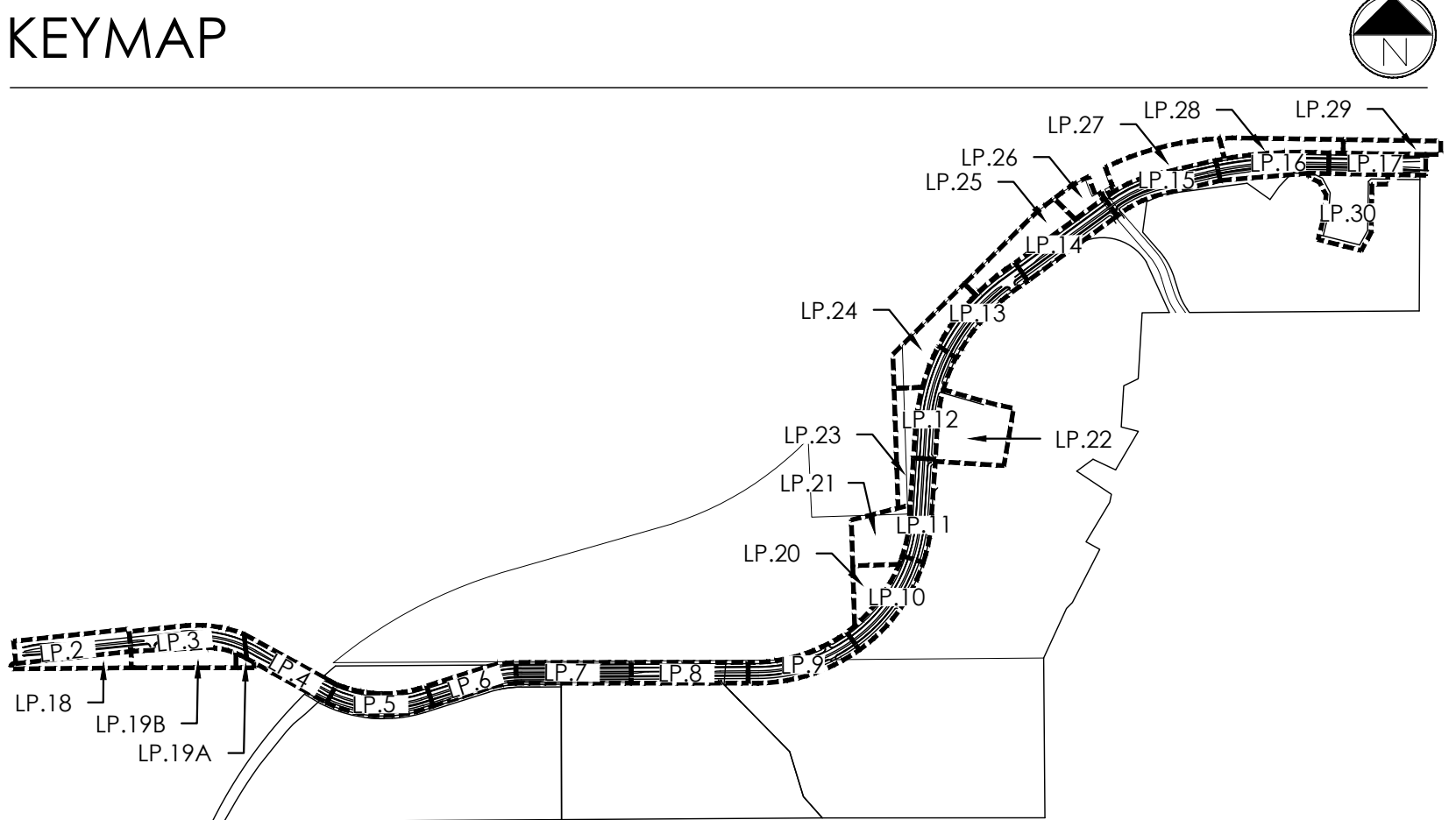

PLANT LEGEND

KEY	BOTANICAL NAME	COMMON NAME
DECIDUOUS SHADE TREES		
ASF	ACER SACHARUM 'FLASHFIRE'	MAPLE, SUGAR, FLASHFIRE
CS	CA TALPA SPECIOSA	CATALPA, WESTERN
CO	CELTIS OCCIDENTALIS	HACKBERRY, WESTERN
GD	GYMNOCLADUS DIOICUS 'ESPRESSO'	KENTUCKY COFFEE TREE, SEEDLESS
GTI	GLEDITSIA 'TRACANTHOS NERMIS IMPERIAL'	HONEYLOCUST, IMPERIAL
GTG	GLEDITSIA 'TRACANTHOS NERMIS SKYLINE'	HONEYLOCUST, SKYLINE
OM	QUERCUS MACROCARPA	OAK, BUR
QS	QUERCUS 'SHUMMARDI'	OAK, SCHUMMARD
SF	SOPHORA JAPONICA	JAPANESE PAGODA TREE
UDJ	ULMUS DAVIDIANA JAPONICA 'DISCOVERY'	ELM, DISCOVERY
ORNAMENTAL TREES		
AAS	AMELANCHIER ALNIFOLIA	SERVICEBERRY, SASKATOON
AF	ACER GINNALIA 'FLAME'	MAPLE, FLAME AMUR
ATH	ACER TATARICUM 'HOT WINGS'	MAPLE, HOT WINGS
ATP	ACER TATARICUM 'PATTERN PERFECT'	MAPLE, PATTERN PERFECT
CC	CRATAEGUS CRUS-GALLI NERMIS	HAWTHORN, COCKSPUR THORNLESS
KP	KOELREUTERIA PANICULATA	GOLDENRAIN TREE
MM	MALUS 'INDIAN MAJIC'	CRAAPPLE, INDIAN MAJIC
MFF	MALUS 'PRAIRIE FIRE'	CRAAPPLE, PRAIRIE FIRE
MSS	MALUS 'SPRING SNOW'	CRAAPPLE, SPRING SNOW
MNR	MALUS ROYAL RANDROPS	CRAAPPLE, ROYAL RANDROPS
PK	PRUNUS NIGRA PRINCESS KAY	PRINCESS KAY PLUM
PS	PRUNUS 'SUCKER PUNCH'	SUCKER PUNCH CHOKECHERRY
SRI	SYRINGA RETICULATA	JAPANESE LILAC
EVERGREEN TREES		
PE	PINUS EDULIS	PINE, PINON
PH	PINUS HELIORECHII (LEUCODERMIS)	PINE, BOSMAN
PN	PINUS NIGRA	PINE, AUSTRIAN
PP	PINUS PONDEROSA	PINE, PONDEROSA
EVERGREEN SHRUBS		
JCC	JUNIPERUS CHINENSIS 'ALPINE CARPET'	JUNIPER, ALPINE CARPET
JHY	JUNIPERUS HORIZONTALIS 'YOUNGS TOWN'	JUNIPER, ANDORRA YOUNGSTOWN
JPS	JUNIPERUS X PTERISSTRIA 'SAYBROOK GOLD'	JUNIPER, SAYBROOK GOLD
JUN	JUNIPERUS SABINA 'ARCADA'	JUNIPER, ARCADE
PMW	PINUS MUGO WHITE BLUD	PINE, WHITE BLUD MUGO
PMW	PINUS MUGO MOPS'	PINE, DWARF MUGO











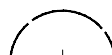

DECIDUOUS SHRUBS

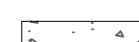
AFB	ARONIA ARBUTIFOLIA 'BRILLIANTISSIMA'	CHOKEBERRY, BRILLIANT RED
AFL	ARONIA CANESCENS	LEADPLANT
ASB	ARTEMISIA FILIFOLIA	SAGEBRUSH, SAND
AMH	ARONIA MELANOCARPORA LOW SCAPE HEDGER	CHOKEBERRY, LOWSCAPE HEDGER BLACK
ARM	ARONIA MELANOCARPORA 'AUTUMN MAGIC'	CHOKEBERRY, AUTUMN MAGIC BLACK
BTB	BETULA NANA 'BURLEIGH BURGUNDY CAROUSEL'	BURUNDY CAROUSEL, JAPANESE BARBERRY
CBF	CHARYPTERIS X CLANDONENSIS 'BLUE MIST'	SPIREA, BLUE MIST
CMC	CAMPYLODENDRA LILIFOLIOUS	FERNBUSH
ENB	ERICA CAULEA NAUSEOSA SSP. NAUSEOSA VAR. GLABRATA	HEATH, TALL GREEN
ENN	ERICACERNA NAUSEOSA SSP. NAUSEOSA VAR. NAUSEOSA	RABBITBUSH, DWARF BLUE
FPF	FALLUGIA PARADOXA	AGASSA PLUME
FPF	FORESTIERIA PUBESCENS VAR. PUBESCENS	SAGE, NEW MEXICO
PAR	PEROVSKIA ATRIPICIFOLIA	SAGE, RUSSIAN
PPR	PRUNUS PUMILA BESSEYI 'PAWNEE BUTTES'	CHERRY, CREEPING WESTERN SAND
PPR	POTENTIALIA FRUTICOSA 'GOLDSTAR'	POTENTIALIA, GOLD STAR
RFI	ROSE 'MEDLAND FIRE'	ROSE, MEDLAND FIRE
RRL	RIBES 'RUBRUM RED LAKE'	CURRENT, RED LAKE
RTA	RHUS TRILOBATA 'AUTUMN AMBER'	CREEPING THREE LEAF SUMAC
RTT	RHUS TRILOBATA	SUMAC, THREE-LEAF
SAB	SHEPHERDIA ARGENTEA	SILVER BUFFALOBERY
PERENNIALS		
ARM	ACHILLEA LILIFOLIOUS 'HEIDI'	YARROW, COMMON RED
AMY	ACHILLEA LILIFOLIOUS	COMMON YARROW
ARS	AGASTACHE RUPESTRIS	HYSSOP, SUNSET
AJS	ANEMONE JONES	COLORADO DESERT BLUE STAR
RFL	RUBROCKIA FULGIDA 'GOLDSTURM'	BLACK-EYED SUSAN
ZCL	ZAUSCHNERIA CALIFORNICA LATIFOLIA	HUMMINGBIRD FLOWER

ORNAMENTAL GRASS

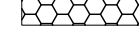
AGG	ANDROPOGON GERARDII	BIG BLUESTEM GRASS
BCS	BOUTELOUA CURTIPENDULA	SIDEOTS GRAMA GRASS
BGA	BOUTELOUA GRACILIS 'BLOND AMBITION' PP 22048	BLOND AMBITION GRAMA GRASS
PVH	PANICUM VIRGATUM 'HEAVY METAL'	HEAVY METAL SWITCH GRASS
SHP	SPOROBOLUS HETEROLEPIS	PRAIRIE DROPSEED GRASS
SWG	SPOROBOLUS WRIGHTII	GIANT SACATON GRASS

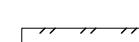
LEGEND

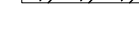
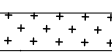
	DECIDUOUS SHADE TREE (2.5" CALIPER)		NATIVE SEED MIX
	EVERGREEN TREE (6' HT.)		CONCRETE, SEE CIVIL
	DECIDUOUS ORNAMENTAL TREE (6'-8' HT.)		COBBLE SPLASH EDGE
	SHRUBS & PERENNIALS		POND BOTTOM MIX
	LOW GROW NATIVE SEED MIX		GRAVEL MAINTENANCE
	LANDSCAPE BOULDER (15" MAX HEIGHT)		STEEL EDGER
	LIGHT POLE		PROPERTY BOUNDARY
	FIRE HYDRANT		

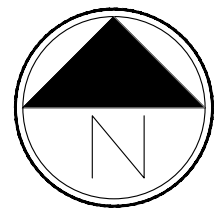

Scale: 1"= 30'-0"



KEYMAP

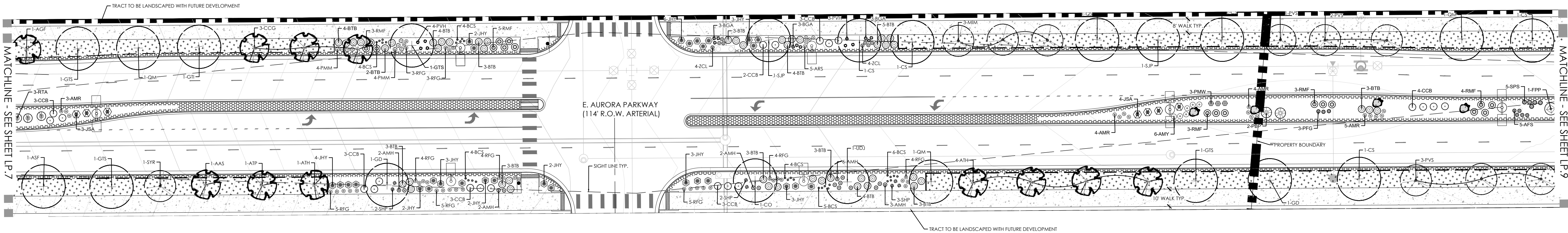
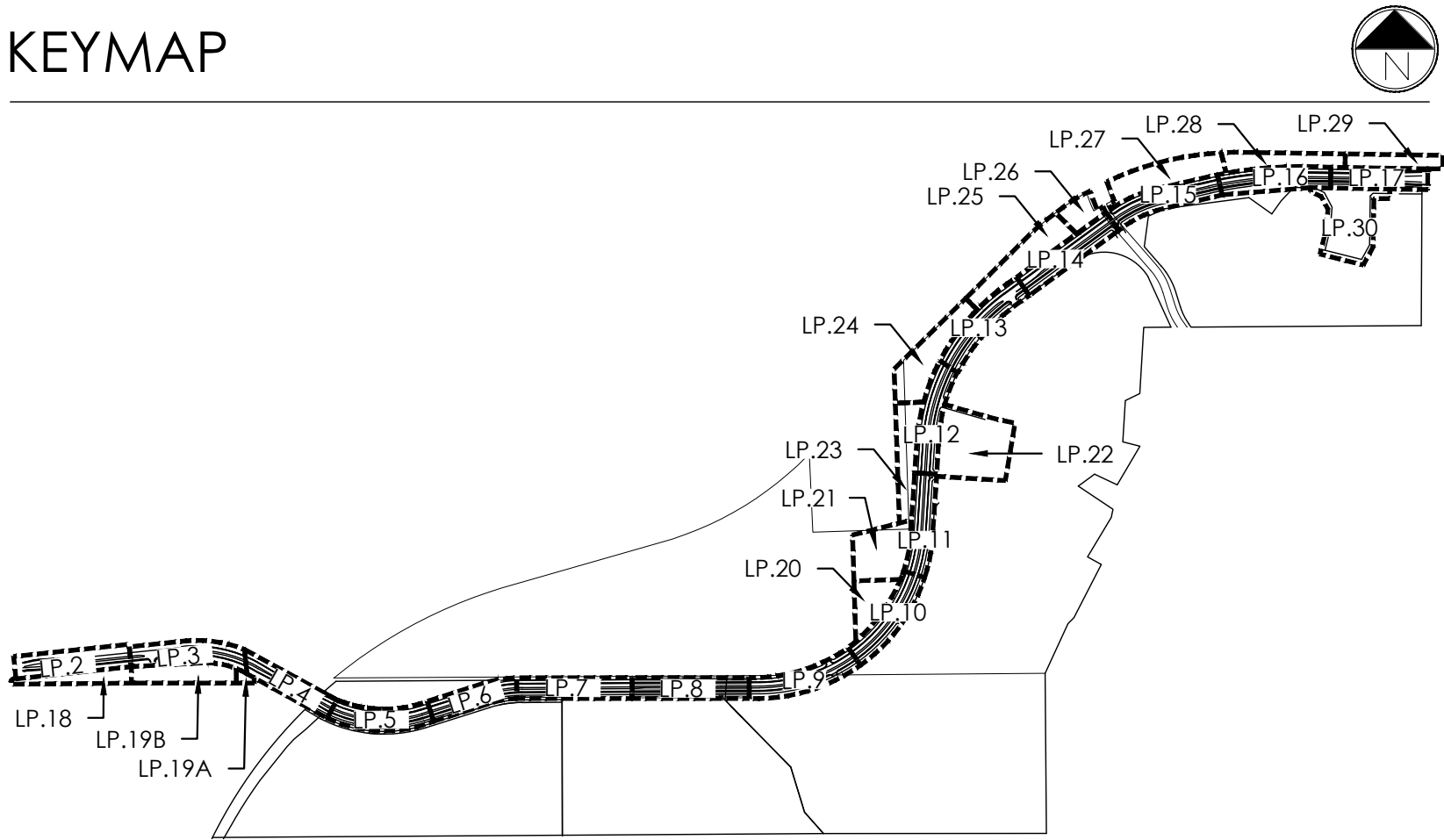

PLANT LEGEND

KEY	BOTANICAL NAME	COMMON NAME
DECIDUOUS SHADE TREES		
ASF	ACER SACCHARUM 'FLASHFIRE'	MAPLE, SUGAR, FLASHFIRE
CS	CATALPA SPECIOSA	CATALPA, WESTERN
CO	CELTIS OCCIDENTALIS	HICKORY, WESTERN
GD	GYMNOCADUS DIOCLUS 'ESPRESSO'	KENTUCKY COFFEE TREE, SEEDLESS
GTI	GLEDITSIA TRIACANTHOS INERMIS 'IMPERIAL'	HONEYLOCUST, IMPERIAL
GTS	GLEDITSIA TRIACANTHOS INERMIS 'SKYLINE'	HONEYLOCUST, SKYLINE
QM	QUERCUS MACROCARPA	OAK, BUR
QS	QUERCUS 'SCHUMMARDI'	OAK, SCHUMMARD
SJP	SOPHORA JAPONICA	JAPANESE PAGODA TREE
UDJ	ULMUS DAVIDIANA JAPONICA 'DISCOVERY'	ELM, DISCOVERY
ORNAMENTAL TREES		
AAS	AMELANCHIER ALNIFOLIA	SERVICEBERRY, SASKATOON
AGF	ACER GINNALA 'FLAME'	MAPLE, FLAME AMUR
ATH	ACER TATARICUM 'HOT WINGS'	MAPLE, 'HOT WINGS'
ATP	ACER TATARICUM 'PATTERN PERFECT'	MAPLE, 'PATTERN PERFECT'
CCG	CRATAEGUS CRUS-GALLI INERMIS	HAWTHORN, COCKSPUR THORNLESS
KP	KOELREUTERIA PANICULATA	GOLDENRAIN TREE
MIM	MALUS 'INDIAN MAGIC'	CRABAPPLE, INDIAN MAGIC
MIF	MALUS 'PRAIRIE FIRE'	CRABAPPLE, PRAIRIE FIRE
MSS	MALUS 'SPRING SNOW'	CRABAPPLE, SPRING SNOW
MRR	MALUS 'ROYAL RAINDROPS'	CRABAPPLE, ROYAL RAINDROPS
PNK	PRUNUS NIGRA 'PRINCESS KAY'	PRINCESS KAY PLUM
PVS	PRUNUS 'SUCKER PUNCH'	SUCKER PUNCH CHOKECHERRY
SRI	SYRINGA RETICULATA	JAPANESE LILAC
EVERGREEN TREES		
PE	PINUS EDULIS	PINE, PINON
PH	PINUS HELDREICHII (LEUCODERMIS)	PINE, BOSNIAN
PN	PINUS NIGRA	PINE, AUSTRIAN
PP	PINUS PONDEROSA	PINE, PONDEROSA
EVERGREEN SHRUBS		
JCC	JUNIPERUS CHINENSIS 'ALPINE CARPET'	JUNIPER, ALPINE CARPET
JHY	JUNIPERUS HORIZONTALIS 'YOUNGSTOWN'	JUNIPER, ANDORRA YOUNGSTOWN
JPS	JUNIPERUS X PFITZERIANA 'SAYBROOK GOLD'	JUNIPER, SAYBROOK GOLD
JA	JUNIPERUS SABINA 'ARCADIA'	JUNIPER, ARCADIA
PMW	PINUS MUGO 'WHITE BUD'	PINE, WHITE BUD MUGO
PMM	PINUS MUGO 'MOPS'	PINE, DWARF MUGO

PERENNIALS		
AMB	ACHILLEA MILLEFOLIUM 'HEIDI'	YARROW, COMMON RED
AMY	ACHILLEA MILLEFOLIUM	COMMON YARROW
ARS	AGASTACHE RUPESTRIS	HYSSOP, SUNSET
AJC	AMSONIA JONESII	COLORADO DESERT BLUE STAR
RFG	RUDBECKIA FULGIDA 'GOLDSTURM'	BLACK-EYED SUSAN
ZCL	ZAUSCHNERIA CALIFORNICA LATIFOLIA	HUMMINGBIRD FLOWER
ORNAMENTAL GRASSES		
AGG	ANDROPOGON GERARDII	BIG BLUESTEM GRASS
BCS	BOUTELOUA CURTIPENDULA	SILVER CHALK GRASS
BSA	BOUTELOUA GRACILIS 'BLOND AMBITION' PP 22048	BLOND AMBITION GRAMA GRASS
PVH	PANICUM VIRGATUM 'HEAVY METAL'	HEAVY METAL SWITCH GRASS
SHP	SPOROBOLUS HETEROLEPIS	PRAIRIE DROPSEED GRASS
SWG	SPOROBOLUS WRIGHTII	GIANT SACATON GRASS

LEGEND

	DECIDUOUS SHADE TREE (2.5" CALIPER)		NATIVE SEED MIX
	EVERGREEN TREE (6' HT.)		CONCRETE, SEE CIVIL
	DECIDUOUS ORNAMENTAL TREE (6'-8' HT.)		COBBLE SPLASH EDGE
	SHRUBS & PERENNIALS		POND BOTTOM MIX
	LOW GROW NATIVE SEED MIX		GRAVEL MAINTENANCE PATH
	LANDSCAPE BOULDER (15" MAX HEIGHT)		STEEL EDGER
	LIGHT POLE		PROPERTY BOUNDARY
	FIRE HYDRANT		

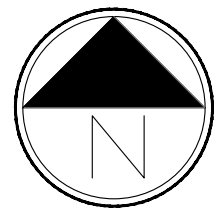

Scale: 1"= 30'-0"



terraccina
design

10200 E. Girard Ave., Bldg A, Suite 314
Denver, CO 80231
ph. 303.632.8867

URBAN PLANNING
CIVIL ENGINEERING
LANDSCAPE ARCHITECTURE

PROJECT NAME

AURORA PARKWAY (PRAIRIE POINT
DR. TO HERITAGE EAGLE BEND)
AURORA, CO

SHEET TITLE

LANDSCAPE
PLANS

SHEET NUMBER

LP.8
SHEET 36

February 12, 2025

KEYMAP

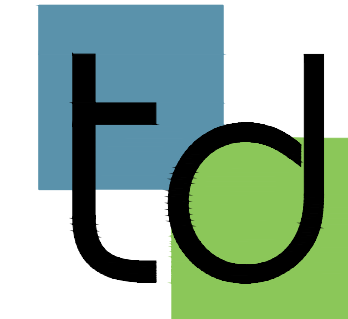
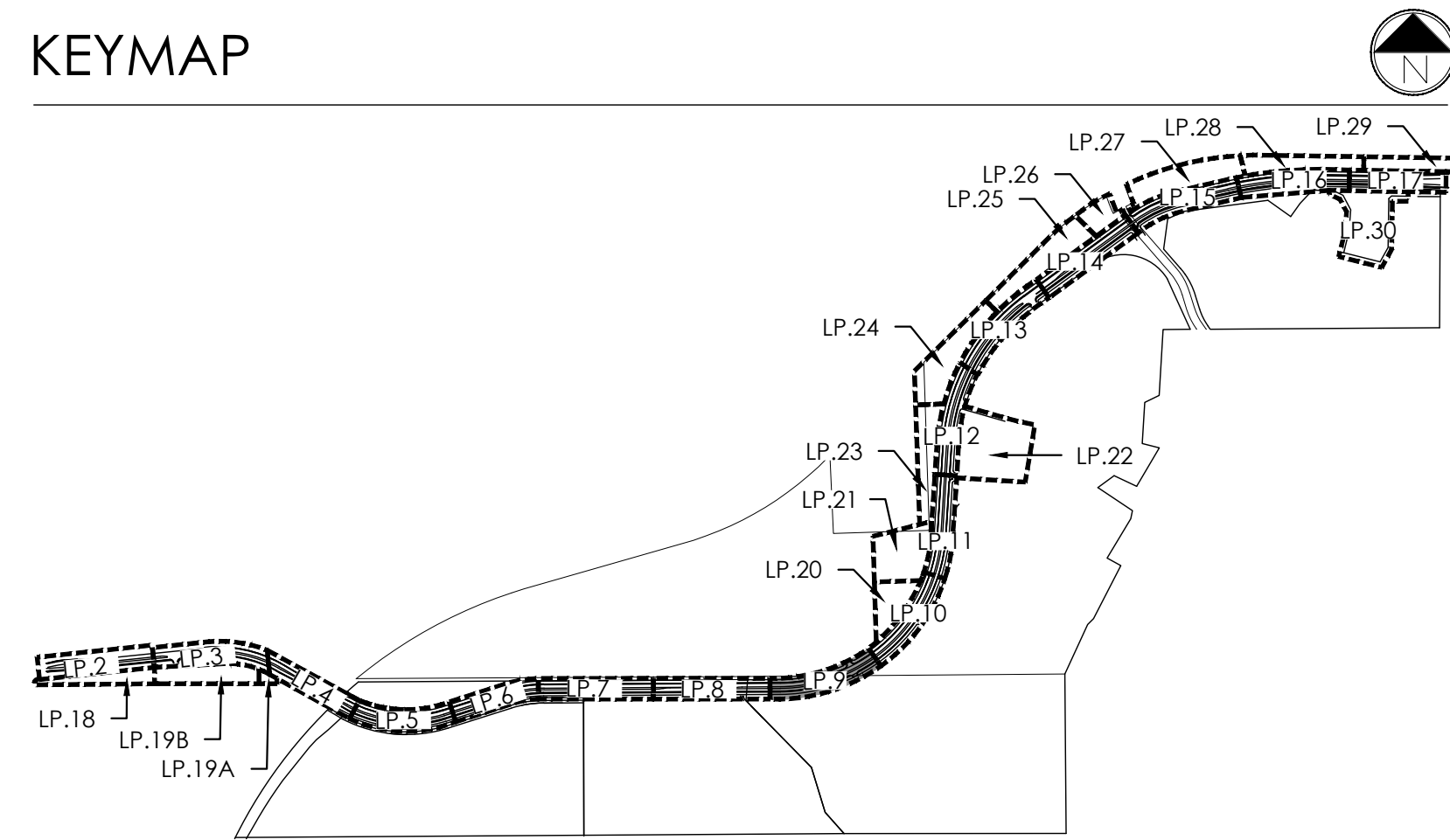

terraccina
design

10200 E. Girard Ave., Suite 314
Denver, CO 80231
ph. 303.632.8867

URBAN PLANNING
CIVIL ENGINEERING
LANDSCAPE ARCHITECTURE

PROJECT NAME

AURORA PARKWAY (PRAIRIE POINT
DR. TO HERITAGE EAGLE BEND)
AURORA, CO

SHEET TITLE

LANDSCAPE
PLANS

SHEET NUMBER

LP.9
SHEET 37

February 12, 2025

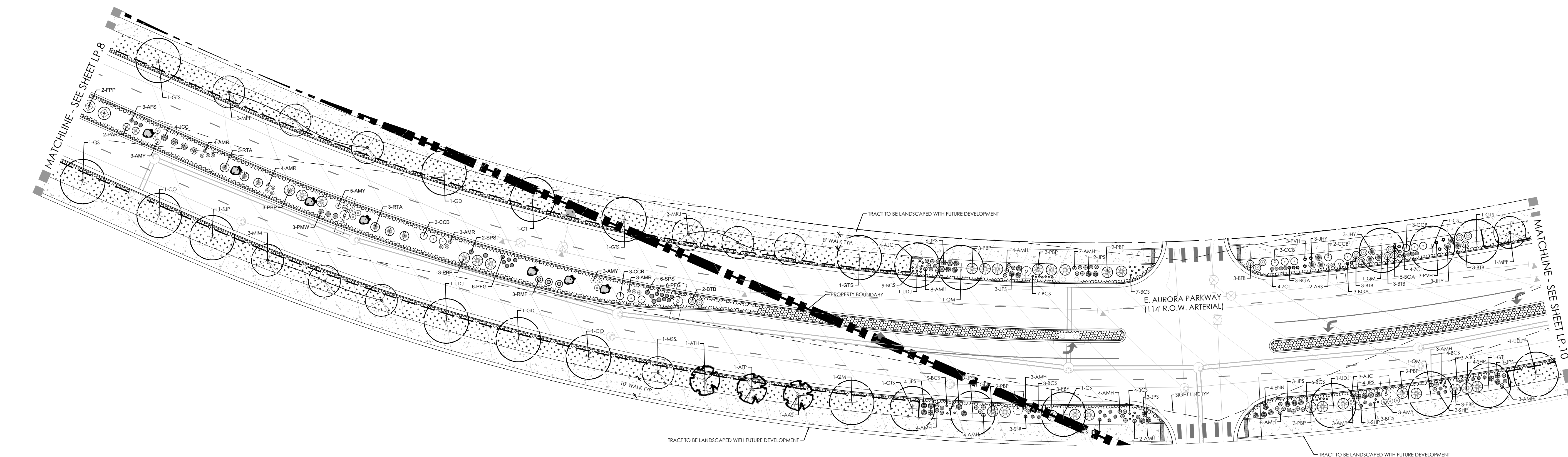

PLANT LEGEND

KEY	BOTANICAL NAME	COMMON NAME
DECIDUOUS SHADE TREES		
ASF	ACER SACCHARUM 'FLASHFIRE'	MAPLE, SUGAR, FLASHFIRE
CS	CATALPA SPECIOSA	CATALPA, WESTERN
CO	CELTIS OCCIDENTALIS	HACKBERRY, WESTERN
GO	GYMNOCOLAUS DORICUS 'ESPRESSO'	KENTUCKY COFFEE TREE, SEEDLESS
GTI	GLEDTISIA TRIACANTHOS INERMIS 'IMPERIAL'	HONEYLOCUST, IMPERIAL
GTS	GLEDTISIA TRIACANTHOS INERMIS 'SKYLINE'	HONEYLOCUST, SKYLINE
QM	QUERCUS MACROCARPA	OAK, BUR
QS	QUERCUS SHUMMARDII	OAK, SCHUMMARD
SJP	SCOPHORA JAPONICA	JAPANESE PAGODA TREE
UDJ	ULMUS DAVIDIANA JAPONICA 'DISCOVERY'	ELM, DISCOVERY
ORNAMENTAL TREES		
AAS	AMELANCHIER ALNIFOLIA	SERVICEBERRY, SASKATOON
AGF	ACER GINNALA 'FLAME'	MAPLE, FLAME AMUR
ATH	ACER TATARIUM 'HOT WINGS'	MAPLE, HOT WINGS
ATP	ACER TATARIUM 'PATTERN PERFECT'	MAPLE, PATTERN PERFECT
CCG	CRATAEGUS CRUS-GALLI INERMIS	HAWTHORN, COCKSPUR THORNLESS
KP	KOELREUTERIA PANICULATA	GOLDENRAIN TREE
MIM	MALUS 'INDIAN MAGIC'	CRABAPPLE, INDIAN MAGIC
MPF	MALUS 'PRAIRIE FIRE'	CRABAPPLE, PRAIRIE FIRE
MSS	MALUS 'SPRING SNOW'	CRABAPPLE, SPRING SNOW
MRR	MALUS 'ROYAL RAINDROPS'	CRABAPPLE, ROYAL RAINDROPS
PNK	PRUNUS NIGRA 'PRINCESS KAY'	PRINCESS KAY PLUM
PVS	PRUNUS 'SUCKER PUNCH'	SUCKER PUNCH CHOCHECHERRY
SRI	SYRINGA RETICULATA	JAPANESE LILAC
EVERGREEN TREES		
PE	PINUS EDULIS	PINE, PINON
PH	PINUS HELDREICHII (LEUCODERMIS)	PINE, BOSNIAN
PN	PINUS NIGRA	PINE, AUSTRIAN
PP	PINUS PONDEROSA	PINE, PONDEROSA
EVERGREEN SHRUBS		
LJC	JUNIPERUS CHINENSIS 'ALPINE CARPET'	JUNIPER, ALPINE CARPET
JHY	JUNIPERUS HORIZONTALIS 'YOUNGSTOWN'	JUNIPER, ANDORRA YOUNGSTOWN
JPS	JUNIPERUS X PFITZERIANA 'SAYBROOK GOLD'	JUNIPER, SAYBROOK GOLD
JA	JUNIPERUS SABINA 'ARCADIA'	JUNIPER, ARCADIA
PMW	PINUS MUGO 'WHITE BUD'	PINE, WHITE BUD MUGO
PMM	PINUS MUGO 'MOPS'	PINE, DWARF MUGO

DECIDUOUS SHRUBS		
AAB	ARONIA ARBUTIFOLIA 'BRILLIANTISSIMA'	CHOKEBERRY, BRILLIANT RED
ACL	AMORPHA CANESCENS	LEADPLANT
AFS	ARTEMISIA FILIFOLIA	SAGEBRUSH, SAND
AMH	ARONIA MELANOCARPA LOW SHAPE HEDGER	CHOKEBERRY, LOWSCAPE HEDGER BLACK
AMA	ARONIA MELANOCARPA 'AUTUMN MAGIC'	CHOKEBERRY, AUTUMN MAGIC BLACK
BTB	BERBERIS THUNBERGII 'BURGUNDY CAROUSEL'	BARGUNDY CAROUSEL JAPANESE BARBERRY
CCB	CARYOPTERIS X GLANDONENSIS 'BLUE MIST'	SPIREA, BLUE MIST
OMF	CHAMAEBATARIA MILLEFOLIUM	FERNBUSH
ENG	ERCAMERIA NAUSEOSA SSP. NAUSEOSA VAR. GLABRATA	RABBITBRUSH, TALL GREEN
ENN	ERCAMERIA NAUSEOSA SSP. NAUSEOSA VAR. NAUSEOSA	RABBITBRUSH, DWARF BLUE
FAP	FALLUGIA PARADOXA	APACHE PLUME
FPP	FORESTIERA PUBESCENS VAR. PUBESCENS	PRIVET, NEW MEXICO
PAR	PEROVSKIA ATRIPLIFOLIA	SAGE, RUSSIAN
PBP	PRUNUS PUMILA BESSEYI 'PAWNEE BUTTES'	CHERRY, CREEPING WESTERN SAND
PFG	POTENTILLA FRUTICOSA 'GOLDSTAR'	POTENTILLA, GOLD STAR
RMF	ROSA 'MEDLAND FIRE'	ROSE, MEDLAND FIRE
RRL	RIBES RUBRUM 'RED LAKE'	CURRENT, RED LAKE
RTA	RHUS TRILOBATA 'AUTUMN AMBER'	CREEPING THREE LEAF SUMAC
RTT	RHUS TRILOBATA	SUMAC, THREE-LEAF
SAB	SHEPHERDIA ARGENTEA	SILVER BUFFALOBERRY
PERENNIALS		
AMR	ACHILLEA MILLEFOLIUM 'HEIDI'	YARROW, COMMON RED
AMY	ACHILLEA MILLEFOLIUM	COMMON YARROW
ARS	AGASTACHE 'SUNSET'	HYSSOP, SUNSET
AJC	AMSONIA JONESII	COLORADO DESERT BLUE STAR
RG	RUDBECKIA FULGIDA 'GOLDSTURM'	BLACK-EYED SUSAN
ZCL	ZAUSCHNERIA CALIFORNICA LATIFOLIA	HUMMINGBIRD FLOWER
ORNAMENTAL GRASSES		
AGG	ANDROPOGON GERARDII	BIG BLUESTEM GRASS
BCS	BOUTELOUA CURTIPENDULA	SPEEDY GRAMA GRASS
BGA	BOUTELOUA GRACILIS 'BLOND AMBITION PP 22048'	BLOND AMBITION GRAMA GRASS
PVH	PANICUM VIRGATUM 'HEAVY METAL'	HEAVY METAL SWITCH GRASS
SHP	SPOROBOLUS HETEROLEPIS	PRAIRIE DROPSSEED GRASS
SWG	SPOROBOLUS WRIGHTII	GIANT SACATON GRASS

LEGEND

	DECIDUOUS SHADE TREE (2.5" CALIPER)		NATIVE SEED MIX
	EVERGREEN TREE (6' HT.)		CONCRETE, SEE CIVIL
	DECIDUOUS ORNAMENTAL TREE (6'-8' HT.)		COBBLE SPLASH EDGE
	SHRUBS & PERENNIALS		POND BOTTOM MIX
	LOW GROW NATIVE SEED MIX		GRAVEL MAINTENANCE PATH
	LANDSCAPE BOULDER (15" MAX HEIGHT)		STEEL EDGER
	LIGHT POLE		PROPERTY BOUNDARY
	FIRE HYDRANT		

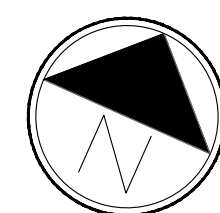

Scale: 1"= 30'-0"

2/22/2025 1:11 PM P:\OAKWOOD MASTER FOLDER\KINGS POINT\RAILROAD SUBMITTALS\AURORA PARKWAYS\SHEETS LANDSCAPE SHEETS.DWG 38

KEYMAP

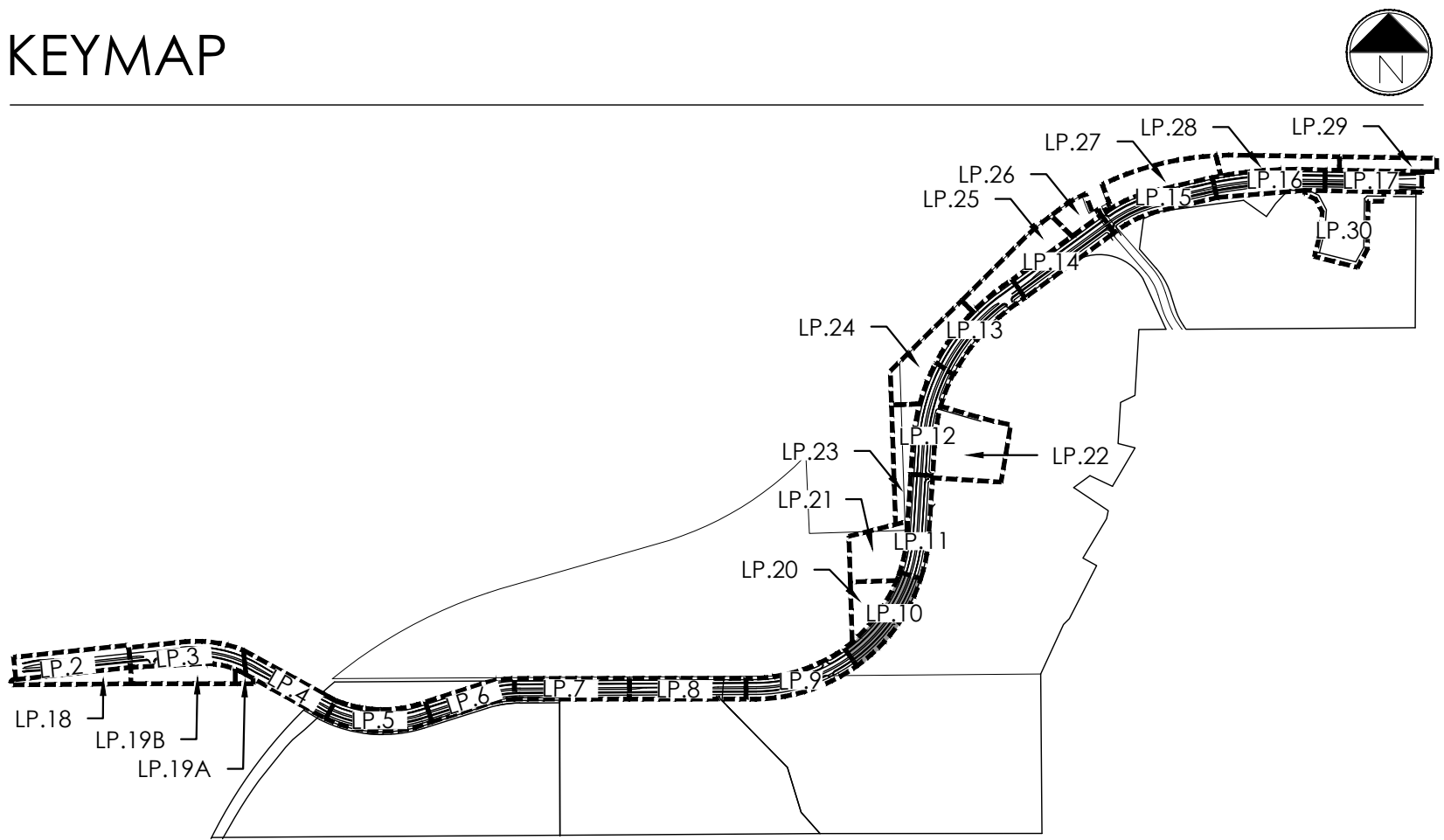

terraccina
design

10200 E. Girard Ave., Suite 314
Denver, CO 80231
ph. 303.632.8867

URBAN PLANNING
CIVIL ENGINEERING
LANDSCAPE ARCHITECTURE

PROJECT NAME

AURORA PARKWAY (PRAIRIE POINT
DR. TO HERITAGE EAGLE BEND)
AURORA, CO

SHEET TITLE

LANDSCAPE
PLANS

SHEET NUMBER

LP.10
SHEET 38

February 12, 2025

PLANT LEGEND

KEY	BOTANICAL NAME	COMMON NAME
DECIDUOUS SHADE TREES		
ASF	ACER SACCHARUM 'FLASHFIRE'	MAPLE, SUGAR, FLASHFIRE
CS	CATALPA SPECIOSA	CATALPA, WESTERN
CO	CELTIS OCCIDENTALIS	HACKBERRY, WESTERN
GD	GYMNOCADUS DIOICUS 'ESPRESSO'	KENTUCKY COFFEETREE, SEEDLESS
GTI	GLEDITSIA TRIACANTHOS 'IMPERIAL'	HONEYLOCUST, IMPERIAL
GTS	GLEDITSIA TRIACANTHOS 'SKYLINE'	HONEYLOCUST, SKYLINE
QM	QUERCUS MACROCARPA	OAK, BUR
QS	QUERCUS 'SHUMMARDI'	OAK, SCHUMMARD
SJP	SOPHORA JAPONICA	JAPANESE PAGODA TREE
UDJ	ULMUS DAVIDIANA 'JAPONICA DISCOVERY'	ELM, DISCOVERY
ORNAMENTAL TREES		
AAS	AMELANCHIER ALNIFOLIA	SERVICEBERRY, SASKATOON
AGF	ACER GINNALA 'FLAME'	MAPLE, FLAME AMUR
ATH	ACER TATARICUM 'HOT WINGS'	MAPLE, HOT WINGS
ATP	ACER TATARICUM 'PATTERN PERFECT'	MAPLE, PATTERN PERFECT
CCG	CRATAEGUS CRUS-GALLI 'INERMIS'	HAWTHORN, COCKSPUR THORNLESS
XP	KOELREUTERIA PANICULATA	GOLDENRAIN TREE
MM	MALUS 'INDIAN MAGIC'	CRABAPPLE, INDIAN MAGIC
MPF	MALUS 'PRAIRIE FIRE'	CRABAPPLE, PRAIRIE FIRE
MSS	MALUS 'SPRING SNOW'	CRABAPPLE, SPRING SNOW
MRR	MALUS 'ROYAL RAINDROPS'	CRABAPPLE, ROYAL RAINDROPS
PNK	PRUNUS INGRA 'PRINCESS KAY'	PRINCESS KAY PLUM
PVS	PRUNUS 'SUCKER PUNCH'	SUCKER PUNCH CHOKECHERRY
SRI	SYRINGA RETICULATA	JAPANESE LILAC
EVERGREEN TREES		
PE	PINUS EDULIS	PINE, PINON
PH	PINUS HELDREICHII (LEUCODERMIS)	PINE, BOSNIAN
PN	PINUS NIGRA	PINE, AUSTRIAN
PP	PINUS PONDEROSA	PINE, PONDEROSA
EVERGREEN SHRUBS		
JCC	JUNIPERUS CHINENSIS 'ALPINE CARPET'	JUNIPER, ALPINE CARPET
JHY	JUNIPERUS HORIZONTALIS 'YOUNGSTOWN'	JUNIPER, ANDORRA YOUNGSTOWN
JPS	JUNIPERUS X PFITZERIANA 'SAYBROOK GOLD'	JUNIPER, SAYBROOK GOLD
JSA	JUNIPERUS SABINA 'ARCADIA'	JUNIPER, ARCADIA
PMW	PINUS MUGO 'WHITE BUD'	PINE, WHITE BUD MUGO
PMM	PINUS MUGO 'MOPS'	PINE, DWARF MUGO

DECIDUOUS SHRUBS

AAB	ARONIA ARBUTIFOLIA 'BRILLIANTISSIMA'	CHOKEBERRY, BRILLIANT RED
ACL	AMORPHA CANESCENS	LEADPLANT
AFS	ARTEMISIA FILIFOLIA	SAGEBRUSH, SAND
AMA	ARONIA MELANOCARPA LOW SCAPE HEDGER	CHOKEBERRY, LOWSCAPE HEDGER BLACK
AMA	ARONIA MELANOCARPA 'AUTUMN MAGIC'	CHOKEBERRY, AUTUMN MAGIC BLACK
BTB	BERBERIS THUNBERGII 'BURGUNDY CAROUSEL'	BARGUNDY CAROUSEL JAPANESE BARBERRY
CCS	CARYOPTERIS 'TOLANDERONIS' 'BLUE MIST'	SPIREA, BLUE MIST
CMF	CHAMAEBATARIA MILLEFOLIUM	FERNBUSH
ENG	ERICAMERIA NAUSEOSA S.S.P. NAUSEOSA VAR. GLABRATA	RABBITBRUSH, TALL GREEN
ENH	ERICAMERIA NAUSEOSA S.S.P. NAUSEOSA VAR. NAUSEOSA	RABBITBRUSH, DWARF BLUE
FAP	FALLGUA PARADOXA	APACHE PLUME
FPP	FORESTIERA PUBESCENS VAR. PUBESCENS	PRIVET, NEW MEXICO
PAR	PEROVSKIA ATRIPLICIFOLIA	SAGE, RUSSIAN
PBP	PRUNUS PUMILA BESSEYI 'PAWNEE BUTTES'	CHERRY, CREEPING WESTERN SAND
PFG	POTENTILLA FRUTICOSA 'GOLDSTAR'	POTENTILLA, GOLD STAR
RMF	ROSA MEIDLAND FIRE'	ROSE 'MEIDLAND FIRE'
RRL	RIBES RUBRUM 'RED LAKE'	CURRENT, RED LAKE
RYA	RYHUS TRILOBATA 'AUTUMN AMBER'	CREEPING THREE LEAF SUMAC
RTT	RYHUS TRILOBATA	SUMAC, THREE-LEAF
SAB	SHEPHERDIA ARGENTEA	SILBER BUFFALOBERY

PERENNIALS

AMR	ACHILLEA MILLEFOLIUM 'HEIDI'	YARROW, COMMON RED
AMY	ACHILLEA MILLEFOLIUM	COMMON YARROW
ARS	AGASTACHE RUPESTRIS	HYSSOP, SUNSET
AJO	AMSONIA JONESII	COLORADO DESERT BLUE STAR
RFG	RUDBECKIA FULGIDA 'GOLDSTURM'	BLACK-EYED SUSAN
ZCL	ZAUSCHNERIA CALIFORNICA LATIFOLIA	HUMMINGBIRD FLOWER
ORNAMENTAL GRASSES		
AGG	ANDROPOGON GERARDII	BIG BLUESTEM GRASS
BCS	BOULEDOU CURTIPENDULA	SIDEOTS GRAMA GRASS
BGA	BOULEDOU GRACILIS 'BLOND AMBITION PP 22048	BLOND AMBITION GRAMA GRASS
PVH	PANICUM VIRGATUM 'HEAVY METAL'	HEAVY METAL SWITCH GRASS
SPH	SPOROBOLUS HETEROLEPIS	PRAIRIE DROPSEED GRASS
SWG	SPOROBOLUS WRIGHTII	GIANT SACATON GRASS

LEGEND

	DECIDUOUS SHADE TREE (2.5' CALIPER)		NATIVE SEED MIX
	EVERGREEN TREE (6' HT.)		CONCRETE, SEE CIVIL
	DECIDUOUS ORNAMENTAL TREE (6'-8' HT.)		COBBLE SPLASH EDGE
	SHRUBS & PERENNIALS		POND BOTTOM MIX
	LOW GROW NATIVE SEED MIX		GRAVEL MAINTENANCE PATH
	LANDSCAPE BOULDER (15" MAX HEIGHT)		STEEL EDGER
	LIGHT POLE		PROPERTY BOUNDARY
	FIRE HYDRANT		

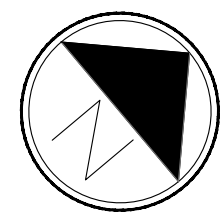

Scale: 1"= 30'-0"



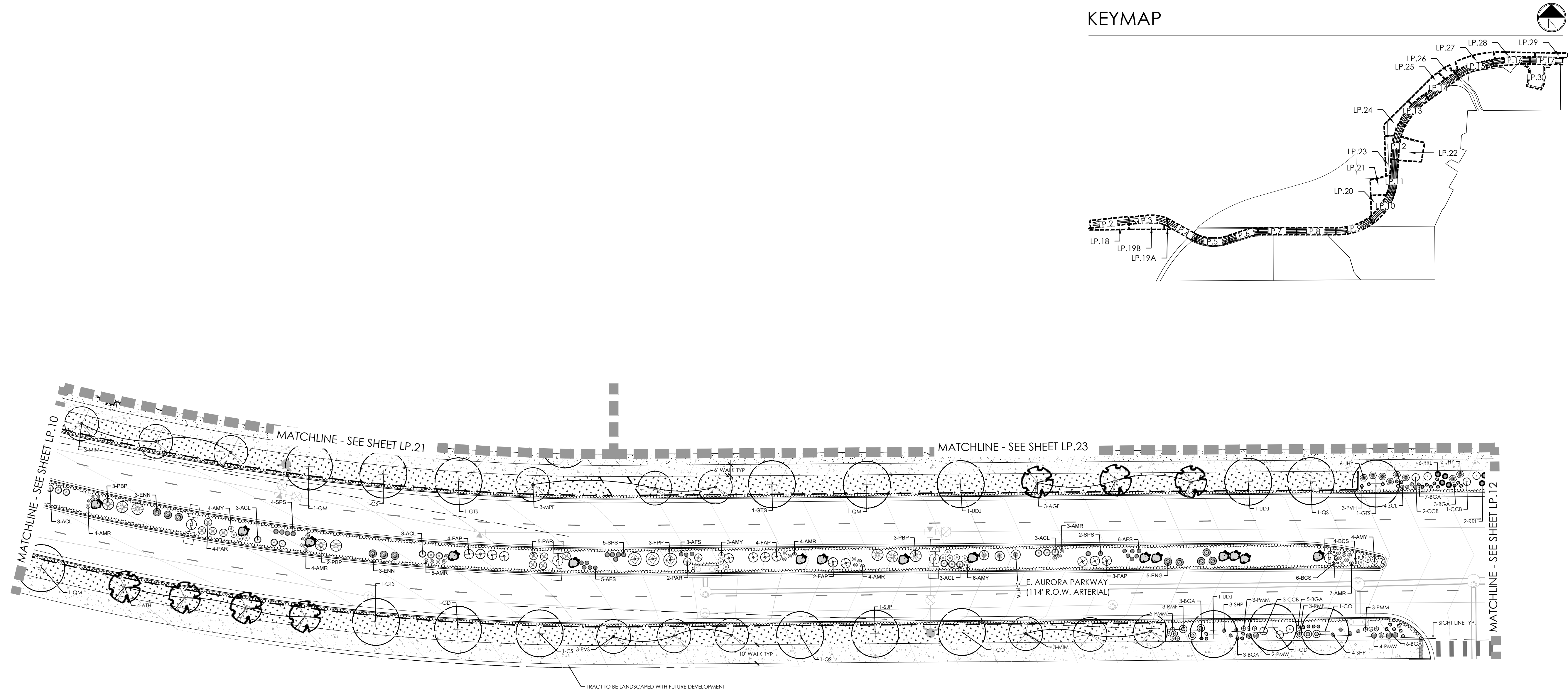

PLANT LEGEND

KEY	BOTANICAL NAME	COMMON NAME
DECIDUOUS SHADE TREES		
ASF	ACER SACCHARUM 'FLASHFIRE'	MAPLE, SUGAR, FLASHFIRE
CS	CATALPA SPECIOSA	CATALPA, WESTERN
CO	CELTIS OCCIDENTALIS	HACKBERRY, WESTERN
GD	GYMNOCLADUS DIOICUS 'ESPRESSO'	KENTUCKY COFFEETREE, SEEDLESS
GTI	GLEDITSIA TRIACANTHOS 'NERMIS' 'IMPERIAL'	HONEYLOCUST, IMPERIAL
GTS	GLEDITSIA TRIACANTHOS 'NERMIS' 'SKYLINE'	HONEYLOCUST, SKYLINE
QM	QUERCUS MACROCARPA	OAK, BUR
QS	QUERCUS 'SHUMMARD'	OAK, SCHUMMARD
SJP	SOPHORA JAPONICA	JAPANESE PAGODA TREE
UDJ	ULMUS DAVIDIANA JAPONICA 'DISCOVERY'	ELM, DISCOVERY
ORNAMENTAL TREES		
AAS	AMELANCHIER ALNIFOLIA	SERVICEBERRY, SASKATOON
AGF	ACER GINNALA 'FLAME'	MAPLE, FLAME AMUR
ATH	ACER TATARICUM 'HOT WINGS'	MAPLE, HOT WINGS
ATP	ACER TATARICUM 'PATTERN PERFECT'	MAPLE, PATTERN PERFECT
CCG	CRATAEGUS CRUS-GALLI 'NERMIS'	HAWTHORN, COCKSPUR THORNLESS
KP	KOELREUTERIA PANICULATA	GOLDENRAIN TREE
MM	MALUS 'INDIAN MAGIC'	CRABAPPLE, INDIAN MAGIC
MPF	MALUS 'PRAIRIE FIRE'	CRABAPPLE, PRAIRIE FIRE
MSS	MALUS 'SPRING SNOW'	CRABAPPLE, SPRING SNOW
MR	MALUS ROYAL RANDROPS'	CRABAPPLE, ROYAL RANDROPS
PNK	PRUNUS NIGRA 'PRINCESS KAY'	PRINCESS KAY PLUM
PVS	PRUNUS 'SUCKER PUNCH'	SUCKER PUNCH CHOKECHERRY
SRI	SYRINGA RETICULATA	JAPANESE LILAC
EVERGREEN TREES		
PE	PINUS EDULIS	PINE, PINON
PH	PINUS HELDREICHII (LEUCODERMIS)	PINE, BOSNIAN
PN	PINUS NIGRA	PINE, AUSTRIAN
PP	PINUS PONDEROSA	PINE, PONDEROSA
EVERGREEN SHRUBS		
JCC	JUNIPERUS CHINENSIS 'ALPINE CARPET'	JUNIPER, ALPINE CARPET
JHY	JUNIPERUS HORIZONTALIS 'YOUNGSTOWN'	JUNIPER, ANDORRA YOUNGSTOWN
JPS	JUNIPERUS X PFITZERIANA 'SAYBROOK GOLD'	JUNIPER, SAYBROOK GOLD
JSA	JUNIPERUS SABINA 'ARCADIA'	JUNIPER, ARCADIA
PMW	PINUS MUGO 'WHITE BUD'	PINE, WHITE BUD MUGO
PMM	PINUS MUGO 'WOP'	PINE, DWARF MUGO

DECIDUOUS SHRUBS	
AAB	ARONIA ARBUTIFOLIA 'BRILLIANTISSIMA'
ACL	AMORPHA CANESCENS
AFS	ARTEMISIA FILIFOLIA
AMH	ARONIA MELANOCARPA LOW SCAPE HEDGER
AMA	ARONIA MELANOCARPA 'AUTUMN MAGIC'
BTB	BERBERIS THUNBERGII 'BURGUNDY CAROUSEL'
CCB	CARYOPTERIS X GLANDONENSIS 'BLUE MIST'
CMF	CHAMAEBATARIA MILLEFOLIUM
ENG	ERICAMERA NAUSEOSA SSP. NAUSEOSA VAR. GLABRATA
ENN	ERICAMERA NAUSEOSA SSP. NAUSEOSA VAR. NAUSEOSA
FAP	FALLUGIA PARADOXA
FPP	FORESTIERA PUBESCENS VAR. PUBESCENS
PAR	PEROVSKIA ATRIPLICIFOLIA
PBP	PRUNUS PUMILA BESSEYI 'PAWNEE BUTTES'
PFG	POTENTILLA FRUTICOSA 'GOLDSTAR'
RMF	ROSA 'MEIDLAND FIRE'
RRL	RIBES RUBRUM 'RED LAKE'
RTA	RHUS TRILOBATA 'AUTUMN AMBER'
RTT	RHUS TRILOBATA
SAB	SHEPHERDIA ARGENTEA
PERENNIALS	
AMR	ACHILLEA MILLEFOLIUM 'HEIDI'
AMY	ACHILLEA MILLEFOLIUM
ARS	AGASTACHE RUPESTRIS
AJC	AMSONIA JONESII
RFG	RUDBECKIA FULGIDA 'GOLDSTURM'
ZCL	ZAUSCHNERIA CALIFORNICA LATIFOLIA
ORNAMENTAL GRASSES	
AGG	ANDROPOGON GERARDII
BCS	BOUTELOUA CURTIPENDULA
BGA	BOUTELOUA GRACIOSA 'BLOND AMBITION' PP 22048
PWH	PANICUM VIRGATUM 'HEAVY METAL'
SPH	SPOROBOLUS HETEROLEPIS
SWG	SPOROBOLUS WRIGHTII

LEGEND

	DECIDUOUS SHADE TREE (2.5" CALIPER)		NATIVE SEED MIX
	EVERGREEN TREE (6' HT.)		CONCRETE, SEE CIVIL
	DECIDUOUS ORNAMENTAL TREE (6'-8' HT.)		COBBLE SPLASH EDGE
	SHRUBS & PERENNIALS		POND BOTTOM MIX
	LOW GROW NATIVE SEED MIX		GRAVEL MAINTENANCE PATH
	LANDSCAPE BOULDER (15" MAX HEIGHT)		STEEL EDGER
	LIGHT POLE		PROPERTY BOUNDARY
	FIRE HYDRANT		

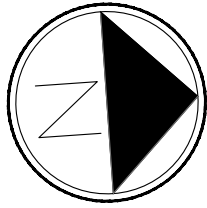

Scale: 1"= 30'-0"

0 15 30 45

PROJECT NAME

AURORA PARKWAY (PRAIRIE POINT
DR. TO HERITAGE EAGLE BEND)
AURORA, CO

SHEET TITLE

LANDSCAPE
PLANS

SHEET NUMBER

LP.11
SHEET 39

February 12, 2025

KEYMAP

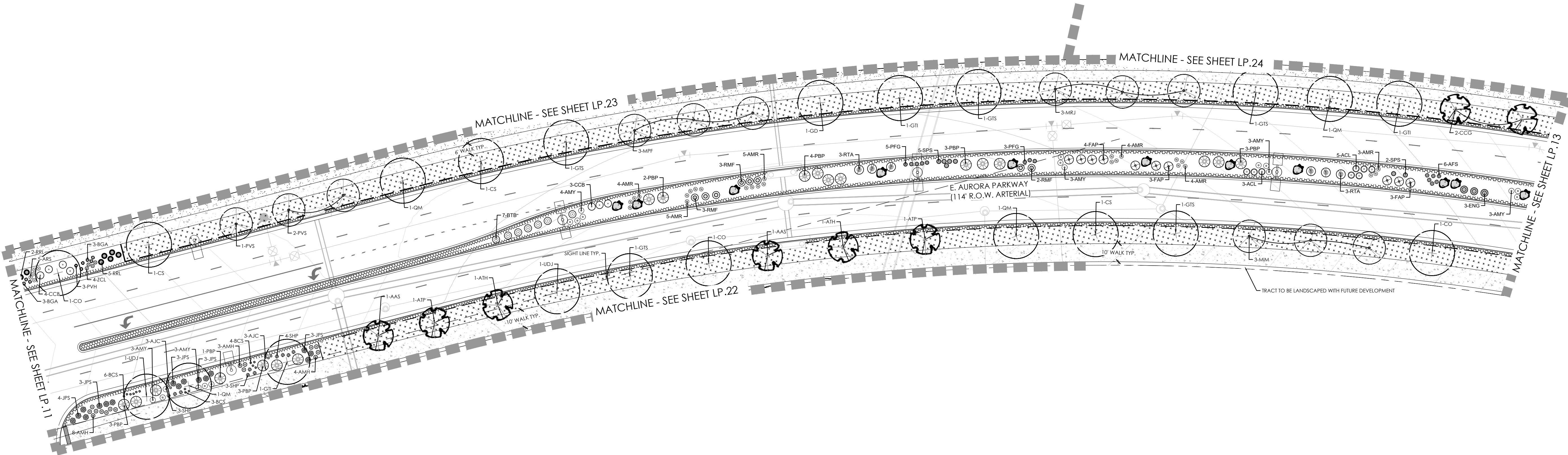
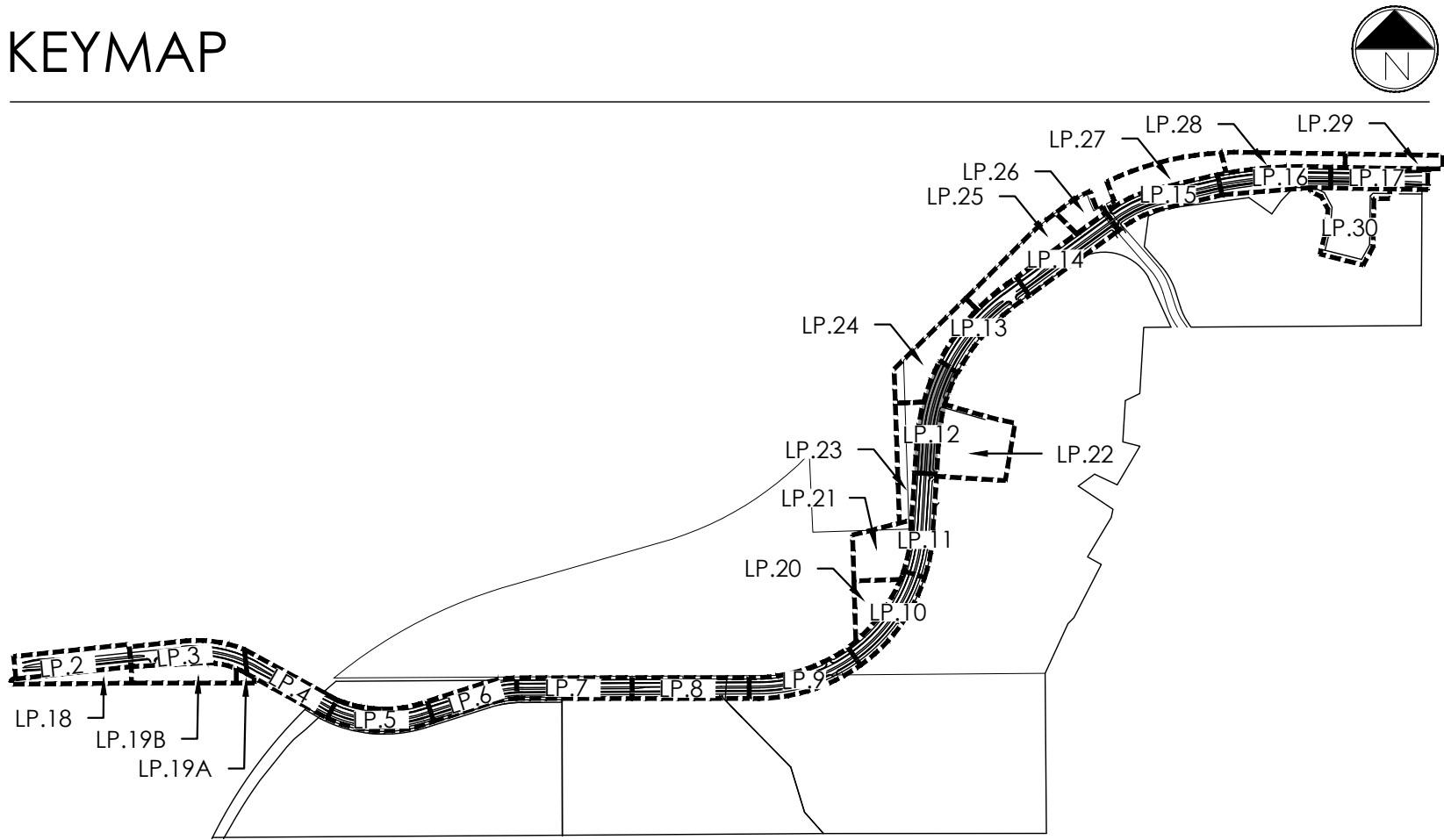

PLANT LEGEND

KEY	BOTANICAL NAME	COMMON NAME
DECIDUOUS SHADE TREES		
ASF	ACER SACCHARUM 'FLASHFIRE'	MAPLE, SUGAR, FLASHFIRE
CS	CATALPA SPECIOSA	CATALPA, WESTERN
CO	CELTIS OCCIDENTALIS	HICKBERRY, WESTERN
GD	GYMNOCALADUS DIOICUS 'ESPRESSO'	KENTUCKY COFFEETREE, SEEDLESS
GTI	GLEDITSIA TRIACANTHOS INERMIS 'IMPERIAL'	HONEYLOCUST, IMPERIAL
GTS	GLEDITSIA TRIACANTHOS INERMIS 'SKYLINE'	HONEYLOCUST, SKYLINE
QM	QUERCUS MACROCARPA	OAK, BUR
QS	QUERCUS 'SHUMMARDI'	OAK, SCHUMMARD
SJP	SOPHORA JAPONICA	JAPANESE PAGODA TREE
UDJ	ULMUS DAVIDIANA JAPONICA 'DISCOVERY'	ELM, DISCOVERY
ORNAMENTAL TREES		
AAS	AMELANCHIER ALNIFOLIA	SERVICEBERRY, SASKATOON
AGF	ACER GINNALA 'FLAME'	MAPLE, FLAME AMUR
ATH	ACER TATARICUM 'HOT WINGS'	MAPLE, HOT WINGS
ATP	ACER TATARICUM 'PATTERN PERFECT'	MAPLE, PATTERN PERFECT
CCG	CRATAEGUS CRUS-GALLI INERMIS	HAWTHORN, COCKSPUR THORNLESS
KP	KOELREUTERIA PANICULATA	GOLDENRAIN TREE
MIM	MALLUS 'INDIAN MAGIC'	CRABAPPLE, INDIAN MAGIC
MPF	MALLUS 'PRAIRIE FIRE'	CRABAPPLE, PRAIRIE FIRE
MSS	MALLUS 'SPRING SNOW'	CRABAPPLE, SPRING SNOW
MRR	MALLUS 'ROYAL RAINDROPS'	CRABAPPLE, ROYAL RAINDROPS
PNK	PRUNUS NIGRA 'PRINCESS KAY'	PRINCESS KAY PLUM
PVS	PRUNUS 'SUCKER PUNCH'	SUCKER PUNCH CHOCHECHERRY
SRI	SYRINGA RETICULATA	JAPANESE LILAC
EVERGREEN TREES		
PE	PINUS EDULIS	PINE, PINON
PH	PINUS HELDREICHII (LEUCODERMIS)	PINE, BOSNIAN
PN	PINUS NIGRA	PINE, ALUSTRIAN
PP	PINUS PONDEROSA	PINE, PONDEROSA
EVERGREEN SHRUBS		
JCC	JUNIPERUS CHINENSIS 'ALPINE CARPET'	JUNIPER, ALPINE CARPET
JHY	JUNIPERUS HORIZONTALIS 'YOUNGSTOWN'	JUNIPER, ANDORRA YOUNGSTOWN
JPS	JUNIPERUS X PFITZERIANA 'SAYBROOK GOLD'	JUNIPER, SAYBROOK GOLD
USA	JUNIPERUS SABINA 'ARCADIA'	JUNIPER, ARCADIA
PMW	PINUS MUGO 'WHITE BUD'	PINE, WHITE BUD MUGO
PMM	PINUS MUGO 'MOPS'	PINE, DWARF MUGO

DECIDUOUS SHRUBS	
AAB	ARONIA ARBUTIFOLIA 'BRILLANTISSIMA'
ACL	AMORPHA CANESCENS
AFS	ARTEMISIA FILIFOLIA
AMH	ARONIA MELANOCARPA LOW 'SCAPE HEDGER
AMA	ARONIA MELANOCARPA 'AUTUMN MAGIC'
BTB	BERBERIS THUNBERGII 'BURGUNDY CAROUSEL'
CCB	CARYOPTERIS X CLANDONENSIS 'BLUE MIST'
CMF	CHAMAEBATIARA MILLEFOLIUM
ENG	ERICAMERIA NAUSEOSA SSP. NAUSEOSA VAR. GLABRATA
ENN	ERICAMERIA NAUSEOSA SSP. NAUSEOSA VAR. NAUSEOSA
FAP	FALLUGIA PARADOXA
FPP	FORESTIERA PUBESCENS VAR. PUBESCENS
FAR	PEROVSKIA ATRIPICIFOLIA
PBP	PRUNUS PUMILA BESSEYI 'PAWNEE BUTTES'
PFG	POTENTILLA FRUTICOSA 'GOLDSTAR'
RRF	ROSIA 'WEDLAND FIRE'
RRD	RIBES RUBRUM 'RED LAKE'
RTA	RHUS TRILOBATA 'AUTUMN AMBER'
RTT	RHUS TRILOBATA
SAB	SHEPHERDIA ARGENTEA
PERENNIALS	
AMR	ACHILLEA MILLEFOLIUM 'HEID'
AMF	ACHILLEA MILLEFOLIUM
ARS	AGASTACHE RUPESTRIS
AJC	AMSONIA JONESII
RFG	RUDEBECKIA FULGIDA 'GOLDSTURM'
ZCL	ZAUSCHNERIA CALIFORNICA LATIFOLIA
ORNAMENTAL GRASSES	
AGG	ANDROPOGON GERARDII
BCS	BOUTELOUA CURTIPENDULA
BGA	BOUTELOUA GRACILIS 'BLOND AMBITION' PP 22048
PVH	PANICUM VIRGATUM 'HEAVY METAL'
SHP	SPOROBOLUS HETEROLEPIS
SWG	SPOROBOLUS WRIGHTII

LEGEND

	DECIDUOUS SHADE TREE (2.5" CALIPER)		NATIVE SEED MIX
	EVERGREEN TREE (6' HT.)		CONCRETE, SEE CIVIL
	DECIDUOUS ORNAMENTAL TREE (6'-8' HT.)		COBBLE SPLASH EDGE
	SHRUBS & PERENNIALS		POND BOTTOM MIX
	LOW GROW NATIVE SEED MIX		GRAVEL MAINTENANCE PATH
	LANDSCAPE BOULDER (15" MAX HEIGHT)		STEEL EDGER
	LIGHT POLE		PROPERTY BOUNDARY
	FIRE HYDRANT		

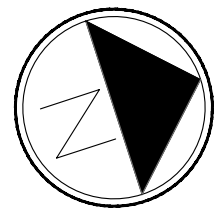

Scale: 1"= 30'-0"



terraccina
design

10200 E. Girard Ave., Bldg A, Suite 314
Denver, CO 80231
ph. 303.632.8867

URBAN PLANNING
CIVIL ENGINEERING
LANDSCAPE ARCHITECTURE

PROJECT NAME

AURORA PARKWAY (PRAIRIE POINT
DR. TO HERITAGE EAGLE BEND)
AURORA, CO

SHEET TITLE

LANDSCAPE
PLANS

SHEET NUMBER

LP.12
SHEET 40

February 12, 2025

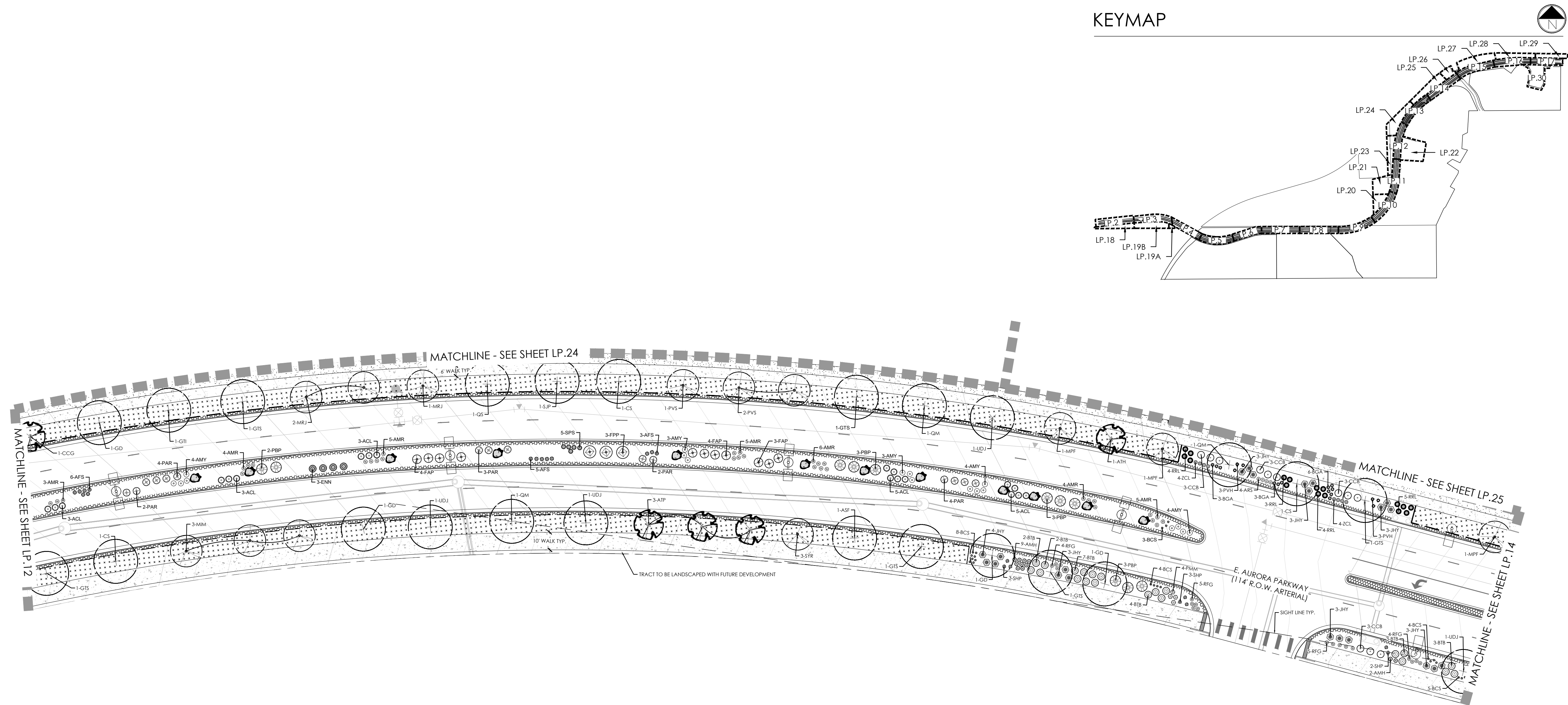

PLANT LEGEND

KEY	BOTANICAL NAME	COMMON NAME
DECIDUOUS SHADE TREES		
ASF	ACER SACCHARUM 'FLASHFIRE'	MAPLE, SUGAR, FLASHFIRE
CS	CATALPA SPECIOSA	CATALPA, WESTERN
CO	CELTIS OCCIDENTALIS	HACKBERRY, WESTERN
GD	GYMNOCLADUS DIOICUS 'ESPRESSO'	KENTUCKY COFFEETREE, SEEDLESS
GTI	GLEDITSIA TRIACANTHOS 'IMPERIAL'	HONEYLOCUST, IMPERIAL
GTS	GLEDITSIA TRIACANTHOS 'SKYLINE'	HONEYLOCUST, SKYLINE
QM	QUERCUS MACROCARPA	OAK, BUR
QS	QUERCUS 'SHUMMARD'	OAK, SCHUMMARD
SJP	SOPHORA JAPONICA	JAPANESE PAGODA TREE
UDJ	ULMUS DAVIDIANA 'JAPONICA DISCOVERY'	ELM, DISCOVERY
ORNAMENTAL TREES		
AAS	AMELANCHIER ALNIFOLIA	SERVICEBERRY, SASKATOON
AGF	ACER GINNALA 'FLAME'	MAPLE, FLAME AMUR
ATH	ACER TATARICUM 'HOT WINGS'	MAPLE, HOT WINGS
ATP	ACER TATARICUM 'PATTERN PERFECT'	MAPLE, PATTERN PERFECT
CCS	CRATAEGUS CRUS-GALLI 'NERMIS'	HAWTHORN, COCKSPUR THORNLESS
KP	KOELREUTERIA PANICULATA	GOLDENRAIN TREE
MIM	MALUS 'INDIAN MAGIC'	CRABAPPLE, INDIAN MAGIC
MPF	MALUS 'PRAIRIE FIRE'	CRABAPPLE, PRAIRIE FIRE
MSS	MALUS 'SPRING SNOW'	CRABAPPLE, SPRING SNOW
MRR	MALUS 'ROYAL RAINDROPS'	CRABAPPLE, ROYAL RAINDROPS
PNK	PRUNUS NIGRA 'PRINCESS KAY'	PRINCESS KAY PLUM
PVS	PRUNUS 'SUCKER PUNCH'	SUCKER PUNCH CHOKECHERRY
SRI	SYRINGA RETICULATA	JAPANESE LILAC
EVERGREEN TREES		
PE	PINUS EDULIS	PINE, PINON
PH	PINUS HELDREICHII (LEUCODERMIS)	PINE, BOSNIAN
PN	PINUS NIGRA	PINE, AUSTRIAN
PP	PINUS PONDEROSA	PINE, PONDEROSA
EVERGREEN SHRUBS		
JCC	JUNIPERUS CHINENSIS 'ALPINE CARPET'	JUNIPER, ALPINE CARPET
JHY	JUNIPERUS HORIZONTALIS 'YOUNGSTOWN'	JUNIPER, ANDORRA YOUNGSTOWN
JPS	JUNIPERUS X PFITZERIANA 'SAYBROOK GOLD'	JUNIPER, SAYBROOK GOLD
JSA	JUNIPERUS SABINA 'ARCADIA'	JUNIPER, ARCADIA
PMW	PINUS MUGO 'WHITE BUD'	PINE, WHITE BUD MUGO
PMW	PINUS MUGO 'MOPS'	PINE, DWARF MUGO

DECIDUOUS SHRUBS		CHOKEBERRY, BRILLIANT RED	
AAB	ARONIA ARBUTIFOLIA 'BRILLIANTISSIMA'	CHOKEBERRY, BRILLIANT RED	
ACL	AMORPHA CANESCENS	LEADPLANT	
AFS	ARTEMISIA FILIFOLIA	SAGEBRUSH, SAND	
AMH	ARONIA MELANOCARPA LOW SCAPED HEDGER	CHOKEBERRY, LOWSCAPE HEDGER BLACK	
AMA	ARONIA MELANOCARPA 'AUTUMN MAGIC'	CHOKEBERRY, AUTUMN MAGIC BLACK	
BTB	BERBERIS 'THUNDERBOLT BURUNDY CAROUSEL'	BURUNDY CAROUSEL JAPANESE BARBERRY	
COB	CARYOPTERIS X GLANDONENSIS 'BLUE MIST'	SPIREA, BLUE MIST	
CMF	CHAMAEBATARIA MILLEFOLIUM	FERNBUSH	
ENG	ERICACERIA NAUSEOSA SSP. NAUSEOSA VAR. GLABRATA	RABBITEAR, TALL GREEN	
ENH	ERICACERIA NAUSEOSA SSP. NAUSEOSA VAR. NAUSEOSA	RABBITEAR, DWARF BLUE	
FAP	FALLUGIA PARADOXA	APACHE PLUME	
FPP	FORESTIERIA PUBESCENS VAR. PUBESCENS	PRIVET, NEW MEXICO	
PAR	PEROVSKIA ATRIPLICIFOLIA	SAGE, RUSSIAN	
PBP	PRUNUS PUMILA BESSEYI 'PAWNEE BUTTES'	CHERRY, CREEPING WESTERN SAND	
PFG	POTENTILLA FRUTICOSA 'GOLDSTAR'	POTENTILLA, GOLD STAR	
RMF	ROSA 'MEDLAND FIRE'	ROSE 'MEDLAND FIRE'	
RRL	RIBES RUBRUM 'RED LAKE'	CURRENT, RED LAKE	
RTA	RHUS TRILOBATA 'AUTUMN AMBER'	CREEPING THREE-LEAF SUMAC	
RTT	RHUS TRILOBATA	SUMAC, THREE-LEAF	
SAB	SHEPHERDIA ARGENTEA	SILVER BUFFALO BERRY	
PERENNIALS		YARROW, COMMON RED	
AMR	ACHILLEA MILLEFOLIUM 'HEIDI'	YARROW, COMMON RED	
AMY	ACHILLEA MILLEFOLIUM	COMMON YARROW	
ARS	AGASTACHE RUPESTRIS	HYSSOP, SUNSET	
AJC	AMSONIA JONESII	COLORADO DESERT BLUE STAR	
RFG	RUDECKIA FULGIDA 'GOLDSTURM'	BLACK-EYED SUSAN	
ZCL	ZAUSCHNERIA CALIFORNICA LATIFOLIA	HUMMINGBIRD FLOWER	
ORNAMENTAL GRASSES		BIG BLUESTEM GRASS	
AGG	ANDROPOGON GERARDII	BIG BLUESTEM GRASS	
BCS	BOUTELOUA CURTIPENDULA	SIDEOTS GRAMA GRASS	
BGA	BOUTELOUA GRACILIS 'BLOND AMBITION' PP 22048	BLOND AMBITION GRAMA GRASS	
PVH	PANICUM VIRGATUM 'HEAVY METAL'	HEAVY METAL SWITCH GRASS	
SWP	SPOROBOLUS HETEROLEPIS	PRAIRIE DROPSIDE GRASS	
SWG	SPOROBOLUS WRIGHTII	GIANT SACATON GRASS	

LEGEND

	DECIDUOUS SHADE TREE (2.5" CALIPER)		NATIVE SEED MIX
	EVERGREEN TREE (6' HT.)		CONCRETE, SEE CIVIL
	DECIDUOUS ORNAMENTAL TREE (6'-8' HT.)		COBBLE SPLASH EDGE
	SHRUBS & PERENNIALS		POND BOTTOM MIX
	LOW GROW NATIVE SEED MIX		GRAVEL MAINTENANCE PATH
	LANDSCAPE BOULDER (15" MAX HEIGHT)		STEEL EDGER
	LIGHT POLE		PROPERTY BOUNDARY
	FIRE HYDRANT		

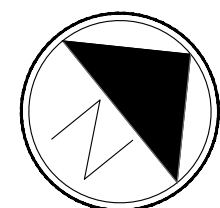

Scale: 1"= 30'-0"

0 15 30 45

PROJECT NAME

AURORA PARKWAY (PRAIRIE POINT
DR. TO HERITAGE EAGLE BEND)
AURORA, CO

SHEET TITLE

LANDSCAPE
PLANS

SHEET NUMBER

LP.13
SHEET 41

February 12, 2025

AURORA PARKWAY (PRAIRIE POINT
DR. TO HERITAGE EAGLE BEND)
AURORA, CO

SHEET TITLE

LANDSCAPE PLANS

SHEET NUMBER





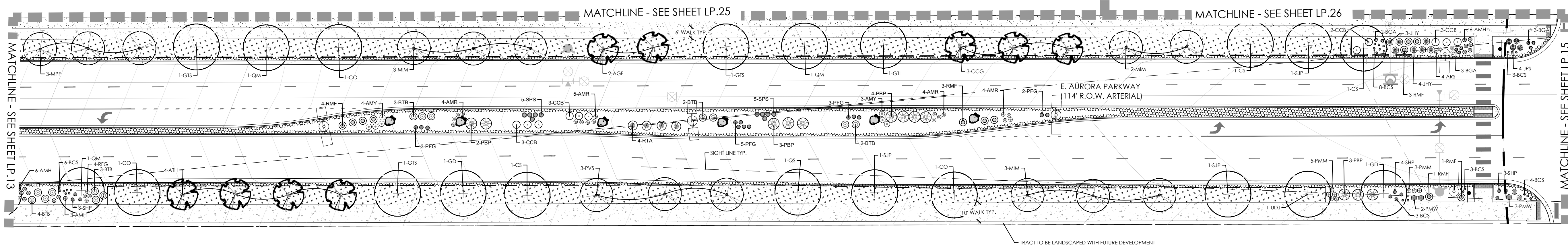
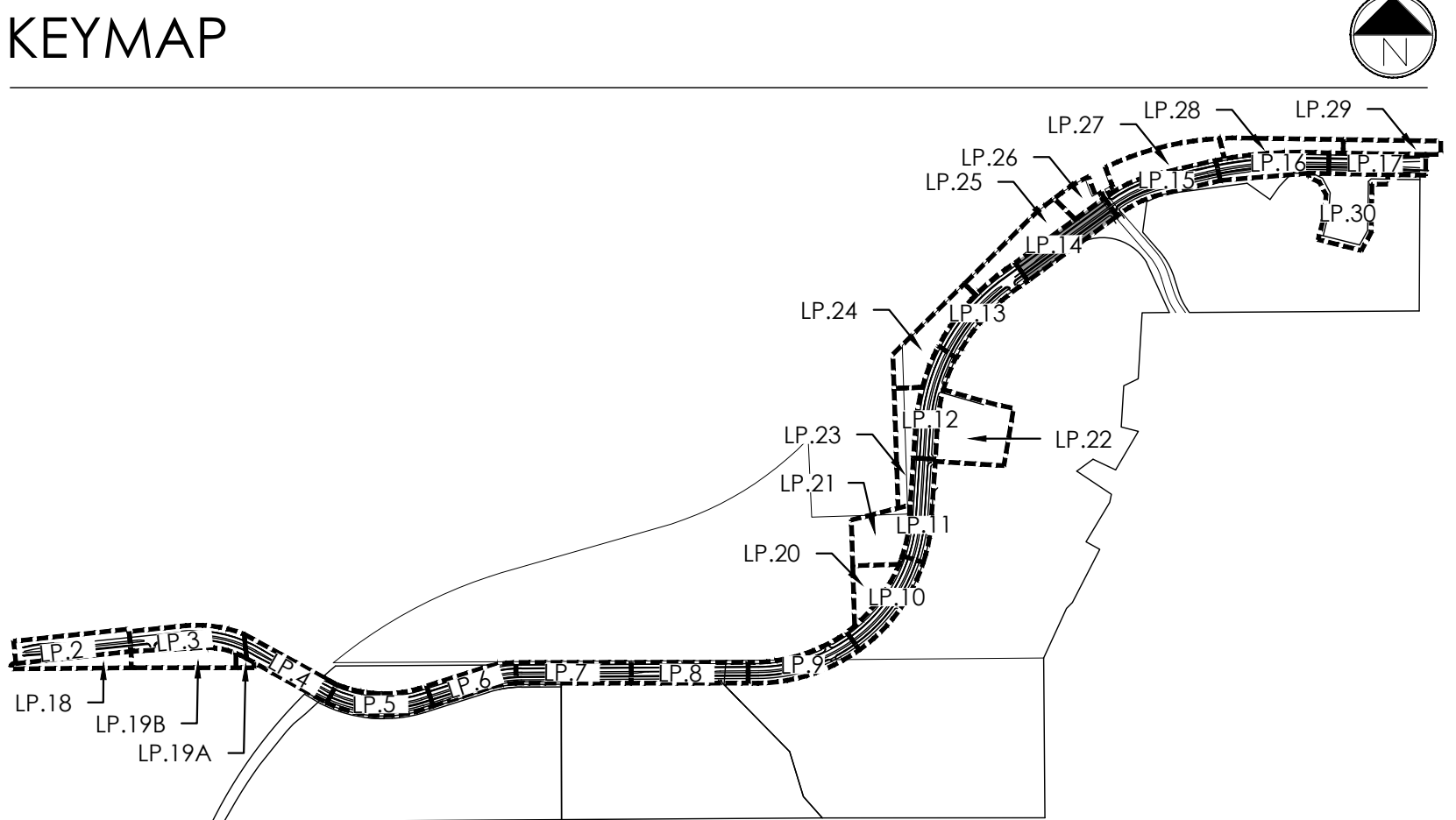





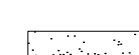

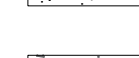
P.14
SHEET 42

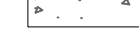
February 12, 2025

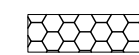

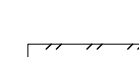
KEY	BOTANICAL NAME	COMMON NAME
DECIDUOUS SHADE TREES		
ASF	ACER SACCHARUM 'FLASHFIRE'	MAPLE, SUGAR, FLASHFIRE
CS	CATALPA SPECIOSA	CATALPA, WESTERN
CO	CELTIS OCCIDENTALIS	HACKBERRY, WESTERN
GD	GYMNOCLEADUS DODGEI 'ESPRESSO'	KENTUCKY COFFEE TREE, SEEDLESS
GTI	'GLEDTISIA' TRIACANTHOS 'NERMIS 'IMPERIAL'	HONEYLOCUST, IMPERIAL
GTS	'GLEDTISIA' TRIACANTHOS 'NERMIS 'SKYLINE'	HONEYLOCUST, SKYLINE
Q	QUERCUS MACROCARPA	OAK, BUR
QS	QUERCUS SCHUMMARDTII	OAK, SCHUMMARDT
SP	SOPHORA JAPONICA	JAPANESE PAGODA TREE
UD	ULMUS DAVIDIANA JAPONICA 'DISCOVERY'	ELM, DISCOVERY
ORNAMENTAL TREES		
AAS	AMELANCHIER ALNIFOLIA	SERVICEBERRY, SASKATOON
AGF	ACER GINNALA 'FLAME'	MAPLE, FLAME AMUR
ATH	ACER TATARICUM 'HOT WINGS'	MAPLE, HOT WINGS
ATP	ACER TATARICUM 'PATTERN PERFECT'	MAPLE, PATTERN PERFECT
CR	CRATAEGUS CRUG-GALLI 'NERMIS'	THORNHORN, COCKSPUR THORNLESS
KP	KOREUTERIA PANICULATA	GOLDENRAIN TREE
MM	MALUS 'INDIAN MAGIC'	CRABAPPLE, INDIAN MAGIC
MPF	MALUS 'PRAIRIE FIRE'	CRABAPPLE, PRAIRIE FIRE
MSS	MALUS 'SPRING SNOW'	CRABAPPLE, SPRING SNOW
MRR	MALUS 'ROYAL RANDROPS'	CRABAPPLE, ROYAL RANDROPS
PN	'PRUNUS NEGRA' THORNLESS KAY'	PRINCESS KAY PLUM
PVS	'PRUNUS' 'SUCKER PUNCH'	SUCKER PUNCH CHOKECHERRY
SRI	SYRINGA RETICULATA	JAPANESE LLAC
EVERGREEN TREES		
PE	'PINUS EDULIS'	PINE, PINON
PH	'PINUS HELDREICHII' (LEUCODERMIS)	PINE, BOSNAN
PN	'PINUS NEGRA'	PINE, AUSTRAN
PP	'PINUS PONDEROSA'	PINE, PONDEROSA
EVERGREEN SHRUBS		
JCC	JUNIPERUS CHINENSIS 'ALPINE CARPET'	JUNIPER, ALPINE CARPET
JHY	JUNIPERUS HORIZONTALIS 'YOUNGSTOWN'	JUNIPER, ANDORRA YOUNGSTOWN
JPS	JUNIPERUS X FRITZERIANA 'SAYBROOK GOLD'	JUNIPER, SAYBROOK GOLD
JA	JUNIPERUS SABINA 'ARCADA'	JUNIPER, ARCADIA
PMU	'PINUS MUGO' WHITE BUD MUGO	PINE, WHITE BUD MUGO
PMM	'PINUS MUGO' TOPS'	PINE, DWARF MUGO

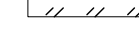
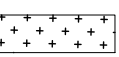
DESIDUOUS SHRUBS		
ADJ	ARONIA ARBUTIFOLIA BRILLANTISSIMA	CHOKEBERRY, BRILLIANT RED
ACL	AMORPHA CANESCENS	LEADPLANT
AFS	ARTEMISIA FILIFOLIA	SAGEBRUSH
AMH	ARONIA MELANOCARPA LOW SCAPE HEDGER	CHOKEBERRY, LOWSCAPE HEDGER BLACK
AMA	ARONIA MELANOCARPA 'AUTUMN MAGIC'	CHOKEBERRY, AUTUMN MAGIC BLACK
BT	BERRBERS 'THUNDERBOLT' CAROSEL	CARAMEL CAROSEL JAPANESE BARBERRY
COB	CHOCYPTERIS 'LANDNUNBERS' BLUE MIST'	SPIREE, BLUE MIST
CMF	CHAMAEBATARIA MILLEFOLIUM	FERNBUSH
ENR	CHAMAEBATARIA NAUSEOSA SSP. NAUSEOSA VAR. GLABRATA	RABBITRUSS, TALL GREEN
ENR	CHAMAEBATARIA NAUSEOSA SSP. NAUSEOSA VAR. NAUSEOSA	RABBITRUSS, SHAWAR BLUE
FP	FALLUGIA PARADOXA	APACHE PLUME
FAP	FALLUGIA PUBESCENS VAR. PUBESCENS	PRIVET, NEW MEXICO
PAR	PEROVSKIA ATRICOLORATA	SAGE RUSSIAN
RP	PRUNUS PUMILA BESSEYI 'RAINWEE BUTTES'	CHERRY, CREEPING WESTERN SAND
PGP	POTENTILLA FRUTICOSA 'GOLDSTAR'	POTENTILLA, GOLD STAR
RM	ROSA 'MIDLAND FIRE'	ROSE 'MIDLAND FIRE'
RRL	RIBES RUBRODUM 'RED LAKE'	CURRENT, RED LAKE
RTA	RIUS TRILOBATA 'AUTUMN AMBER'	CREeping, THREE LEAF SUMAC
RTT	RIUS TRILOBATA	SUMAC, THREE-LEAF
SA	SHEPHERDIA ARGENTEA	SILVER BUBBERALOEY
PERENNIALS		
AMH	ACHILLEA MILLEFOLIUM 'HEIDI'	YARROW, COMMON RED
AMY	ACHILLEA MILLEFOLIUM	COMMON YARROW
ARS	AGASTACHE RUPESTRIS	HYSSOP, SUNSET
AZ	ARONIA JONESII	COLORADO DESERT BLUE STAR
RFL	RUDEBECKIA FULGIDA 'GOLDSTURM'	BLACK-EYED SUSAN
ZCL	ZALUSCHNERIA CALIFORNICA LATIFOLIA	HUMMINGBIRD FLOWER
ORNGAN GRASSES		
AGD	ANDROPOGON GERARDII	BIG BLUESTEM GRASS
BGS	BOULETOLIA CURTENDOLA	SIDEOTS GRAMA GRASS
BCA	BOULETOLIA CURTENDOLA 'BLOND AMBITION' PP 22048	BLOND AMBITION GRAMA GRASS
PVH	PANICUM VIRGATUM 'HEAVY METAL'	HEAVY METAL SWITCH GRASS
SP	SPOROBOLUS WIRETROPIS	PIRAIE DROESED GRASS
SWG	SPOROBOLUS WIRETROPIS	Giant SACATON GRASS

LEGEND		
	DECIDUOUS SHADE TREE (2.5" CALIPER)	 NATIVE SEED MIX
	EVERGREEN TREE (6' HT.)	 CONCRETE, SEE CIVIL
	DECIDUOUS ORNAMENTAL TREE (6'-8' HT.)	 COBBLE SPLASH EDGE
	SHRUBS & PERENNIALS	 POND BOTTOM MIX
	LOW GROW NATIVE SEED MIX	 GRAVEL MAINTENANCE
	LANDSCAPE BOULDER (15" MAX HEIGHT)	 STEEL EDGER
	LIGHT POLE	 PROPERTY BOUNDARY
	FIRE HYDRANT	

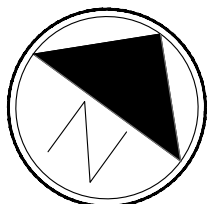

Scale: 1"= 30'-0"

0
15
30
60

2/12/2025 1:12 PM P:\OAKWOOD MASTER FOLDER\KINGS POINT\RAIRIE POINT SOUTH\CAD\SUBMITTALS\AURORA PARKWAYS\LANDSCAPE SHEETS.DWG 43

KEYMAP

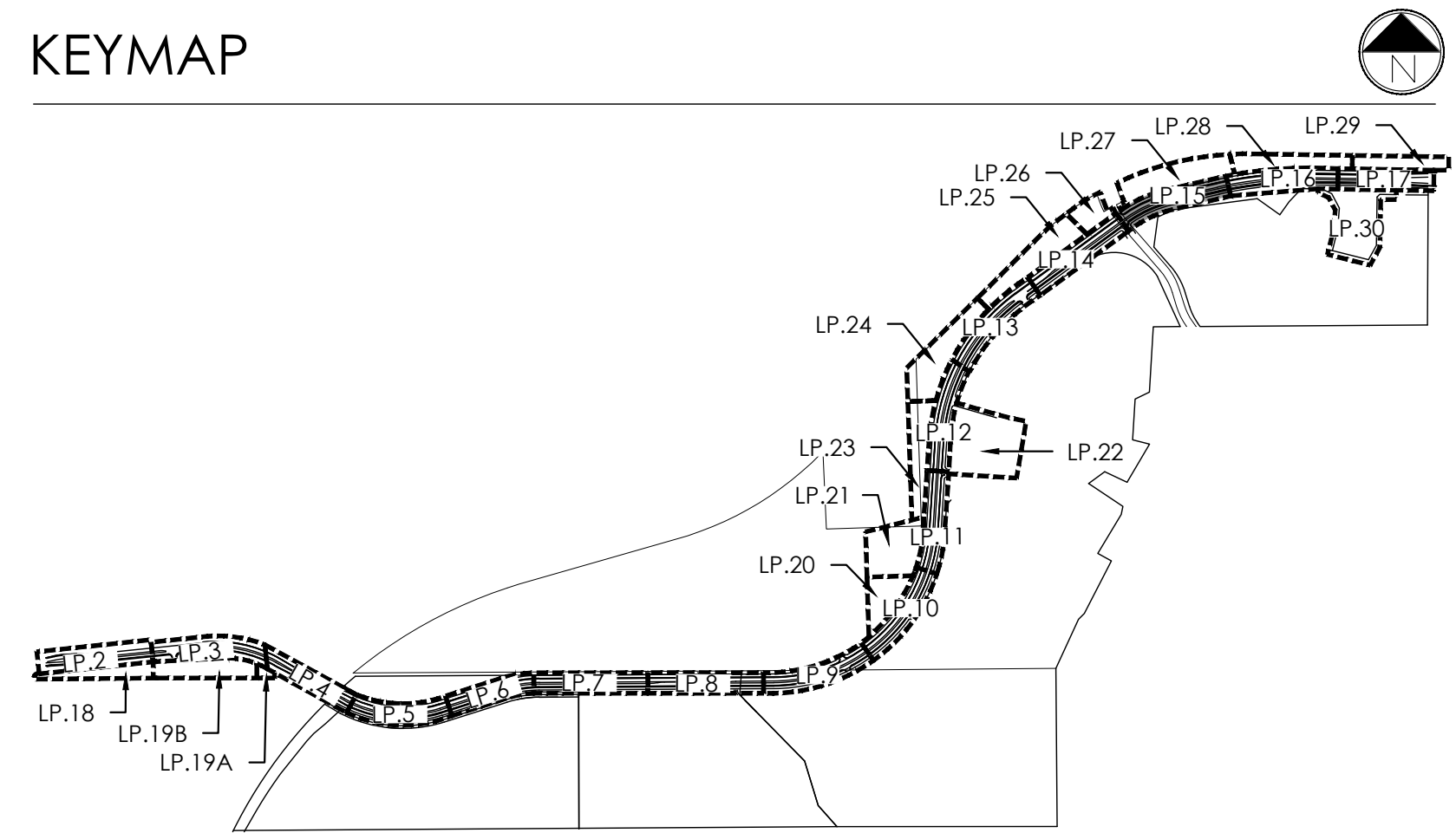

terraccina
design

10200 E. Girard Ave., Suite 314
Denver, CO 80231
ph. 303.632.8867

URBAN PLANNING
CIVIL ENGINEERING
LANDSCAPE ARCHITECTURE

PROJECT NAME

AURORA PARKWAY (PRAIRIE POINT
DR. TO HERITAGE EAGLE BEND)
AURORA, CO

SHEET TITLE

LANDSCAPE
PLANS

SHEET NUMBER

LP.15
SHEET 43

February 12, 2025

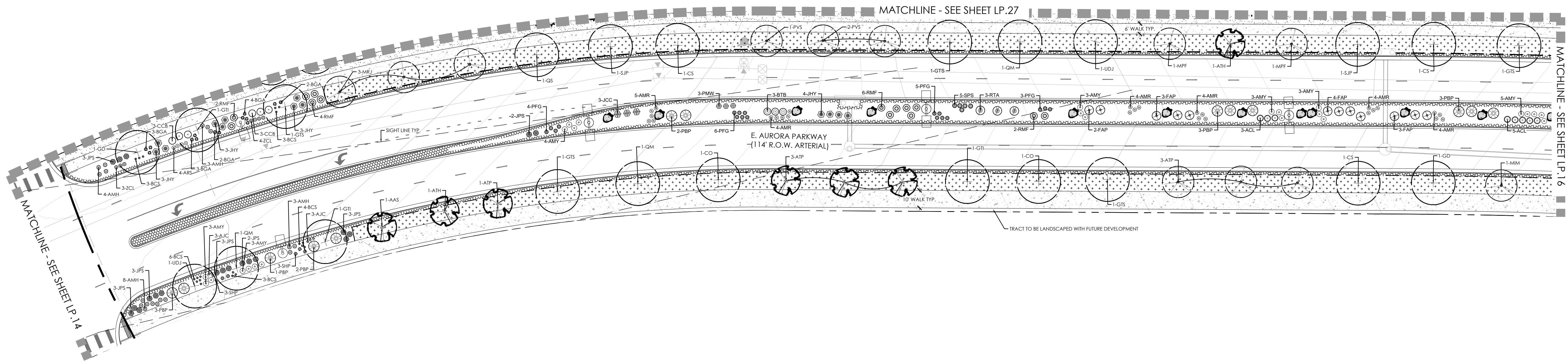

PLANT LEGEND

KEY	BOTANICAL NAME	COMMON NAME
DECIDUOUS SHADE TREES		
ASF	ACER SACCHARUM 'FLASHFIRE'	MAPLE, SUGAR, FLASHFIRE
CS	CATALPA SPECIOSA	CATALPA, WESTERN
CO	CELTIS OCCIDENTALIS	HACKBERRY, WESTERN
GD	GYMNOCLADUS DIOICUS 'ESPRESSO'	KENTUCKY COFFEETREE, SEEDLESS
GTI	GLEDITSIA TRIACANTHOS 'INERMIS' 'IMPERIAL'	HONEYLOCUST, IMPERIAL
GTS	GLEDITSIA TRIACANTHOS 'INERMIS' 'SKYLINE'	HONEYLOCUST, SKYLINE
QM	QUERCUS MACROCARPA	OAK, BUR
QS	QUERCUS 'SHUMMARD'	OAK, SCHUMMARD
SJP	SOPHORA JAPONICA	JAPANESE PAGODA TREE
UDJ	ULMUS DAVIDIANA JAPONICA 'DISCOVERY'	ELM, DISCOVERY
ORNAMENTAL TREES		
AAS	AMELANCHIER ALNIFOLIA	SERVICEBERRY, SASKATOON
ASF	ACER GINNALIA 'FLAME'	MAPLE, FLAME AMUR
ATH	ACER TATARICUM 'HOT WINGS'	MAPLE, HOT WINGS
ATP	ACER TATARICUM 'PATTERN PERFECT'	MAPLE, PATTERN PERFECT
CGG	CRATAEGUS CRUS-GALLI 'INERMIS'	HAWTHORN, COCKSPUR THORNLESS
KP	KOELREUTERIA PANICULATA	GOLDENRAIN TREE
MM	MALUS 'INDIAN MAGIC'	CRABAPPLE, INDIAN MAGIC
MPF	MALUS 'PRAIRIE FIRE'	CRABAPPLE, PRAIRIE FIRE
MSS	MALUS 'SPRING SNOW'	CRABAPPLE, SPRING SNOW
MRR	MALUS 'ROYAL RANDROPS'	CRABAPPLE, ROYAL RANDROPS
PNK	PRUNUS NIGRA 'PRINCESS KAY'	PRINCESS KAY PLUM
PVS	PRUNUS 'SUCKER PUNCH'	SUCKER PUNCH CHOKECHERRY
SRI	SYRINGA RETICULATA	JAPANESE LILAC
EVERGREEN TREES		
FE	PINUS EDULIS	PINE, PINON
PH	PINUS HEDREICHHI (LEUCODERMIS)	PINE, BOSNIAN
PN	PINUS NIGRA	PINE, AUSTRIAN
PP	PINUS PONDEROSA	PINE, PONDEROSA
EVERGREEN SHRUBS		
JCC	JUNIPERUS CHINENSIS 'ALPINE CARPET'	JUNIPER, ALPINE CARPET
JHY	JUNIPERUS HORIZONTALIS 'YOUNGSTOWN'	JUNIPER, ANDORRA YOUNGSTOWN
JPS	JUNIPERUS X FITZGERIANA 'SAYBROOK GOLD'	JUNIPER, 'SAYBROOK GOLD'
JSA	JUNIPERUS SABINA 'ARCADIA'	JUNIPER, 'ARCADIA'
PMW	PINUS MUGO 'WHITE BUD'	PINE, WHITE BUD MUGO
PMM	PINUS MUGO 'MOPS'	PINE, DWARF MUGO

DECIDUOUS SHRUBS		
AAB	ARONIA ARBUTIFOLIA 'BRILLIANTISSIMA'	CHOKEBERRY, BRILLIANT RED
ACL	AMORPHA CANESCENS	LEADPLANT
AFS	ARTEMISIA FILIFOLIA	SAGEBRUSH, SAND
AMH	ARONIA MELANOCARPA LOW SCAPE HEDGER	CHOKEBERRY, LOWSCAPE HEDGER BLACK
AMA	ARONIA MELANOCARPA 'AUTUMN MAGIC'	CHOKEBERRY, AUTUMN MAGIC BLACK
BTB	BERBERIS THUNBERGII 'BURGUNDY' 'CAROUSEL'	BURGUNDY CAROUSEL JAPANESE BARBERRY
CCB	CARYOPTERIS X CLANDONENSIS 'BLUE MIST'	SPIREA, BLUE MIST
CMF	CHAMAEBATARIA MILLEFOLIUM	FERNBUSH
ENG	ERICAMERIA NAUSEOSA SSP. NAUSEOSA VAR. GLABRATA	RABBITBRUSH, TALL GREEN
ENH	ERICAMERIA NAUSEOSA SSP. NAUSEOSA VAR. NAUSEOSA	RABBITBRUSH, DWARF BLUE
FPF	FALLUGIA PARADOXA	JAPACHE PLUME
FPP	FORESTIERIA PUBESCENS VAR. PUBESCENS	PRIVET, NEW MEXICO
PAR	PEROVSKIA ATRIPLICIFOLIA	SAGE, RUSSIAN
PBP	PRUNUS PUMILA BESSEYI 'PAWNEE BUTTES'	CHERRY, CREEPING WESTERN SAND
PRG	POTENTILLA FRUTICOSA 'GOLDSTAR'	POTENTILLA, GOLD STAR
RMF	ROSA 'MIDLAND FIRE'	ROSE 'MIDLAND FIRE'
RRL	RIBES RUBRUM 'RED LAKE'	CURRANT, RED LAKE
RTA	RHUS TRILOBATA 'AUTUMN AMBER'	CREEPING THREE LEAF SUMAC
RTT	RHUS TRILOBATA	SUMAC, THREE LEAF
SAB	SHEPHERDIA ARGENTEA	SILVER BUFFALOBERY
PERENNIALS		
AMS	ACHILLEA MILLEFOLIUM 'HEIDI'	YARROW, COMMON RED
AMY	ACHILLEA MILLEFOLIUM	COMMON YARROW
ARS	AGASTACHE RUPESTRIS	HYSSOP, SUNSET
AJC	AMSONIA JONESII	COLORADO DESERT BLUE STAR
RFG	RUBISCOPIA FLUIDA 'GOLDSTURM'	BLACK-EYED SUSAN
ZCL	ZAUSCHNERIA CALIFORNICA LATIFOLIA	HUMMINGBIRD FLOWER
ORNAMENTAL GRASSES		
AGG	ANDROPOGON GERARDII	BIG BLUESTEM GRASS
BCS	BOUTELOUA CURTIPENDULA	SIDEOTS GRAMA GRASS
BGA	BOUTELOUA GRACILIS 'BLOND AMBITION' PP 22048	BLOND AMBITION GRAMA GRASS
PVH	PANICUM VIRGATUM 'HEAVY METAL'	HEAVY METAL SWITCH GRASS
SPH	SPOROBOLUS HETEROLEPIS	PRAIRIE DROPSEED GRASS
SWG	SPOROBOLUS WRIGHTII	GIANT SACATON GRASS

LEGEND

	DECIDUOUS SHADE TREE (2.5" CALIPER)		NATIVE SEED MIX
	EVERGREEN TREE (6' HT.)		CONCRETE, SEE CIVIL
	DECIDUOUS ORNAMENTAL TREE (6'-8' HT.)		COBBLE SPLASH EDGE
	SHRUBS & PERENNIALS		POND BOTTOM MIX
	LOW GROW NATIVE SEED MIX		GRAVEL MAINTENANCE PATH
	LANDSCAPE BOULDER (15" MAX HEIGHT)		STEEL EDGER
	LIGHT POLE		PROPERTY BOUNDARY
	FIRE HYDRANT		

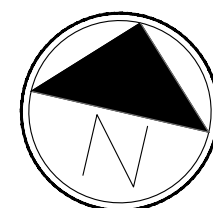

Scale: 1"= 30'-0"

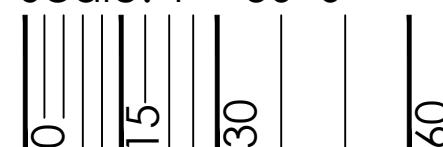

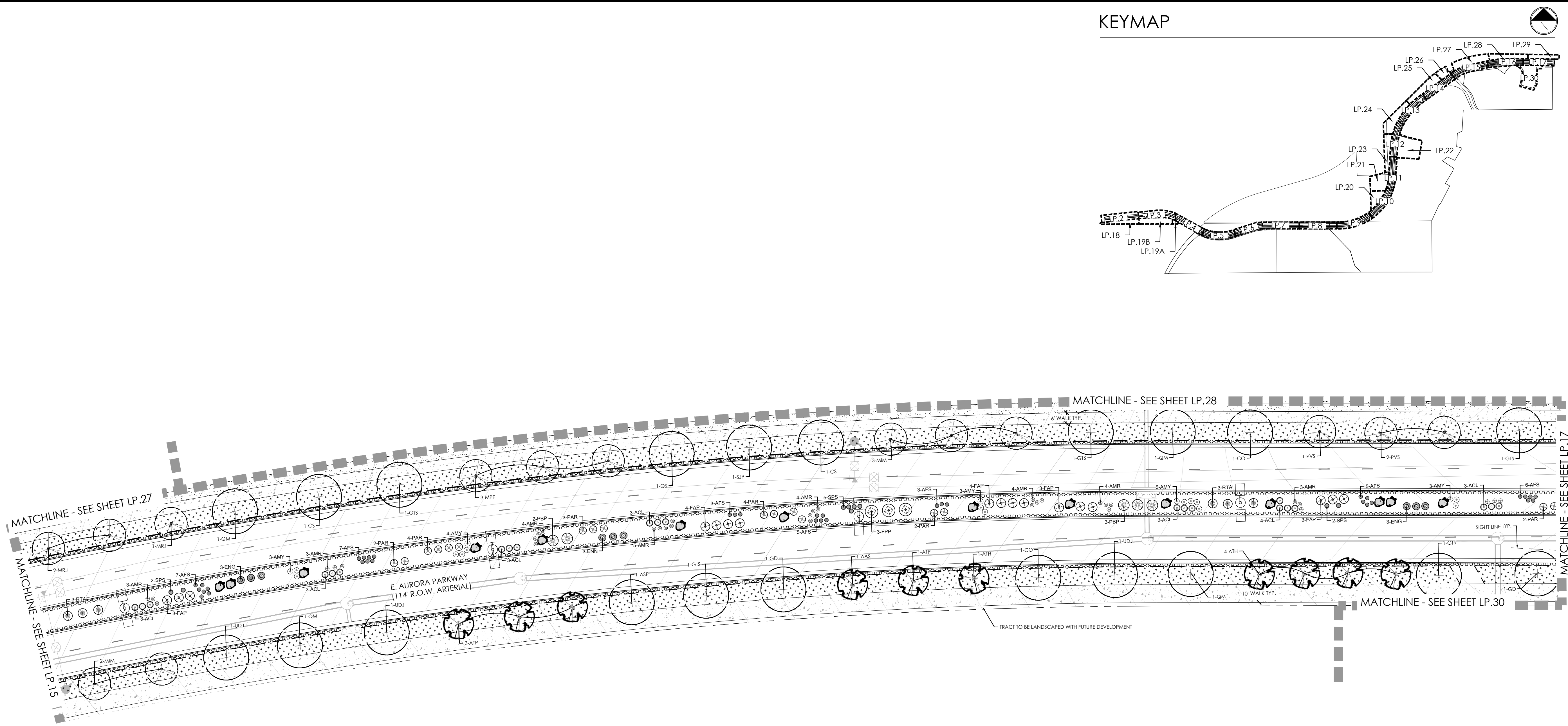

PLANT LEGEND

KEY	BOTANICAL NAME	COMMON NAME
DECIDUOUS SHADE TREES		
ASF	ACER SACCHARUM 'FLASHFIRE'	MAPLE, SUGAR, FLASHFIRE
CS	CATALPA SPECIOSA	CATALPA, WESTERN
CO	CELTIS OCCIDENTALIS	HACKBERRY, WESTERN
GD	GYMNOCADUS DIOCUS 'ESPRESSO'	KENTUCKY COFFEE TREE, SEEDLESS
GTI	GLEDITSIA TRIACANTHOS 'INERMIS' IMPERIAL'	HONEYLOCUST, IMPERIAL
GTS	GLEDITSIA TRIACANTHOS 'INERMIS' SKYLINE'	HONEYLOCUST, SKYLINE
QM	QUERCUS MACROCARPA	OAK, BUR
QS	QUERCUS SHUMMARDI	OAK, SCHUMMARD
SJP	ISOPHORA JAPONICA	JAPANESE PAGODA TREE
UDJ	ULMUS DAVIDIANA JAPONICA 'DISCOVERY'	ELM, DISCOVERY
ORNAMENTAL TREES		
AAS	AMELANCHIER ALNIFOLIA	SERVICEBERRY, SASKATOON
AGF	ACER GINNALA 'FLAME'	MAPLE, FLAME AMUR
ATH	ACER TATARICUM 'HOT WINGS'	MAPLE, HOT WINGS
ATP	ACER TATARICUM 'PATTERN PERFECT'	MAPLE, PATTERN PERFECT
CGJ	CRATAEGUS CRUS-GALLI 'INERMIS'	HAWTHORN, COCKSPUR THORNLESS
KP	KOELREUTERIA PANICULATA	GOLDENRAIN TREE
MIM	MALUS 'INDIAN MAGIC'	CRABAPPLE, INDIAN MAGIC
MPF	MALUS 'PRAIRIE FIRE'	CRABAPPLE, PRAIRIE FIRE
MSS	MALUS 'SPRING SNOW'	CRABAPPLE, SPRING SNOW
MRR	MALUS ROYAL 'RAINBOWS'	CRABAPPLE, ROYAL RAINBOWS
PNK	PRUNUS NIGRA 'PRINCESS KAY'	PRINCESS KAY PLUM
PVS	PRUNUS 'SUCKER PUNCH'	SUCKER PUNCH CHOCHECHERRY
SRI	SYRINGA 'PANTICULATA'	JAPANESE LILAC
EVERGREEN TREES		
PE	PINUS EDULIS	PINE, PINON
PH	PINUS HELDREICHII (LEUCODERMIS)	PINE, BOSNIAN
PN	PINUS NIGRA	PINE, AUSTRIAN
PP	PINUS PONDEROSA	PINE, PONDEROSA
EVERGREEN SHRUBS		
JCC	JUNIPERUS CHINENSIS 'ALPINE CARPET'	JUNIPER, ALPINE CARPET
JHY	JUNIPERUS HORIZONTALIS 'YOUNGSTOWN'	JUNIPER, ANDORRA YOUNGSTOWN
JPS	JUNIPERUS X PFITZERIANA 'SAYBROOK GOLD'	JUNIPER, SAYBROOK GOLD
JSA	JUNIPERUS SABINA 'ARCADIA'	JUNIPER, ARCADIA
PMW	PINUS MUGO 'WHITE BUD'	PINE, WHITE BUD MUGO
PMI	PINUS MUGO 'MOPS'	PINE, DWARF MUGO

DECIDUOUS SHRUBS	
AAB	ARONIA ARBUTIFOLIA 'BRILLANTISSIMA'
ACL	AMORPHA CANESCENS
AFS	ARTEMISIA FILIFOLIA
AMH	ARONIA MELANOCARPA LOW SCAPE HEDGER
AMA	ARONIA MELANOCARPA 'AUTUMN MAGIC'
STB	BERBERIS THUNBERGII 'BURGUNDY CAROUSEL'
CCB	CARYOPTERIS X CLANDONENSIS 'BLUE MIST'
CMF	CHAMAEBATIARIA MILLEFOLIUM
ENG	ERICAMERIA NAUSEOSA SSP. NAUSEOSA VAR. GLABRATA
EWI	ERICAMERIA NAUSEOSA SSP. NAUSEOSA VAR. NAUSEOSA
FAP	FALLUGIA PARADOXA
FPP	FORESTIERA PUBESCENS VAR. PUBESCENS
PAR	PEROVSKIA ATRIPLICIFOLIA
PBR	PRUNUS PUMILA BESSYI 'PAWNEE BUTTES'
PPG	POTENTILLA FRUTICOSA 'GOLDSTAR'
RMF	ROSA 'MEDLAND FIRE'
RRL	RIBES RUBRUM 'RED LAKE'
RTA	RHUS TRILOBATA 'AUTUMN AMBER'
RTT	RHUS TRILOBATA
SAB	SHEPHERDIA ARGENTEA
PERENNIALS	
AMR	ACHILLEA MILLEFOLIUM 'HEIDI'
AMY	ACHILLEA MILLEFOLIUM
ARS	AGASTACHE RUPESTRIS
ALJ	AMSONIA JONESII
RFG	RUDEBECKIA FULGIDA 'GOLDSTURM'
ZCL	ZAUSCHNERIA CALIFORNICA LATIFOLIA
ORNAMENTAL GRASSES	
AGG	ANDROPOGON GERARDII
BCS	BOUTELOUA CURTIPENDULA
BGA	BOUTELOUA GRACILIS 'BLOND AMBITION' PP 22048
PHV	PANICUM VIRGATUM 'HEAVY METAL'
SHF	SPOROBOLUS HETEROLEPIS
SWG	SPOROBOLUS WRIGHTII

LEGEND

	DECIDUOUS SHADE TREE (2.5" CALIPER)		NATIVE SEED MIX
	EVERGREEN TREE (6' HT.)		CONCRETE, SEE CIVIL
	DECIDUOUS ORNAMENTAL TREE (6'-8' HT.)		COBBLE SPLASH EDGE
	SHRUBS & PERENNIALS		POND BOTTOM MIX
	LOW GROW NATIVE SEED MIX		GRAVEL MAINTENANCE PATH
	LANDSCAPE BOULDER (15" MAX HEIGHT)		STEEL EDGER
	LIGHT POLE		PROPERTY BOUNDARY
	FIRE HYDRANT		

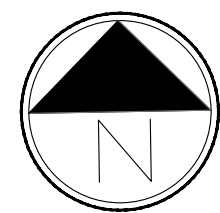

Scale: 1"= 30'-0"

PROJECT NAME

AURORA PARKWAY (PRAIRIE POINT)
DR. TO HERITAGE EAGLE BEND)
AURORA, CO

SHEET TITLE

LANDSCAPE
PLANS

SHEET NUMBER

LP.16
SHEET 44

February 12, 2025

AURORA PARKWAY (PRAIRIE POINT
DR. TO HERITAGE EAGLE BEND)
AURORA, CO

LANDSCAPE PLANS

LP.17
SHEET 45

February 12, 2025



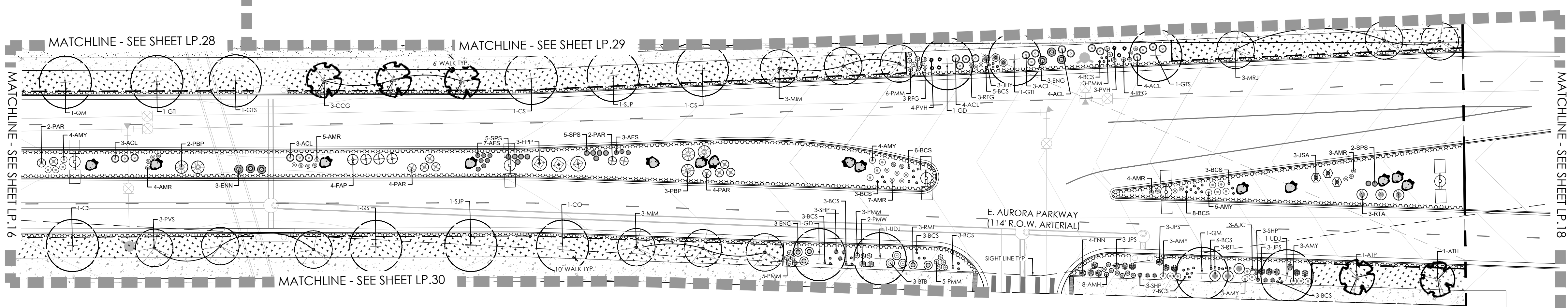
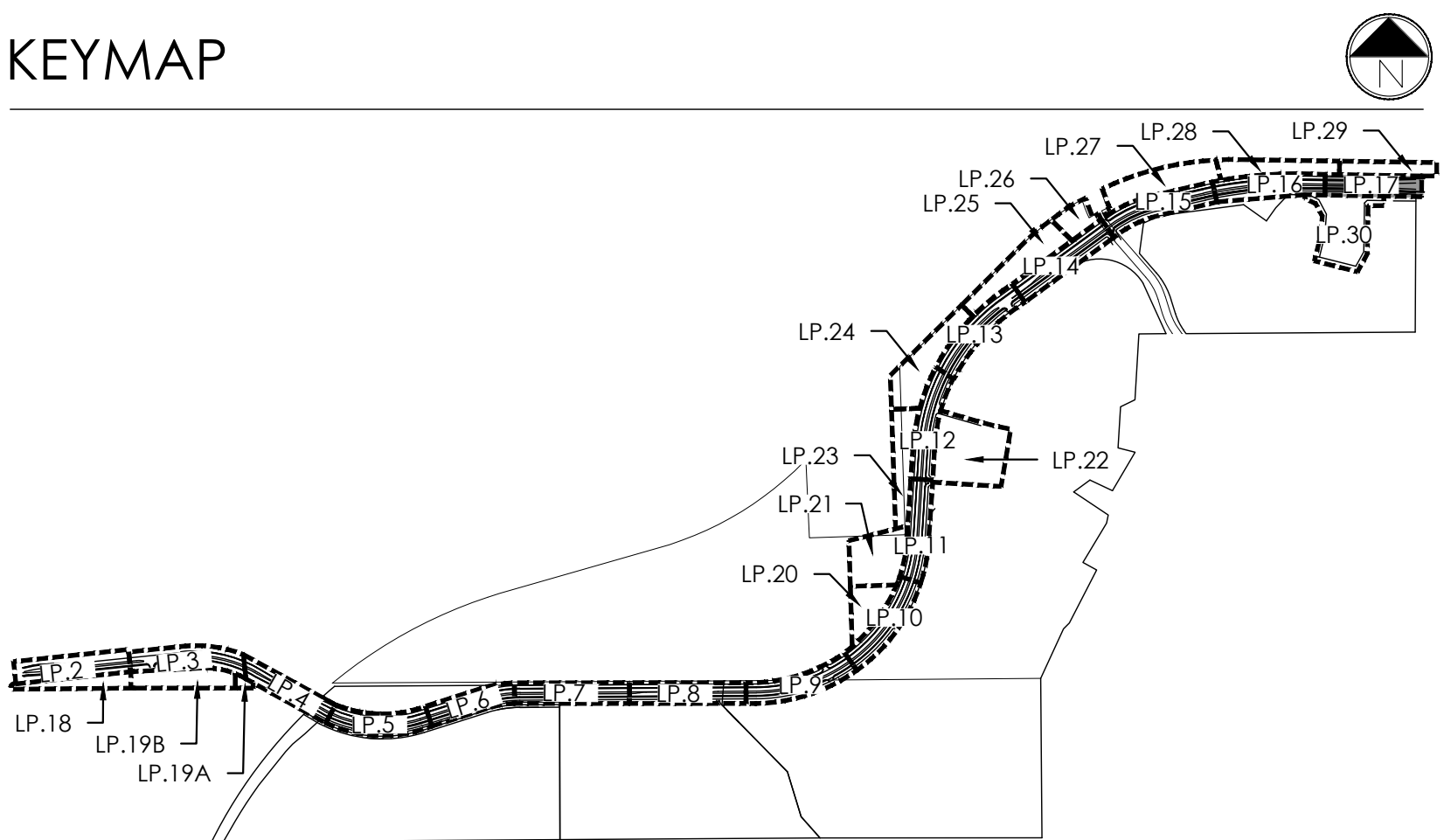





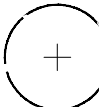
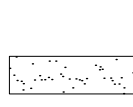

KEYMAP

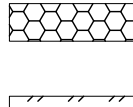
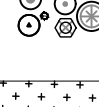
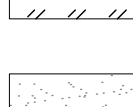

PLANT LEGEND

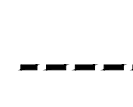
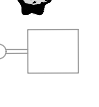
KEY	BOTANICAL NAME	COMMON NAME
DECIDUOUS SHADE TREES		
ASF	ACER SACCHARUM 'FLASHFIRE'	MAPLE, SUGAR, FLASHFIRE
CS	CATALPA SPECIOSA	CATALPA, WESTERN
CO	CELTIS OCCIDENTALIS	HACKBERRY, WESTERN
GG	GYMNOCALDIUS DIOICUS 'ESPRESSO'	KENTUCKY COFFEETREE, SEEDLESS
GTI	GLEDITSIA TRICANTHOS INERMIS 'IMPERIAL'	HONEYLOCUST, IMPERIAL
GTIS	GLEDITSIA TRICANTHOS INERMIS 'SKYLINE'	HONEY LOCUST, SKYLINE
QM	QUERCUS MACROCARPA	OAK, BUR
QS	QUERCUS 'SHUMMARD'	OAK, SHUMMARD
SJP	SOPHORA JAPONICA	JAPANESE PAGODA TREE
UDJ	ULMUS DAVIDIANA JAPONICA 'DISCOVERY'	ELM, DISCOVERY
ORNAMENTAL TREES		
AAS	AMELANCHIER ALNIFOLIA	SERVICEBERRY, SASKATON
ACR	ACER GRONALIA 'FLAME'	MAPLE, FLAME AMUR
ATH	ACER TATARICUM 'HOT WINGS'	MAPLE, HOT WINGS
ATP	ACER TATARICUM 'PATTERN PERFECT'	MAPLE, PATTERN PERFECT
CCG	CRATAEGUS CRUG-GALLI INERMIS	HAWTHORN, COCKSPUR THORNLESS
CP	KOELERUTERA PANICULATA	GOLDENRAIN TREE
MD	MALUS 'INDIAN MAJOR'	CRABAPPLE, INDIAN MAJOR
MPF	MALUS 'PRAIRIE FIRE'	CRABAPPLE, PRAIRIE FIRE
MSS	MALUS 'SPRING SNOW'	CRABAPPLE, SPRING SNOW
MRR	MALUS ROYAL RAINDROPS'	CRABAPPLE, ROYAL RAINDROPS
PNK	PRUNUS NIGRA 'PRINCESS KAY'	PRINCESS KAY PLUM
PVS	PRUNUS 'SUCKER PUNCH'	SUCKER PUNCH CHOCHECHERRY
SRI	SYRINGA RETICULATA	JAPANESE LLAC
EVERGREEN TREES		
PE	PINUS EDULIS	PINE, P'INON
PH	PINUS HELDREICHII (LEUCODERMIS)	PINE, BOSNIAN
PN	PINUS NIGRA	PINE, AUSTRIAN
PP	PINUS PONDEROSA	PINE, PONDEROSA
EVERGREEN SHRUBS		
JCC	JUNIPERUS CHINENSIS 'ALPINE CARPET'	JUNIPER, ALPINE CARPET
JHY	JUNIPERUS HORIZONTALIS 'YOUNGSTOWN'	JUNIPER, YOUNGSTOWN YOUNGSTOWN
JXJ	JUNIPERUS X PRIFTERIANA 'SAYBROOK GOLD'	JUNIPER, SAYBROOK GOLD
JSA	JUNIPERUS SABINA 'ARCADE'	JUNIPER, ARCADE
PWM	PINUS MUCO 'WHITE BUD'	PINE, WHITE BUD MUGO
PMW	PINUS MUCO 'WOP'S'	PINE, DWARF MUGO

LEGEND

	DECIDUOUS SHADE TREE (2.5" CALIPER)		NATIVE SEED MIX
	EVERGREEN TREE (6' HT.)		CONCRETE, SEE CIVIL
	DECIDUOUS ORNAMENTAL TREE (6'-8' HT.)		COBBLE SPLASH EDGE
	SHRUBS & PERENNIALS		POND BOTTOM MIX
	LOW GROW NATIVE SEED MIX		GRAVEL MAINTENANCE PATH
	LANDSCAPE BOULDER (15" MAX HEIGHT)		STEEL EDGER
	LIGHT POLE		PROPERTY BOUNDARY
	FIRE HYDRANT		

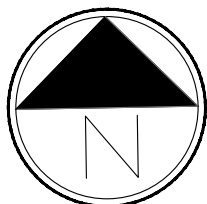

Scale: 1"= 30'-0"

KEYMAP

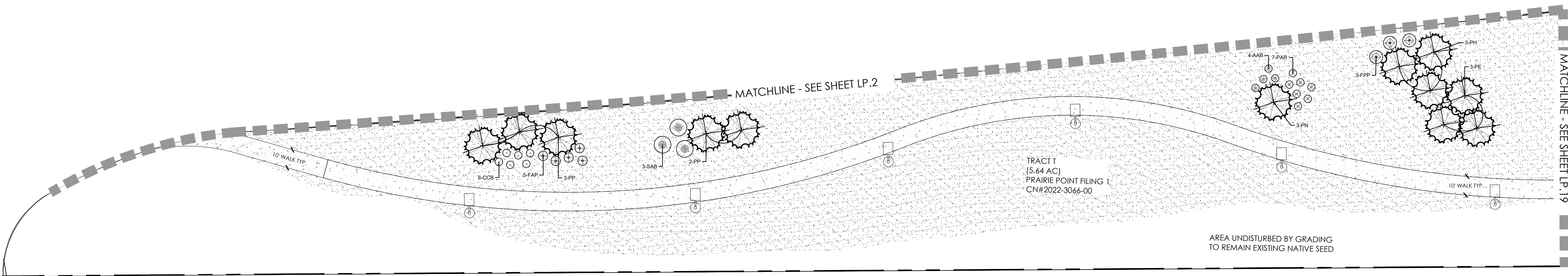
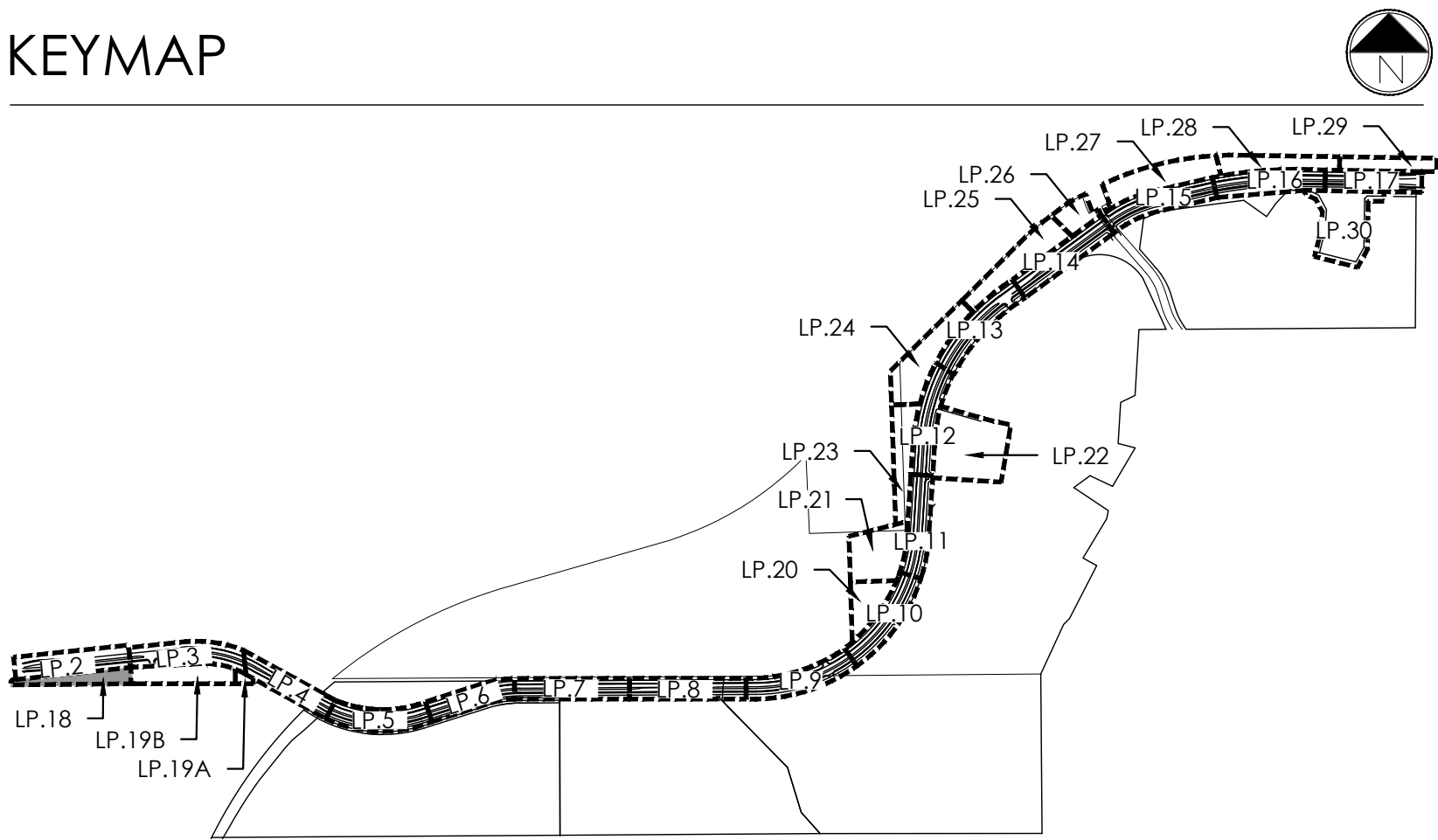

PLANT LEGEND

KEY	BOTANICAL NAME	COMMON NAME
DECIDUOUS SHADE TREES		
ASF	ACER SACCHARUM 'FLASHFIRE'	MAPLE, SUGAR, FLASHFIRE
CS	CATALPA SPECIOSA	CATALPA, WESTERN
CO	GELTIS OCCIDENTALIS	HACKBERRY, WESTERN
GD	GYMNOCADUS DIOICUS 'ESPRESSO'	KENTUCKY COFFEETREE, SEEDLESS
GTI	GLEDITSIA TRIACANTHOS INERMIS 'IMPERIAL'	HONEYLOCUST, IMPERIAL
GTS	GLEDITSIA TRIACANTHOS INERMIS 'SKYLINE'	HONEYLOCUST, SKYLINE
QM	QUERCUS MACROCARPA	OAK, BUR
QS	QUERCUS 'SHUMMARD'	OAK, SCHUMMARD
SJP	SOPHORA JAPONICA	JAPANESE PAGODA TREE
UDJ	ULMUS DAVIDIANA JAPONICA 'DISCOVERY'	ELM, DISCOVERY
ORNAMENTAL TREES		
AAS	AMELANCHIER ALNIFOLIA	SERVICEBERRY, SASKATOON
ASF	ACER GRINIA 'FLAME'	MAPLE, FLAME AMUR
ATH	ACER TATARICUM 'HOT WINGS'	MAPLE, HOT WINGS
ATP	ACER TATARICUM 'PATTERN PERFECT'	MAPLE, PATTERN PERFECT
CCG	CRATAEGUS CRUS-GALLI INERMIS	HAWTHORN, COCKSPUR THORNLESS
KP	KOELREUTERIA PANICULATA	GOLDENRAIN TREE
MM	MALUS 'INDIAN MAGIC'	CRABAPPLE, INDIAN MAGIC
MPF	MALUS 'PRAIRIE FIRE'	CRABAPPLE, PRAIRIE FIRE
MSS	MALUS 'SPRING SNOW'	CRABAPPLE, SPRING SNOW
MRR	MALUS 'ROYAL RAINDROPS'	CRABAPPLE, ROYAL RAINDROPS
PNK	PRUNUS NIGRA 'PRINCESS KAY'	PRINCESS KAY PLUM
PVS	PRUNUS 'SUCKER PUNCH'	SUCKER PUNCH CHOCHEERRY
SRI	SYRINGA RETICULATA	JAPANESE LILAC
EVERGREEN TREES		
PE	PINUS EDULIS	PINE, PINON
PH	PINUS HELDREICHII (LEUCODERMIS)	PINE, BOSNIAN
PN	PINUS NIGRA	PINE, AUSTRIAN
PP	PINUS PONDEROSA	PINE, PONDEROSA
EVERGREEN SHRUBS		
JCC	JUNIPERUS CHINENSIS 'ALPINE CARPET'	JUNIPER, ALPINE CARPET
JHY	JUNIPERUS HORIZONTALIS 'YOUNGSTOWN'	JUNIPER, ANDORRA YOUNGSTOWN
JPS	JUNIPERUS X PRITZERIANA 'SAYBROOK GOLD'	JUNIPER, SAYBROOK GOLD
JSA	JUNIPERUS SABINA 'ARCADIA'	JUNIPER, ARCADIA
PMW	PINUS MUGO 'WHITE BUD'	PINE, WHITE BUD MUGO
PMM	PINUS MUGO 'MOPS'	PINE, DWARF MUGO

DECIDUOUS SHRUBS	
AAB	ARONIA ARBUTIFOLIA 'BRILLIANTISSIMA'
ACL	AMORPHA CANESCENS
AFS	ARTEMISIA FILIFOLIA
AMH	ARONIA MELANOCARPA LOW SCAPE HEDGER
AMA	ARONIA MELANOCARPA 'AUTUMN MAGIC'
BTB	BERBERIS THUNBERGII 'BURGUNDY CAROUSEL'
CCB	CARYOPTERIS X GLANDONENSIS 'BLUE MIST'
CMF	CHAMAEBATARIA MILLEFOLIUM
ENG	ERICAMERIA NAUSEOSA SSP. NAUSEOSA VAR. GLABRATA
ENH	ERICAMERIA NAUSEOSA SSP. NAUSEOSA VAR. NAUSEOSA
FAP	FALLUSIA PARADOXA
FPP	FORESTIERA PUBESCENS VAR. PUBESCENS
PAR	PEROVSKIA ATRIPLICIFOLIA
PBP	PRUNUS PUMILA BESSEYI 'PAWNEE BUTTES'
PGG	POTENTILLA FRUTICOSA 'GOLDSTAR'
RMF	ROSA 'MEDLAND FIRE'
RRL	RIBES RUBRUM 'RED LAKE'
RTA	RHUS TRILOBATA 'AUTUMN AMBER'
RTT	RHUS TRILOBATA
SAB	SHEPHERDIA ARGENTEA
PERENNIALS	
AMR	ACHILLEA MILLEFOLIUM 'HEIDI'
AMY	ACHILLEA MILLEFOLIUM
ARS	AGASTACHE RUPESTRIS
AJC	AMSONIA JONESII
RFG	RUBISCOXIA FILIOIDA 'GOLDSTURM'
ZCL	ZAUSCHNERIA CALIFORNICA LATIFOLIA
ORNAMENTAL GRASSES	
AGS	ANDROPOGON GERARDII
BGS	BOUTELOUA CURTIPENDULA
BGA	BOUTELOUA GRACILIS 'BLOND AMBITION' PP 22048
PVH	PANICUM VIRGATUM 'HEAVY METAL'
SPH	SPOROBOLUS HETEROLEPIS
SWG	SPOROBOLUS WRIGHTII

LEGEND

	DECIDUOUS SHADE TREE (2.5\"/>		NATIVE SEED MIX
	EVERGREEN TREE (6\"/>		CONCRETE, SEE CIVIL
	DECIDUOUS ORNAMENTAL TREE (6-8\"/>		COBBLE SPLASH EDGE
	SHRUBS & PERENNIALS		POND BOTTOM MIX
	LOW GROW NATIVE SEED MIX		GRAVEL MAINTENANCE PATH
	LANDSCAPE BOULDER (15\"/>		STEEL EDGER
	LIGHT POLE		PROPERTY BOUNDARY
	FIRE HYDRANT		

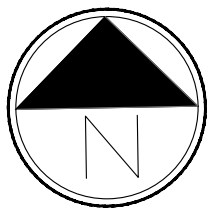

Scale: 1"= 30'-0"

PROJECT NAME

AURORA PARKWAY (PRAIRIE POINT
DR. TO HERITAGE EAGLE BEND)
AURORA, CO

SHEET TITLE

LANDSCAPE
PLANS

SHEET NUMBER

LP.18
SHEET 46



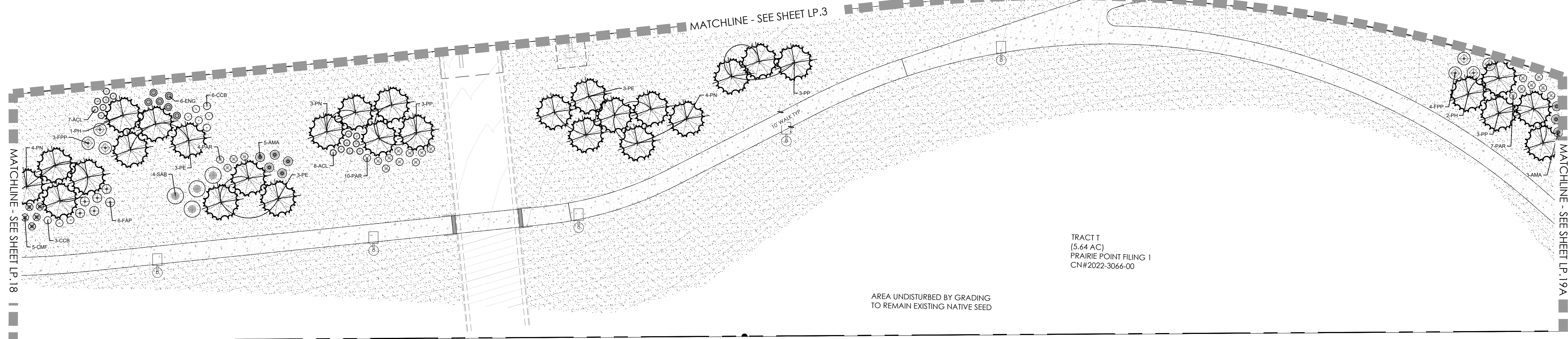
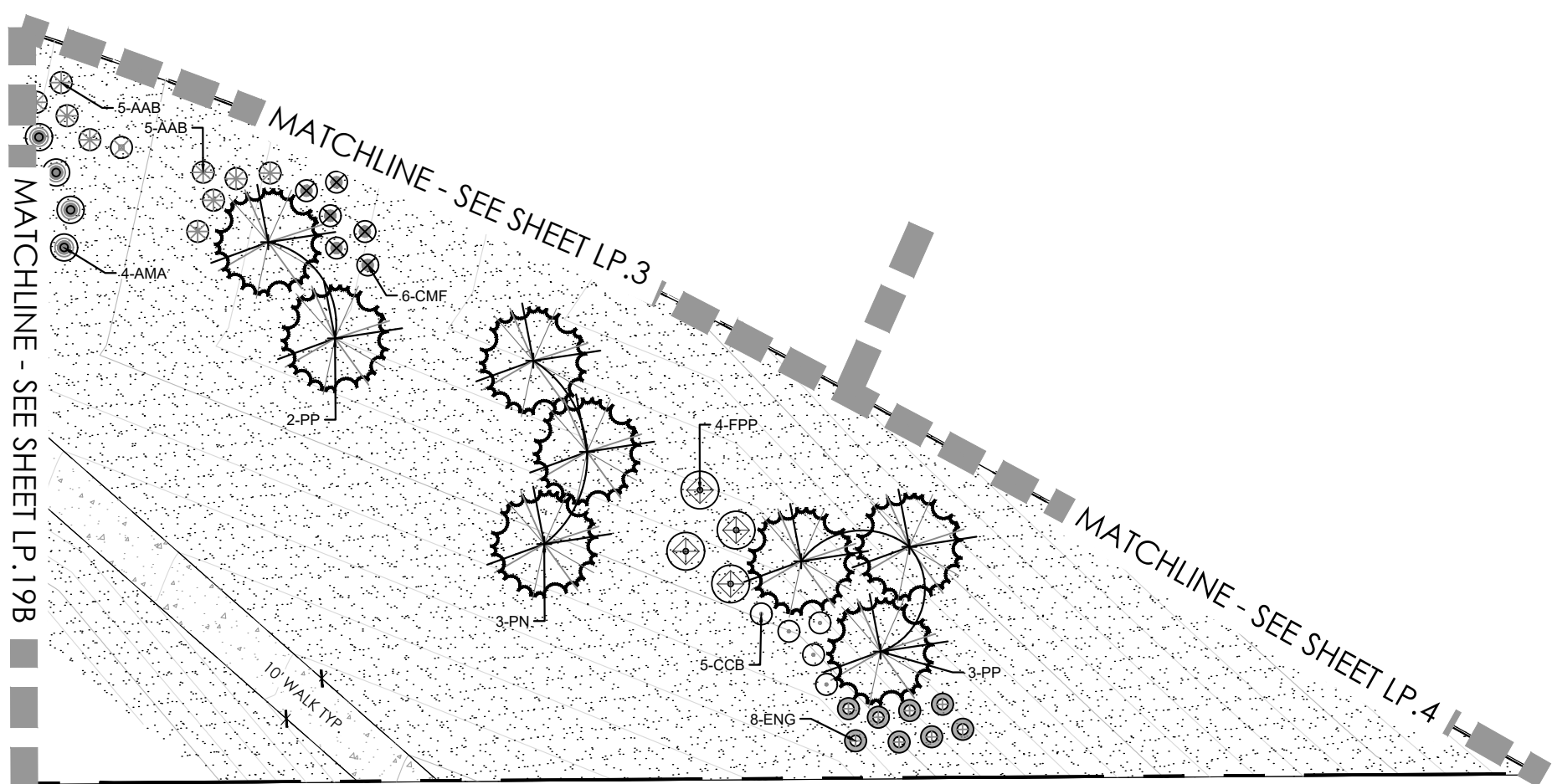
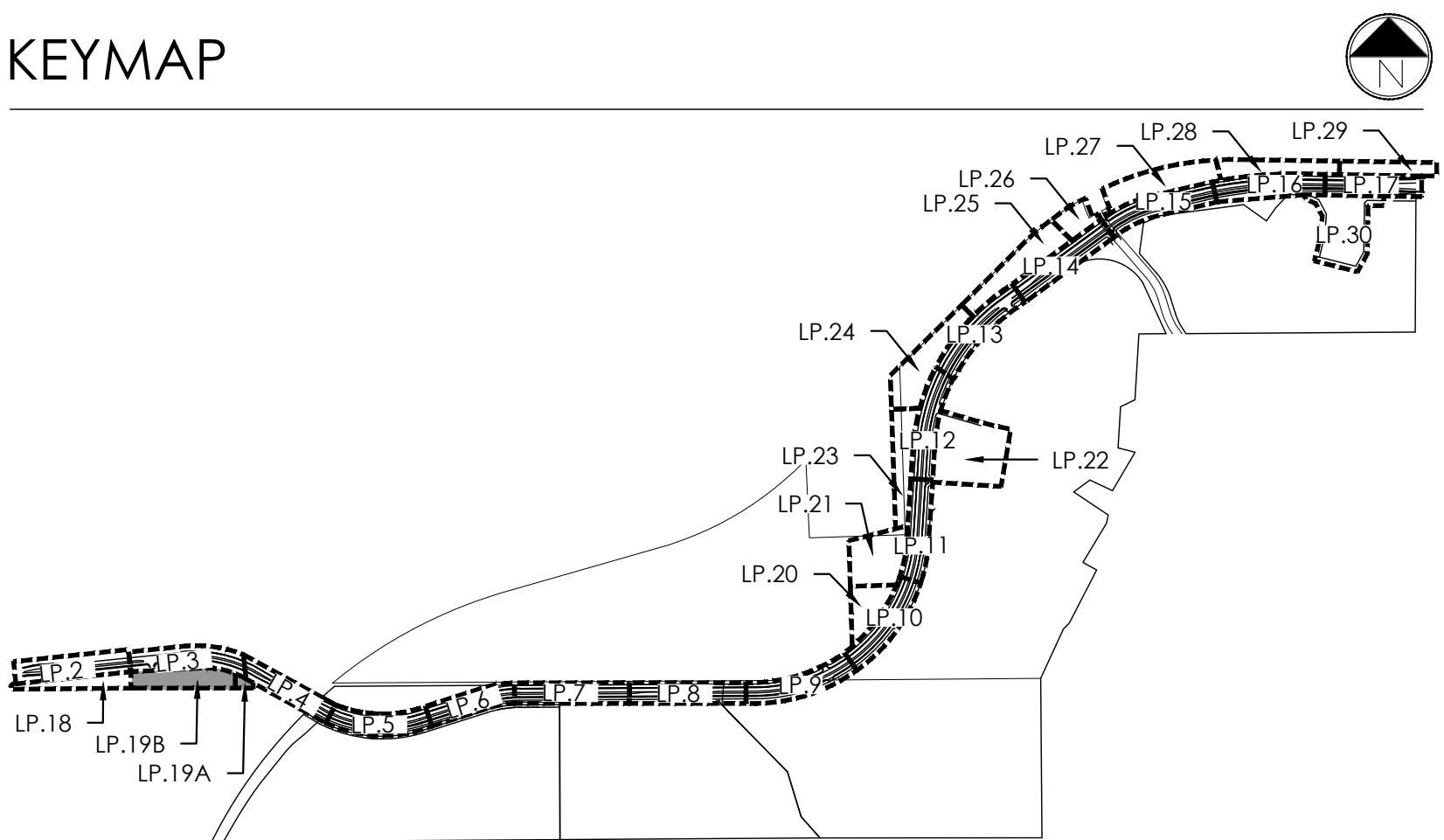



February 12, 2025

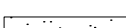

KEY	BOTANICAL NAME	COMMON NAME
DECIDUOUS SHADE TREES		
ASF	ACER GACHARUM 'FLASHFIRE'	MAPLE, SUGAR, FLASHFIRE
CS	CATALPA SPECIOSA	CATALPA, WESTERN
CO	CELTIS OCCIDENTALIS	HACKBERRY, WESTERN
GD	GYMNOCALDIUS DIOICUS 'ESPRESSO'	KENTUCKY COFFEE TREE, SEEDLESS
GTI	GLEDITSIA TRIACANTOS 'NERMIS IMPERIAL'	HONEYLOCUST, IMPERIAL
GTI	GLEDITSIA TRIACANTOS 'NERMIS SKYLINE'	HONEYLOCUST, SKYLINE
GM	QUERCUS MACROCARPA	OAK, BUR
QS	QUERCUS SHUMMARDI	OAK, SHUMMARD
SJ	SOPHORA JAPONICA	JAPANESE PAGODA TREE
UD	ULMUS DAVIDIANA JAPONICA 'DISCOVERY'	ELM, DISCOVERY
ORNAMENTAL TREES		
ASL	AMELANCHIER ALFOLIA	SERVICEBERRY, SASKATOON
AG	ACER GINNA 'FLAME'	MAPLE, FLAME AMUR
ATH	ACER TATARICUM 'HOT WINGS'	MAPLE, HOT WINGS
ATP	ACER TATARICUM 'PATTERN PERFECT'	MAPLE, PATTERN PERFECT
CG	CRATAEGUS CRUS-GALLI 'NERMIS'	HAWTHORN, COCKSPUR THORNLESS
KP	KOELREUTERIA PANICOLATA	GOLDENRAH N
MM	MALUS 'INDIAN MAGIC'	CRABAPPLE, INDIAN MAGIC
MFF	MALUS 'PRAIRIE FIRE'	CRABAPPLE, PRAIRIE FIRE
MSL	MALUS 'SPRING SNOW'	CRABAPPLE, SPRING SNOW
MRR	MALUS 'ROYAL RANDROPS'	CRABAPPLE, ROYAL RANDROPS
PNR	PRUNUS NIGRA 'PRINCESS KAY'	PRINCESS KAY PLUM
PSI	PRUNUS 'SUCKER PUNCH'	SUCKER PUNCH CHOCHECHERRY
SRI	SYRINGA RETICULATA	JAPANESE LLAC
EVERGREEN TREES		
PE	PINUS EDULIS	PINE, P'NON
PH	PINUS HELDREICHII (LEUCODERMIS)	PINE, BOSNAN
PN	PINUS NIGRA	PINE, AUSTRIAN
PP	PINUS PONDEROSA	PINE, PONDEROSA
EVERGREEN SHRUBS		
JCC	JUNIPERUS CHINENSIS 'ALPINE CARPET'	JUNIPER, ALPINE CARPET
JHY	JUNIPERUS HORIZONTALIS 'YOUNGSTOWN'	JUNIPER, ANDORRA YOUNGSTOWN
JPS	JUNIPERUS X PFFITZRIANA 'SAYBROOK GOLD'	JUNIPER, SAYBROOK GOLD
JSA	JUNIPERUS SABINA 'ARCADIA'	JUNIPER, ARCADIA
PMW	PINUS MUGO 'WHITE BLUE'	PINE, WHITE BLUE MUGO
PMW	PINUS MUGO 'MOP'S'	PINE, DWARF MUGO

DECAPODUS SHRUBS	
AMR ARONIA ARBUTIFOLIA 'BRILLIANTISSIMA'	CHOKEBERRY, BRILLIANT RED
ALB AMORPHA CANESCENS	LEAD-PLANT
AMS ARTEMISIA FILIFOLIA	SAGEBRUSH, SAND
AFH ARONIA MELANOCARPA LOW SCAPE HEDGER	CHOKEBERRY, LOWSCAPE HEDGER BLACK
AMF ARONIA MELANOCARPA 'AUTUMN MAGIC'	CHOKEBERRY, AUTUMN MAGIC BLACK
BTB BURNING THIMBLE 'BURNING BUDY CAROL'	SARGOLLY CAROL JAPANESE BARBER'
CCB 'CARYOPTERIS X CLANDONENSIS' BLUE MIST	SPIREA, BLUE MIST
CMF CHAMAEBATARIA MILLEFOLIUM	FERNBUSH
ENG ERICAMERIA NAUSEOSA SSP. NAUSEOSA VAR. GLABRATA	RABBITBUSH, TALL GREEN
ENG ERICAMERIA NAUSEOSA SSP. NAUSEOSA VAR. NAUSEOSA	RABBITBUSH, DWARF BLUE
FAP FALLUGIA PARADOXA	APACHE PLUME
FPP 'FORESTARIA PUBESCENS VAR. PUBESCENS	PRIVET, NEW MEXICO
PERF PERSICARIA FRUTICOSA	SAGE, RUSSIAN
PTA PARSUN PUMILA BESSEY 'PANWEE BUTTES'	CRICKET CREEPING WESTERN SAND
PRG POTENTILLA FRUTICOSA 'GOLDSTAR'	POTENTILLA, GOLD STAR
RMF ROSEA MIDLAND FIRE'	ROSE, MIDLAND FIRE
RRL RIBES RUBRUM RED LAKE'	CURRENT, RED LAKE
RTA RHUS TRILOBATA 'AUTUMN AMBER'	CREEPING THREE LEAF SUMAC
RTT RHUS TRILOBATA	SUMAC, THREE-LEAF
SAB SHEPHERDIA ARGENTEA	SILBER BUFFALOBERY
PERENNIALS	
AMR 'ACHILLEA MILLEFOLIUM 'YEI'	YARROW, COMMON RED
AMY 'ACHILLEA MILLEFOLIUM	COMMON YARROW
ARS AGASTACHE RUPESTRIS	HYSSOP, SUNSET
AJL ANEMONE JONESII	COLORADO DESERT BLUE STAR
RFL RUDECKIA FLUIDA 'GOLDSTURM'	BLACK-EYED SUSAN
ZGL ZAUSCHNERIA CALIFORNICA LATIFOLIA	HUMMINGBIRD FLOWER
ORGANMENT GRASSES	
AGG 'ANDROPOGON GERARDII	BIG BLUESTEM GRASS
BCS BUTELOUA CURTIPENDUL	SIDEOTS GRAMA GRASS
BGA BUTELOUA GRASSICA 'BLOND AMBITION PP 22048	BLOND AMBITION GRAMA GRASS
PPV PANDUM VIRGATUM HEAVY METAL'	HEAVY METAL SWITCH GRASS
SPH SPOROBOLUS HETEROLEPIS	POWIE DROPPED GRASS
SWH SPOROBOLUS WRIGHTII	GREAT SACATON GRASS

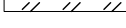
- DECIDUOUS SHADE TREE (2.5" CALIPER)
EVERGREEN TREE (6' HT.)
DECIDUOUS ORNAMENTAL TREE (6'-8' H)
SHRUBS & PERENNIALS
LOW GROW NATIVE SEED MIX
LANDSCAPE BOULDER (15" MAX HEIGHT)
LIGHT POLE
FIRE HYDRANT

- | | |
|---|-------------------------|
|  | NATIVE SEED MIX |
|  | CONCRETE, SEE CIVIL |
|  | COBBLE SPLASH EDGE |
|  | POND BOTTOM MIX |
|  | GRAVEL MAINTENANCE PATH |
|  | STEEL EDGER |
|  | PROPERTY BOUNDARY |

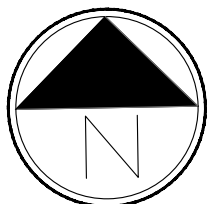

Scale: 1"= 30'-0"

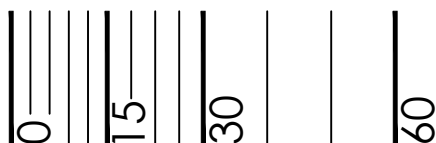

KEYMAP

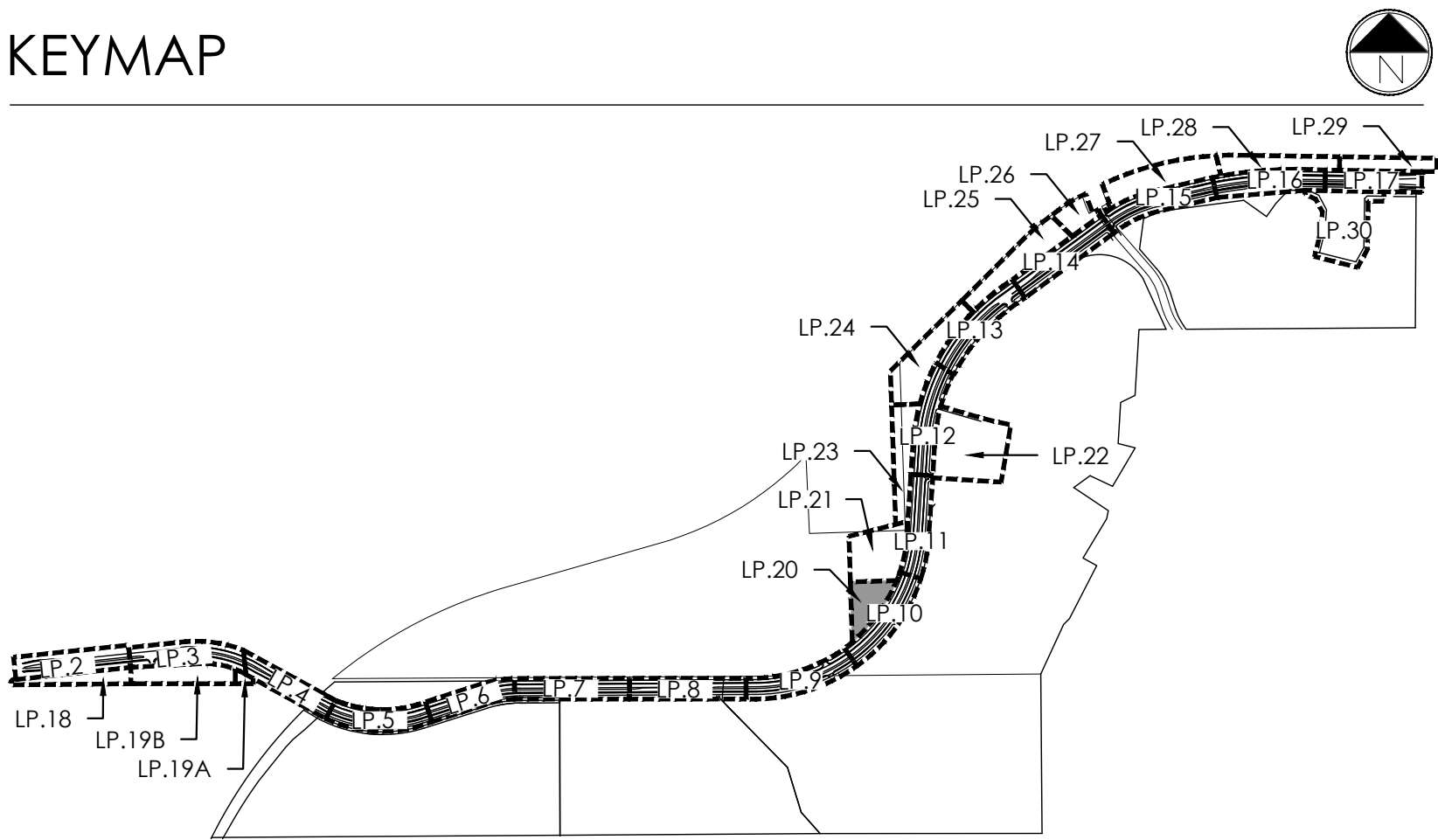

terraccina
design

10200 E. Girard Ave., Bldg A, Suite 314
Denver, CO 80231
ph. 303.632.8867

URBAN PLANNING
CIVIL ENGINEERING
LANDSCAPE ARCHITECTURE

PROJECT NAME

AURORA PARKWAY (PRAIRIE POINT
DR. TO HERITAGE EAGLE BEND)
AURORA, CO

SHEET TITLE

LANDSCAPE
PLANS

SHEET NUMBER

LP.20
SHEET 48

February 12, 2025

PLANT LEGEND

KEY	BOTANICAL NAME	COMMON NAME		
DECIDUOUS SHADE TREES				
ASF	ACER SACCHARUM 'FLASHFIRE'	MAPLE, SUGAR, FLASHFIRE		
CS	CATALPA SPECIOSA	CATALPA, WESTERN		
CO	CELTIS OCCIDENTALIS	HACKBERRY, WESTERN		
GD	GYMNOCLADUS DIOCIUS 'ESPRESSO'	KENTUCKY COFFEETREE, SEEDLESS		
GTI	GLEDITSIA 'TRICANTHOS' NERMIS 'IMPERIAL'	HONEYLOCUST, IMPERIAL		
GTS	GLEDITSIA 'TRICANTHOS' NERMIS 'SKYLINE'	HONEYLOCUST, SKYLINE		
QM	QUERCUS MACROCARPA	OAK, BUR		
QS	QUERCUS 'SHUMMARD'	OAK, SCHUMMARD		
SJP	SOPTORAX JAPONICA	JAPANESE PAGODA TREE		
UDJ	ULMUS DAVIDIANA JAPONICA 'DISCOVERY'	ELM, DISCOVERY		
ORNAMENTAL TREES				
AAS	AMELANCHIER ALNIFOLIA	SERVICEBERRY, SASKATOON		
AGF	ACER GINNALA 'FLAME'	MAPLE, FLAME AMUR		
ATH	ACER TATARICUM 'HOT WINGS'	MAPLE, HOT WINGS		
ATP	ACER TATARICUM 'PATTERN PERFECT'	MAPLE, PATTERN PERFECT		
COG	CRATAEGUS 'GRUB-GALLI' NERMIS	HAWTHORN, COCKSPUR THORNLESS		
KP	KOELREUTERIA PANICULATA	GOLDENRAIN, TREE		
MIM	MALUS 'INDIAN MAGIC'	CRABAPPLE, INDIAN MAGIC		
MPP	MALUS 'PRAIRIE FIRE'	CRABAPPLE, PRAIRIE FIRE		
MSS	MALUS 'SPRING SNOW'	CRABAPPLE, SPRING SNOW		
MRR	MALUS 'ROYAL RANDRUPS'	CRABAPPLE, ROYAL RANDRUPS		
PNK	PRUNUS NIGRA 'PRINCESS KAY'	PRINCESS KAY PLUM		
PVS	PRUNUS 'SUCKER PUNCH'	SUCKER PUNCH CHOKECHERRY		
SRI	SYRINGA RETICULATA	JAPANESE LILAC		
EVERGREEN TREES				
PE	PINUS EDULIS	PINE, PINON		
PH	PINUS HELDREICHII (LEUCODERMIS)	PINE, BOSNIAN		
PN	PINUS NIGRA	PINE, AUSTRIAN		
PP	PINUS PONDEROSA	PINE, PONDEROSA		
EVERGREEN SHRUBS				
JCC	JUNIPERUS CHINENSIS 'ALPINE CARPET'	JUNIPER, ALPINE CARPET		
JHY	JUNIPERUS HORIZONTALIS 'YOUNGSTOWN'	JUNIPER, ANDORRA YOUNGSTOWN		
JPS	JUNIPERUS 'XPFITZERIANA 'SAYBROOK GOLD'	JUNIPER, SAYBROOK GOLD		
JSA	JUNIPERUS SABINA 'ARCADIA'	JUNIPER, ARCADIA		
PMW	PINUS MUGO 'WHITE BUD'	PINE, WHITE BUD MUGO		
PMM	PINUS MUGO 'MOPS'	PINE, DWARF MUGO		
DECIDUOUS SHRUBS				
AAB	ARONIA ARBUTIFOLIA 'BRILLANTISSIMA'	CHOKEBERRY, BRILLIANT RED		
ACL	AMORPHA CANESCENS	LEADPLANT		
AFS	ARTEMISIA FILIFOLIA	SAGEBRUSH, SAND		
AMH	ARONIA MELANOCARPA LOW SCAPE HEDGER	CHOKEBERRY, LOWSCAPE HEDGER BLACK		
AMA	ARONIA MELANOCARPA 'AUTUMN MAGIC'	CHOKEBERRY, AUTUMN MAGIC BLACK		
BTB	BERBERIS THUNBERGII 'BURUNDY CAROUSEL'	BAROUDNY CAROUSEL JAPANESE BARBERRY		
CCB	CARYOPTERIS X GLANDONENSIS 'BLUE MIST'	SPIREA, BLUE MIST		
CMF	CHAMAEBATARIA MILLEFOLIUM	FERNBUSH		
ENG	ERICAMERIA NAUSEOSA SSP. NAUSEOSA VAR. GLABRATA	RABBITBRUSH, TALL GREEN		
ENN	ERICAMERIA NAUSEOSA SSP. NAUSEOSA VAR. NAUSEOSA	RABBITBRUSH, DWARF BLUE		
FAP	FALLUGIA PARADOXA	APACHE PLUME		
FPP	FORESTIERIA PUBESCENS VAR. PUBESCENS	PRIVET, NEW MEXICO		
PAR	PEROVSKIA ATRIPLICIFOLIA	SAGE, RUSSIAN		
PBP	PRUNUS PUMILA BESSEYI 'PAWNEE BUTTES'	CHERRY, CREEPING WESTERN SAND		
PFG	POTENTILLA FRUTICOSA 'GOLDSTAR'	POTENTILLA, GOLD STAR		
RMF	ROSA 'MEIDLAND FIRE'	ROSE, MEIDLAND FIRE		
RRL	RIBES RUBRUM 'RED LAKE'	CURRANT, RED LAKE		
RTA	RHUS TRILOBATA 'AUTUMN AMBER'	CREEPING THREE-LEAF SUMAC		
RTT	RHUS TRILOBATA	SUMAC, THREE-LEAF		
SAB	SHEPHERDIA ARGENTEA	SILVER BUFFALOBERY		
PERENNIALS				
AMR	ACHILLEA MILLEFOLIUM 'YEI'	YARROW, COMMON RED		
AMY	ACHILLEA MILLEFOLIUM	COMMON YARROW		
ARS	AGASTACHE RUPESTRIS	HYSSOP, SUNSET		
AJC	AMSONIA JONESII	COLO. CRADO DESERT BLUE STAR		
RFG	RUDEBECKIA FULGIDA 'GOLDSTURM'	BLACK-EYED SUSAN		
ZCL	ZAUSCHNERIA CALIFORNICA LATIFOLIA	HUMMINGBIRD FLOWER		
ORNAMENTAL GRASSES				
AGG	ANDROPOGON GERARDII	BIG BLUESTEM GRASS		
BCS	BOUTELOUA CURTIPENDULA	SIDEOTS GRAMA GRASS		
BGA	BOUTELOUA GRACILIS 'BLOND AMBITION' PP 22048	BLOND AMBITION GRAMA GRASS		
PMH	PANICUM VIRGATUM 'HEAVY METAL'	HEAVY METAL SWITCH GRASS		
SWP	SPOROBOLUS HETEROLEPIS	PRAIRIE DROPSEED GRASS		
SWG	SPOROBOLUS WRIGHTII	GIANT SACATON GRASS		

LEGEND

	DECIDUOUS SHADE TREE (2.5" CALIPER)		NATIVE SEED MIX
	EVERGREEN TREE (6' HT.)		CONCRETE, SEE CIVIL
	DECIDUOUS ORNAMENTAL TREE (6'-8' HT.)		COBBLE SPLASH EDGE
	SHRUBS & PERENNIALS		POND BOTTOM MIX
	LOW GROW NATIVE SEED MIX		GRAVEL MAINTENANCE PATH
	LANDSCAPE BOULDER (15" MAX HEIGHT)		STEEL EDGER
	LIGHT POLE		PROPERTY BOUNDARY
	FIRE HYDRANT		

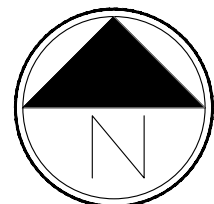

Scale: 1"= 30'-0"

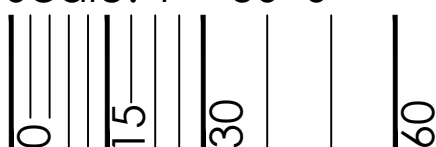

2/12/2025 1:13 PM P:\OAKWOOD MASTER FOLDER\KINGS POINT\RAIRIE POINT SOUTH\CAD\SUBMITTALS\AURORA PARKWAYSHEETS LANDSCAPE SHEETS.DWG 49



KEYMAP

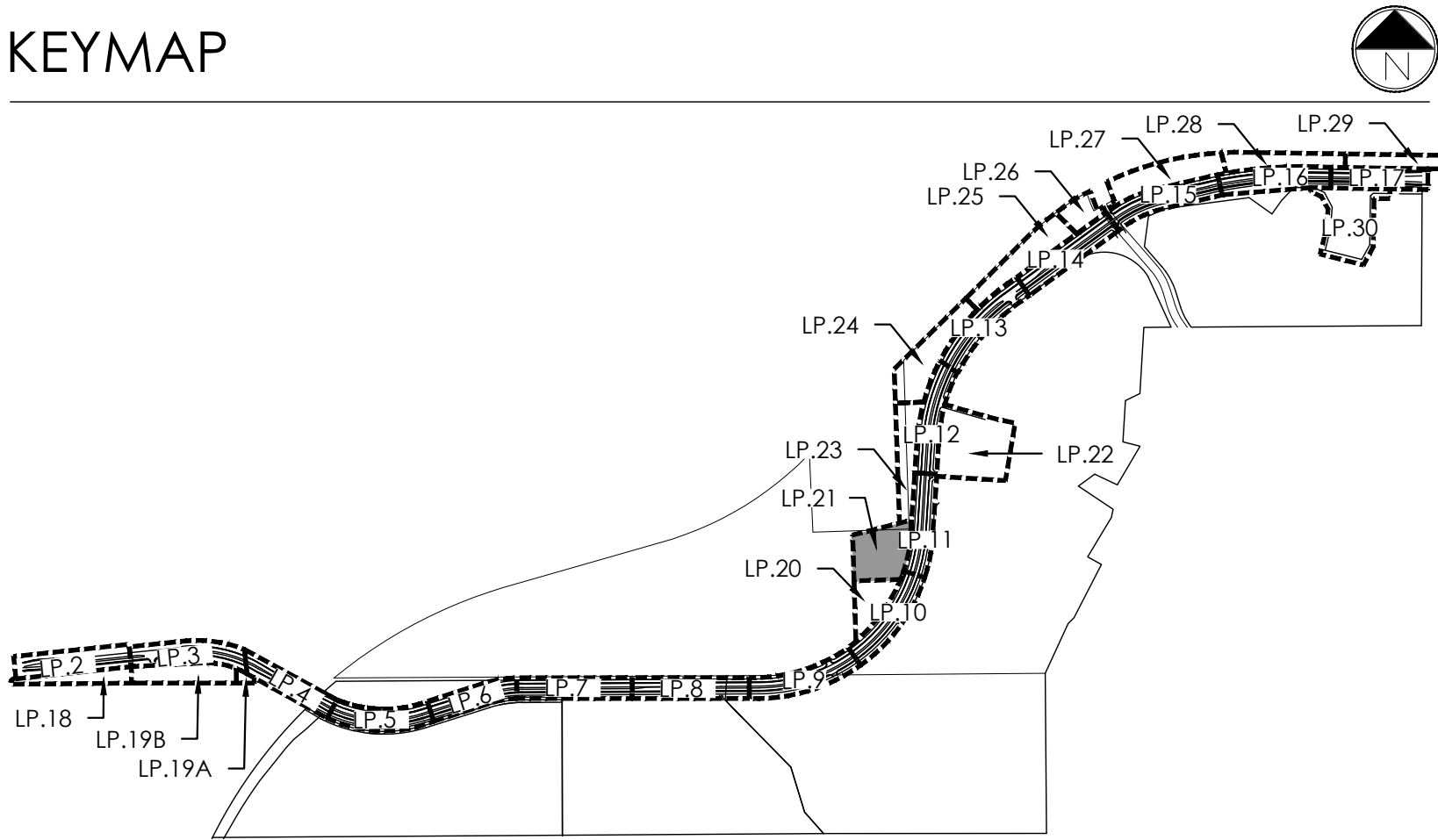

LEGEND

- DECIDUOUS SHADE TREE (2.5" CALIPER)
- EVERGREEN TREE (6' HT.)
- DECIDUOUS ORNAMENTAL TREE (6'-8' HT.)
- SHRUBS & PERENNIALS
- LOW GROW NATIVE SEED MIX
- LANDSCAPE BOULDER (15' MAX HEIGHT)
- LIGHT POLE
- FIRE HYDRANT
- NATIVE SEED MIX
- CONCRETE, SEE CIVIL
- COBBLE SPLASH EDGE
- POND BOTTOM MIX
- GRAVEL MAINTENANCE PATH
- STEEL EDGER
- PROPERTY BOUNDARY

PLANT LEGEND

KEY	BOTANICAL NAME	COMMON NAME
DECIDUOUS SHADE TREES		
ASF	ACER SACCHARUM 'FLASHFIRE'	MAPLE, SUGAR, FLASHFIRE
CS	CATALPA SPECIOSA	CATALPA, WESTERN
CO	CELTIS OCCIDENTALIS	HACKBERRY, WESTERN
GD	GYMNOCADUS DIOICUS 'ESPRESSO'	KENTUCKY COFFEETREE, SEEDLESS
GTI	GLEDTISIA TRIACANTHOS 'IMPERIAL'	HONEYLOCUST, IMPERIAL
GTS	GLEDTISIA TRIACANTHOS 'INERMIS SKYLINE'	HONEYLOCUST, SKYLINE
QM	QUERCUS MACROCARPA	OAK, BUR
QS	QUERCUS 'SHUMMARDI'	OAK, SCHUMMARD
SJP	SOPIHORA JAPONICA	JAPANESE PACODA TREE
UDJ	ULMUS DAVIDIANA 'JAPONICA DISCOVERY'	ELM, DISCOVERY
ORNAMENTAL TREES		
AAS	AMELANCHIER ALNIFOLIA	SERVICEBERRY, SASKATOON
AGF	ACER GINNALA 'FLAME'	MAPLE, FLAME AMUR
ATH	ACER TATARICUM 'HOT WINGS'	MAPLE, HOT WINGS
ATP	ACER TATARICUM 'PATTERN PERFECT'	MAPLE, PATTERN PERFECT
CCG	CRATAEGUS CRUS-GALLI 'INERMIS'	HAWTHORN, COCKSPUR THORLESS
KP	KOELREUTERIA PANICULATA	GOLDENRA, TREE
MM	MALUS 'INDIAN MAGIC'	CRABAPPLE, INDIAN MAGIC
MPF	MALUS 'PRAIRIE FIRE'	CRABAPPLE, PRAIRIE FIRE
MSS	MALUS 'SPRING SNOW'	CRABAPPLE, SPRING SNOW
NRK	MALLUS 'ROYAL RAINDROPS'	CRABAPPLE, ROYAL RAINDROPS
PNK	PRUNUS NIGRA 'PRINCESS KAY'	PRINCESS KAY PLUM
PVS	PRUNUS 'SUCKER PUNCH'	SUCKER PUNCH CHOKECHERRY
SRI	SYRINGA RETICULATA	JAPANESE LILAC
EVERGREEN TREES		
PE	PINUS EDULIS	PINE, PINON
PH	PINUS HELDREICHII (LEUCODERMIS)	PINE, BOSNIAN
PN	PINUS NIGRA	PINE, AUSTRIAN
PP	PINUS PONDEROSA	PINE, PONDEROSA
EVERGREEN SHRUBS		
JCC	JUNIPERUS CHINENSIS 'ALPINE CARPET'	JUNIPER, ALPINE CARPET
JHY	JUNIPERUS HORIZONTALIS 'YOUNGSTOWN'	JUNIPER, ANDORRA YOUNGSTOWN
JPS	JUNIPERUS X PFITZERIANA 'SAYBROOK GOLD'	JUNIPER, SAYBROOK GOLD
JSA	JUNIPERUS SABINA 'ARCADIA'	JUNIPER, ARCADIA
PMW	PINUS MUGO 'WHITE BUD'	PINE, WHITE BUD MUGO
PMM	PINUS MUGO 'MOPS'	PINE, DWARF MUGO

DECIDUOUS SHRUBS	
AAB	ARONIA ARBUTIFOLIA 'BRILLIANTISSIMA'
ACL	AMORPHA CANESCENS
AFS	ARTEMISIA FILIFOLIA
AMH	ARONIA MELANOCARPA LOW SCAPE HEDGER
AMA	ARONIA MELANOCARPA 'AUTUMN MAGIC'
BTB	BERBERIS THUNBERGII 'BURGUNDY CAROUSEL'
COB	CARYOPHTERIS X CLANDONENSIS 'BLUE MIST'
CMF	CHAMAEBATIARIA MILLEFOLIUM
ENG	ERICAMERIA NAUSEOSA SSP. NAUSEOSA VAR. GLABRATA
ENH	ERICAMERIA NAUSEOSA SSP. NAUSEOSA VAR. NAUSEOSA
FAP	FALLUGIA PARADOXA
FPP	FORESTIERA PUBESCENS VAR. PUBESCENS
PAR	PEROVSKIA ATRIPLUFOFOLIA
PBP	PRUNUS PUMILA BESSEYI 'PAWNEE BUTTES'
PFG	POTENTILLA FRUTICOSA 'GOLDSTAR'
RMF	ROSA MEIDLAND FIRE'
RLR	RIBES RUBRUM 'RED LAKE'
RTA	RHUS TRILOBATA 'AUTUMN AMBER'
RTT	RHUS TRILOBATA
SAB	SHEPHERDIA ARGENTEA
PERENNIALS	
AMR	ACHILLEA MILLEFOLIUM 'HEIDI'
AMY	ACHILLEA MILLEFOLIUM
ARS	AGASTACHE RUPESTRIS
AJZ	AMSONIA JONESII
RFG	RUDBECKIA FULGIDA 'GOLDSTURM'
ZCL	ZAUSCHNERIA CALIFORNICA LATIFOLIA
ORNAMENTAL GRASSES	
AGG	ANDROPOGON GERARDII
BCS	BOUTELOUA CURTIPENDULA
BGA	BOUTELOUA GRACILIS 'BLOND AMBITION' PP 22048
PVH	PANICUM VIRGATUM 'HEAVY METAL'
SPH	SPOROBOLUS HETEROLEPIS
SWG	SPOROBOLUS WRIGHTII

PROJECT NAME

AURORA PARKWAY (PRAIRIE POINT
DR. TO HERITAGE EAGLE BEND)
AURORA, CO

SHEET TITLE

LANDSCAPE
PLANS

SHEET NUMBER

LP.21
SHEET 49

February 12, 2025

LEGEND

- DECIDUOUS SHADE TREE (2.5" CALIPER)
- EVERGREEN TREE (6' HT.)
- DECIDUOUS ORNAMENTAL TREE (6'-8' HT.)
- SHRUBS & PERENNIALS
- LOW GROW NATIVE SEED MIX
- LANDSCAPE BOULDER (15" MAX HEIGHT)
- LIGHT POLE
- FIRE HYDRANT
- NATIVE SEED MIX
- CONCRETE, SEE CIVIL
- COBBLE SPLASH EDGE
- POND BOTTOM MIX
- GRAVEL MAINTENANCE PATH
- STEEL EDGER
- PROPERTY BOUNDARY

PLANT LEGEND

KEY	BOTANICAL NAME	COMMON NAME
DECIDUOUS SHADE TREES		
ASF	ACER SACCHARUM 'FLASHFIRE'	MAPLE, SUGAR, FLASHFIRE
CS	CATALPA SPECIOSA	CATALPA, WESTERN
CO	CELTIS OCCIDENTALIS	HACKBERRY, WESTERN
GD	GYMNOCADUS DIKOCUS 'ESPRESSO'	KENTUCKY COFFEE TREE, SEEDLESS
GTH	GLEDTISIA TRIACANTHOS 'IMPERIAL'	HONEYLOCUST, IMPERIAL
GTS	GLEDTISIA TRIACANTHOS 'SKYLINE'	HONEYLOCUST, SKYLINE
QM	QUERCUS MACROCARPA	OAK, BUR
QS	QUERCUS 'SHUMMARD'	OAK, SCHUMMARD
SJP	SOPIHORA JAPONICA	JAPANESE PAGODA TREE
UDJ	ULMUS DAVIDIANA JAPONICA 'DISCOVERY'	ELM, DISCOVERY
ORNAMENTAL TREES		
AAS	AMELANCHIER ALNIFOLIA	SERVICEBERRY, SASKATOON
AGF	ACER GINNALA 'FLAME'	MAPLE, FLAME AMUR
ATH	ACER TATARICUM 'HOT WINGS'	MAPLE, HOT WINGS
ATP	ACER TATARICUM 'PATTERN PERFECT'	MAPLE, PATTERN PERFECT
CCG	CRATAEGUS CRUS-GALLI 'INERMIS'	HAWTHORN, COCKSPUR THORNLESS
KP	KOELREUTERIA PANGULATA	GOLDENRAIN TREE
NIM	MALUS 'INDIAN MAGIC'	CRABAPPLE, INDIAN MAGIC
MPF	MALUS 'PRAIRIE FIRE'	CRABAPPLE, PRAIRIE FIRE
MSS	MALUS 'SPRING SNOW'	CRABAPPLE, SPRING SNOW
MRR	MALUS 'ROYAL RAINBOWS'	CRABAPPLE, ROYAL RAINBOWS
PNK	PRUNUS NIGRA 'PRINCESS KAY'	PRINCESS KAY PLUM
PVS	PRUNUS 'SUCKER PUNCH'	SUCKER PUNCH CHOKECHERRY
SRI	SYRINGA RETICULATA	JAPANESE LILAC
EVERGREEN TREES		
PE	PINUS EDULIS	PINE, PINON
PH	PINUS HELDREICHII (LEUCODERMIS)	PINE, BOSNIAN
PN	PINUS NIGRA	PINE, AUSTRIAN
PP	PINUS PONDEROSA	PINE, PONDEROSA
EVERGREEN SHRUBS		
JCC	JUNIPERUS CHINENSIS 'ALPINE CARPET'	JUNIPER, ALPINE CARPET
JHY	JUNIPERUS HORIZONTALIS 'YOUNGSTOWN'	JUNIPER, ANDORRA YOUNGSTOWN
JPS	JUNIPERUS X PFITZERIANA 'SAYBROOK GOLD'	JUNIPER, SAYBROOK GOLD
JSA	JUNIPERUS SABINA 'ARCADIA'	JUNIPER, ARCADIA
PMW	PRUNUS MUGO 'WHITE BUD'	PINE, WHITE BUD MUGO
PPM	PRUNUS MUGO 'MCPS'	PINE, DWARF MUGO
DECIDUOUS SHRUBS		
AAB	ARONIA ARBUTIFOLIA 'BRILLANTISSIMA'	CHOKEBERRY, BRILLANT RED
ACL	AMORPHA CANESCENS	LEADPLANT
AFS	ARTEMISIA FILIFOLIA	SAGEBRUSH, SAND
AMH	ARONIA MELANOCARPA LOW SCAPE HEDGER	CHOKEBERRY, LOWSCAPE HEDGER BLACK
AMA	ARONIA MELANOCARPA 'AUTUMN MAGIC'	CHOKEBERRY, AUTUMN MAGIC BLACK
BTB	BERBERIS 'HUNBERGII' 'BURGLUNDY' 'CAROUSEL'	BARCLUNDY CAROUSEL JAPANESE BARBERRY
CCB	CARYOPTERIS X CLANDONENSIS 'BLUE MIST'	SPIREA, BLUE MIST
CMF	CHAMAEBATIARIA MILLEFOLIUM	FERNBUSH
ENG	ERICAMERA NAUSEOSA SSP. NAUSEOSA VAR. GLABRATA	RABBITBRUSH, TALL GREEN
ENI	ERICAMERA NAUSEOSA SSP. NAUSEOSA VAR. NAUSEOSA	RABBITBRUSH, DWARF BLUE
FAP	FALLUGIA PARADOXA	APACHE PLUME
FPP	FORESTIERA PUBESCENS VAR. PUBESCENS	PRIVET, NEW MEXICO
PAP	PEROVSKIA ATRIPLICIFOLIA	SAGE, RUSSIAN
PBP	PRUNUS PUMILA BESSEYI 'PAWNEE BUTTES'	CHERRY, CREEPING WESTERN SAND
PFG	POTENTILLA FRUTICOSA 'GOLDSTAR'	POTENTILLA, GOLD STAR
RMF	ROSA 'MIDLAND FIRE'	ROSE 'MIDLAND FIRE'
RRL	RIBES RUBRUM RED LAKE	CURRANT, RED LAKE
RTA	RHUS TRILOBATA 'AUTUMN AMBER'	CREEPING THREE-LEAF SUMAC
RTT	RHUS TRILOBATA	SUMAC, THREE-LEAF
SAB	SHEPHERDIA ARGENTEA	SILBER BUFFALO BERRY
PERENNIALS		
AMR	ACHILLEA MILLEFOLIUM 'HEIDI'	YARROW, COMMON RED
AMY	ACHILLEA MILLEFOLIUM	COMMON YARROW
ARS	AGASTACHE RUPESTRIS	HYSSOP, SUNSET
AJC	AMSONIA JONESII	COLORADO DESERT BLUE STAR
RFG	RUDEBECKIA FULGIDA 'GOLDSTURM'	BLACK-EYED SUSAN
ZCL	ZAUSCHNERIA CALIFORNICA LATIFOLIA	HUMMINGBIRD FLOWER
ORNAMENTAL GRASSES		
AGG	ANDROPOGON GERARDII	BIG BLUESTEM GRASS
BCS	BOUTELOUA CURTIPENDULA	SIDEOTS GRAMA GRASS
BGA	BOUTELOUA GRACILIS 'BLOND AMBITION' PP 22048	BLOND AMBITION GRAMA GRASS
PVN	PANICUM VIRGATUM 'HEAVY METAL'	HEAVY METAL SWITCH GRASS
SHP	SPOROBOLUS HETEROLEPIS	PRAIRIE DROPSEED GRASS
SWG	SPOROBOLUS WRIGHTII	GIANT SACATON GRASS

KEYMAP

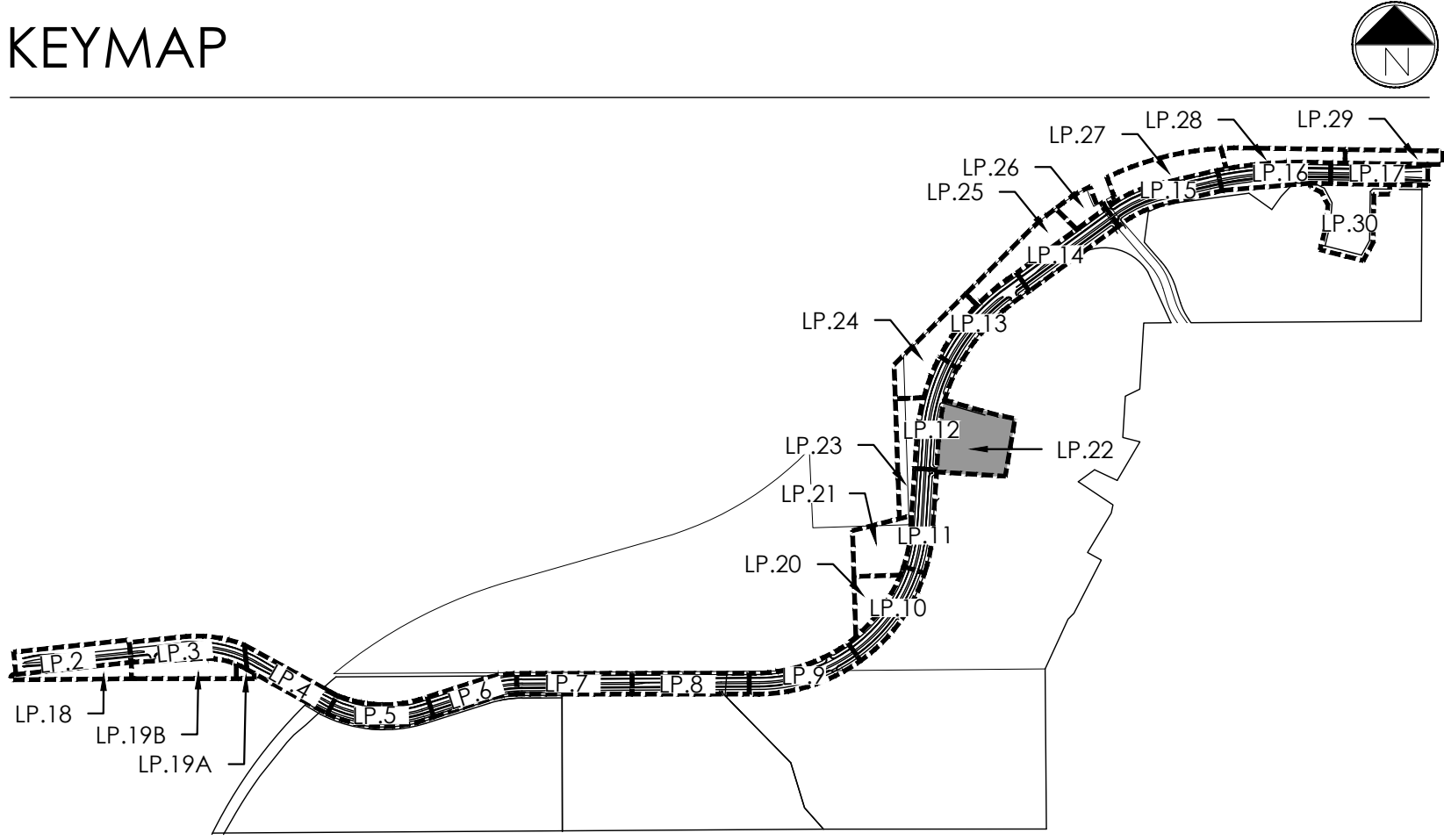

10200 E. Girard Ave., Suite 314
Denver, CO 80231
ph. 303.632.8867

URBAN PLANNING
CIVIL ENGINEERING
LANDSCAPE ARCHITECTURE

PROJECT NAME

AURORA PARKWAY (PRAIRIE POINT
DR. TO HERITAGE EAGLE BEND)
AURORA, CO

SHEET TITLE

LANDSCAPE
PLANS

SHEET NUMBER

LP.22
SHEET 50

February 12, 2025

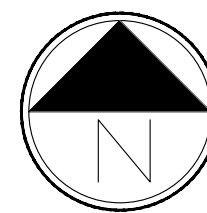

Scale: 1"= 30'-0"

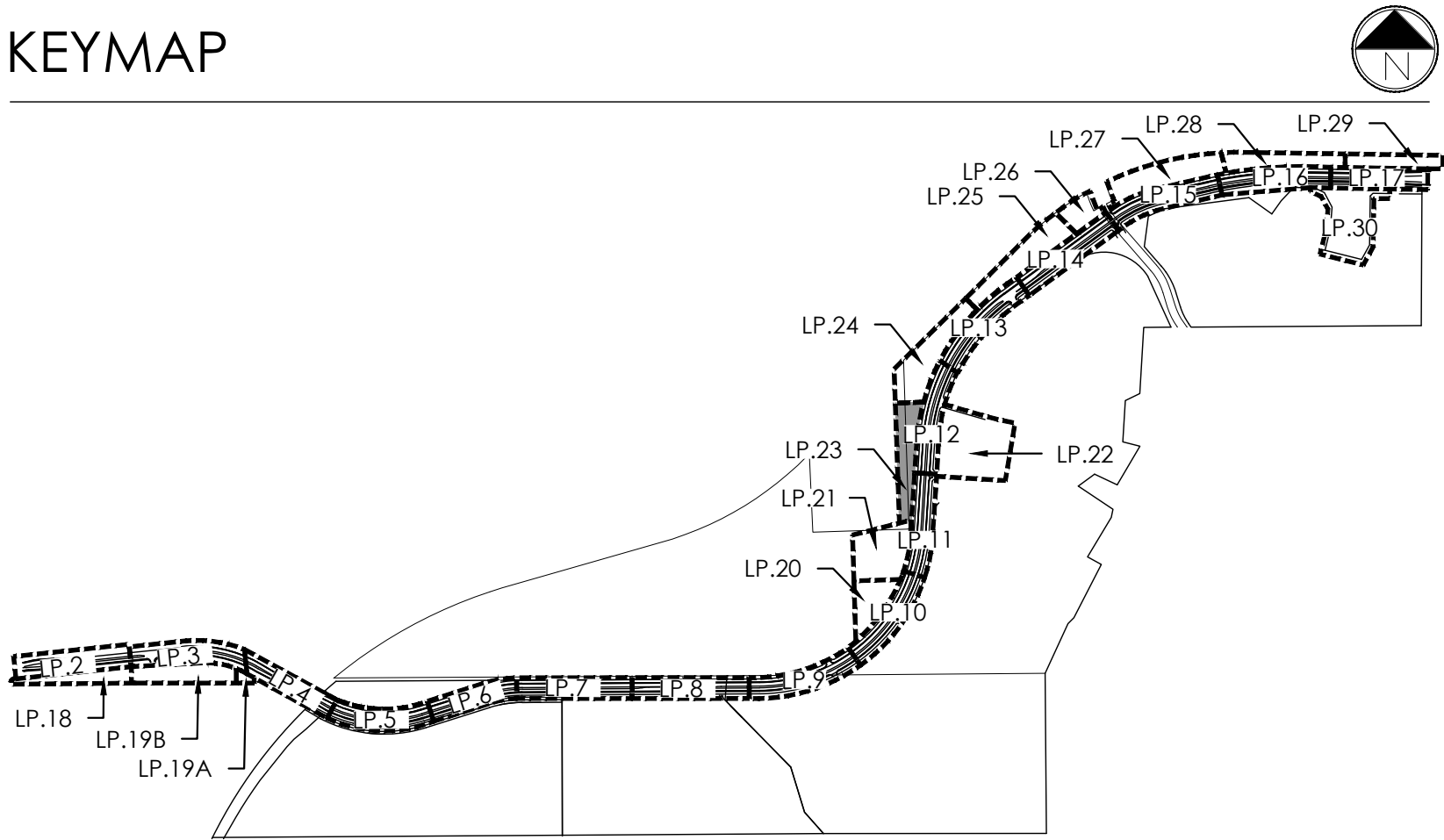

terraccina
design

10200 E. Girard Ave., Bldg A, Suite 314
Denver, CO 80231
ph. 303.632.8867

URBAN PLANNING
CIVIL ENGINEERING
LANDSCAPE ARCHITECTURE

PROJECT NAME

AURORA PARKWAY (PRAIRIE POINT
DR. TO HERITAGE EAGLE BEND)
AURORA, CO

SHEET TITLE

LANDSCAPE
PLANS

SHEET NUMBER

LP.23
SHEET 51

February 12, 2025

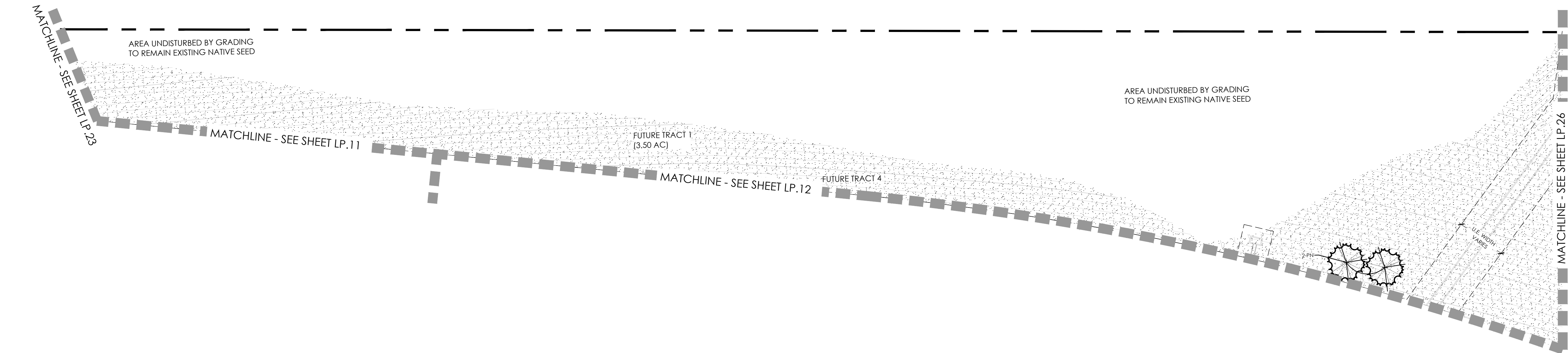

PLANT LEGEND

KEY	BOTANICAL NAME	COMMON NAME
DECIDUOUS SHADE TREES		
ASF	ACER SACCHARUM 'FLASHFIRE'	MAPLE, SUGAR, FLASHFIRE
CS	CATALPA SPECIOSA	CATALPA, WESTERN
CO	CELTIS OCCIDENTALIS	HACKBERRY, WESTERN
CO	GYMNOCLADUS DIOLIS 'ESPRESSO'	KENTUCKY COFFEETREE, SEEDLESS
GTI	GLEDITSIA TRIACANTHOS 'INERMIS IMPERIAL'	HONEYLOCUST, IMPERIAL
GTS	GLEDITSIA TRIACANTHOS 'INERMIS SKYLINE'	HONEYLOCUST, SKYLINE
QM	QUERCUS MACROCARPA	OAK, BUR
QS	QUERCUS SHUMMARDI	OAK, SCHUMMARD
SJP	SOPHORA JAPONICA	JAPANESE PAGODA TREE
UDJ	ULMUS DAVIDIANA JAPONICA 'DISCOVERY'	ELM, DISCOVERY
ORNAMENTAL TREES		
AAS	AMELANCHIER ALNIFOLIA	SERVICEBERRY, SASKATOON
AGF	ACER GINNALA 'FLAME'	MAPLE, FLAME AMUR
ATH	ACER TATARICUM 'HOT WINGS'	MAPLE, HOT WINGS
ATP	ACER TATARICUM 'PATTERN PERFECT'	MAPLE, PATTERN PERFECT
CCG	CRATAEGUS CRUS-GALLI 'INERMIS'	HAWTHORN, COCKSPUR THORNLESS
KP	KOELREUTERIA PANICULATA	GOLDENRAIN TREE
MM	MALUS 'INDIAN MAGIC'	CRABAPPLE, INDIAN MAGIC
MPP	MALUS 'PRAIRIE FIRE'	CRABAPPLE, PRAIRIE FIRE
MSS	MALUS 'SPRING SNOW'	CRABAPPLE, 'SPRING SNOW
MRR	MALUS 'ROYAL RAINDROPS'	CRABAPPLE, ROYAL RAINDROPS
PNK	PRUNUS NIGRA 'PRINCESS KAY'	PRINCESS KAY PLUM
PVS	PRUNUS 'SUCKER PUNCH'	SUCKER PUNCH CHOCHECHERRY
SRI	SYRINGA RETICULATA	JAPANESE LILAC
EVERGREEN TREES		
PE	PINUS EDULIS	PINE, PINON
PH	PINUS HELDREICHII (LEUCODERMIS)	PINE, BOSNIAN
PN	PINUS NIGRA	PINE, AUSTRIAN
PP	PINUS PONDEROSA	PINE, PONDEROSA
EVERGREEN SHRUBS		
JCC	JUNIPERUS CHINENSIS 'ALPINE CARPET'	JUNIPER, ALPINE CARPET
JHY	JUNIPERUS HORIZONTALIS 'YOUNGSTOWN'	JUNIPER, ANDORRA YOUNGSTOWN
JPS	JUNIPERUS X PFTZERIANA 'SAYBROOK GOLD'	JUNIPER, SAYBROOK GOLD
JSA	JUNIPERUS SABINA 'ARCADIA'	JUNIPER, ARCADIA
PMW	PINUS MUGO 'WHITE BUD'	PINE, WHITE BUD MUGO
PMM	PINUS MUGO 'MOPS'	PINE, DWARF MUGO

DECIDUOUS SHRUBS	
LAB	ARONIA ARGUTIFOLIA 'BRILLANTISSIMA'
ACL	AMORPHA CANESCENS
AFS	ARTEMISIA FILIFOLIA
AMH	ARONIA MELANOCARPA LOW SCAPE HEDGER
AMA	ARONIA MELANOCARPA 'AUTUMN MAGIC'
BTB	BERBERIS THUNBERGII 'BURGUNDY CAROUSEL'
CCB	CARYOPTERIS X CLANDONENSIS 'BLUE MIST'
CMF	CHAMAEBATARIA MILLEFOLIUM
ENG	ERICACERIA NAUSEOSA SSP. NAUSEOSA VAR. GLABRATA
ENI	ERICACERIA NAUSEOSA SSP. NAUSEOSA VAR. NAUSEOSA
FAP	FALLUGIA PARADOXA
PPP	FORESTIERA PUBESCENS VAR. PUBESCENS
PAR	PEROVSKIA ATRIPLICIFOLIA
PBP	PRUNUS PUMILA BESSEYI 'PAWNEE BUTIES'
PFG	POTENTILLA FRUTICOSA 'GOLDSTAR'
RMF	ROSA 'MIDLAND FIRE'
RRL	RIBES RUBRUM 'RED LAKE'
RTA	RHUS TRILOBATA 'AUTUMN AMBER'
RTT	RHUS TRILOBATA
SAB	SHEPHERDIA ARGENTEA
PERENNIALS	
AMR	ACHILLEA MILLEFOLIUM 'HEIDI'
AMY	ACHILLEA MILLEFOLIUM
ARS	AGASTACHE RUPESTRIS
AJC	AMSONIA JONESII
RFG	RUDEBECKIA FULGIDA 'GOLDSTURM'
ZCL	ZALUSCHNERIA CALIFORNICA LATIFOLIA
ORNAMENTAL GRASSES	
AGG	ANDROPOGON GERARDII
BOS	BOUTELOUA CURTIPENDULA
BGA	BOUTELOUA GRACILIS 'BLOND AMBITION PP 22048'
PVH	PANICUM VIRGATUM 'HEAVY METAL'
SHP	SPOROBOLUS HETEROLEPIS
SWG	SPOROBOLUS WRIGHTII

LEGEND

	DECIDUOUS SHADE TREE (2.5\"/>		NATIVE SEED MIX
	EVERGREEN TREE (6\"/>		CONCRETE, SEE CIVIL
	DECIDUOUS ORNAMENTAL TREE (6\"/>		COBBLE SPLASH EDGE
	SHRUBS & PERENNIALS		POND BOTTOM MIX
	LOW GROW NATIVE SEED MIX		GRAVEL MAINTENANCE PATH
	LANDSCAPE BOULDER (15\"/>		STEEL EDGER
	LIGHT POLE		PROPERTY BOUNDARY
	FIRE HYDRANT		

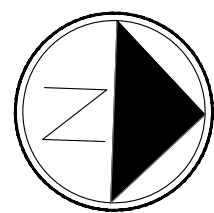

Scale: 1"= 30'-0"

0 15 30 45

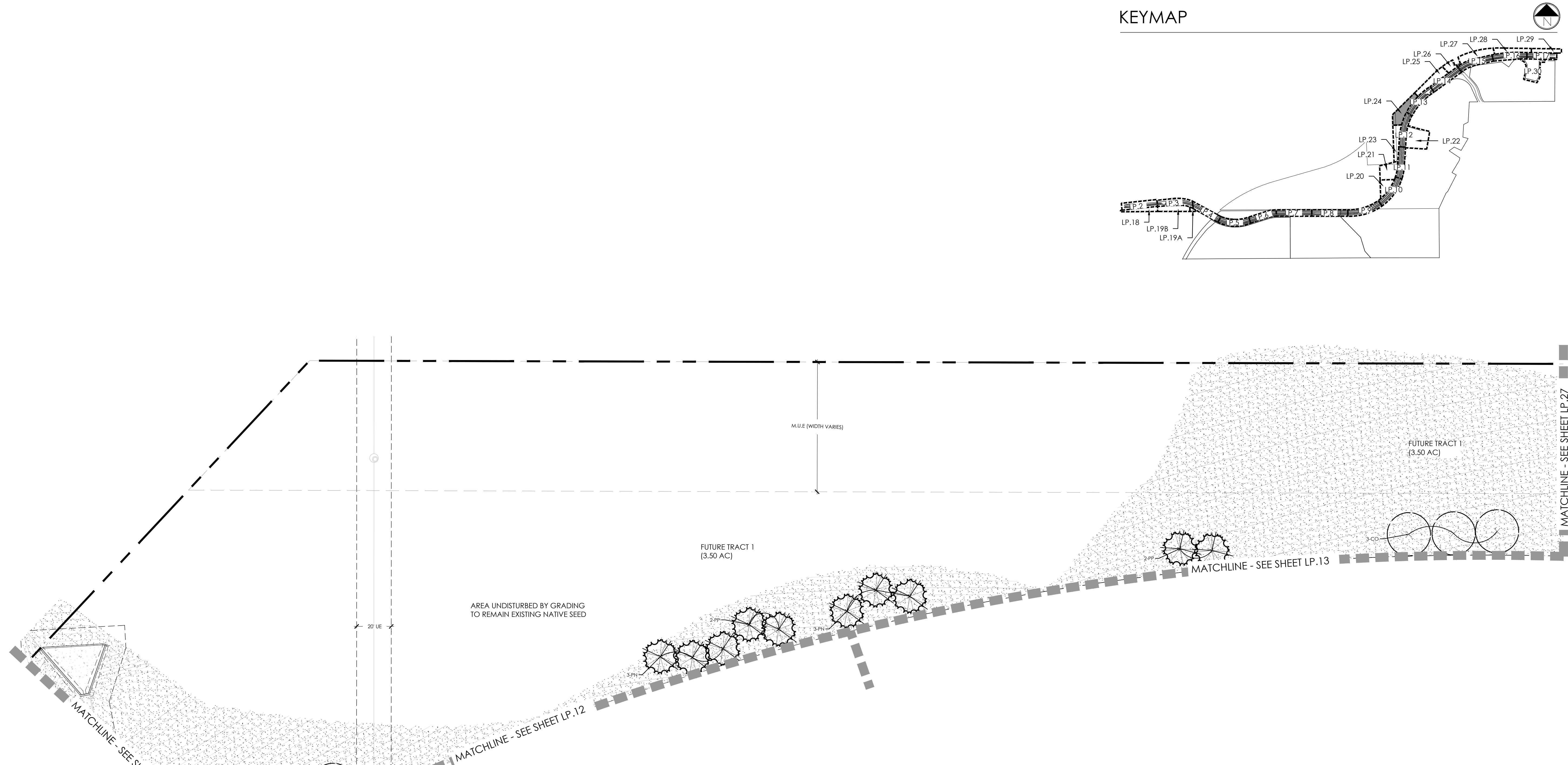

KEYMAP

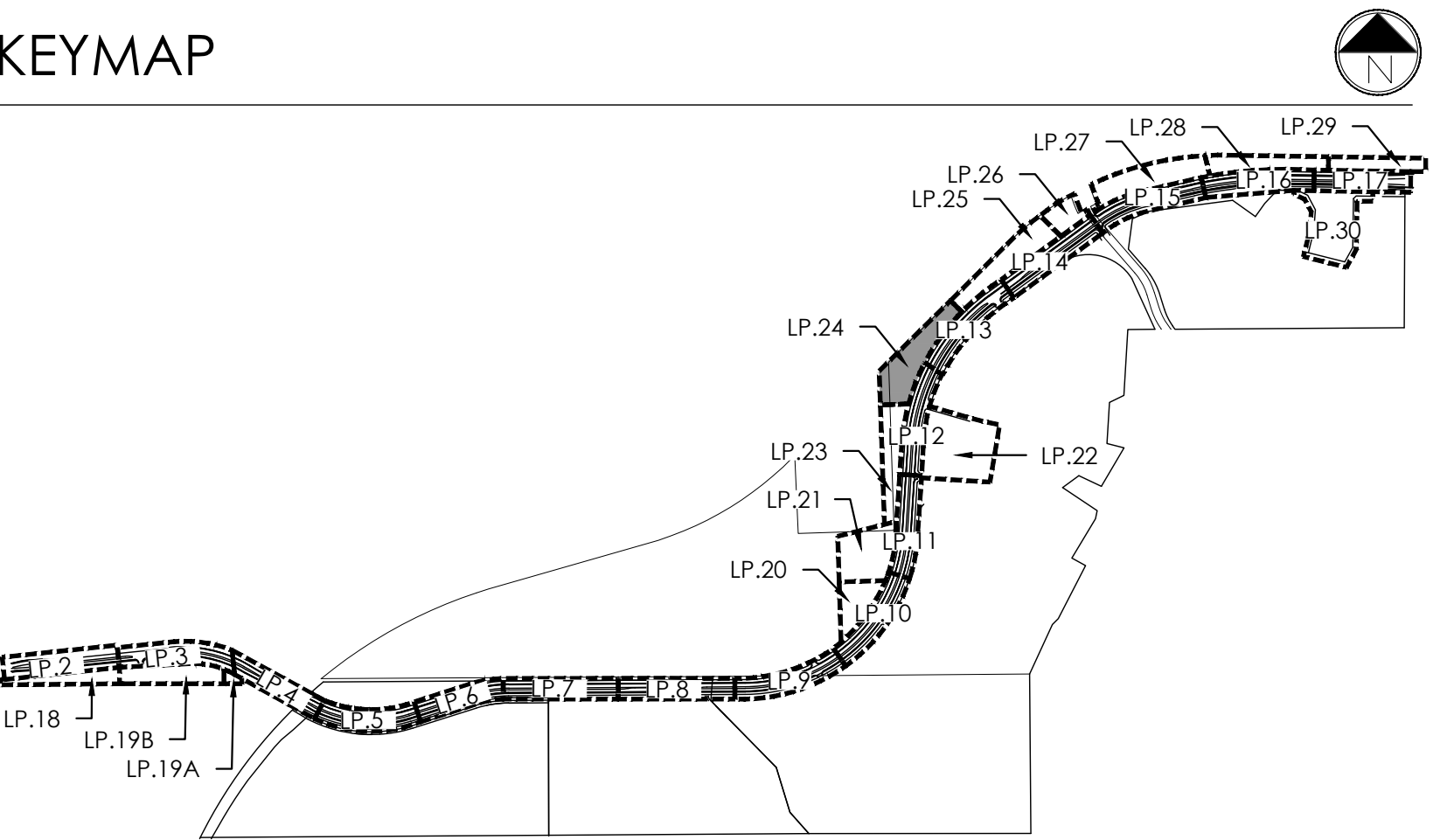

PLANT LEGEND

KEY	BOTANICAL NAME	COMMON NAME
DECIDUOUS SHADE TREES		
ASF	ACER SACCHARUM 'FLASHFIRE'	MAPLE, SUGAR, FLASHFIRE
CS	CATALPA SPECIOSA	CATALPA, WESTERN
CO	CELTIS OCCIDENTALIS	HACKBERRY, WESTERN
GD	GYMNOCALADUS DIKUS 'ESPRESSO'	KENTUCKY COFFEE TREE, SEEDLESS
GTH	GLEDITSIA TRIACANTHOS 'INERMIS IMPERIAL'	HONEYLOCUST, IMPERIAL
GTS	GLEDITSIA TRIACANTHOS 'INERMIS SKYLINE'	HONEYLOCUST, SKYLINE
QM	QUERCUS MACROCARPA	OAK, BUR
QS	QUERCUS 'SHUMMARD'	OAK, SCHUMMARD
SP	SOPHORA JAPONICA	JAPANESE PAGODA TREE
UDJ	ULMUS DAVIDIANA JAPONICA 'DISCOVERY'	ELM, DISCOVERY
ORNAMENTAL TREES		
ASJ	AMELANCHIER ALNIFOLIA	SERVICEBERRY, SASKATOON
AGF	ACER GINNALA 'FLAME'	MAPLE, FLAME AMUR
ATH	ACER TATARICUM 'HOT WINGS'	MAPLE, HOT WINGS
ATP	ACER TATARICUM 'PATTERN PERFECT'	MAPLE, PATTERN PERFECT
CCG	CRATAEGUS CRUS-GALLI 'INERMIS'	HAWTHORN, COCKSPUR THORNLESS
KP	KOELREUTERIA PANCULATA	GOLDENRAIN TREE
MM	MALUS 'INDIAN MAGIC'	CRABAPPLE, INDIAN MAGIC
MPF	MALUS 'PRAIRIE FIRE'	CRABAPPLE, PRAIRIE FIRE
MSS	MALUS 'SPRING SNOW'	CRABAPPLE, SPRING SNOW
MRP	MALUS 'ROYAL RAINBOWS'	CRABAPPLE, ROYAL RAINBOWS
PNK	PRUNUS NIGRA 'PRINCESS KAY'	PRINCESS KAY PLUM
PVS	PRUNUS 'SUCKER PUNCH'	SUCKER PUNCH CHOKECHERRY
SRI	SYRINGA RETICULATA	JAPANESE LILAC
EVERGREEN TREES		
PE	PINUS EDULIS	PINE, PINON
PH	PINUS HELDREICHII (LEUCODERMIS)	PINE, BOSNIAN
PN	PINUS NIGRA	PINE, AUSTRIAN
PP	PINUS PONDEROSA	PINE, PONDEROSA
EVERGREEN SHRUBS		
JCC	JUNIPERUS CHINENSIS 'ALPINE CARPET'	JUNIPER, ALPINE CARPET
JHY	JUNIPERUS HORIZONTALIS 'YOUNGSTOWN'	JUNIPER, ANDORRA YOUNGSTOWN
JPS	JUNIPERUS X PFITZERIANA 'SAYBROOK GOLD'	JUNIPER, SAYBROOK GOLD
JSA	JUNIPERUS SABINA 'ARCADIA'	JUNIPER, ARCADIA
PMW	PINUS MUGO 'WHITE BUD'	PINE, WHITE BUD MUGO
PMN	PINUS MUGO 'MOPS'	PINE, DWARF MUGO

DECIDUOUS SHRUBS		
AAB	ARONIA ARBUTIFOLIA 'BRILLIANTISSIMA'	CHOKEBERRY, BRILLIANT RED
ACL	AMORPHIA CANESCENS	LEADPLANT
AFS	ARTEMISIA FILIFOLIA	SAGEBRUSH, SAND
AMH	ARONIA MELANOCARPA LOW SCAPE HEDGER	CHOKEBERRY, LOWSCAPE HEDGER BLACK
AMA	ARONIA MELANOCARPA 'AUTUMN MAGIC'	CHOKEBERRY, AUTUMN MAGIC BLACK
BTB	BERBERIS THUNBERGII 'BURGLINDY CAROUSEL'	BURGUNDY CAROUSEL, JAPANESE BARBERRY
CCB	CARYOPTERIS X CLANDONENSIS 'BLUE MIST'	SPIREA, BLUE MIST
CMF	CHAMAEBATARIA MILLEFOLIUM	FERNBUSH
ENG	ERICAMERIA NAUSEOSA SSP. NAUSEOSA VAR. GLABRATA	RABBITBRUSH, TALL GREEN
ENI	ERICAMERIA NAUSEOSA SSP. NAUSEOSA VAR. NAUSEOSA	RABBITBRUSH, DWARF BLUE
FAP	FALLUGIA PARADOXA	APACHE PLUME
PPP	FORESTIERA PUBESCENS VAR. PUBESCENS	PRIVET, NEW MEXICO
PAR	PEROVSKIA ATRIPLICIFOLIA	SAGE, RUSSIAN
PBP	PRULUS PULMILA BESSEYI 'PAWNEE BUTTES'	CHERRY, CREEPING WESTERN SAND
PFG	POTENTILLA FRUTICOSA 'GOLDSTAR'	POTENTILLA, GOLD STAR
RMF	ROSA 'MIDLAND FIRE'	ROSE 'MIDLAND FIRE'
RLR	RIESES RUBRUM 'RED LAKE'	CURRENT, RED LAKE
RTH	RIESES TRILOBATA 'AUTUMN AMBER'	CREEPING THREE LEAF SUMAC
RTT	RIESES TRILOBATA	SUMAC, THREE-LEAF
SAB	SHEPHERDIA ARGENTEA	SILVER BUFFALOBERRY
PERENNIALS		
AMR	ACHILLEA MILLEFOLIUM 'HEIDI'	YARROW, COMMON RED
AMY	ACHILLEA MILLEFOLIUM	COMMON YARROW
ARS	AGASTACHE RUPESTRIS	HYSSOP, SUNSET
AJS	AMSONIA JONESII	COLORADO DESERT BLUE STAR
RFG	RUBROCKIA FULGIDA 'GOLDSTURM'	BLACK-EYED SUSAN
ZCL	ZAUSCHNERIA CALIFORNICA LATIFOLIA	HUMMINGBIRD FLOWER
ORNAMENTAL GRASSES		
AGG	ANDROPOGON GERARDII	BIG BLUESTEM GRASS
BCS	BOUTELOUA CURTIPENDULA	SIDEOTS GRAMA GRASS
BGA	BOUTELOUA GRACILIS 'BLOND AMBITION' PP 22048	BLOND AMBITION GRAMA GRASS
PVM	PANICUM VIRGATUM 'HEAVY METAL'	HEAVY METAL SWITCH GRASS
SHP	SPOROBOLUS HETEROLEPIS	PRAIRIE DROPSEED GRASS
SWG	SPOROBOLUS WRIGHTII	GIANT SACATON GRASS

LEGEND

	DECIDUOUS SHADE TREE (2.5\"/>		NATIVE SEED MIX
	EVERGREEN TREE (6\"/>		CONCRETE, SEE CIVIL
	DECIDUOUS ORNAMENTAL TREE (6-8\"/>		COBBLE SPLASH EDGE
	SHRUBS & PERENNIALS		POND BOTTOM MIX
	LOW GROW NATIVE SEED MIX		GRAVEL MAINTENANCE PATH
	LANDSCAPE BOULDER (15\"/>		STEEL EDGER
	LIGHT POLE		PROPERTY BOUNDARY
	FIRE HYDRANT		

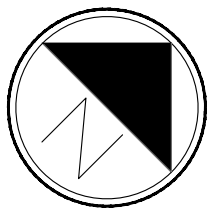

Scale: 1"= 30'-0"



PROJECT NAME

AURORA PARKWAY (PRAIRIE POINT
DR. TO HERITAGE EAGLE BEND)
AURORA, CO

SHEET TITLE

LANDSCAPE
PLANS

SHEET NUMBER

LP.23
SHEET 52

February 12, 2025

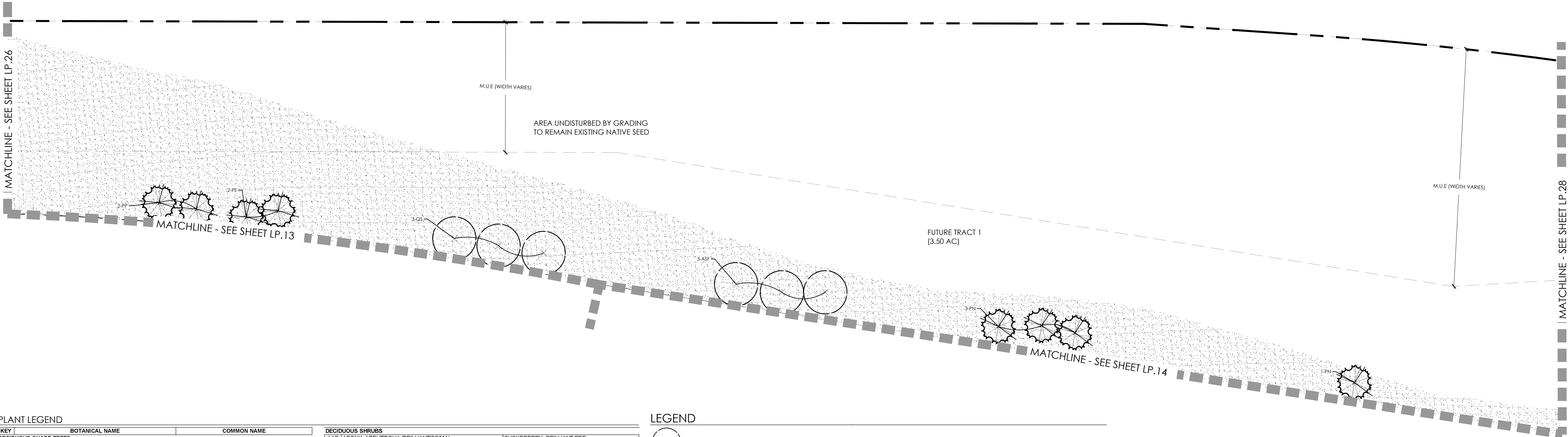

PLANT LEGEND

KEY	BOTANICAL NAME	COMMON NAME
DECIDUOUS SHADE TREES		
ASF	ACER SACCHARUM 'FLASHFIRE'	MAPLE, SUGAR, FLASHFIRE
CS	CATALPA SPECIOSA	CATALPA, WESTERN
CO	CELTIS OCCIDENTALIS	HACKBERRY, WESTERN
CO	GYMOKOCCLUS DIOKUS 'ESPRESSO'	KENTUCKY COFFEETREE, SEEDLESS
GIT	GLEDITSIA TRIACANTHOS 'INERMIS IMPERIAL'	HONEYLOCUST, IMPERIAL
GTS	GLEDITSIA TRIACANTHOS 'INERMIS SKYLINE'	HONEYLOCUST, SKYLINE
QM	QUERCUS MACROCARPA	OAK, BUR
QS	QUERCUS SHUMMARDI	OAK, SCHUMMARD
SJP	SOPHORA JAPONICA	JAPANESE PAGODA TREE
UDJ	ULMUS DAVIDIANA JAPONICA 'DISCOVERY'	ELM, DISCOVERY
ORNAMENTAL TREES		
AAS	AMELANCHIER ALNIFOLIA	SERVICEBERRY, SASKATOON
AGF	ACER GINNALA 'FLAME'	MAPLE, FLAME AMUR
ATH	ACER TATARICUM 'HOT WINGS'	MAPLE, HOT WINGS
ATP	ACER TATARICUM 'PATTERN PERFECT'	MAPLE, PATTERN PERFECT
CCG	CRATAEGUS CRUS-GALLI 'INERMIS'	HAWTHORN, COCKSPUR THORNLESS
KP	KOELREUTERIA PANICULATA	GOLDENRAIN TREE
MM	MALUS 'INDIAN MAGIC'	CRABAPPLE, INDIAN MAGIC
MRF	MALUS 'PRAIRIE FIRE'	CRABAPPLE, PRAIRIE FIRE
MSS	MALUS 'SPRING SNOW'	CRABAPPLE, 'SPRING SNOW
MRR	MALUS 'ROYAL RAINDROPS'	CRABAPPLE, ROYAL RAINDROPS
PNK	PRUNUS NIGRA 'PRINCESS KAY'	PRINCESS KAY PLUM
PVS	PRUNUS 'SUCKER PUNCH'	SUCKER PUNCH CHOCHECHERRY
SRI	SYRINGA RETICULATA	JAPANESE LILAC
EVERGREEN TREES		
PE	PINUS EDULIS	PINE, PINON
PH	PINUS HELDREICHII (LEUCODERMIS)	PINE, BOSNIAN
PN	PINUS NIGRA	PINE, AUSTRIAN
PP	PINUS PONDEROSA	PINE, PONDEROSA
EVERGREEN SHRUBS		
JCC	JUNIPERUS CHINENSIS 'ALPINE CARPET'	JUNIPER, ALPINE CARPET
JHY	JUNIPERUS HORIZONTALIS 'YOUNGSTOWN'	JUNIPER, ANDORRA YOUNGSTOWN
JPS	JUNIPERUS X PFITZERIANA 'SAYBROOK GOLD'	JUNIPER, SAYBROOK GOLD
JSA	JUNIPERUS SABINA 'ARCADIA'	JUNIPER, ARCADIA
PMW	PINUS MUGO 'WHITE BUD'	PINE, WHITE BUD MUGO
PMM	PINUS MUGO 'MOPS'	PINE, DWARF MUGO

DECIDUOUS SHRUBS		
AAS	ARONIA ARGUTIFOLIA 'BRILLANTISSIMA'	CHOCHEBERRY, BRILLIANT RED
ACL	AMORPHA CANESCENS	LEADPLANT
AFS	ARTEMISIA FILIFOLIA	SAGEBRUSH, SAND
AMH	ARONIA MELANOCARPA LOW SCAPE HEDGER	CHOCHEBERRY, LOWSCAPE HEDGER BLACK
AMA	ARONIA MELANOCARPA 'AUTUMN MAGIC'	CHOCHEBERRY, AUTUMN MAGIC BLACK
BTB	BERBERIS THUNBERGII 'BURGUNDY CAROUSEL'	BURGUNDY CAROUSEL JAPANESE BARBERRY
CCB	CARYOPTERIS X CLANDONENSIS 'BLUE MIST'	SPIREA, BLUE MIST
CMF	CHAMAEBATARIA MILLEFOLIUM	FERNBUSH
ENG	ERICACERIA NAUSEOSA SSP. NAUSEOSA VAR. GLABRATA	RABBITBRUSH, TALL GREEN
ENI	ERICACERIA NAUSEOSA SSP. NAUSEOSA VAR. NAUSEOSA	RABBITBRUSH, DWARF BLUE
FAP	FALLUGIA PARADOXA	APACHE PLUME
PPP	FORESTIERA PUBESCENS VAR. PUBESCENS	PRIVET, NEW MEXICO
PAR	PEROVSKIA ATRIPLICIFOLIA	SAGE, RUSSIAN
PBP	PRUNUS PUMILA BESSEYI 'PAWNEE BUTIES'	CHERRY, CREEPING WESTERN SAND
PFG	POTENTILLA FRUTICOSA 'GOLDSTAR'	POTENTILLA, GOLD STAR
RMF	ROSA 'MIDLAND FIRE'	ROSE, 'MIDLAND FIRE'
RRL	RIBES RUBRUM 'RED LAKE'	CURRANT, RED LAKE
RTA	RHUS TRILOBATA 'AUTUMN AMBER'	CREEPING THREE LEAF SUMAC
RTT	RHUS TRILOBATA	SUMAC, THREE-LEAF
SAB	SHEPHERDIA ARGENTEA	SILVER BUFFALOBERY
PERENNIALS		
AMR	ACHILLEA MILLEFOLIUM 'HEIDI'	YARROW, COMMON RED
AMY	ACHILLEA MILLEFOLIUM	COMMON YARROW
ARS	AGASTACHE RUPESTRIS	HYSSOP, SUNSET
AJC	AMSONIA JONESII	COLORADO DESERT BLUE STAR
RFG	RUDBECKIA FULGIDA 'GOLDSTURM'	BLACK-EYED SUSAN
ZCL	ZALUSCHNERIA CALIFORNICA LATIFOLIA	HUMMINGBIRD FLOWER
ORNAMENTAL GRASSES		
AGG	ANDROPOGON GERARDII	BIG BLUESTEM GRASS
BGS	BOUTELOUA CURTIPENDULA	SEEDCATS GRAMA GRASS
BGA	BOUTELOUA GRACILIS 'BLOND AMBITION PP 22048'	BLOND AMBITION GRAMA GRASS
PVH	PANICUM VIRGATUM 'HEAVY METAL'	HEAVY METAL SWITCH GRASS
SPH	SPOROBOLUS HETEROLEPIS	PRAIRIE DROPSSEED GRASS
SWG	SPOROBOLUS WRIGHTII	GIANT SACATON GRASS

LEGEND

	DECIDUOUS SHADE TREE (2.5\"/>		NATIVE SEED MIX
	EVERGREEN TREE (6\"/>		CONCRETE, SEE CIVIL
	DECIDUOUS ORNAMENTAL TREE (6\"/>		COBBLE SPLASH EDGE
	SHRUBS & PERENNIALS		POND BOTTOM MIX
	LOW GROW NATIVE SEED MIX		GRAVEL MAINTENANCE PATH
	LANDSCAPE BOULDER (15\"/>		STEEL EDGER
	LIGHT POLE		PROPERTY BOUNDARY
	FIRE HYDRANT		

KEYMAP

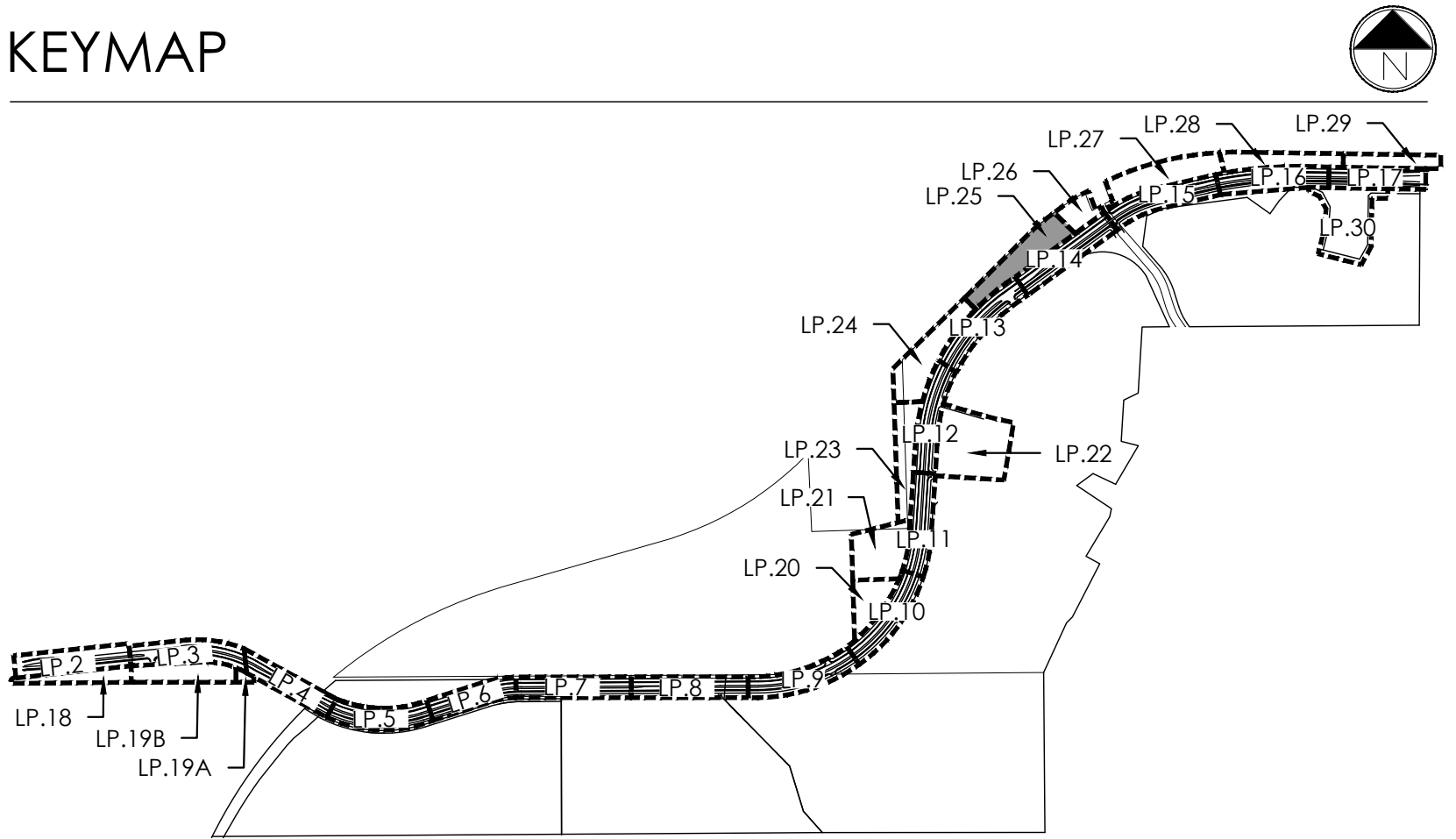

PROJECT NAME

AURORA PARKWAY (PRAIRIE POINT
DR. TO HERITAGE EAGLE BEND)
AURORA, CO

SHEET TITLE

LANDSCAPE
PLANS

SHEET NUMBER

LP.24
SHEET 53

February 12, 2025

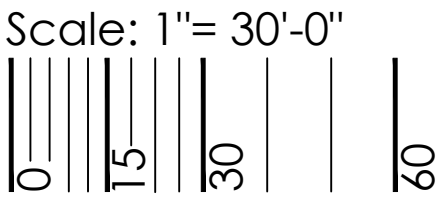
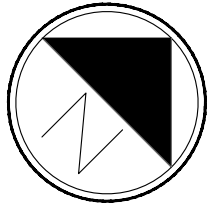

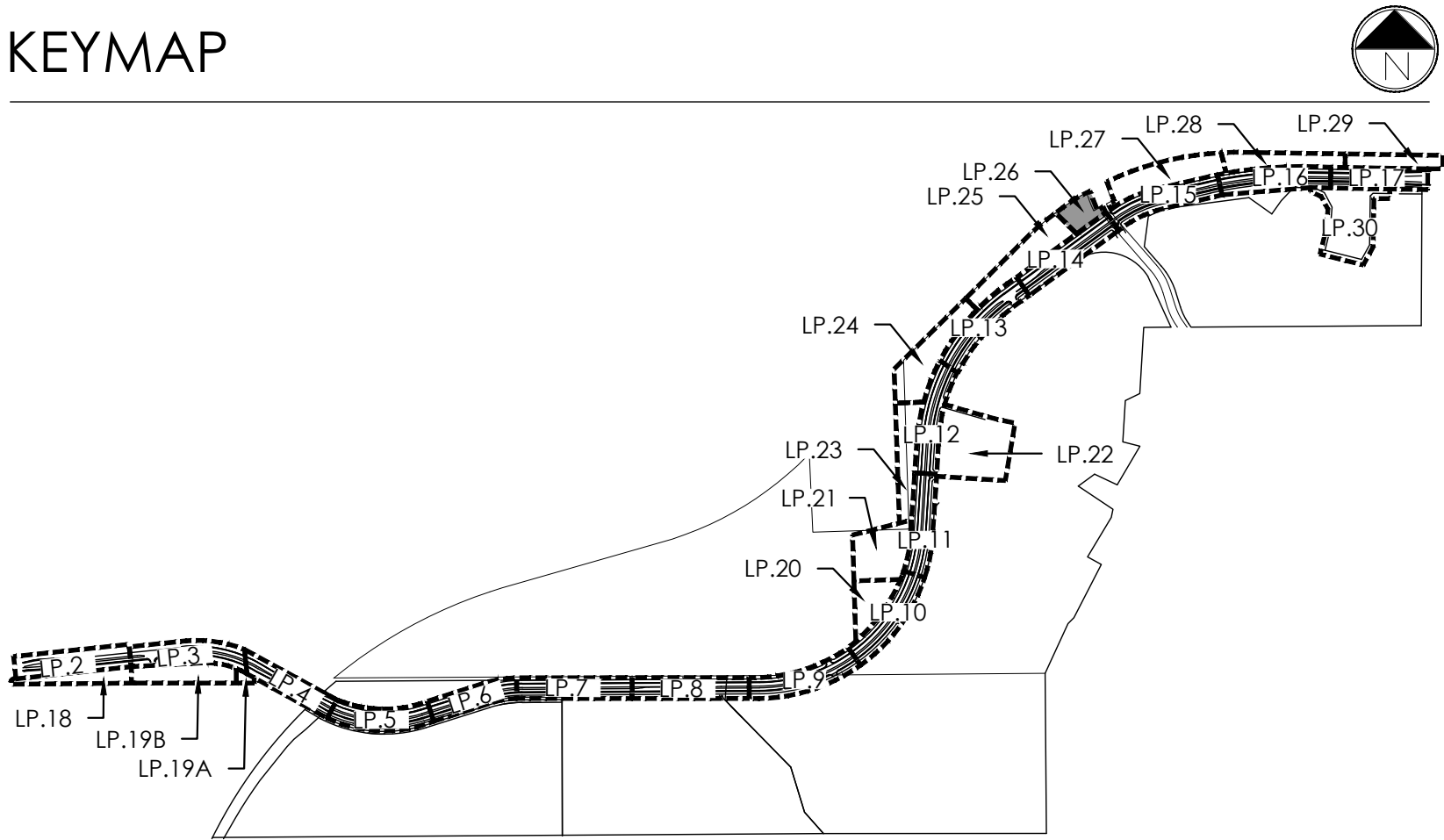

terracina
design

10200 E. Girard Ave., Bldg A, Suite 314
Denver, CO 80231
ph. 303.632.8867

URBAN PLANNING
CIVIL ENGINEERING
LANDSCAPE ARCHITECTURE

PROJECT NAME

AURORA PARKWAY (PRAIRIE POINT
DR. TO HERITAGE EAGLE BEND)
AURORA, CO

SHEET TITLE

LANDSCAPE
PLANS

SHEET NUMBER

LP.25
SHEET 54

February 12, 2025

PLANT LEGEND

KEY	BOTANICAL NAME	COMMON NAME
DECIDUOUS SHADE TREES		
ASF	ACER SACCHARUM 'FLASHFIRE'	MAPLE, SUGAR, FLASHFIRE
CS	CATALPA SPECIOSA	CATALPA, WESTERN
CO	CELTIS OCCIDENTALIS	HACKBERRY, WESTERN
CO	GYMOKOCALUS DIOLIS 'ESPRESSO'	KENTUCKY COFFEETREE, SEEDLESS
GTS	GLEDITSIA TRIACANTHOS 'INERMIS IMPERIAL'	HONEYLOCUST, IMPERIAL
GTS	GLEDITSIA TRIACANTHOS 'INERMIS SKYLINE'	HONEYLOCUST, SKYLINE
QM	QUERCUS MACROCARPA	OAK, BUR
QS	QUERCUS SHUMMARDI	OAK, SCHUMMARD
SJP	SOPHORA JAPONICA	JAPANESE PAGODA TREE
UDJ	ULMUS DAVIDIANA JAPONICA 'DISCOVERY'	ELM, DISCOVERY
ORNAMENTAL TREES		
AAS	AMELANCHIER ALNIFOLIA	SERVICEBERRY, SASKATOON
AGF	ACER GINNALA 'FLAME'	MAPLE, FLAME AMUR
ATH	ACER TATARICUM 'HOT WINGS'	MAPLE, HOT WINGS
ATP	ACER TATARICUM 'PATTERN PERFECT'	MAPLE, PATTERN PERFECT
CCG	CRATAEGUS CRUS-GALLI 'INERMIS'	HAWTHORN, COCKSPUR THORNLESS
KP	KOELREUTERIA PANICULATA	GOLDENRAIN TREE
MM	MALUS 'INDIAN MAGIC'	CRABAPPLE, INDIAN MAGIC
MPF	MALUS 'PRAIRIE FIRE'	CRABAPPLE, PRAIRIE FIRE
MSS	MALUS 'SPRING SNOW'	CRABAPPLE, 'SPRING SNOW'
MRR	MALUS 'ROYAL RAINDROPS'	CRABAPPLE, ROYAL RAINDROPS
PNK	PRUNUS NIGRA 'PRINCESS KAY'	PRINCESS KAY PLUM
PVS	PRUNUS 'SUCKER PUNCH'	SUCKER PUNCH CHOCHECHERRY
SRI	SYRINGA RETICULATA	JAPANESE LILAC
EVERGREEN TREES		
PE	PINUS EDULIS	PINE, PINON
PH	PINUS HELDREICHII (LEUCODERMIS)	PINE, BOSNAN
PN	PINUS NIGRA	PINE, AUSTRIAN
PP	PINUS PONDEROSA	PINE, PONDEROSA
EVERGREEN SHRUBS		
JCC	JUNIPERUS CHINENSIS 'ALPINE CARPET'	JUNIPER, ALPINE CARPET
JHY	JUNIPERUS HORIZONTALIS 'YOUNGSTOWN'	JUNIPER, ANDORRA YOUNGSTOWN
JPS	JUNIPERUS X PFTZERIANA 'SAYBROOK GOLD'	JUNIPER, SAYBROOK GOLD
JSA	JUNIPERUS SABINA 'ARCADIA'	JUNIPER, ARCADIA
PMW	PINUS MUGO 'WHITE BUD'	PINE, WHITE BUD MUGO
PMM	PINUS MUGO 'MOPS'	PINE, DWARF MUGO

DECIDUOUS SHRUBS	
LAS	ARONIA ARGUTIFOLIA 'BRILLANTISSIMA'
ACL	AMORPHA CANESCENS
AFS	ARTEMISIA FILIFOLIA
AMH	ARONIA MELANOCARPA LOW SCAPE HEDGER
AMA	ARONIA MELANOCARPA 'AUTUMN MAGIC'
BTB	BERBERIS THUNBERGII 'BURGUNDY CAROUSEL'
CCB	CARYOPTERIS X CLANDONENSIS 'BLUE MIST'
CMF	CHAMAEBATARIA MILLEFOLIUM
ENG	ERICACERIA NAUSEOSA SSP. NAUSEOSA VAR. GLABRATA
ENI	ERICACERIA NAUSEOSA SSP. NAUSEOSA VAR. NAUSEOSA
FAP	FALLUGIA PARADOXA
PPP	FORESTIERA PUBESCENS VAR. PUBESCENS
PAR	PEROVSKIA ATRIPLICIFOLIA
PBP	PRUNUS PUMILA BESSEYI 'PAWNEE BUTIES'
PFG	POTENTILLA FRUTICOSA 'GOLDSTAR'
RMF	ROSA 'MEDLAND FIRE'
RRL	RIBES RUBRUM 'RED LAKE'
RTA	RHUS TRILOBATA 'AUTUMN AMBER'
RTT	RHUS TRILOBATA
SAB	SHEPHERDIA ARGENTEA
PERENNIALS	
AMR	ACHILLEA MILLEFOLIUM 'HEIDI'
AMY	ACHILLEA MILLEFOLIUM
ARS	AGASTACHE RUPESTRIS
AJC	AMSONIA JONESII
RFG	RUDEBECKIA FULGIDA 'GOLDSTURM'
ZCL	ZALUSCHNERIA CALIFORNICA LATIFOLIA
ORNAMENTAL GRASSES	
AGG	ANDROPOGON GERARDII
BOS	BOUTELOUA CURTIPENDULA
BGA	BOUTELOUA GRACILIS 'BLOND AMBITION PP 22048'
PVH	PANICUM VIRGATUM 'HEAVY METAL'
SHP	SPOROBOLUS HETEROLEPIS
SWG	SPOROBOLUS WRIGHTII

LEGEND

	DECIDUOUS SHADE TREE (2.5\"/>		NATIVE SEED MIX
	EVERGREEN TREE (6\"/>		CONCRETE, SEE CIVIL
	DECIDUOUS ORNAMENTAL TREE (6\"/>		COBBLE SPLASH EDGE
	SHRUBS & PERENNIALS		POND BOTTOM MIX
	LOW GROW NATIVE SEED MIX		GRAVEL MAINTENANCE PATH
	LANDSCAPE BOULDER (15\"/>		STEEL EDGER
	LIGHT POLE		PROPERTY BOUNDARY
	FIRE HYDRANT		

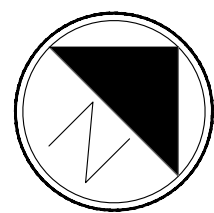

Scale: 1"= 30'-0"

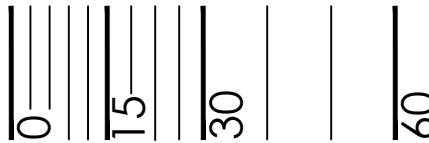

2/12/2025 1:14 PM P:\OAKWOOD MASTER FOLDER\KINGS POINT\SUBMITTALS\AURORA PARKWAY\LANDSCAPE SHEETS.DWG 55

KEYMAP

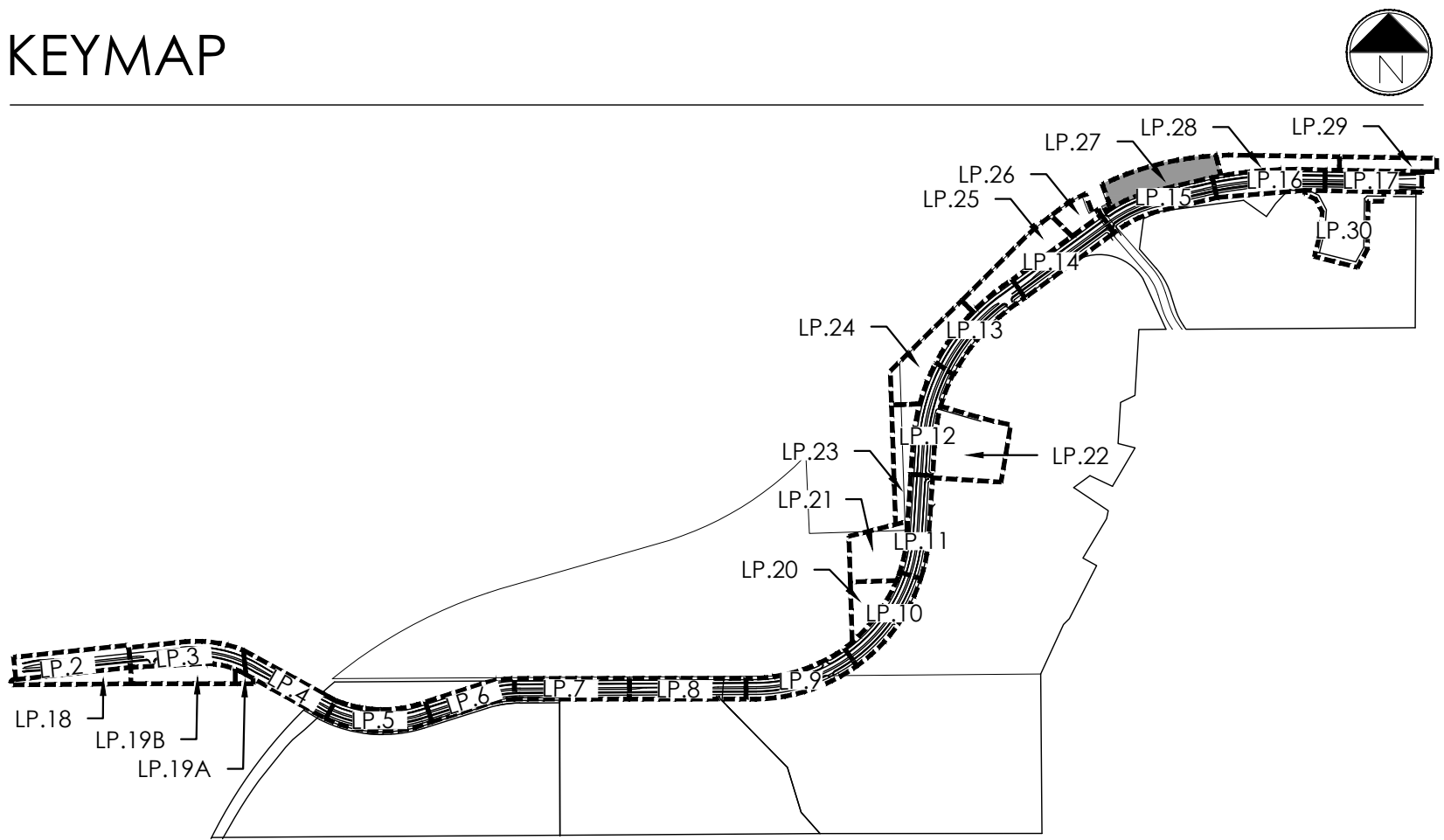

terraccina
design

10200 E. Girard Ave., Suite 314
Denver, CO 80231
ph. 303.632.8867

URBAN PLANNING
CIVIL ENGINEERING
LANDSCAPE ARCHITECTURE

PROJECT NAME

AURORA PARKWAY (PRAIRIE POINT
DR. TO HERITAGE EAGLE BEND)
AURORA, CO

SHEET TITLE

LANDSCAPE
PLANS

SHEET NUMBER

LP.26
SHEET 55

February 12, 2025

PLANT LEGEND

KEY	BOTANICAL NAME	COMMON NAME
DECIDUOUS SHADE TREES		
ASF	ACER SACCHARUM 'FLASHFIRE'	MAPLE, SUGAR, FLASHFIRE
CS	CATALPA SPECIOSA	CATALPA, WESTERN
CO	CELTIS OCCIDENTALIS	HACKBERRY, WESTERN
CO	GYMNOCLADUS DIOLIS 'ESPRESSO'	KENTUCKY COFFEETREE, SEEDLESS
GTI	GLEDTISIA TRIACANTHOS 'INERMIS IMPERIAL'	HONEYLOCUST, IMPERIAL
GTS	GLEDTISIA TRIACANTHOS 'INERMIS SKYLINE'	HONEYLOCUST, SKYLINE
QM	QUERCUS MACROCARPA	OAK, BUR
OS	QUERCUS SHUMMARDI	OAK, SCHUMMARD
SJP	SOPHORA JAPONICA	JAPANESE PAGODA TREE
UDJ	ULMUS DAVIDIANA JAPONICA 'DISCOVERY'	ELM, DISCOVERY
ORNAMENTAL TREES		
AAS	AMELANCHIER ALNIFOLIA	SERVICEBERRY, SASKATOON
AGF	ACER GINNALA 'FLAME'	MAPLE, FLAME AMUR
ATH	ACER TATARICUM 'HOT WINGS'	MAPLE, HOT WINGS
ATP	ACER TATARICUM 'PATTERN PERFECT'	MAPLE, PATTERN PERFECT
CCG	CRATAEGUS CRUS-GALLI 'INERMIS'	HAWTHORN, COCKSPUR THORNLESS
KP	KOELREUTERIA PANICULATA	GOLDENRAIN TREE
MM	MALUS 'INDIAN MAGIC'	CRABAPPLE, INDIAN MAGIC
MPF	MALUS 'PRAIRIE FIRE'	CRABAPPLE, PRAIRIE FIRE
MSS	MALUS 'SPRING SNOW'	CRABAPPLE, 'SPRING SNOW'
MRR	MALUS 'ROYAL RAINDROPS'	CRABAPPLE, ROYAL RAINDROPS
PNK	PRUNUS NIGRA 'PRINCESS KAY'	PRINCESS KAY PLUM
PVS	PRUNUS 'SUCKER PUNCH'	SUCKER PUNCH CHOKECHERRY
SRI	SYRINGA RETICULATA	JAPANESE LILAC
EVERGREEN TREES		
PE	PINUS EDULIS	PINE, PINON
PH	PINUS HELDREICHII (LEUCODERMIS)	PINE, BOSNIAN
PN	PINUS NIGRA	PINE, AUSTRIAN
PP	PINUS PONDEROSA	PINE, PONDEROSA
EVERGREEN SHRUBS		
JCC	JUNIPERUS CHINENSIS 'ALPINE CARPET'	JUNIPER, ALPINE CARPET
JHY	JUNIPERUS HORIZONTALIS 'YOUNGSTOWN'	JUNIPER, ANDORRA YOUNGSTOWN
JPS	JUNIPERUS X PFTZERIANA 'SAYBROOK GOLD'	JUNIPER, SAYBROOK GOLD
JSA	JUNIPERUS SABINA 'ARCADIA'	JUNIPER, ARCADIA
PMW	PINUS MUGO 'WHITE BUD'	PINE, WHITE BUD MUGO
PMM	PINUS MUGO 'MOPS'	PINE, DWARF MUGO

DECIDUOUS SHRUBS	
LAB	ARONIA ARGUTIFOLIA 'BRILLANTISSIMA'
ACL	AMORPHA CANESCENS
AFS	ARTEMISIA FILIFOLIA
AMH	ARONIA MELANOCARPA LOW SCAPE HEDGER
AMA	ARONIA MELANOCARPA 'AUTUMN MAGIC'
BTB	BERBERIS THUNBERGII 'BURGUNDY CAROUSEL'
CCB	CARYOPTERIS X CLANDONENSIS 'BLUE MIST'
CMF	CHAMAEBATARIA MILLEFOLIUM
ENG	ERICACERIA NAUSEOSA SSP. NAUSEOSA VAR. GLABRATA
ENI	ERICACERIA NAUSEOSA SSP. NAUSEOSA VAR. NAUSEOSA
FAP	FALLUGIA PARADOXA
FPF	FORESTIERA PUBESCENS VAR. PUBESCENS
PAR	PEROVSKIA ATRIPLICIFOLIA
PBP	PRUNUS PUMILA BESSEYI 'PAWNEE BUTTES'
PFG	POTENTILLA FRUTICOSA 'GOLDSTAR'
RMF	ROSA 'MEDLAND FIRE'
RRL	RIBES RUBRUM 'RED LAKE'
RTA	RHUS TRILOBATA 'AUTUMN AMBER'
RTT	RHUS TRILOBATA
SAB	SHEPHERDIA ARGENTEA
PERENNIALS	
AMR	ACHILLEA MILLEFOLIUM 'HEIDI'
AMY	ACHILLEA MILLEFOLIUM
ARS	AGASTACHE RUPESTRIS
AJC	AMSONIA JONESII
RFG	RUDEBECKIA FULGIDA 'GOLDSTORM'
ZCL	ZALUSCHNERIA CALIFORNICA LATIFOLIA
ORNAMENTAL GRASSES	
AGG	ANDROPOGON GERARDII
BOS	BOUTELOUA CURTIPENDULA
BGA	BOUTELOUA GRACILIS 'BLOND AMBITION PP 22048'
PVH	PANICUM VIRGATUM 'HEAVY METAL'
SHF	SPOROBOLUS HETEROLEPIS
SWG	SPOROBOLUS WRIGHTII
COMMON YARROW	
BYSS	BYSSOP, SUNSET
BLSD	BLOND AMBITION GRAMA GRASS
HEAV	HEAVY METAL SWITCH GRASS
PRDR	PRAIRIE DROPS GRASS
GSGR	GIANT SACATON GRASS

LEGEND

	DECIDUOUS SHADE TREE (2.5\"/>		NATIVE SEED MIX
	EVERGREEN TREE (6\"/>		CONCRETE, SEE CIVIL
	DECIDUOUS ORNAMENTAL TREE (6\"/>		COBBLE SPLASH EDGE
	SHRUBS & PERENNIALS		POND BOTTOM MIX
	LOW GROW NATIVE SEED MIX		GRAVEL MAINTENANCE PATH
	LANDSCAPE BOULDER (15\"/>		STEEL EDGER
	LIGHT POLE		PROPERTY BOUNDARY
	FIRE HYDRANT		

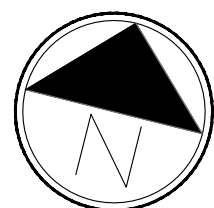

Scale: 1"= 30'-0"



KEYMAP

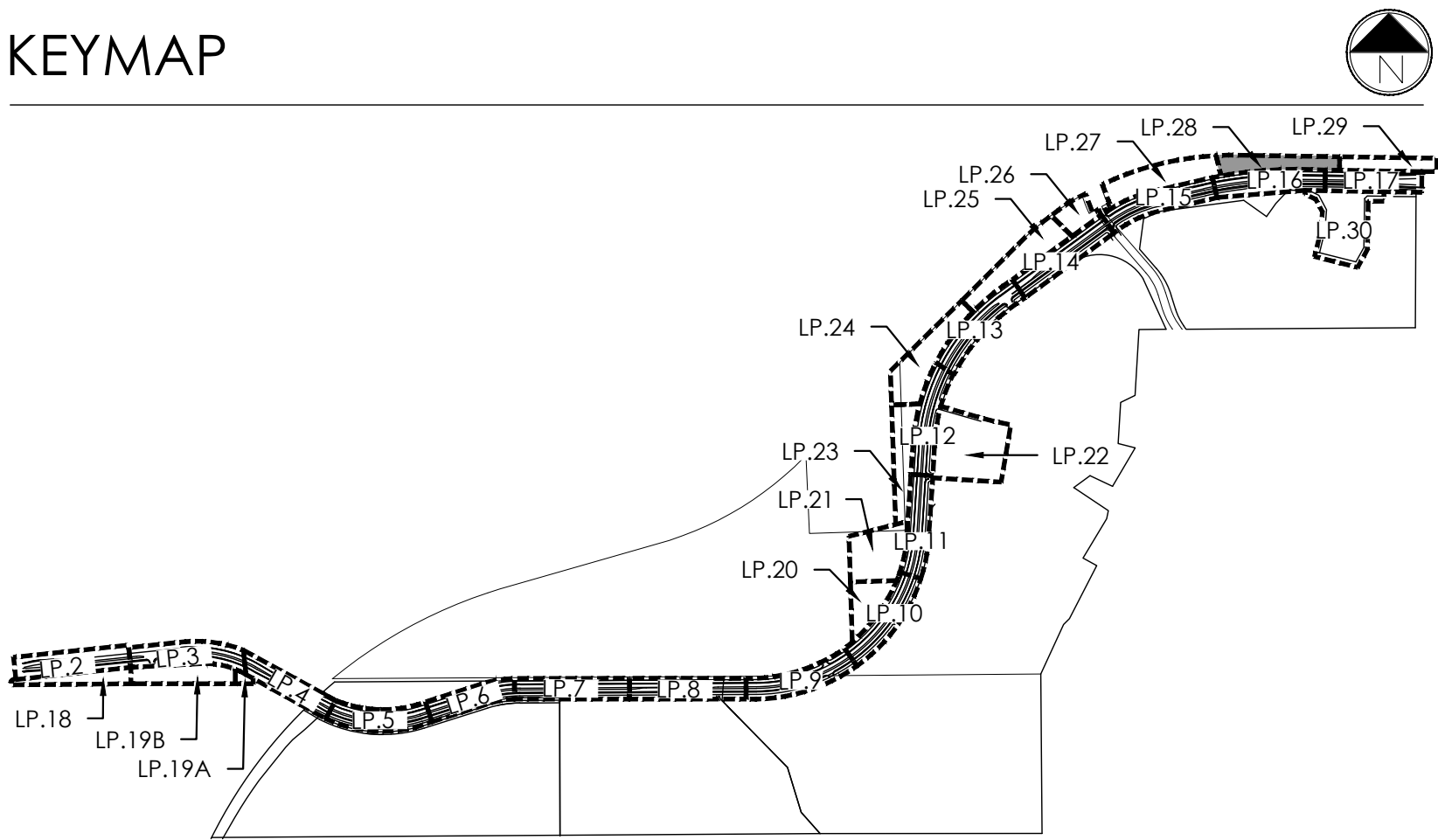

terraccina
design

10200 E. Girard Ave., Bldg A, Suite 314
Denver, CO 80231
ph. 303.632.8867

URBAN PLANNING
CIVIL ENGINEERING
LANDSCAPE ARCHITECTURE

PROJECT NAME

AURORA PARKWAY (PRAIRIE POINT
DR. TO HERITAGE EAGLE BEND)
AURORA, CO

SHEET TITLE

LANDSCAPE
PLANS

SHEET NUMBER

LP.27
SHEET 56

February 12, 2025

PLANT LEGEND

KEY	BOTANICAL NAME	COMMON NAME
DECIDUOUS SHADE TREES		
ASF	ACER SACCHARUM 'FLASHFIRE'	MAPLE, SUGAR, FLASHFIRE
CS	CATALPA SPECIOSA	CATALPA, WESTERN
CO	CELTIS OCCIDENTALIS	HACKBERRY, WESTERN
CO	GYMNOCLADUS DIOICUS 'ESPRESSO'	KENTUCKY COFFEETREE, SEEDLESS
GTI	GLEDITSIA TRIACANTHOS 'INERMIS IMPERIAL'	HONEYLOCUST, IMPERIAL
GTS	GLEDITSIA TRIACANTHOS 'INERMIS SKYLINE'	HONEYLOCUST, SKYLINE
QM	QUERCUS MACROCARPA	OAK, BUR
QS	QUERCUS SHUMMARDI	OAK, SCHUMMARD
SJP	SOPHORA JAPONICA	JAPANESE PAGODA TREE
UDJ	ULMUS DAVIDIANA JAPONICA 'DISCOVERY'	ELM, DISCOVERY
ORNAMENTAL TREES		
AAS	AMELANCHIER ALNIFOLIA	SERVICEBERRY, SASKATOON
AGF	ACER GINNALA 'FLAME'	MAPLE, FLAME AMUR
ATH	ACER TATARICUM 'HOT WINGS'	MAPLE, HOT WINGS
ATP	ACER TATARICUM 'PATTERN PERFECT'	MAPLE, PATTERN PERFECT
CCG	CRATAEGUS CRUS-GALLI 'INERMIS'	HAWTHORN, COCKSPUR THORNLESS
KP	KOELREUTERIA PANICULATA	GOLDENRAIN TREE
MM	MALUS 'INDIAN MAGIC'	CRABAPPLE, INDIAN MAGIC
MFF	MALUS 'PRAIRIE FIRE'	CRABAPPLE, PRAIRIE FIRE
MSS	MALUS 'SPRING SNOW'	CRABAPPLE, 'SPRING SNOW
MRR	MALUS 'ROYAL RAINDROPS'	CRABAPPLE, ROYAL RAINDROPS
PNK	PRUNUS NIGRA 'PRINCESS KAY'	PRINCESS KAY PLUM
PVS	PRUNUS 'SUCKER PUNCH'	SUCKER PUNCH CHOKECHERRY
SRI	SYRINGA RETICULATA	JAPANESE LILAC
EVERGREEN TREES		
PE	PINUS EDULIS	PINE, PINON
PH	PINUS HELDREICHII (LEUCODERMIS)	PINE, BOSNIAN
PN	PINUS NIGRA	PINE, AUSTRIAN
PP	PINUS PONDEROSA	PINE, PONDEROSA
EVERGREEN SHRUBS		
JCC	JUNIPERUS CHINENSIS 'ALPINE CARPET'	JUNIPER, ALPINE CARPET
JHY	JUNIPERUS HORIZONTALIS 'YOUNGSTOWN'	JUNIPER, ANDORRA YOUNGSTOWN
JPS	JUNIPERUS X PFITZERIANA 'SAYBROOK GOLD'	JUNIPER, SAYBROOK GOLD
JSA	JUNIPERUS SABINA 'ARCADIA'	JUNIPER, ARCADIA
PMW	PINUS MUGO 'WHITE BUD'	PINE, WHITE BUD MUGO
PMM	PINUS MUGO 'MOPS'	PINE, DWARF MUGO

DECIDUOUS SHRUBS	
LAS	ARONIA ARGUTIFOLIA 'BRILLANTISSIMA'
ACL	AMORPHA CANESCENS
AFS	ARTEMISIA FILIFOLIA
AMH	ARONIA MELANOCARPA LOW SCAPED HEDGER
AMA	ARONIA MELANOCARPA 'AUTUMN MAGIC'
BTB	BERBERIS THUNBERGII 'BURGUNDY CAROUSEL'
CCB	CARYOPTERIS X CLANDONENSIS 'BLUE MIST'
CMF	CHAMAEBATARIA MILLEFOLIUM
ENG	ERICACMERA NAUSEOSA SSP. NAUSEOSA VAR. GLABRATA
ENI	ERICAMERIA NAUSEOSA SSP. NAUSEOSA VAR. NAUSEOSA
FAP	FALLUGIA PARADOXA
PPP	FORESTIERA PUBESCENS VAR. PUBESCENS
PAR	PEROVSKIA ATRIPLICIFOLIA
PBP	PRUNUS PUMILA BESSEYI 'PAWNEE BUTIES'
PFG	POTENTILLA FRUTICOSA 'GOLDSTAR'
RMF	ROSA 'MEDLAND FIRE'
RRL	RIBES RUBRUM 'RED LAKE'
RTA	RHUS TRILOBATA 'AUTUMN AMBER'
RTT	RHUS TRILOBATA
SAB	SHEPHERDIA ARGENTEA
PERENNIALS	
AMR	ACHILLEA MILLEFOLIUM 'HEIDI'
AMY	ACHILLEA MILLEFOLIUM
ARS	AGASTACHE RUPESTRIS
AJC	AMSONIA JONESII
RFG	RUDEBECKIA FULGIDA 'GOLDSTURM'
ZCL	ZALUSCHNERIA CALIFORNICA LATIFOLIA
ORNAMENTAL GRASSES	
AGG	ANDROPOGON GERARDII
BGS	BOUTELOUA CURTIPENDULA
BGA	BOUTELOUA GRACILIS 'BLOND AMBITION PP 22048
PVH	PANICUM VIRGATUM 'HEAVY METAL'
SHF	SPOROBOLUS HETEROLEPIS
SWG	SPOROBOLUS WRIGHTII
COMMON YARROW	
BYG	BIG BLUESTEM GRASS
SGA	SIDE-OATS GRAMA GRASS
BLA	BLOND AMBITION GRAMA GRASS
HVM	HEAVY METAL SWITCH GRASS
PDR	PRAIRIE DROPSSEED GRASS
GSC	GIANT SACATON GRASS

LEGEND

	DECIDUOUS SHADE TREE (2.5\"/>		NATIVE SEED MIX
	EVERGREEN TREE (6\"/>		CONCRETE, SEE CIVIL
	DECIDUOUS ORNAMENTAL TREE (6\"/>		COBBLE SPLASH EDGE
	SHRUBS & PERENNIALS		POND BOTTOM MIX
	LOW GROW NATIVE SEED MIX		GRAVEL MAINTENANCE PATH
	LANDSCAPE BOULDER (15\"/>		STEEL EDGER
	LIGHT POLE		PROPERTY BOUNDARY
	FIRE HYDRANT		

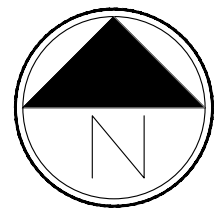

Scale: 1"= 30'-0"



KEYMAP

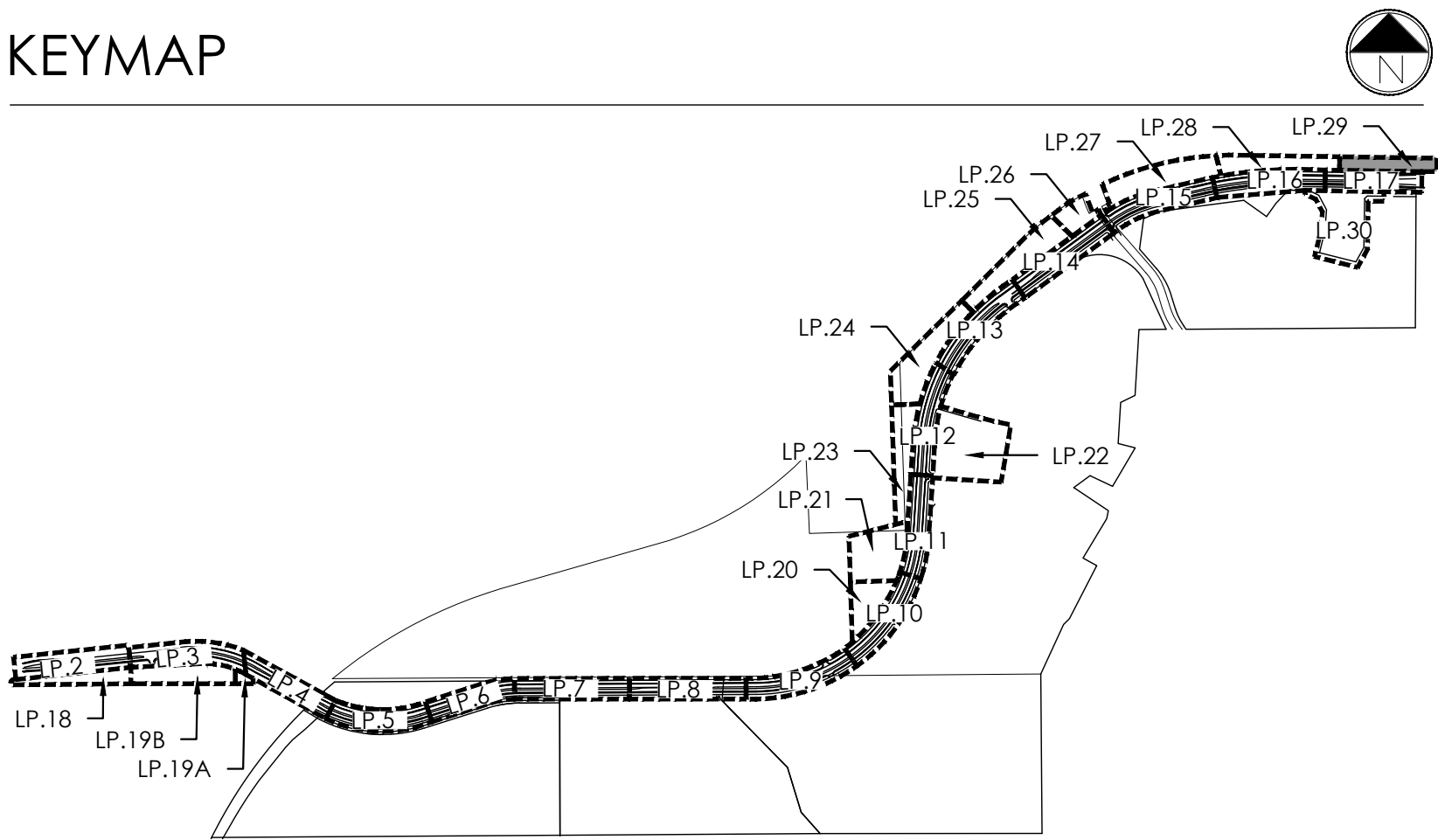

MATCHLINE - SEE SHEET LP.28

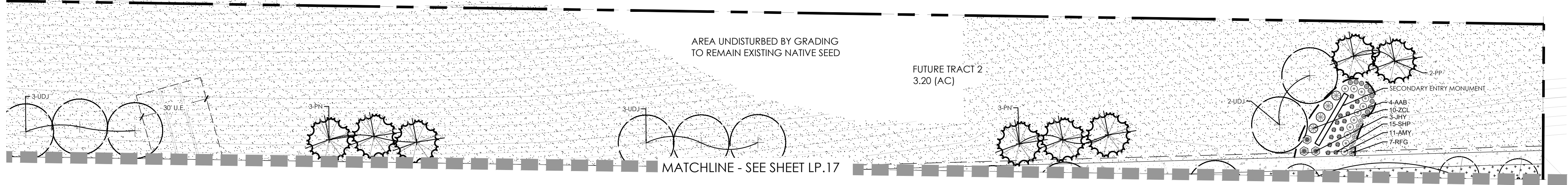

PLANT LEGEND

KEY	BOTANICAL NAME	COMMON NAME
DECIDUOUS SHADE TREES		
ASF	ACER SACCHARUM 'FLASHFIRE'	MAPLE, SUGAR, FLASHFIRE
CS	CATALPA SPECIOSA	CATALPA, WESTERN
CO	CELTIS OCCIDENTALIS	HACKBERRY, WESTERN
CO	GYMNOCLADUS DIOLIS 'ESPRESSO'	KENTUCKY COFFEETREE, SEEDLESS
GTS	GLEDTISIA TRIACANTHOS 'INERMIS IMPERIAL'	HONEYLOCUST, IMPERIAL
GTS	GLEDTISIA TRIACANTHOS 'INERMIS SKYLINE'	HONEYLOCUST, SKYLINE
QM	QUERCUS MACROCARPA	OAK, BUR
QS	QUERCUS SHUMMARDI	OAK, SCHUMMARD
SJP	SOPHORA JAPONICA	JAPANESE PAGODA TREE
UDJ	ULMUS DAVIDIANA JAPONICA 'DISCOVERY'	ELM, DISCOVERY
ORNAMENTAL TREES		
AAS	AMELANCHIER ALNIFOLIA	SERVICEBERRY, SASKATOON
AGF	ACER GINNALA 'FLAME'	MAPLE, FLAME AMUR
ATH	ACER TATARICUM 'HOT WINGS'	MAPLE, HOT WINGS
ATP	ACER TATARICUM 'PATTERN PERFECT'	MAPLE, PATTERN PERFECT
CCG	CRATAEGUS CRUS-GALLI 'INERMIS'	HAWTHORN, COCKSPUR THORNLESS
KP	KOELREUTERIA PANICULATA	GOLDENRAIN TREE
MM	MALUS 'INDIAN MAGIC'	CRABAPPLE, INDIAN MAGIC
MPF	MALUS 'PRAIRIE FIRE'	CRABAPPLE, PRAIRIE FIRE
MSS	MALUS 'SPRING SNOW'	CRABAPPLE, 'SPRING SNOW
MRR	MALUS 'ROYAL RAINDROPS'	CRABAPPLE, ROYAL RAINDROPS
PNK	PRUNUS NIGRA 'PRINCESS KAY'	PRINCESS KAY PLUM
PVS	PRUNUS 'SUCKER PUNCH'	SUCKER PUNCH CHOCHECHERRY
SRI	SYRINGA RETICULATA	JAPANESE LILAC
EVERGREEN TREES		
PE	PINUS EDULIS	PINE, PINON
PH	PINUS HELDREICHII (LEUCODERMIS)	PINE, BOSNIAN
PN	PINUS NIGRA	PINE, AUSTRIAN
PP	PINUS PONDEROSA	PINE, PONDEROSA
EVERGREEN SHRUBS		
JCC	JUNIPERUS CHINENSIS 'ALPINE CARPET'	JUNIPER, ALPINE CARPET
JHY	JUNIPERUS HORIZONTALIS 'YOUNGSTOWN'	JUNIPER, ANDORRA YOUNGSTOWN
JPS	JUNIPERUS X PFTZERIANA 'SAYBROOK GOLD'	JUNIPER, SAYBROOK GOLD
JSA	JUNIPERUS SABINA 'ARCADIA'	JUNIPER, ARCADIA
PMW	PINUS MUGO 'WHITE BUD'	PINE, WHITE BUD MUGO
PMM	PINUS MUGO 'MOPS'	PINE, DWARF MUGO

DECIDUOUS SHRUBS	
AAB	ARONIA ARGUTIFOLIA 'BRILLANTISSIMA'
ACL	AMORPHA CANESCENS
AFS	ARTEMISIA FILIFOLIA
AMH	ARONIA MELANOCARPA LOW SCAPE HEDGER
AMA	ARONIA MELANOCARPA 'AUTUMN MAGIC'
BTB	BERBERIS THUNBERGII 'BURGUNDY CAROUSEL'
CCB	CARYOPTERIS X CLANDONENSIS 'BLUE MIST'
CMF	CHAMAEBATARIA MILLEFOLIUM
ENG	ERICACERIA NAUSEOSA SSP. NAUSEOSA VAR. GLABRATA
ENI	ERICACERIA NAUSEOSA SSP. NAUSEOSA VAR. NAUSEOSA
FAP	FALLUGIA PARADOXA
FPP	FORESTIERA PUBESCENS VAR. PUBESCENS
PAR	PEROVSKIA ATRIPLICIFOLIA
PBP	PRUNUS PUMILA BESSEYI 'PAWNEE BUTIES'
PFG	POTENTILLA FRUTICOSA 'GOLDSTAR'
RMF	ROSA 'MEDLAND FIRE'
RRL	RIBES RUBRUM 'RED LAKE'
RTA	RHUS TRILOBATA 'AUTUMN AMBER'
RTT	RHUS TRILOBATA
SAB	SHEPHERDIA ARGENTEA
PERENNIALS	
AMR	ACHILLEA MILLEFOLIUM 'HEIDI'
AMY	ACHILLEA MILLEFOLIUM
ARS	AGASTACHE RUPESTRIS
AJC	AMSONIA JONESII
RFG	RUDEBECKIA FULGIDA 'GOLDSTURM'
ZCL	ZALUSCHNERIA CALIFORNICA LATIFOLIA
ORNAMENTAL GRASSES	
AGG	ANDROPOGON GERARDII
BGS	BOUTELOUA CURTIPENDULA
BGA	BOUTELOUA GRACILIS 'BLOND AMBITION PP 22048
PVH	PANICUM VIRGATUM 'HEAVY METAL'
SPH	SPOROBOLUS HETEROLEPIS
SWG	SPOROBOLUS WRIGHTII

CHOCBERRY, BRILLIANT RED	LEADPLANT	SAGEBRUSH, SAND	CHOCBERRY, LOWSCAPE HEDGER BLACK	CHOCBERRY, AUTUMN MAGIC BLACK	BURGUNDY CAROUSEL JAPANESE BARBERRY	SPIREA, BLUE MIST	FERNBUSH	RABBITBRUSH, TALL GREEN	DWARF BLUE	APACHE PLUME	PRIVET, NEW MEXICO	SAGE, RUSSIAN	CHERRY, CREEPING WESTERN SAND	POTENTILLA, GOLD STAR	ROSE, 'MEDLAND FIRE'	CURRANT, RED LAKE	CREEPING THREE LEAF SUMAC	SUMAC, THREE-LEAF	SILVER BUFFALOBERY
--------------------------	-----------	-----------------	----------------------------------	-------------------------------	-------------------------------------	-------------------	----------	-------------------------	------------	--------------	--------------------	---------------	-------------------------------	-----------------------	----------------------	-------------------	---------------------------	-------------------	--------------------

LEGEND

	DECIDUOUS SHADE TREE (2.5\"/>		NATIVE SEED MIX
	EVERGREEN TREE (6\"/>		CONCRETE, SEE CIVIL
	DECIDUOUS ORNAMENTAL TREE (6\"/>		COBBLE SPLASH EDGE
	SHRUBS & PERENNIALS		POND BOTTOM MIX
	LOW GROW NATIVE SEED MIX		GRAVEL MAINTENANCE PATH
	LANDSCAPE BOULDER (15\"/>		STEEL EDGER
	LIGHT POLE		PROPERTY BOUNDARY
	FIRE HYDRANT		

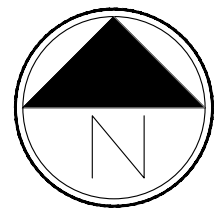

Scale: 1"= 30'-0"

PROJECT NAME

AURORA PARKWAY (PRAIRIE POINT
DR. TO HERITAGE EAGLE BEND)
AURORA, CO

SHEET TITLE

LANDSCAPE
PLANS

SHEET NUMBER

LP.28
SHEET 57

February 12, 2025

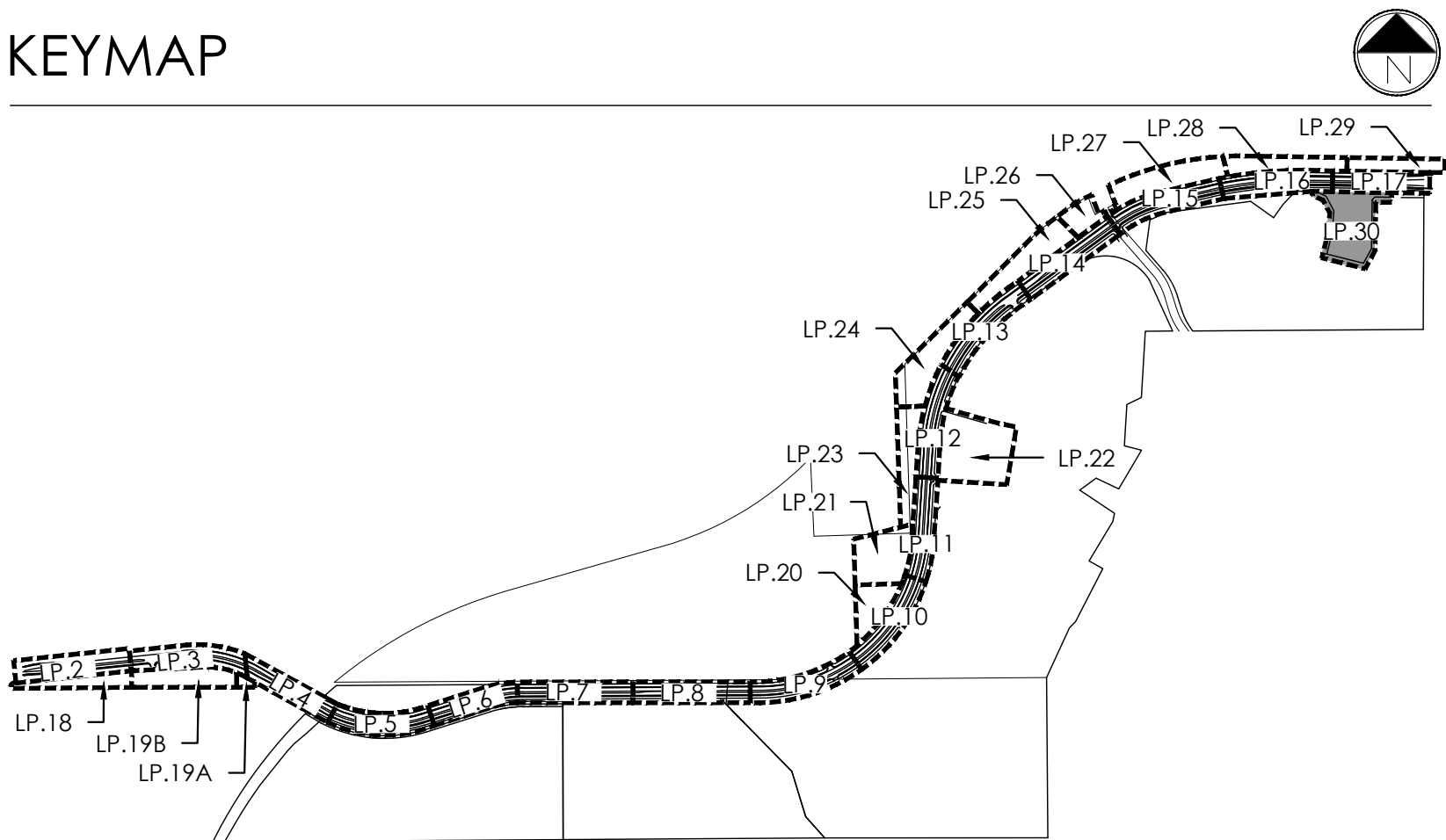

PLANT LEGEND

KEY	BOTANICAL NAME	COMMON NAME
DECIDUOUS SHADE TREES		
ASF	ACER SACCHARUM 'FLASHFIRE'	MAPLE, SUGAR, FLASHFIRE
CS	CATALPA SPECIOSA	CATALPA, WESTERN
CO	CELTIS OCCIDENTALIS	HACKBERRY, WESTERN
GD	GYMNOCALADUS DIOICUS 'ESPRESSO'	KENTUCKY COFFEETREE, SEEDLESS
GIT	GLEDITSIA TRIACANTHOS 'INERMIS' 'IMPERIAL'	HONEYLOCUST, IMPERIAL
GTS	GLEDITSIA TRIACANTHOS 'INERMIS' 'SKYLINE'	HONEYLOCUST, SKYLINE
QM	QUERCUS MACROCARPA	OAK, BUR
QS	QUERCUS 'SHUMMARDI'	OAK, SCHUMMARD
SJP	SOPHORA JAPONICA	JAPANESE PAGODA TREE
UDJ	ULMUS DAVIDIANA JAPONICA 'DISCOVERY'	ELM, DISCOVERY
ORNAMENTAL TREES		
AAS	AMELANCHIER ALNIFOLIA	SERVICEBERRY, SASKATOON
AGF	ACER GINNALE 'FLAME'	MAPLE, FLAME AMUR
ATH	ACER TATARICUM 'HOT WINGS'	MAPLE, HOT WINGS
ATP	ACER TATARICUM 'PATTERN PERFECT'	MAPLE, PATTERN PERFECT
CCG	CRATAEGUS CRUS-GALLI 'INERMIS'	HAWTHORN, COCKSPUR THORNLESS
XP	KOELREUTERIA PANICULATA	GOLDENRAIN TREE
TMI	MALUS 'INDIAN MAGIC'	CRABAPPLE, INDIAN MAGIC
MPF	MALUS 'PRAIRIE FIRE'	CRABAPPLE, PRAIRIE FIRE
MSS	MALUS 'SPRING SNOW'	CRABAPPLE, SPRING SNOW
MRR	MALUS 'ROYAL RAINDROPS'	CRABAPPLE, ROYAL RAINDROPS
PNK	PRUNUS NIGRA 'PRINCESS KAY'	PRINCESS KAY PLUM
PVS	PRUNUS 'SUCKER PUNCH'	SUCKER PUNCH CHOCHECHERRY
SRI	SYRINGA RETICULATA	JAPANESE LILAC
EVERGREEN TREES		
PE	PINUS EDULIS	PINE, PINON
PH	PINUS HELDREICHII (LEUCODERMIS)	PINE, BOSNIAN
PN	PINUS NIGRA	PINE, AUSTRIAN
PP	PINUS PONDEROSA	PINE, PONDEROSA
EVERGREEN SHRUBS		
JCC	JUNIPERUS CHINENSIS 'ALPINE CARPET'	JUNIPER, ALPINE CARPET
JHY	JUNIPERUS HORIZONTALIS 'YOUNGSTOWN'	JUNIPER, ANDORRA YOUNGSTOWN
JPS	JUNIPERUS X PFIZERIANA 'SAYBROOK GOLD'	JUNIPER, SAYBROOK GOLD
JSA	JUNIPERUS SABINA 'ARCADIA'	JUNIPER, ARCADIA
PMW	PINUS MUGO 'WHITE BUD'	PINE, WHITE BUD MUGO
PMM	PINUS MUGO 'MOPS'	PINE, DWARF MUGO
DECIDUOUS SHRUBS		
AAB	ARONIA ARBUTIFOLIA 'BRILLIANTISSIMA'	CHOKEBERRY, BRILLIANT RED
ACL	AMORPHA CANESCENS	LEADPLANT
AFS	ARTEMISIA FILIFOLIA	SAGEBRUSH, SAND
AMH	ARONIA MELANOCARPA LOW SCAPED HEDGER	CHOKEBERRY, LOWSCAPE HEDGER BLACK
AMA	ARONIA MELANOCARPA 'AUTUMN MAGIC'	CHOKEBERRY, AUTUMN MAGIC BLACK
BTB	BERBERIS THUNBERGII 'BURGUNDY CAROUSEL'	BARGUNDY CAROUSEL JAPANESE BARBERRY
CCB	CARYOPHTERIS 'CLANDESTINE' 'BLUE MIST'	SPIREA, BLUE MIST
CMF	CHAMAEBATIARIA MILLEFOLIUM	FERNBUSH
ENG	ERICAMERIA NAUSEOSA SSP. NAUSEOSA VAR. GLABRATA	RABBITBRUSH, TALL GREEN
ENN	ERICAMERIA NAUSEOSA SSP. NAUSEOSA VAR. NAUSEOSA	RABBITBRUSH, DWARF BLUE
FAP	FALLUOLA PARADOXA	APACHE PLUME
FPP	FORESTIERIA PUBESCENS VAR. PUBESCENS	PRIVET, NEW MEXICO
PAR	PEROVSKIA ATRIPLICIFOLIA	SAGE, RUSSIAN
PBP	PRUNUS PUMILA BESSEYI 'PAWNEE BUTTES'	CHERRY, CREEPING WESTERN SAND
PFG	POTENTILLA FRUTICOSA 'GOLDSTAR'	POTENTILLA, GOLD STAR
RMF	ROSA MEIDLAND FIRE'	ROSE 'MEIDLAND FIRE'
RRL	RIBES RUBRUM 'RED LAKE'	CURRENT, RED LAKE
RTA	RHUS TRILOBATA 'AUTUMN AMBER'	CREEPING THREE LEAF SUMAC
RTT	RHUS TRILOBATA	SUMAC, THREE LEAF
SAB	SHEPHERDIA ARGENTEA	SILBER BUFFALOBERY
PERENNIALS		
AMY	ACHILLEA MILLEFOLIUM 'HEIDI'	YARROW, COMMON RED
ARY	ACHILLEA MILLEFOLIUM	COMMON YARROW
ARS	AGASTACHE RUPESTRIS	HYSSOP, SUNSET
AJS	AMSONIA JONESII	COLORADO DESERT BLUE STAR
RFC	RUDBECKIA FULGIDA 'GOLDSTURM'	BLACK-EYED SUSAN
ZCL	ZAUSCHNERIA CALIFORNICA LATIFOLIA	HUMMINGBIRD FLOWER
ORNAMENTAL GRASSES		
AGG	ANDROPOGON GERARDII	BIG BLUESTEM GRASS
BCS	BOUTELOUA CURTIPENDULA	SIDEOTS GRAMA GRASS
BGA	BOUTELOUA GRACILIS 'BLOND AMBITION' PP 22048	BLOND AMBITION GRAMA GRASS
PVH	PANICUM VIRGATUM 'HEAVY METAL'	HEAVY METAL SWITCH GRASS
SHP	SPOROBOLUS HETEROLEPIS	PRAIRIE DROPSIDE GRASS
SWG	SPOROBOLUS WRIGHTII	GIANT SACATON GRASS

LEGEND

	DECIDUOUS SHADE TREE (2.5\"/>		NATIVE SEED MIX
	EVERGREEN TREE (6\"/>		CONCRETE, SEE CIVIL
	DECIDUOUS ORNAMENTAL TREE (6\"/>		COBBLE SPLASH EDGE
	SHRUBS & PERENNIALS		POND BOTTOM MIX
	LOW GROW NATIVE SEED MIX		GRAVEL MAINTENANCE PATH
	LANDSCAPE BOULDER (15\"/>		STEEL EDGER
	LIGHT POLE		PROPERTY BOUNDARY
	FIRE HYDRANT		

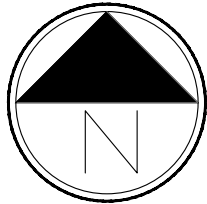

Scale: 1"= 30'-0"

PROJECT NAME

AURORA PARKWAY (PRAIRIE POINT
DR. TO HERITAGE EAGLE BEND)
AURORA, CO

SHEET TITLE

LANDSCAPE
PLANS

SHEET NUMBER

LP.29
SHEET 58

February 12, 2025

Prairie Point Master Plant List

QTY	KEY	BOTANICAL NAME	COMMON NAME	SIZE	TYPE
DECIDUOUS SHADE TREES					
7	ASF	ACER SACCHARUM 'FLASHFIRE'	MAPLE, SUGAR, FLASHFIRE	2.5" CAL	B&B
42	CS	CATALPA SPECIOSA	CATALPA, WESTERN	2.5" CAL	B&B
38	CO	CELTIS OCCIDENTALIS	HACKBERRY, WESTERN	2.5" CAL	B&B
49	GD	GYMNOCLADUS DIOICUS 'ESPRESSO'	KENTUCKY COFFEETREE, SEEDLESS	2.5" CAL	B&B
35	GTI	GLEDITSIA TRIACANTHOS INERMIS 'IMPERIAL'	HONEYLOCUST, IMPERIAL	2.5" CAL	B&B
65	GTS	GLEDITSIA TRIACANTHOS INERMIS 'SKYLINE'	HONEYLOCUST, SKYLINE	2.5" CAL	B&B
54	QM	QUERCUS MACROCARPA	OAK, BUR	2.5" CAL	B&B
35	QS	QUERCUS 'SHUMMARDI'	OAK, SCHUMMARD	2.5" CAL	B&B
28	SJP	SOPHORA JAPONICA	JAPANESE PAGODA TREE	2.5" CAL	B&B
58	UDJ	ULMUS DAVIDIANA JAPONICA 'DISCOVERY'	ELM, DISCOVERY	2.5" CAL	B&B
ORNAMENTAL TREES					
11	AAS	AMELANCHIER ALNIFOLIA	SERVICEBERRY, SASKATOON	6-8" MULTI	B&B
10	AGF	ACER GINNALA 'FLAME'	MAPLE, FLAME AMUR	6-8" MULTI	B&B
40	ATH	ACER TATARICUM 'HOT WINGS'	MAPLE, HOT WINGS	6-8" MULTI	B&B
25	ATP	ACER TATARICUM 'PATTERN PERFECT'	MAPLE, PATTERN PERFECT	6-8" MULTI	B&B
18	CCG	CRATAEGUS CRUS-GALLI INERMIS	HAWTHORN, COCKSPUR THORNLESS	6-8" MULTI	B&B
2	KP	KOELREUTERIA PANICULATA	GOLDENRAIN TREE	2" CAL	B&B
53	MIM	MALUS 'INDIAN MAGIC'	CRABAPPLE, INDIAN MAGIC	2" CAL	B&B
32	MPF	MALUS 'PRAIRIE FIRE'	CRABAPPLE, PRAIRIE FIRE	2" CAL	B&B
5	MSS	MALUS 'SPRING SNOW'	CRABAPPLE, SPRING SNOW	2" CAL	B&B
3	MRR	MALUS 'ROYAL RAINDROPS'	CRABAPPLE, ROYAL RAINDROPS	2" CAL	B&B
3	PNK	PRUNUS NIGRA 'PRINCESS KAY'	PRINCESS KAY PLUM	6-8" MULTI	B&B
46	PVS	PRUNUS 'SUCKER PUNCH'	SUCKER PUNCH CHOKECHERRY	6-8" MULTI	B&B
9	SRI	SYRINGA RETICULATA	JAPANESE LILAC	2" CAL	B&B
EVERGREEN TREES					
21	PE	PINUS EDULIS	PINE, PINON	6' HT.	B&B
20	PH	PINUS HELDREICHII (LEUCODERMIS)	PINE, BOSNIAN	6' HT.	B&B
59	PN	PINUS NIGRA	PINE, AUSTRIAN	6' HT.	B&B
44	PP	PINUS PONDEROSA	PINE, PONDEROSA	6' HT.	B&B
EVERGREEN SHRUBS					
23	JCC	JUNIPERUS CHINENSIS 'ALPINE CARPET'	JUNIPER, ALPINE CARPET	#5	CONT.
168	JHY	JUNIPERUS HORIZONTALIS 'YOUNGSTOWN'	JUNIPER, ANDORRA YOUNGSTOWN	#5	CONT.
134	JPS	JUNIPERUS X PFITZERIANA 'SAYBROOK GOLD'	JUNIPER, SAYBROOK GOLD	#5	CONT.
14	JSA	JUNIPERUS SABINA 'ARCADIA'	JUNIPER, ARCADIA	#5	CONT.
43	PMW	PINUS MUGO 'WHITE BUD'	PINE, WHITE BUD MUGO	#5	CONT.
94	PMM	PINUS MUGO 'MOPS'	PINE, DWARF MUGO	#5	CONT.
DECIDUOUS SHRUBS					
46	AAB	ARONIA ARBUTIFOLIA 'BRILLANTISSIMA'	CHOKEBERRY, BRILLIANT RED	#5	CONT.
292	ACL	AMORPHA CANESCENS	LEADPLANT	#5	CONT.
270	AFS	ARTEMISIA FILIFOLIA	SAGEBRUSH, SAND	#5	CONT.
183	AMH	ARONIA MELANOCARPA LOW SCAPE HEDGER	CHOKEBERRY, LOWSCAPE HEDGER BLACK	#5	CONT.
26	AMA	ARONIA MELANOCARPA 'AUTUMN MAGIC'	CHOKEBERRY, AUTUMN MAGIC BLACK	#5	CONT.
142	BTB	BERBERIS THUNBERGII 'BURGUNDY CAROUSEL'	BARGUNDY CAROUSEL JAPANESE BARBERRY	#5	CONT.
174	CCB	CARYOPTERIS X CLANDONENSIS 'BLUE MIST'	SPIREA, BLUE MIST	#5	CONT.
36	CMF	CHAMAEBATIARIA MILLEFOLIUM	FERNBUSH	#5	CONT.
82	ENG	ERICAMERIA NAUSEOSA SSP. NAUSEOSA VAR. GLABRATA	RABBITBRUSH, TALL GREEN	#5	CONT.
57	ENN	ERICAMERIA NAUSEOSA SSP. NAUSEOSA VAR. NAUSEOSA	RABBITBRUSH, DWARF BLUE	#5	CONT.
142	FAP	FALLUGIA PARADOXA	APACHE PLUME	#5	CONT.
45	FPP	FORESTIERA PUBESCENS VAR. PUBESCENS	PRIVET, NEW MEXICO	#5	CONT.
197	PAR	PEROVSKIA ATRIPLICIFOLIA	SAGE, RUSSIAN	#5	CONT.
64	PFG	POTENTILLA FRUTICOSA 'GOLDSTAR'	POTENTILLA, GOLD STAR	#5	CONT.
151	PBP	PRUNUS PUMILA BESSEYI 'PAWNEE BUTTES'	CHERRY, CREEPING WESTERN SAND	#5	CONT.
98	RMF	ROSA 'MEIDLAND FIRE'	ROSE 'MEIDLAND FIRE'	#5	CONT.
76	RRL	RIBES RUBRUM 'RED LAKE'	CURRANT, RED LAKE	#5	CONT.
57	RTA	RHUS TRILOBATA 'AUTUMN AMBER'	CREEPING THREE LEAF SUMAC	#5	CONT.
6	RTT	RHUS TRILOBATA	SUMAC, THREE-LEAF	#5	CONT.
7	SAB	SHEPHERIDA ARGENTEA	SILBER BUFFALOBERRY	#5	CONT.
PERENNIALS					
374	AMR	ACHILLEA MILLEFOLIUM 'HEIDI'	YARROW, COMMON RED	#1	CONT.
270	AMY	ACHILLEA MILLEFOLIUM	COMMON YARROW	#1	CONT.
40	ARS	AGASTACHE RUPESTRIS	HYSSOP, SUNSET	#1	CONT.
49	AJC	AMSONIA JONESII	COLORADO DESERT BLUE STAR	#1	CONT.
120	RFG	RUDBECKIA FULGIDA 'GOLDSTURM'	BLACK-EYED SUSAN	#1	CONT.
86	ZCL	ZAUSCHNERIA CALIFORNICA LATIFOLIA	HUMMINGBIRD FLOWER	#1	CONT.
ORNAMENTAL GRASSES					
32	AGG	ANDROPOGEN GERARDII	BIG BLUESTEM GRASS	#5	CONT.
405	BCS	BOUTELOUA CURTIPENDULA	SIDEOATS GRAMA GRASS	#5	CONT.
152	BGA	BOUTELOUA GRACILIS 'BLOND AMBITION' PP 22048	BLOND AMBITION GRAMA GRASS	#5	CONT.
65	PVH	PANICUM VIRGATUM 'HEAVY METAL'	HEAVY METAL SWITCH GRASS	#5	CONT.
177	SHP	SPOROBOLUS HETEROLEPIS	PRAIRIE DROPSEED GRASS	#5	CONT.
3	SWG	SPOROBOLUS WRIGHTII	GIANT SACATON GRASS	#5	CONT.
*WATER USE TABLE BASED OFF OF CSU FRONT RANGE TREE RECOMMENDATION LIST & CITY OF AURORA XERISCAPE AND NO-WATER PLANT LIST.					

STANDARD LANDSCAPE NOTES

- ALL LANDSCAPED AREAS SHALL RECEIVE SOIL PREPARATION. SODDED AREAS AND LANDSCAPE BEDS SHALL RECEIVE 4 CUBIC YARDS OF COMPOST PER 1,000 S.F. MINIMUM. SEEDED AREAS SHALL RECEIVE 2 CUBIC YARDS OF COMPOST PER 1,000 S.F. MINIMUM. COMPOST SHALL BE CLASS 1.
- STREET LIGHT LOCATIONS ARE CONCEPTUAL. FINAL STREET LIGHT LOCATIONS WILL BE DETERMINED BY PHOTOMETRIC ANALYSIS SUBMITTED WITH THE STREET LIGHTING PLAN IN THE CIVIL PLAN SUBMITTAL. THIS WILL INCLUDE TYPICAL LIGHT FIXTURES BASED ON STREET CLASSIFICATION.
- ALL ADA ACCESSIBLE WALKS SHALL BE STANDARD GRAY CONCRETE W/ MEDIUM BROOM FINISH. A FEW MINOR NON ADA TRAILS SHALL BE CRUSHER FINES. PEDESTRIAN NODES SHALL BE STANDARD GRAY CONCRETE W/MEDIUM BROOM FINISH.
- ALL UTILITY EASEMENT SHALL REMAIN UNOBSTRUCTED AND FULLY ACCESSBILE ALONG THEIR ENTIRE LENGTH FOR MAINTENANCE EQUIPMENT ENTRY.
- THE DEVELOPER, HIS SUCCESSORS AND ASSIGNS, SHALL BE RESPONSIBLE FOR INSTALLATION, MAINTENANCE AND REPLACEMENT FOR ALL LANDSCAPING MATERIALS SHOWN OR INDICATED ON THE APPROVED SITE PLAN OR LANDSCAPE PLAN ON FILE IN THE PLANNING DEPARTMENT. ALL LANDSCAPING WITHIN THE RIGHT OF WAY, INCLUDING CURBSIDE LANDSCAPE, WILL BE INSTALLED AS DELINEATED ON THE PLAN WITHIN ONE GROWING SEASON OF FINAL ACCEPTANCE OF THE ACCOMPANYING ROADS. IF COMPLETION OF LANDSCAPE CANNOT BE COMPLETED WITHIN 1 FULL GROWING SEASON OF FINAL ACCEPTANCE, THE AUTHORITY BOARD MUST COMPLETE.
- ALL LANDSCAPED AREAS AND PLANT MATERIAL, EXCEPT FOR NON-IRRIGATED NATIVE, RESTORATIVE, AND DRYLAND GRASS AREAS THAT COMPLY WITH REQUIREMENTS FOUND IN SEC. 146-1429 AND/OR SEC. 146-1435 MUST BE WATERED BY AN AUTOMATIC UNDERGROUND IRRIGATION SYSTEM. IRRIGATION SYSTEM DESIGN, INSTALLATION, OPERATION, AND MAINTENANCE SHALL CONFORM TO REQUIREMENTS FOUND IN THE CITY OF AURORA IRRIGATION ORDINANCE.

GENERAL LANDSCAPE NOTES

- SHRUB BEDS SHALL CONTAIN ROCK MULCH.
- TREES PLANTED IN SEED AND AREAS SHALL CONTAIN DOUBLE SHREDDED LONG CEDAR MULCH.
- LANDSCAPE MATERIAL SHALL NOT BE PLACED OR KEPT NEAR FIRE HYDRANTS IN A MANNER THAT WOULD PREVENT SUCH EQUIPMENT FROM BEING IMMEDIATELY DISCERNIBLE. A 5-FOOT CLEAR SPACE SHALL BE MAINTAINED AROUND THE CIRCUMFERENCE OF FIRE HYDRANTS. LANDSCAPING MATERIAL SHOWN WITHIN THE SITE PLAN CANNOT ENCROACH INTO ROADWAYS THAT ARE DEDICATED (OR DESIGNATED) AS FIRE LANE EASEMENTS (OR CORRIDORS).
- ALL PROPOSED LANDSCAPING WITHIN THE SIGHT TRIANGLE SHALL BE IN COMPLIANCE WITH COA ROADWAY SPECIFICATIONS. SECTION 4.04.2.10 AND UDO SECTION 146.4.7.5. VII

NATIVE SEED AREA: MIXTURE 13 - SHORTGRASS TRAIL OR ROADSIDE

LOT DATA TABLE					
COMMON NAME	SCIENTIFIC NAME	NATIVE SPECIES	VARIETY	PLS LBS/ACRE	OZ/ACRE**
GRASSES					
BUFFALOGRASS*	BUCHLOE DACTYLOIDES	X	SHARPS	15	
BLUE GRAMA*	CHONDROSUM GRACILE	X	HACHITA	15	
TOTAL POUNDS PLS/ACRE				30	
OPTIONAL WILDFLOWERS					
FRINGED SAGE	ARTEMISIA FRIGIDA	X	NATIVE		2
BLANKETFLOWER	GAILLARDIA ARISTATA	X	NATIVE		3
SHOWY LOCOWEED	OXYTROPIS LAMBERTII	X	NATIVE		3
SIDEBELLS PENSTEMON	PENSTEMON SECUNDIFLORA	X	NATIVE		3
SCARLET GLOBEMALLOW	SPHAERALCEA COCCINIA	X	NATIVE		3
*ALWAYS INCLUDE THESE KEY SPECIES, MAINTAIN AT LEAST A 30 LBS/ACRE RATE FOR MIX					

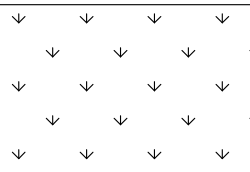

SEED MIX AVAILABLE THROUGH:

PAWNEE BUTTES SEED, INC.
605 25TH ST.
GREELEY, COLORADO 80631
(970) 356-7002

CURBSIDE LANDSCAPE REQUIREMENTS

LANDSCAPED AREA	STREET LENGTH (LF)	AREA	TREES REQUIRED (1 TREE / 40 LF)	TREES PROVIDED	SHRUBS REQUIRED	SHRUBS PROVIDED	GRASSES PROVIDED	TOTAL PROVIDED
EAST AURORA PARKWAY (NORTH)	12,428	1,221	311	311	32	463	316	779
EAST AURORA PARKWAY (SOUTH)	12,176	1,221	304	304	32	658	427	1,085
TOTAL	24,604	2,542	615	615	64	1,121	743	1,864

- NOTES:
1: ONLY 5 GAL. GRASSES BEING COUNTED TOWARDS REQUIREMENTS
2: CURBSIDE SHRUBS EXCEEDING THE REQUIREMENTS CAN BE COUNTED TOWARDS ADJACENT TRACT REQUIREMENTS
3: SHRUB REQUIREMENT ONLY REQUIRED IN AREAS WHERE TREE LAWN IS LESS THAN 8'

MEDIAN REQUIREMENTS

DESCRIPTION	LENGTH (LF)	PLANT MAXIMUM	PLANTS PROVIDED	BOULDER MAXIMUM	BOULDERS PROVIDED
E. AURORA PARKWAY	9,369	1,874	1,874	468	167

- NOTES:
1: NO TREES SHALL BE PLACED IN MEDIANS PER PROS DEDICATION AND DEVELOPMENT CRITERIA MANUAL, SEC 6.15.F.
2: NO MORE THAN 20 PLANTS PER 100 LINEAR FEET OF MEDIAN.
3: NO MORE THAN 5 BOULDERS PER 100 LINEAR FEET OF MEDIAN.

DETENTION POND REQUIREMENTS

LANDSCAPED AREA	AREA	TREES REQUIRED (1 TREE / 4,000 SF)	TREES PROVIDED	SHRUBS / GRASSES REQUIRED (10 SHRUB / 4,000 SF)	SHRUBS PROVIDED	GRASSES PROVIDED	TREE TO SHRUB EQUIVELANCY	TOTAL PROVIDED
DETENTION POND A-1	68,443	17	27	171	105	26	40	171
DETENTION POND B-2	145,920	36	49	365	206	29	130	365
DETENTION POND B-3	104,449	26	36	261	138	23	100	261
TOTAL	318,812	80	112	797	449	78	270	797

- NOTES:
1: ONLY 5 GAL. GRASSES BEING COUNTED TOWARDS REQUIREMENTS
2: 1 (1) 2.5" CAL. TREE= (12) 5 GAL. SHRUBS, (1) 2.0" CAL. TREE = (10) 5 GAL. SHRUBS
3: WHERE THE NUMBER FOR SHRUBS PROVIDED IS LOWER THAN WHAT IS REQUIRED, THE REQUIREMENT IS MET THROUGH THE TREE EQUIVALENT NOTED ABOVE
4: EXCLUDES AREAS WITHIN 100 YR FLOODPLAIN, WETLANDS, AND WET DETENTION PONDS.
5: CURBSIDE SHRUBS EXCEEDING THE REQUIREMENTS CAN BE COUNTED TOWARDS ADJACENT TRACT REQUIREMENTS

OPEN SPACE REQUIREMENTS

TRACT	TRACT DESCRIPTION	TOTAL TRACT AREA (SF)	TREES REQUIRED (1 TREE / 4,000 SF)	TREES PROVIDED	SHRUBS REQUIRED (10 SHRUB / 4,000 SF)	SHRUBS PROVIDED	GRASSES PROVIDED	TREE TO SHRUB EQUIVELANCY	TOTAL PROVIDED
TRACT 1	OPEN SPACE	204,929	51	51	512	466	46	0	512
FUTURE TRACT 1	OPEN SPACE	155,064	39	41	388	294	74	20	388
FUTURE TRACT 2	OPEN SPACE	139,825	35	38	350	268	52	30	350
TOTAL		499,818	125	130	1,250	1,028	172		1,250

- NOTES:
1: ONLY 5 GAL. GRASSES BEING COUNTED TOWARDS REQUIREMENTS
2: 1 (1) 2.5" CAL. TREE= (12) 5 GAL. SHRUBS, (1) 2.0" CAL. TREE = (10) 5 GAL. SHRUBS
3: WHERE THE NUMBER FOR SHRUBS PROVIDED IS LOWER THAN WHAT IS REQUIRED, THE REQUIREMENT IS MET THROUGH THE TREE EQUIVALENT NOTED ABOVE
4: EXCLUDES AREAS WITHIN 100 YR FLOODPLAIN, WETLANDS, AND WET DETENTION PONDS.
5: CURBSIDE SHRUBS EXCEEDING THE REQUIREMENTS CAN BE COUNTED TOWARDS ADJACENT TRACT REQUIREMENTS



terracina
design

10200 E. Girard Ave., Bldg A, Suite 314
Denver, CO 80231
ph. 303.632.8867

URBAN PLANNING
CIVIL ENGINEERING
LANDSCAPE ARCHITECTURE

PROJECT NAME

AURORA PARKWAY (PRAIRIE POINT
DR. TO HERITAGE EAGLE BEND)
AURORA, CO

SHEET TITLE

LANDSCAPE
NOTES

SHEET NUMBER

LN.1
SHEET 59

February 12, 2025

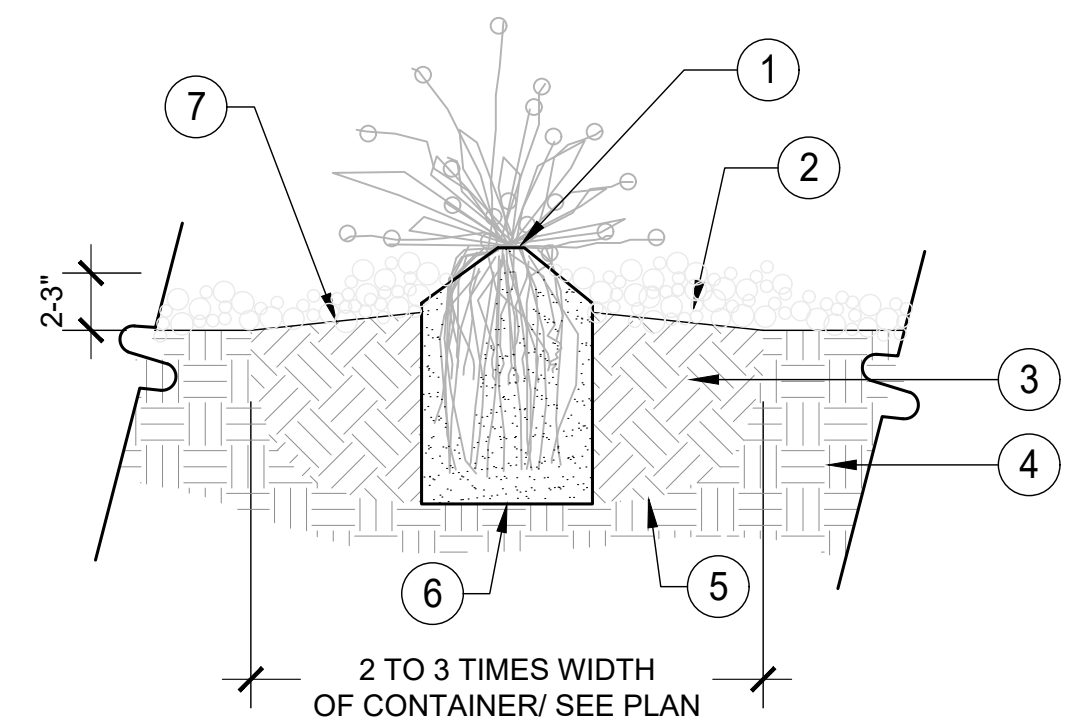
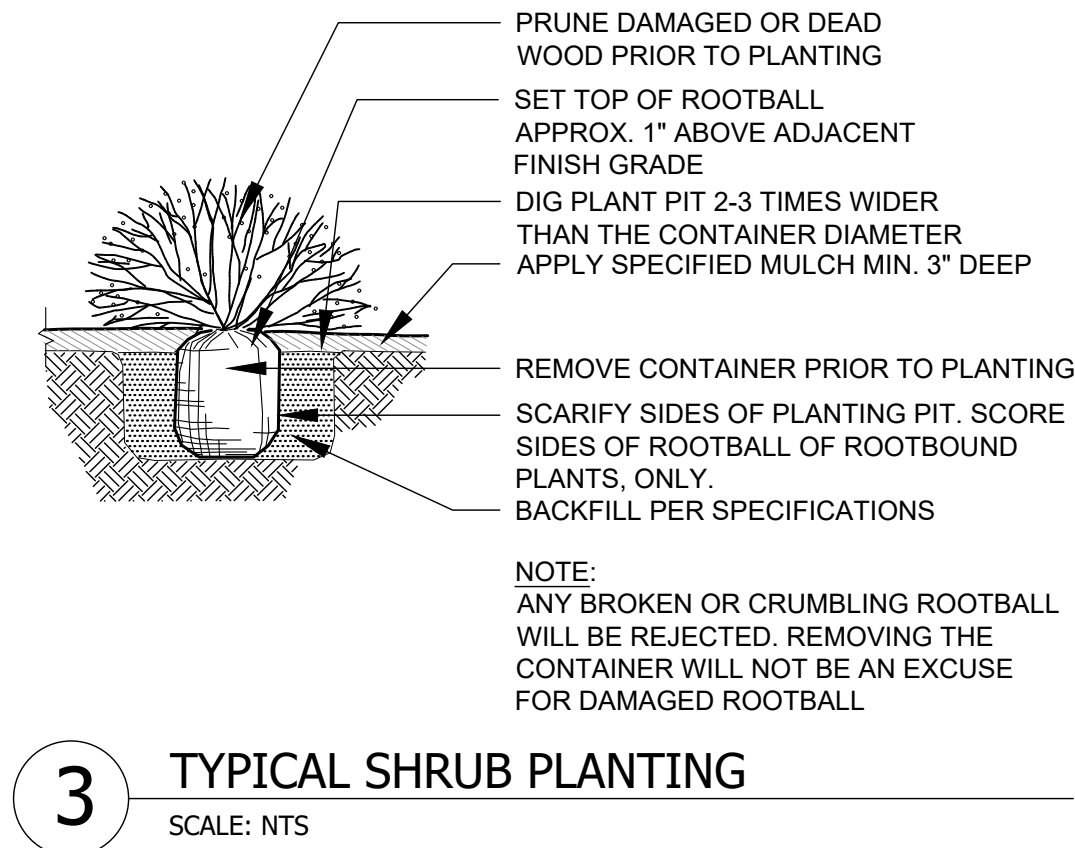
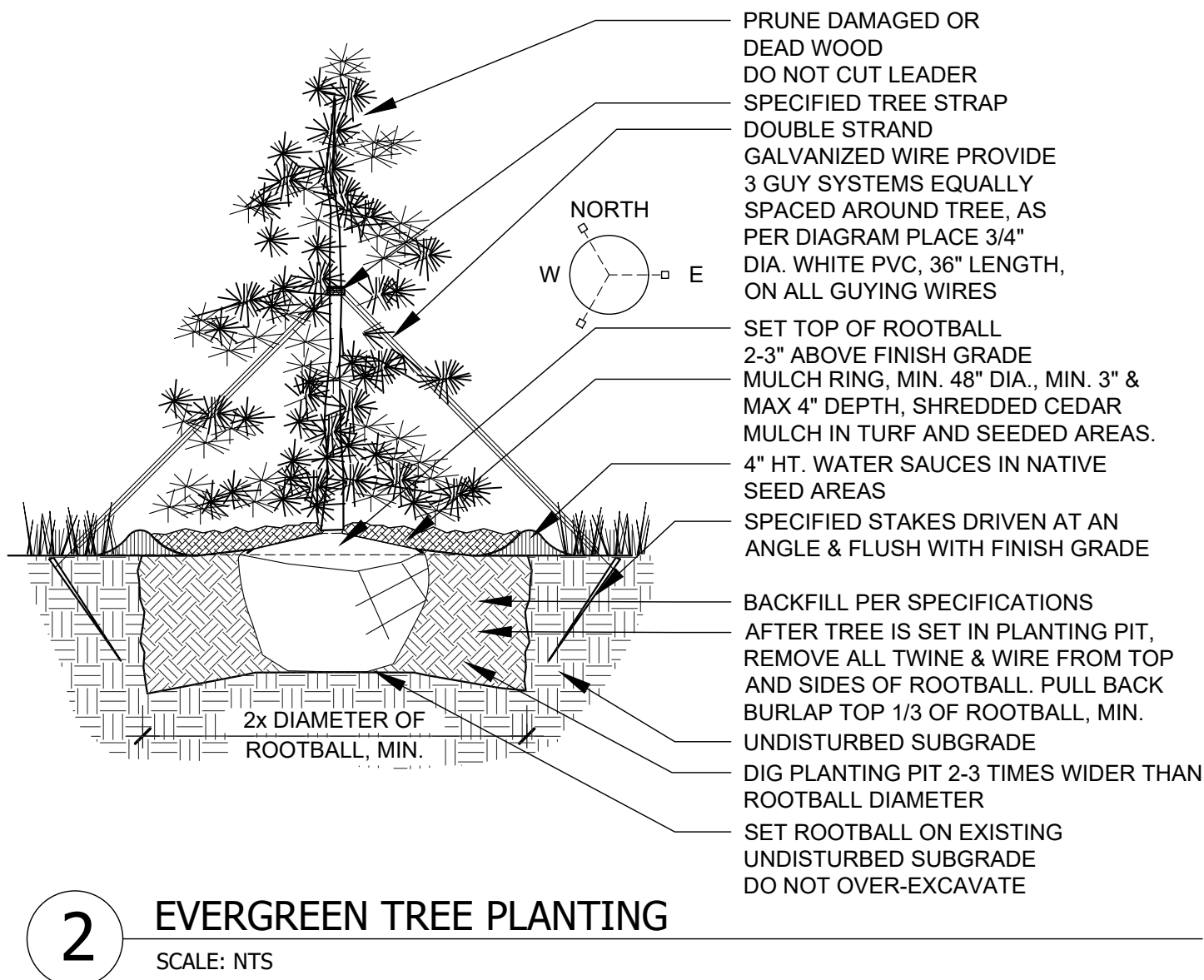
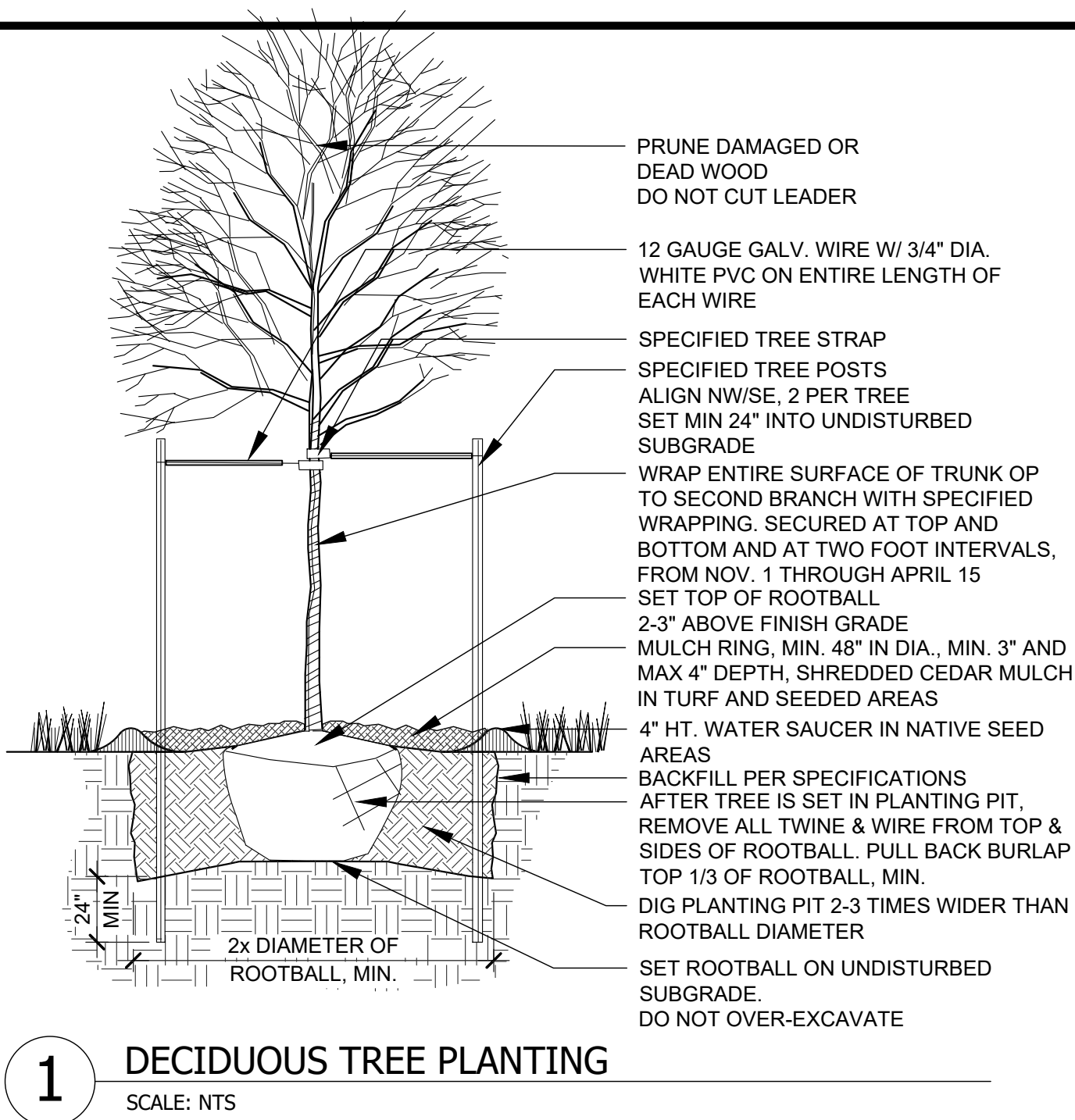

- NOTES:
- DO NOT PRUNE TO COMPENSATE FOR ROOT LOSS.
 - PRUNE ALL DEAD FOLIAGE. HANDLE ONLY BY ROOTBALL.
 - REMOVE FROM CONTAINER AND PLACE GENTLY INTO HOLE.
 - PLACE BEST SIDE TO MOST FREQUENT VIEWING, NOTIFY LANDSCAPE ARCHITECT PRIOR TO PLANTING FOR STAKED LOCATIONS.
 - BACKFILL 3/4 OF THE HOLE AND WATER THOROUGHLY WHILE WORKING SOIL WITH HANDS TO ELIMINATE ANY AIR POCKETS.
 - REMOVE 2" OF MULCH FROM AROUND BASE OF PLANT.

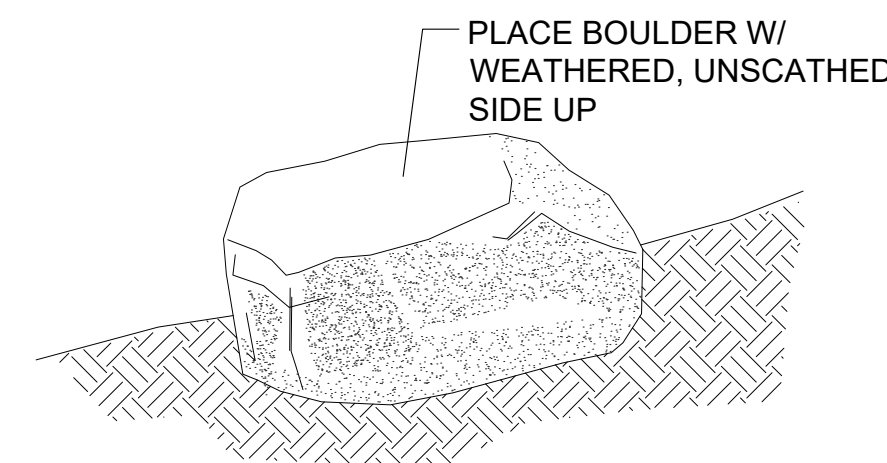
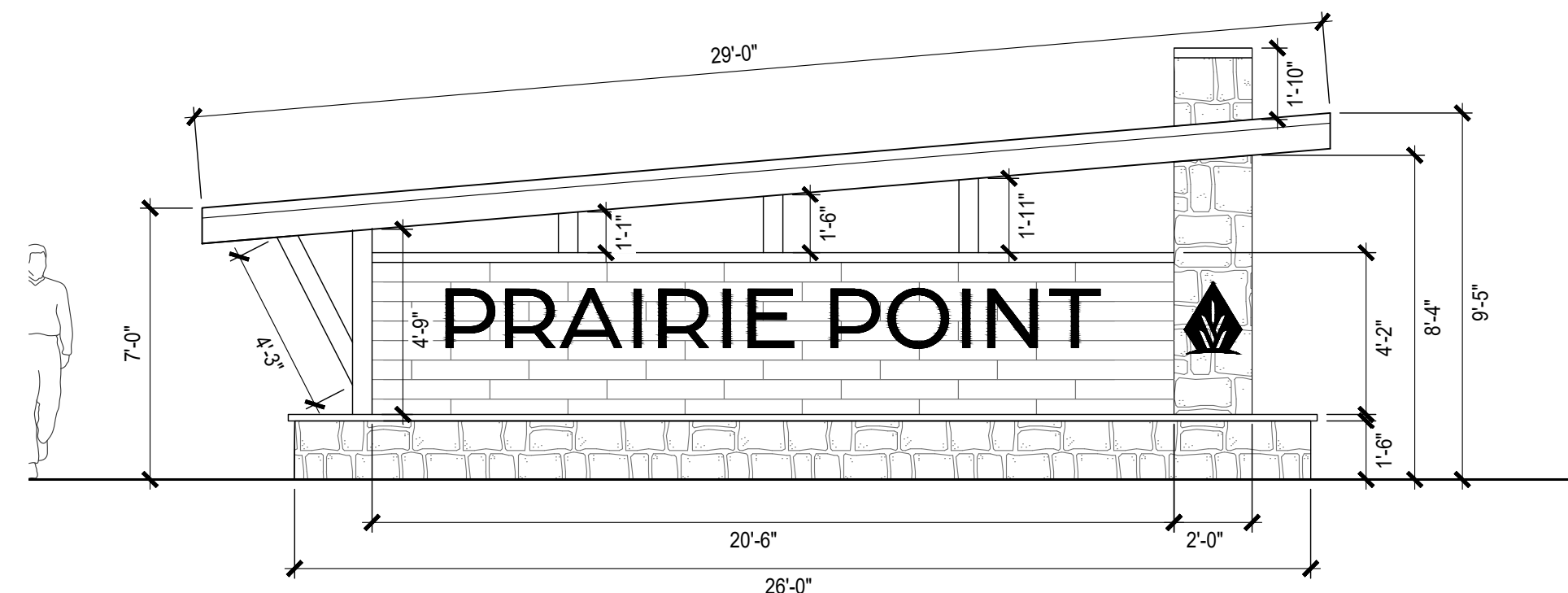
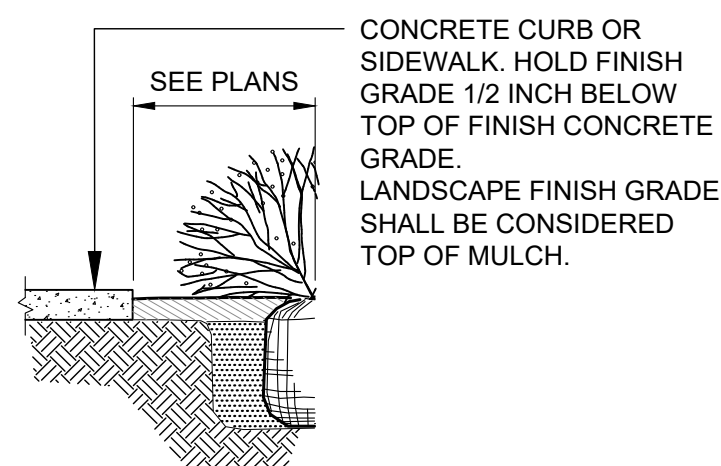
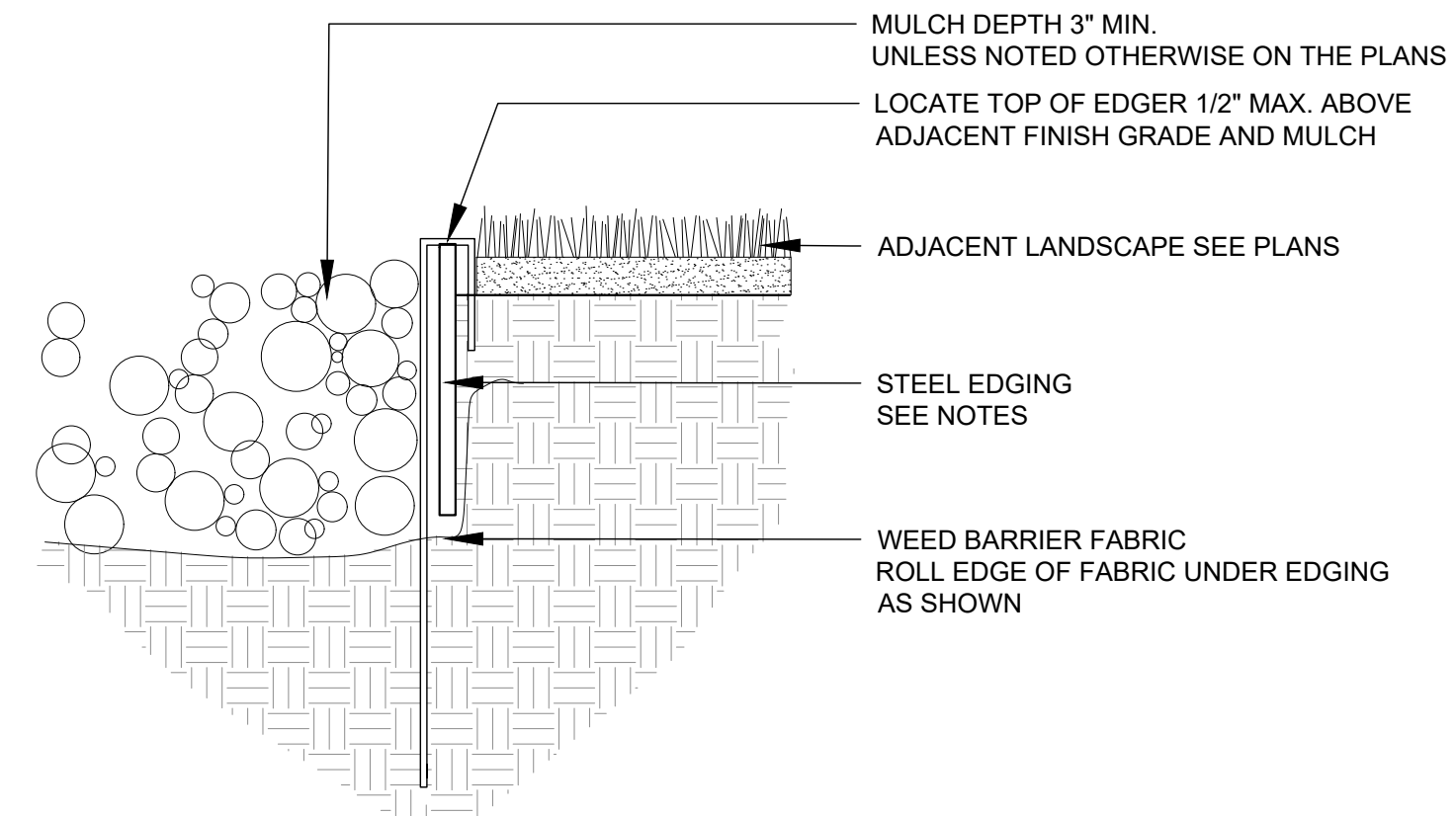
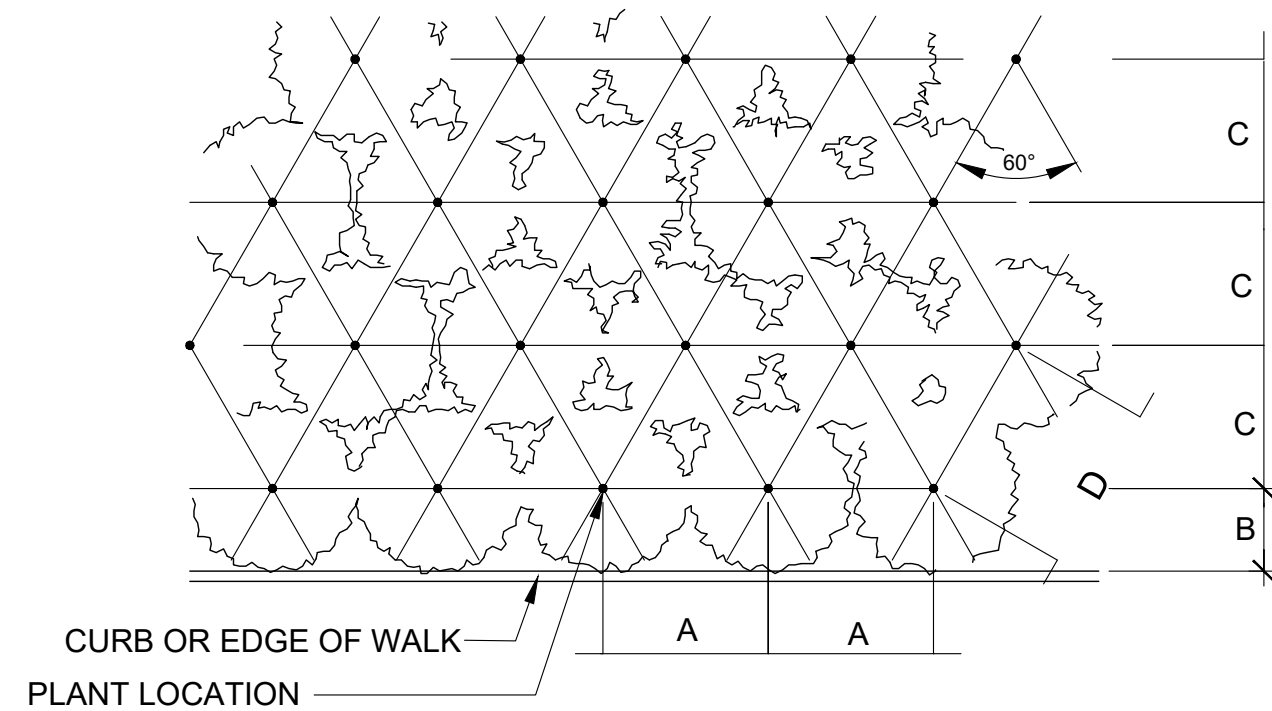

- NOTES
- PLACE BOULDERS TO CONFIGURATIONS AND LOCATIONS AS SHOWN ON THE PLANS.
 - BURY 1/3 OF TOTAL DEPTH OF BOULDER.
 - WASH BOULDERS COMPLETELY PRIOR TO PLACEMENT.
 - BOULDERS SHALL BE APPROVED BY THE LANDSCAPE ARCHITECT PRIOR TO PLACEMENT.
 - DO NOT FRACTURE BOULDER(S) DURING PLACEMENT. SUCH ACTION MAY RESULT IN REJECTION.
 - CHOOSE AND PLACE BOULDERS SO THAT A MINIMUM OF EXCAVATION SCARS ARE VISIBLE.
 - BOULDERS SHALL BE COLORADO BROWNSTONE OR APPROVED EQUAL, WITH EXPOSED SIDES FREE OF DAMAGE, CHIPS, OR SCARING.
 - SIZES SHALL BE 4'Lx3'Wx15"HT (+/- 6" IN LENGTH AND WIDTH).

2/12/2025 1:14 PM P:\OAKWOOD MASTER FOLDER\KINGS POINT\PAIRIE POINT SOUTH\CAD\SUBMITTALS\AURORA PARKWAYS\SHEETS - OPEN SPACE DEDICATION AND REQUIREMENTS.DWG 61

OPEN SPACE		
PLANNING AREA	REQUIRED OPEN SPACE (ACRES)	PROVIDED OPEN SPACE (ACRES)
PA-29		
OPEN SPACE	5.30	5.65
TOTAL	5.30	5.65

LEGEND

OPEN SPACE

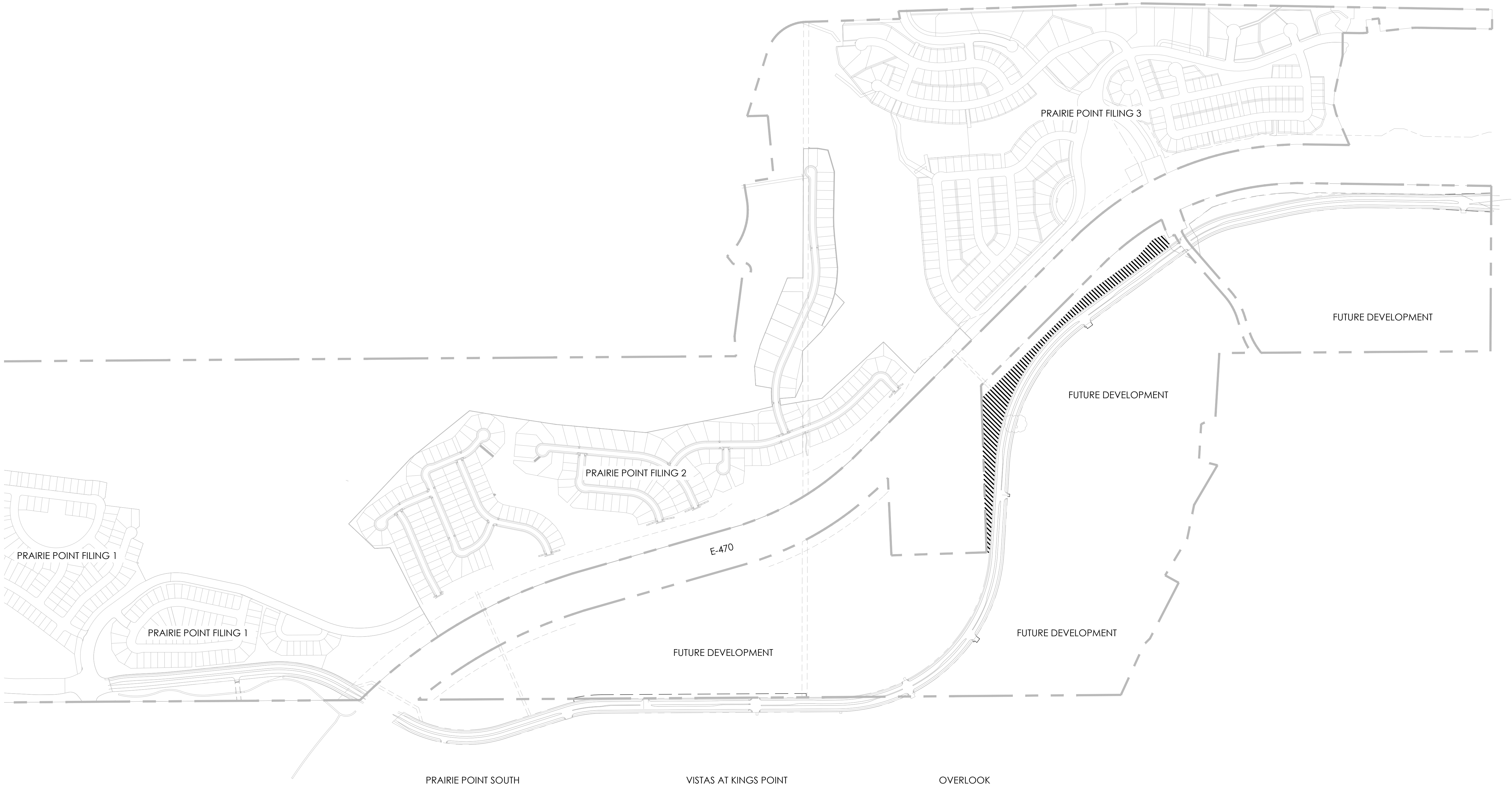

PROJECT NAME

AURORA PARKWAY (PRAIRIE POINT
DR. TO HERITAGE EAGLE BEND)
AURORA, CO

SHEET TITLE

OPEN SPACE
DEDICATION
PLANS

SHEET NUMBER

OS.1
SHEET 61

February 12, 2025