

RATIONAL CALCULATIONS SUMMARY (N & S EXPANSION)							
DESIGN POINT	TRIBUTARY BASINS	TRIBUTARY AREA (AC)	IMPERVIOUSNESS %	PEAK FLOWS (CFS)		CUMULATIVE FLOWS (CFS)	
				Q2	Q100	Q2	Q100
On-Site North Basins							
N1	N1	0.85	85%	1.46	4.90	9.62	32.18
N2	N2	0.91	87%	1.63	5.41	8.23	34.33
N3	N3	1.39	86%	2.45	8.17	6.71	22.44
N4	N4	1.41	86%	2.36	7.87	4.39	14.71
N5	N5	1.24	85%	2.15	7.21		
N6	N6	1.97	82%	2.94	10.11		
N-R1	N-R1	2.41	95%	5.33	16.82		
POND C	POND C	1.25	21%	0.40	4.44	11.04	40.07
SWALE-N	SWALE-N	1.23	20%	0.22	2.50		
EX-1	EX-1	0.51	95%	1.07	3.57		
TOTAL		13.16	75%	19.99	70.80		
On-Site South Basins							
S1	S1	0.19	95%	0.42	1.32		
S2	S2	0.79	91%	1.75	5.63	7.01	26.20
S3	S3	0.54	95%	1.24	3.90	5.83	22.41
S4	S4	1.14	88%	2.02	6.65	5.00	19.78
S5	S5	0.63	79%	0.97	3.40		
S6	S6	1.18	83%	2.05	7.02	2.87	9.90
S7	S7	0.29	83%	0.57	1.95		
S8	S8	0.49	93%	1.10	3.50	3.76	12.76
S9	S9	2.83	89%	6.07	19.88		
S10	S10	3.66	58%	3.36	14.41		
S11	S11	1.42	83%	2.59	5.83		
S12	S12	0.17	75%	0.30	1.10		
S13	S13	2.40	96%	4.52	14.27	6.84	22.15
S14	S14	2.20	87%	3.63	12.03		
S15	S15	1.35	83%	2.17	7.39		
S16	S16	0.57	95%	1.23	3.88		
S-R1	S-R1	0.69	95%	1.31	4.14		
POND D	POND D	1.65	24%	0.59	5.50	16.18	55.87
EX-R1	EX-R1	2.41	95%	4.89	15.42		
TOTAL		24.59	80%	40.77	140.21		

			Direct Flows		Cumulative Flows		
DESIGN POINT	DRAIN BASIN	AREA Ac	IMP %	Q2 CFS	Q100 CFS	Q2 CFS	Q100 CFS
A-1	A-1	6.24	24%	1.4	13.0		
A-2	A-2	1.08	43%	0.5	2.7	7.6	9.5
A-3	A-3	1.72	42%	0.9	4.6		
A-4	A-4	3.00	46%	2.1	10.5		
R-1	R-1	0.61	95%	1.3	4.1		
R-2	R-2	0.68	95%	1.4	4.5		
R-3	R-3	0.33	95%	0.7	2.2	4.2	4.6
R-4	R-4	0.37	95%	0.8	2.5	12.0	13.2
R-5	R-5	0.30	95%	0.6	2.0		
R-6	R-6	0.29	95%	0.6	1.9	3.5	3.9
R-7	R-7	0.24	95%	0.5	1.6	4.9	5.5
R-8	R-8	0.27	95%	0.6	1.8	6.5	7.2
R-9	R-9	0.27	95%	0.6	1.8	8.2	9.0
R-10	R-10	0.27	95%	0.6	1.8		
R-11	R-11	0.36	95%	0.8	2.4	12.0	13.2
A-5	A-5	0.62	23%	0.2	1.4		
A-1 (future)	A-1 (future)	4.84	25%	1.2	11.1		
A-2 (future)	A-2 (future)	0.90	48%	0.9	4.5		
A-5 (future)	A-5 (future)	0.16	94%	0.4	1.1		
R-12 (future)	R-12 (future)	1.04	95%	2.2	6.9		
R-13 (future)	R-13 (future)	1.03	95%	2.2	6.9		
OS-1	OS-1	0.64	20%	0.2	8.5		
OS-2	OS-2	0.27	95%	0.6	4.5		
OS-3	OS-3	0.62	20%	0.2	4.9		

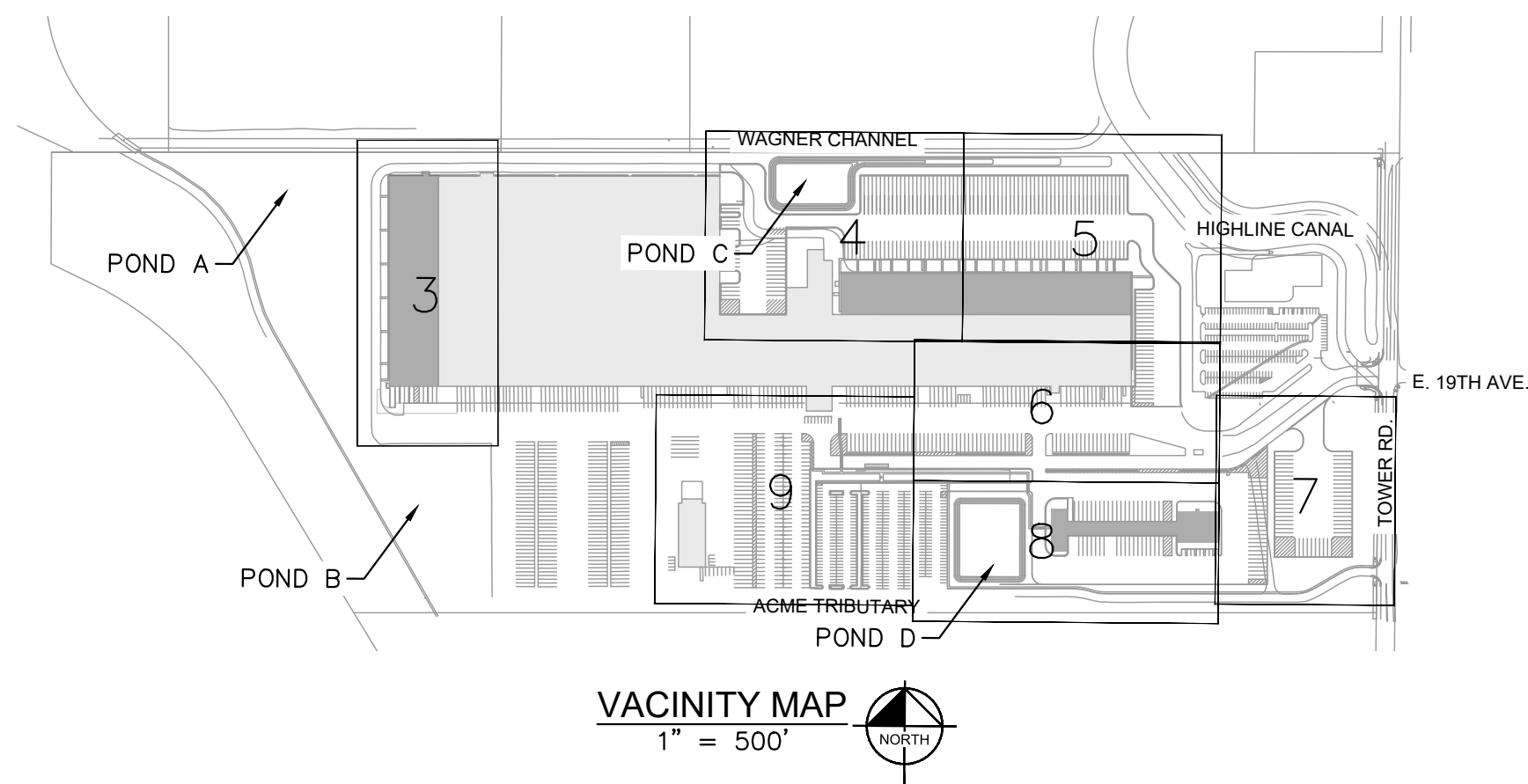

SHEET INDEX	
SHEET NUMBER	SHEET TITLE
1	COVER SHEET
2	OVERALL PRELIMINARY DRAINAGE MAP
3	PRELIMINARY DRAINAGE MAP
4	PRELIMINARY DRAINAGE MAP
5	PRELIMINARY DRAINAGE MAP
6	PRELIMINARY DRAINAGE MAP
7	PRELIMINARY DRAINAGE MAP
8	PRELIMINARY DRAINAGE MAP
9	PRELIMINARY DRAINAGE MAP

- ## GENERAL NOTES
1. CITY OF AURORA PLAN REVIEW IS ONLY FOR GENERAL CONFORMANCE WITH CITY OF AURORA DESIGN CRITERIA AND THE CITY CODE. THE CITY IS NOT RESPONSIBLE FOR THE ACCURACY AND ADEQUACY OF THE DESIGN, OF DIMENSIONS AND ELEVATIONS WHICH MUST BE CONFIRMED AND CORRELATED AT THE JOB SITE. THE CITY OF AURORA, THROUGH THE APPROVAL OF THIS DOCUMENT, ASSUMES NO RESPONSIBILITY FOR THE COMPLETENESS AND/OR ACCURACY OF THIS DOCUMENT.
 2. APPROVAL OF THIS DOCUMENT BY CITY OF AURORA DOES NOT IMPLY APPROVAL FOR ANY OFF-SITE WORK ON ADJACENT PRIVATE PROPERTY. IT IS THE OWNER'S RESPONSIBILITY TO COORDINATE WITH ADJACENT PROPERTY OWNERS AND OBTAIN ALL NECESSARY APPROVALS AND EASEMENTS FOR SUCH WORK.
 3. APPLICANT UNDERSTANDS RECERTIFICATION MAY BE REQUIRED, IF A POND CERTIFICATE, AN EXECUTED I&M PLAN, OR DRAINAGE EASEMENTS DO NOT EXIST, THE APPLICANT WILL BE REQUIRED TO PROVIDE THESE PRIOR TO CIVIL PLAN APPROVAL.
 4. ALL STORM INFRASTRUCTURE IS PRIVATE AND DESIGNED FOR THE 100-YEAR FLOOD EVENT.
 5. APPLICANT UNDERSTANDS THAT WORK IN 100-YEAR FLOODPLAIN REQUIRES A FLOODPLAIN DEVELOPMENT PERMIT WHICH MUST BE OBTAINED PRIOR TO GRADING OR CONSTRUCTION WITHIN THE FLOODPLAIN.

Approved For One Year From This Date

Aurora Water - Drainage Division

Date _____

Kimley»»Horn

KIMLEY-HORN AND ASSOCIATES, INC.
6200 S. Syracuse Way, Suite 300
Greenwood Village, Colorado 80111 (303) 228-2300

DESIGNED BY: MTH
DRAWN BY: SPD
CHECKED BY: SAM
DATE: 4/19/24

**ASSOCIATED GROCERS OF
COLORADO FILING NO. 2
CITY OF AURORA, COUNTY OF ADAMS
COVER SHEET**

COVER SHEET

PRELIMINARY
FOR REVIEW ONLY
NOT FOR
CONSTRUCTION
Kimley»Horn
Kimley-Horn and Associates, Inc.

PROJECT NO.
196772002

DRAWING NAME
96772002_DRN



1

BENCHMARK COA ID: 3S6633NE005
COA BC ON S BANK E-W CONC-LINED DRAINAGE
DITCH & 2.7'N OF E-W CL FENCE ON N PROP LINE OF
ASSOC GROCERS STAMPED C1 S33 T3S R66W LS 2132
1982 ELEV ON S EDGE CAP
NAVD88 ELEV: 5419.59



Know what's below.
• **Call** before you dig.



-
-  PROPERTY LINE
 PROPOSED BASIN BOUNDARY
 EXISTING BASIN BOUNDARY
 EMERGENCY OVERFLOW ARROW

1. CITY OF AURORA PLAN REVIEW IS ONLY FOR GENERAL CONFORMANCE WITH CITY OF AURORA DESIGN CRITERIA AND THE CITY CODE. THE CITY IS NOT RESPONSIBLE FOR THE ACCURACY AND ADEQUACY OF THE DESIGN, OF DIMENSIONS AND ELEVATIONS WHICH MUST BE CONFIRMED AND CORRELATED AT THE JOB SITE. THE CITY OF AURORA, THROUGH THE APPROVAL OF THIS DOCUMENT, ASSUMES NO RESPONSIBILITY FOR THE COMPLETENESS AND/OR ACCURACY OF THIS DOCUMENT.
2. APPROVAL OF THIS DOCUMENT BY CITY OF AURORA DOES NOT IMPLY APPROVAL FOR ANY OFF-SITE WORK ON ADJACENT PRIVATE PROPERTY. IT IS THE OWNER'S RESPONSIBILITY TO COORDINATE WITH ADJACENT PROPERTY OWNERS AND OBTAIN ALL NECESSARY APPROVALS AND EASEMENTS FOR SUCH WORK.
3. APPLICANT UNDERSTANDS REIFICATION MAY BE REQUIRED. IF A POINT CERTIFICATE AND EXECUTED I&M PLAN OR DRAINAGE EASEMENTS DO NOT EXIST, THE APPLICANT WILL BE REQUIRED TO PROVIDE THESE PRIOR TO CIVIL PLAN APPROVAL.
4. ALL STORM INFRASTRUCTURE IS PRIVATE AND DESIGNED FOR THE 100-YEAR STORM EVENT.
5. APPLICANT UNDERSTANDS THAT WORK IN 100-YEAR FLOODPLAIN REQUIRES A FLOODPLAIN DEVELOPMENT PERMIT WHICH MUST BE OBTAINED PRIOR TO GRADING OR CONSTRUCTION WITHIN THE FLOODPLAIN.

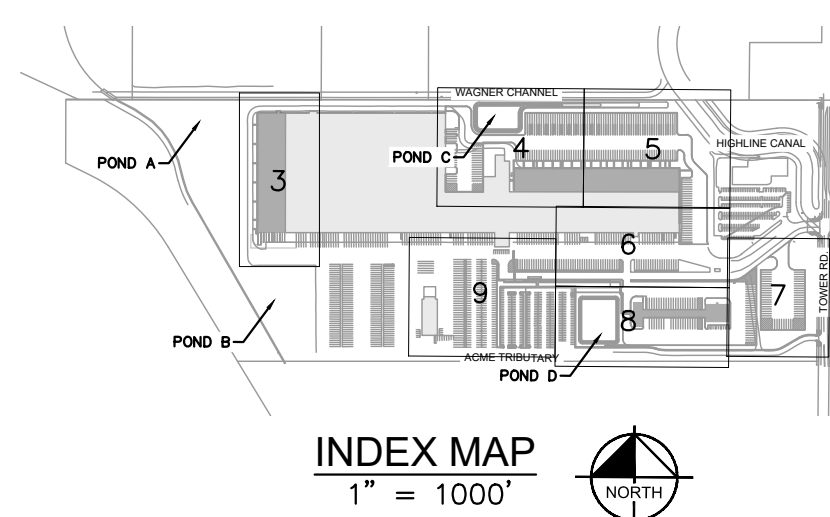
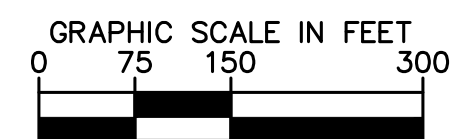

BENCHMARK COA ID: 3S6633NE005
COA BC ON S BANK E-W CONC-LINED DRAINAGE
DITCH & 2.7'N OF E-W CL FENCE ON N PROP LINE OF
ASSOC GROCERS STAMPED C1 S33 T3S R66W LS 2132
1982 ELEV ON S EDGE CAP
NAVD88 ELEV: 5419.59



**ASSOCIATED GROCERS OF
COLORADO FILING NO. 2
CITY OF AURORA, COUNTY OF ADAMS
OVERALL PRELIMINARY DRAINAGE MAP**

Kimley»»Horn

KIMLEY-HORN AND ASSOCIATES, INC.
6200 S. Syracuse Way, Suite 300
Greenwood Village, Colorado 80111 (303) 228-2300

DESIGNED BY: MTH
DRAWN BY: SPD
CHECKED BY: SAM
DATE: 4/19/24

PRELIMINARY
FOR REVIEW ONLY
NOT FOR
CONSTRUCTION
Kimley»Horn
Kimley-Horn and Associates, Inc.

PROJECT NO.
196772002

DRAWING NAME
96772002_DRM

2

REVISION	BY	DATE	APPR.
----------	----	------	-------

K:\DEN_Civil\196772002_DRN.dwg Alom, Fariza 5/1/2024 8:54 AM

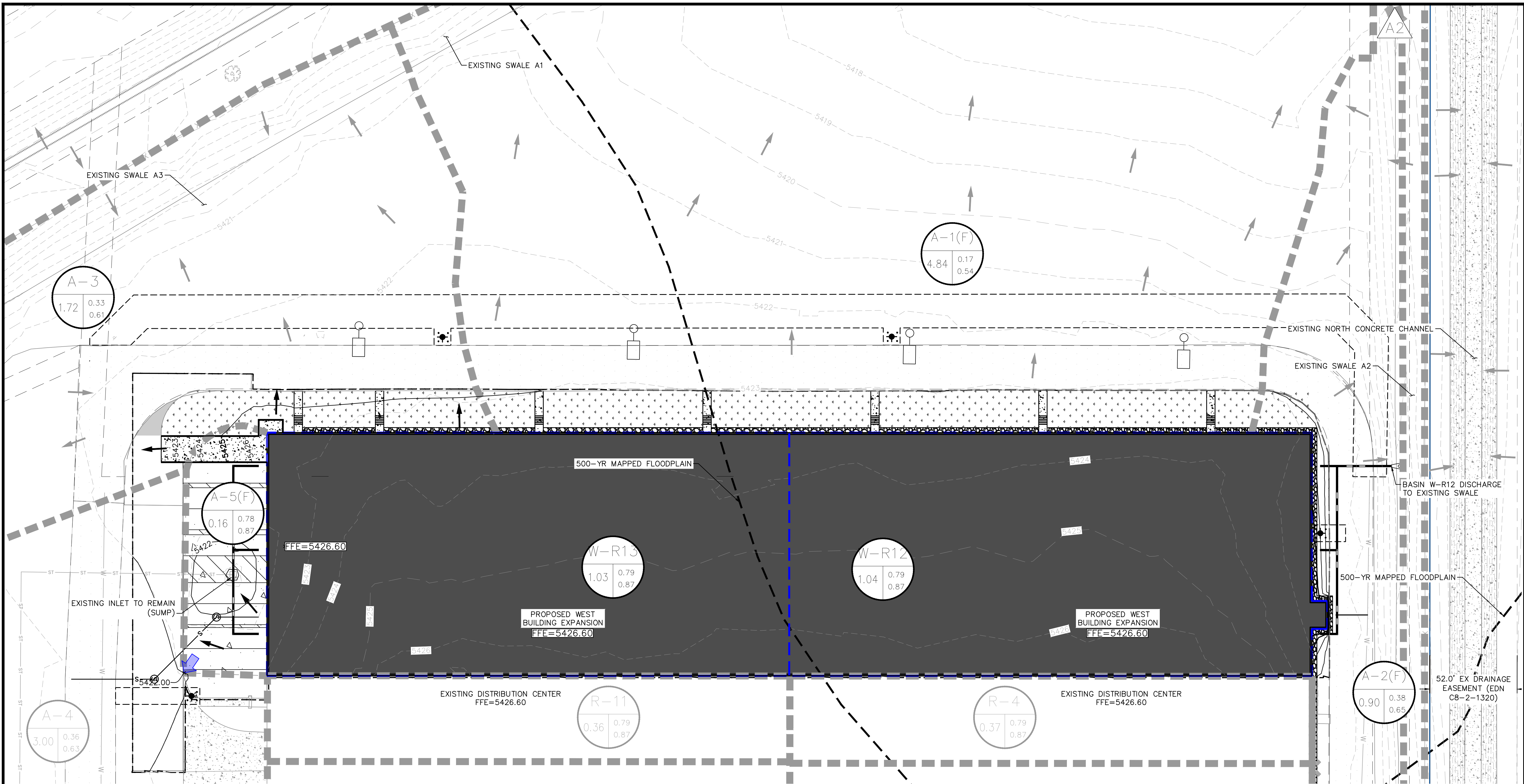

LEGEND

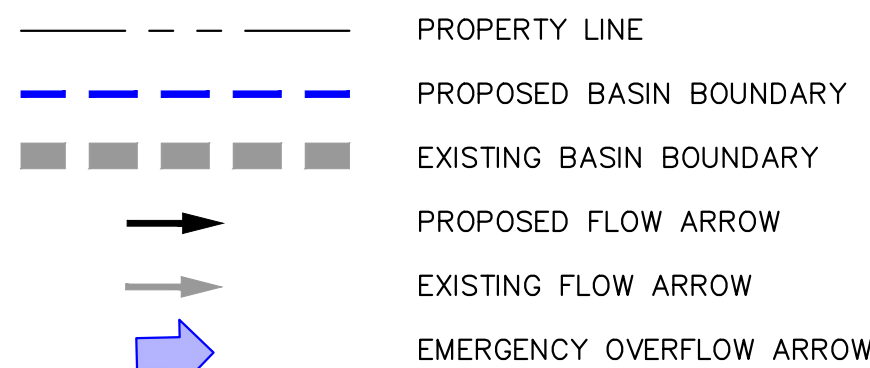
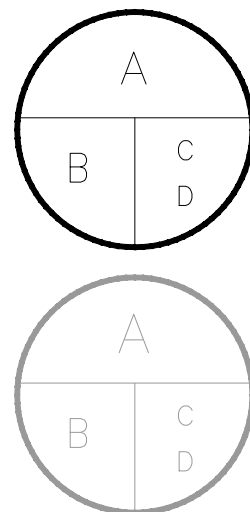

GENERAL NOTES

- CITY OF AURORA PLAN REVIEW IS ONLY FOR GENERAL CONFORMANCE WITH CITY OF AURORA DESIGN CRITERIA AND THE CITY CODE. THE CITY IS NOT RESPONSIBLE FOR THE ACCURACY AND ADEQUACY OF THE DESIGN, OF DIMENSIONS AND ELEVATIONS WHICH MUST BE CONFIRMED AND CORRELATED AT THE JOB SITE. THE CITY OF AURORA, THROUGH THE APPROVAL OF THIS DOCUMENT, ASSUMES NO RESPONSIBILITY FOR THE COMPLETENESS AND/OR ACCURACY OF THIS DOCUMENT.
- APPROVAL OF THIS DOCUMENT BY CITY OF AURORA DOES NOT IMPLY APPROVAL FOR ANY OFF-SITE WORK ON ADJACENT PRIVATE PROPERTY. IT IS THE OWNER'S RESPONSIBILITY TO COORDINATE WITH ADJACENT PROPERTY OWNERS AND OBTAIN ALL NECESSARY APPROVALS AND EASEMENTS FOR SUCH WORK.
- APPLICANT UNDERSTANDS RECERTIFICATION MAY BE REQUIRED. IF A POND CERTIFICATE, AN EXECUTED I&M PLAN, OR DRAINAGE EASEMENTS DO NOT EXIST, THE APPLICANT WILL BE REQUIRED TO PROVIDE THESE PRIOR TO CIVIL PLAN APPROVAL.
- ALL STORM INFRASTRUCTURE IS PRIVATE AND DESIGNED FOR THE 100-YEAR STORM EVENT.
- APPLICANT UNDERSTANDS THAT WORK IN 100-YEAR FLOODPLAIN REQUIRES A FLOODPLAIN DEVELOPMENT PERMIT WHICH MUST BE OBTAINED PRIOR TO GRADING OR CONSTRUCTION WITHIN THE FLOODPLAIN.

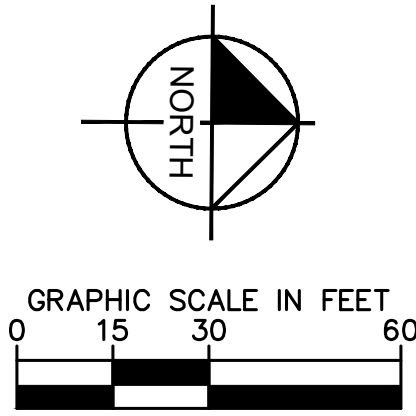
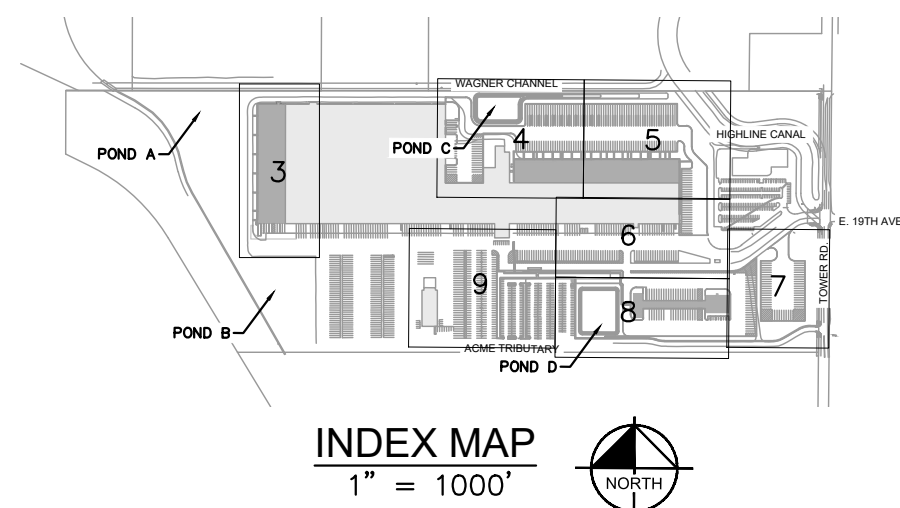

BENCHMARK COA ID: 3S6633NE005
COA BC ON S BANK E-W CONC-LINED DRAINAGE
DITCH & 2.7'N OF E-W CL FENCE ON N PROP LINE OF
ASSOC GROCERS STAMPED C J S33 T3S R66W LS 2132
1982 ELEV ON S EDGE CAP
NAVD88 ELEV: 5419.59



Kimley»Horn

KIMLEY-HORN AND ASSOCIATES, INC.
6200 S. Syracuse Way, Suite 300
Greenwood Village, Colorado 80111 (303) 228-2300

DESIGNED BY: MTH
DRAWN BY: SPD
CHECKED BY: SAM
DATE: 4/19/24

ASSOCIATED GROCERS OF
COLORADO FILING NO. 2
CITY OF AURORA, COUNTY OF ADAMS
PRELIMINARY DRAINAGE MAP

PRELIMINARY
FOR REVIEW ONLY
NOT FOR
CONSTRUCTION

PROJECT NO.
196772002

DRAWING NAME
196772002_DRN

K:\DEN_Civil\196772002_Project Lowry CADD\PlanSheets\196772002_DRN.dwg Alom, Fariza 5/1/2024 8:54 AM

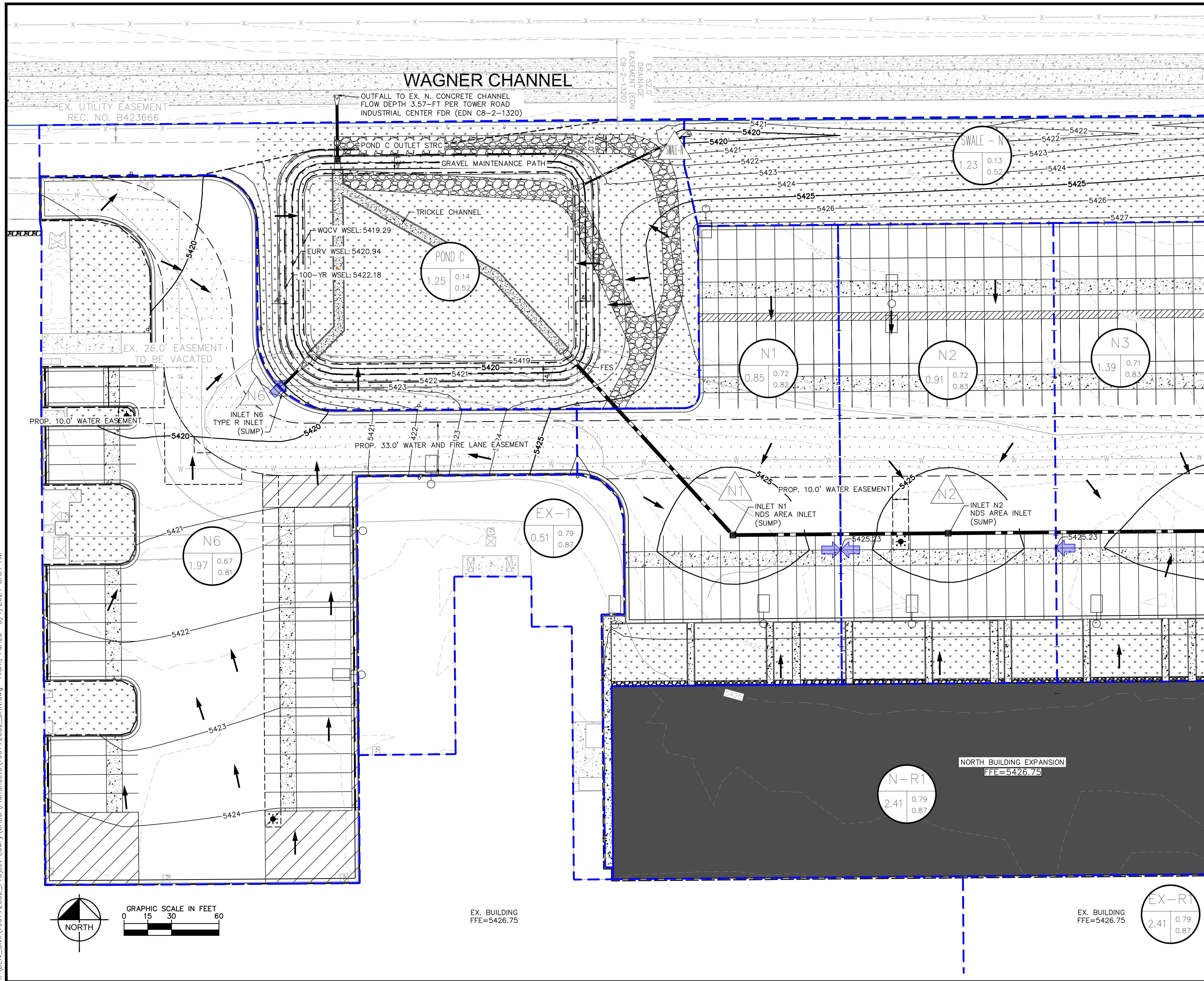

INDEX MAP
1" = 1000'

LEGEND

PROPOSED BASIN INFO:
A - BASIN ID
B - AREA (AC)
C - 2 YR RUNOFF COEFF.
D - 100 YR RUNOFF COEFF.

EXISTING BASIN INFO:
A - BASIN ID
B - AREA (AC)
C - 2 YR RUNOFF COEFF.
D - 100 YR RUNOFF COEFF.

PROPERTY LINE
PROPOSED BASIN BOUNDARY
EXISTING BASIN BOUNDARY
PROPOSED FLOW ARROW
EXISTING FLOW ARROW
EMERGENCY OVERFLOW ARROW

GENERAL NOTES

- CITY OF AURORA PLAN REVIEW IS ONLY FOR GENERAL CONFORMANCE WITH CITY OF AURORA DESIGN CRITERIA AND THE CITY CODE. THE CITY IS NOT RESPONSIBLE FOR THE ACCURACY AND ADEQUACY OF THE DESIGN, OF DIMENSIONS AND ELEVATIONS WHICH MUST BE CONFIRMED AND CORRELATED AT THE JOB SITE. THE CITY OF AURORA, THROUGH THE APPROVAL OF THIS DOCUMENT, ASSUMES NO RESPONSIBILITY FOR THE COMPLETENESS AND/OR ACCURACY OF THIS DOCUMENT.
- APPROVAL OF THIS DOCUMENT BY CITY OF AURORA DOES NOT IMPLY APPROVAL FOR ANY OFF-SITE WORK ON ADJACENT PRIVATE PROPERTY. IT IS THE OWNER'S RESPONSIBILITY TO COORDINATE WITH ADJACENT PROPERTY OWNERS AND OBTAIN ALL NECESSARY APPROVALS AND EASEMENTS FOR SUCH WORK. APPLICANT UNDERSTANDS RECERTIFICATION MAY BE REQUIRED, IF A POND CERTIFICATE, AN EXECUTED I&M PLAN, OR DRAINAGE EASEMENTS DO NOT EXIST, THE APPLICANT WILL BE REQUIRED TO PROVIDE THESE PRIOR TO CIVIL PLAN APPROVAL.
- ALL STORM INFRASTRUCTURE IS PRIVATE AND DESIGNED FOR THE 100-YEAR STORM EVENT. APPLICANT UNDERSTANDS THAT WORK IN 100-YEAR FLOODPLAIN REQUIRES A FLOODPLAIN DEVELOPMENT PERMIT WHICH MUST BE OBTAINED PRIOR TO GRADING OR CONSTRUCTION WITHIN THE FLOODPLAIN.

BENCHMARK COA ID: 3S6633NE005
COA BC ON S BANK E-W CONC-LINED DRAINAGE
DITCH & 2.7'N OF E-W CL FENCE ON N PROP LINE OF
ASSOC GROCERS STAMPED C/ S33 T3S R66W LS 2132
1982 ELEV ON S EDGE CAP
NAVD88 ELEV: 5419.59

811 Know what's below.
Call before you dig.

Kimley»Horn
KIMLEY-HORN AND ASSOCIATES, INC.
6200 S. Syracuse Way, Suite 300
Greenwood Village, Colorado 80111 (303) 228-2300

DESIGNED BY: MTH
DRAWN BY: SPD
CHECKED BY: SAM
DATE: 4/19/24

**ASSOCIATED GROCERS OF
COLORADO FILING NO. 2**
CITY OF AURORA, COUNTY OF ADAMS
PRELIMINARY DRAINAGE MAP

PRELIMINARY
FOR REVIEW ONLY
NOT FOR
CONSTRUCTION
Kimley»Horn
Kimley-Horn and Associates, Inc.

PROJECT NO.
196772002

DRAWING NAME
196772002_DRN

4

K:\DEN_Civil\196772002_Project Lowry CADD\PlanSheets\196772002_DRN.dwg Atom, Fariza 5/1/2024 8:54 AM

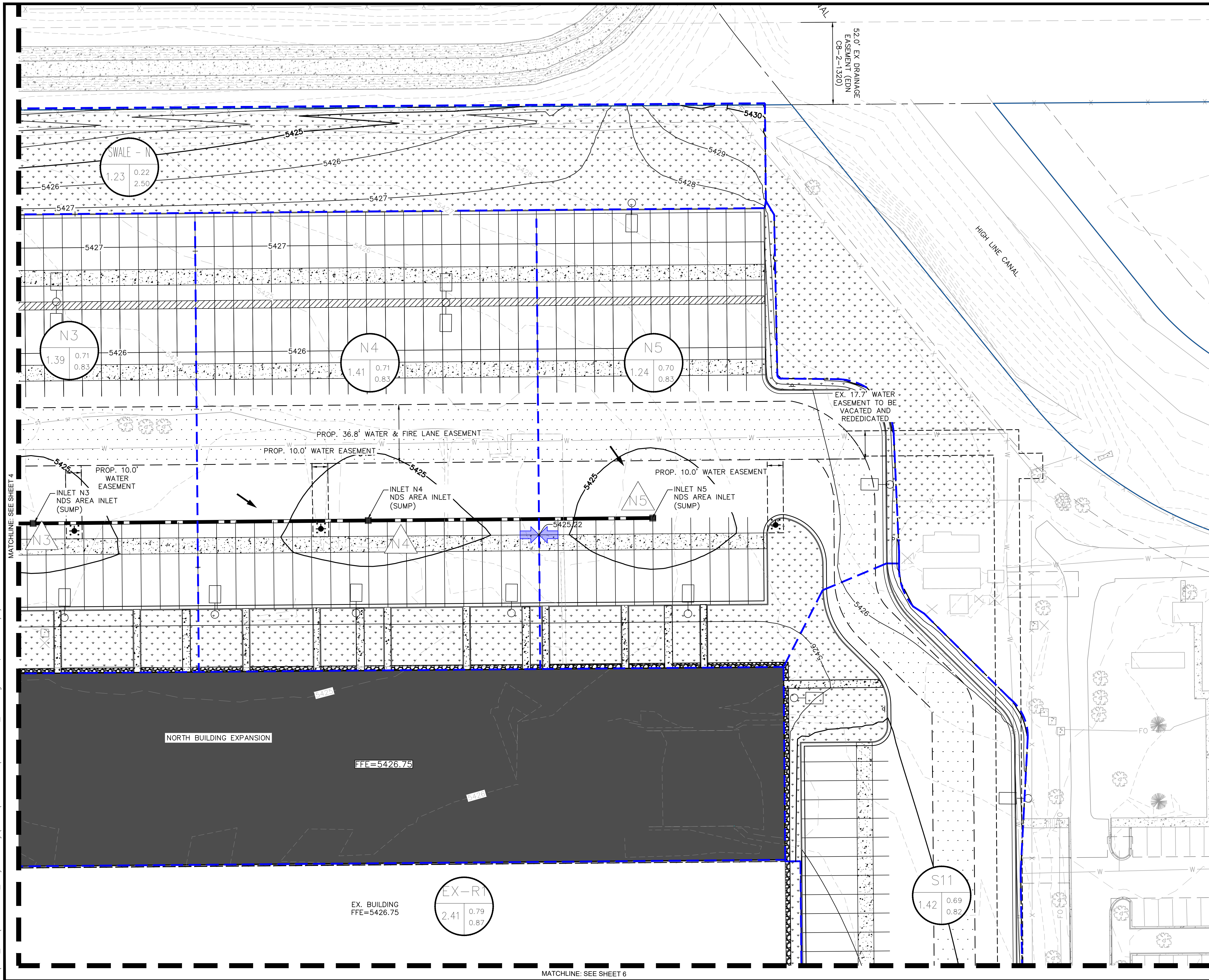

INDEX MAP
1" = 1000'

LEGEND

PROPOSED BASIN INFO:
A - BASIN ID
B - AREA (AC)
C - 2 YR RUNOFF COEFF.
D - 100 YR RUNOFF COEFF.

EXISTING BASIN INFO:
A - BASIN ID
B - AREA (AC)
C - 2 YR RUNOFF COEFF.
D - 100 YR RUNOFF COEFF.

PROPERTY LINE
PROPOSED BASIN BOUNDARY
EXISTING BASIN BOUNDARY
PROPOSED FLOW ARROW
EXISTING FLOW ARROW
EMERGENCY OVERFLOW ARROW

GENERAL NOTES

- CITY OF AURORA PLAN REVIEW IS ONLY FOR GENERAL CONFORMANCE WITH CITY OF AURORA DESIGN CRITERIA AND THE CITY CODE. THE CITY IS NOT RESPONSIBLE FOR THE ACCURACY AND ADEQUACY OF THE DESIGN, OF DIMENSIONS AND ELEVATIONS WHICH MUST BE CONFIRMED AND CORRELATED AT THE JOB SITE. THE CITY OF AURORA, THROUGH THE APPROVAL OF THIS DOCUMENT, ASSUMES NO RESPONSIBILITY FOR THE COMPLETENESS AND/OR ACCURACY OF THIS DOCUMENT.
- APPROVAL OF THIS DOCUMENT BY CITY OF AURORA DOES NOT IMPLY APPROVAL FOR ANY OFF-SITE WORK ON ADJACENT PRIVATE PROPERTY. IT IS THE OWNER'S RESPONSIBILITY TO COORDINATE WITH ADJACENT PROPERTY OWNERS AND OBTAIN ALL NECESSARY APPROVALS AND EASEMENTS FOR SUCH WORK. APPLICANT UNDERSTANDS RECERTIFICATION MAY BE REQUIRED, IF A POND CERTIFICATE, AN EXECUTED I&M PLAN, OR DRAINAGE EASEMENTS DO NOT EXIST, THE APPLICANT WILL BE REQUIRED TO PROVIDE THESE PRIOR TO CIVIL PLAN APPROVAL.
- ALL STORM INFRASTRUCTURE IS PRIVATE AND DESIGNED FOR THE 100-YEAR STORM EVENT. APPLICANT UNDERSTANDS THAT WORK IN 100-YEAR FLOODPLAIN REQUIRES A FLOODPLAIN DEVELOPMENT PERMIT WHICH MUST BE OBTAINED PRIOR TO GRADING OR CONSTRUCTION WITHIN THE FLOODPLAIN.

1. CITY OF AURORA PLAN REVIEW IS ONLY FOR GENERAL CONFORMANCE WITH CITY OF AURORA DESIGN CRITERIA AND THE CITY CODE. THE CITY IS NOT RESPONSIBLE FOR THE ACCURACY AND ADEQUACY OF THE DESIGN, OF DIMENSIONS AND ELEVATIONS WHICH MUST BE CONFIRMED AND CORRELATED AT THE JOB SITE. THE CITY OF AURORA, THROUGH THE APPROVAL OF THIS DOCUMENT, ASSUMES NO RESPONSIBILITY FOR THE COMPLETENESS AND/OR ACCURACY OF THIS DOCUMENT.

2. APPROVAL OF THIS DOCUMENT BY CITY OF AURORA DOES NOT IMPLY APPROVAL FOR ANY OFF-SITE WORK ON ADJACENT PRIVATE PROPERTY. IT IS THE OWNER'S RESPONSIBILITY TO COORDINATE WITH ADJACENT PROPERTY OWNERS AND OBTAIN ALL NECESSARY APPROVALS AND EASEMENTS FOR SUCH WORK. APPLICANT UNDERSTANDS RECERTIFICATION MAY BE REQUIRED, IF A POND CERTIFICATE, AN EXECUTED I&M PLAN, OR DRAINAGE EASEMENTS DO NOT EXIST, THE APPLICANT WILL BE REQUIRED TO PROVIDE THESE PRIOR TO CIVIL PLAN APPROVAL.

3. ALL STORM INFRASTRUCTURE IS PRIVATE AND DESIGNED FOR THE 100-YEAR STORM EVENT. APPLICANT UNDERSTANDS THAT WORK IN 100-YEAR FLOODPLAIN REQUIRES A FLOODPLAIN DEVELOPMENT PERMIT WHICH MUST BE OBTAINED PRIOR TO GRADING OR CONSTRUCTION WITHIN THE FLOODPLAIN.

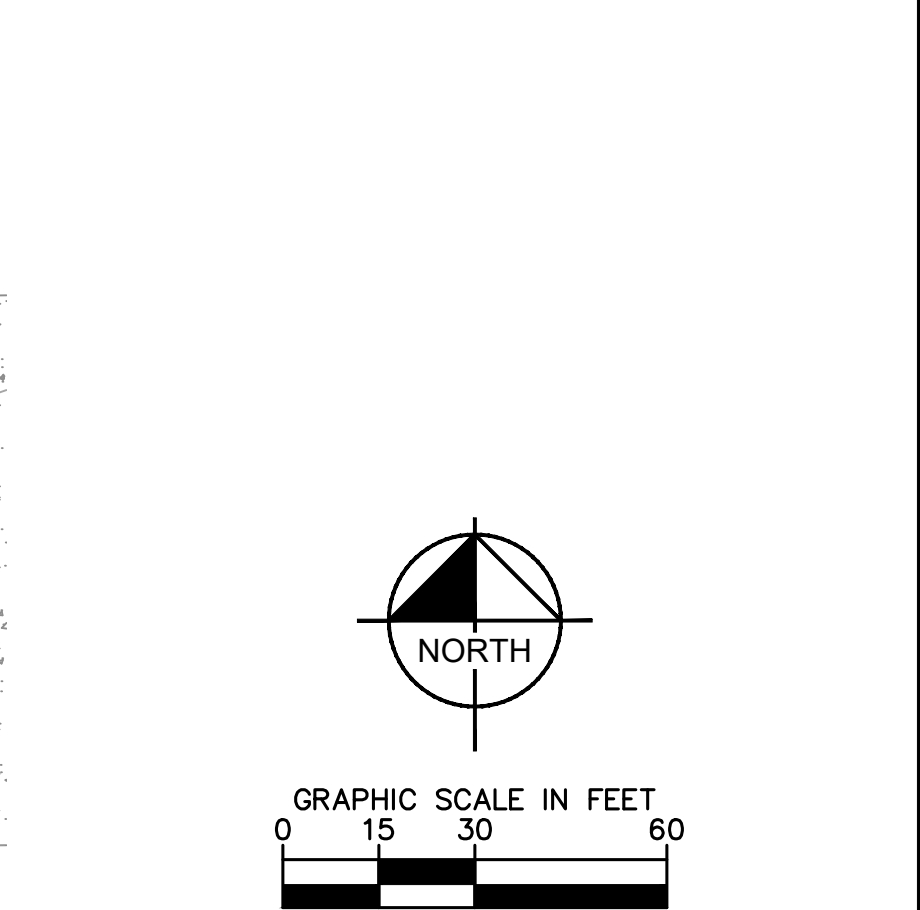

BENCHMARK COA ID: 3S6633NE005
COA BC ON S BANK E-W CONC-LINED DRAINAGE DITCH & 2.7'N OF E-W CL FENCE ON N PROP LINE OF ASSOC GROCERS STAMPED C/S33 T3S R66W LS 2132 1982 ELEV ON S EDGE CAP
NAVD88 ELEV: 5419.59

811 Know what's below.
Call before you dig.

Kimley»Horn
KIMLEY-HORN AND ASSOCIATES, INC.
6200 S. Syracuse Way, Suite 300
Greenwood Village, Colorado 80111 (303) 228-2300

DESIGNED BY: MTH
DRAWN BY: SPD
CHECKED BY: SAM
DATE: 4/19/24

ASSOCIATED GROCERS OF
COLORADO FILING NO. 2
CITY OF AURORA, COUNTY OF ADAMS
PRELIMINARY DRAINAGE MAP

PRELIMINARY
FOR REVIEW ONLY
NOT FOR
CONSTRUCTION
Kimley»Horn
Kimley-Horn and Associates, Inc.

PROJECT NO.
196772002

DRAWING NAME
196772002_DRN

5

K:\DEN_Civil\196772002_Project Lawry CADD\PlanSheets\196772002_DRN.dwg Alom, Fariza 5/1/2024 8:54 AM

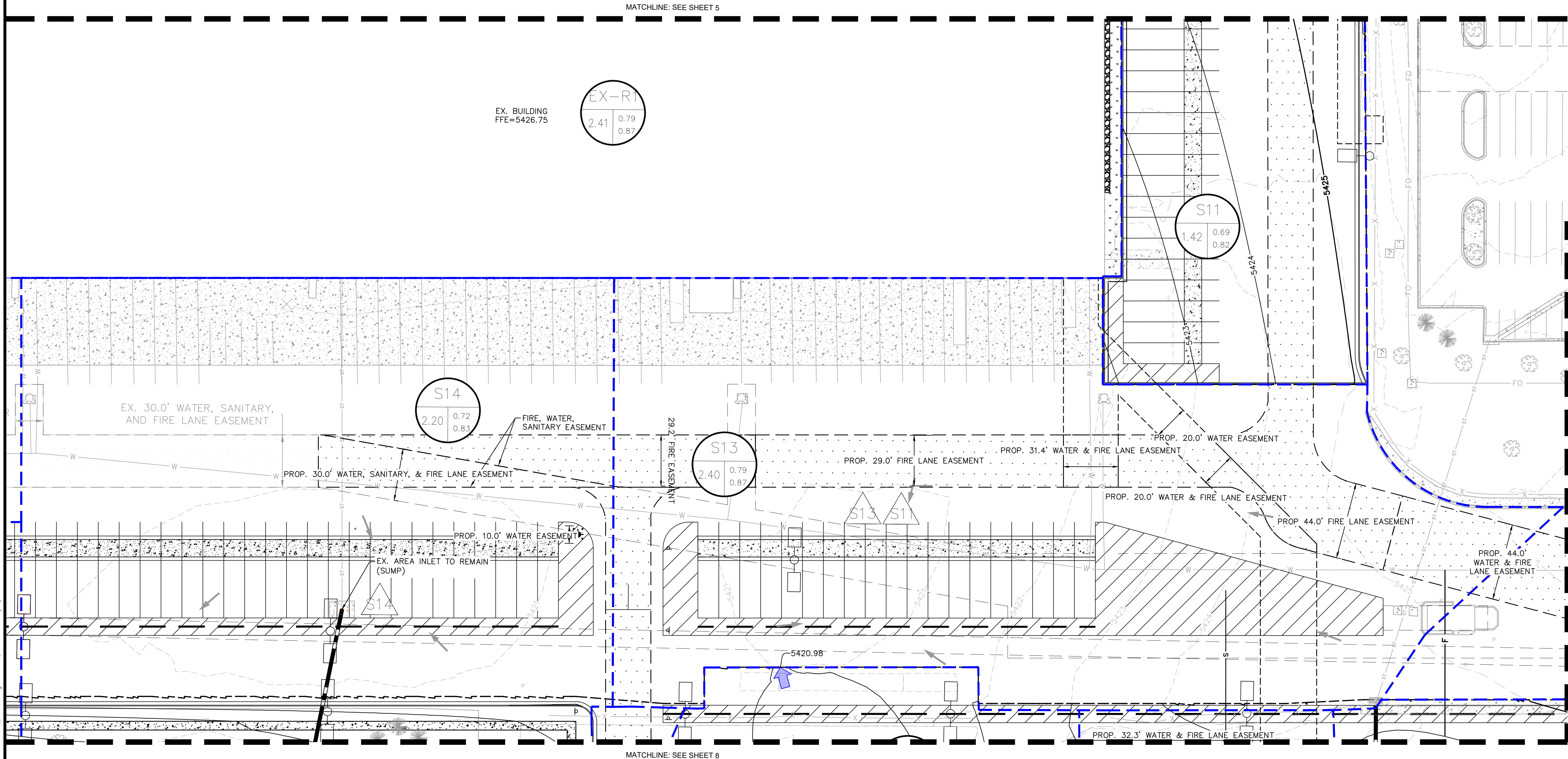

LEGEND

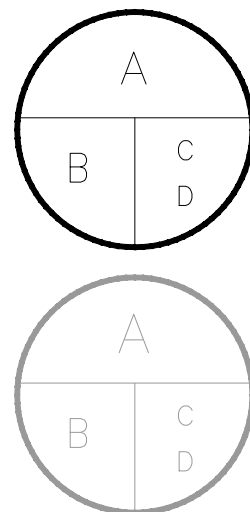

PROPOSED BASIN INFO:
A - BASIN ID
B - AREA (AC)
C - 2 YR RUNOFF COEFF.
D - 100 YR RUNOFF COEFF.

EXISTING BASIN INFO:
A - BASIN ID
B - AREA (AC)
C - 2 YR RUNOFF COEFF.
D - 100 YR RUNOFF COEFF.

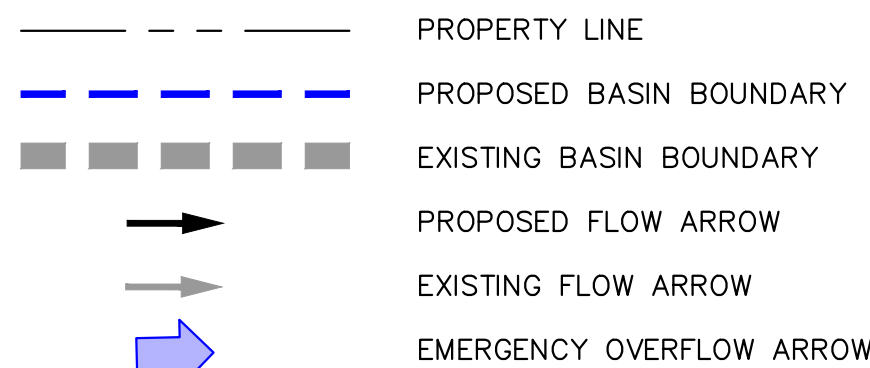

GENERAL NOTES

- CITY OF AURORA PLAN REVIEW IS ONLY FOR GENERAL CONFORMANCE WITH CITY OF AURORA DESIGN CRITERIA AND THE CITY CODE. THE CITY IS NOT RESPONSIBLE FOR THE ACCURACY AND ADEQUACY OF THE DESIGN, OF DIMENSIONS AND ELEVATIONS WHICH MUST BE CONFIRMED AND CORRELATED AT THE JOB SITE. THE CITY OF AURORA, THROUGH THE APPROVAL OF THIS DOCUMENT, ASSUMES NO RESPONSIBILITY FOR THE COMPLETENESS AND/OR ACCURACY OF THIS DOCUMENT.
- APPROVAL OF THIS DOCUMENT BY CITY OF AURORA DOES NOT IMPLY APPROVAL FOR ANY OFF-SITE WORK ON ADJACENT PRIVATE PROPERTY. IT IS THE OWNER'S RESPONSIBILITY TO COORDINATE WITH ADJACENT PROPERTY OWNERS AND OBTAIN ALL NECESSARY APPROVALS AND EASEMENTS FOR SUCH WORK.
- APPLICANT UNDERSTANDS RECERTIFICATION MAY BE REQUIRED. IF A POND CERTIFICATE, AN EXECUTED I&M PLAN, OR DRAINAGE EASEMENTS DO NOT EXIST, THE APPLICANT WILL BE REQUIRED TO PROVIDE THESE PRIOR TO CIVIL PLAN APPROVAL.
- ALL STORM INFRASTRUCTURE IS PRIVATE AND DESIGNED FOR THE 100-YEAR STORM EVENT.
- APPLICANT UNDERSTANDS THAT WORK IN 100-YEAR FLOODPLAIN REQUIRES A FLOODPLAIN DEVELOPMENT PERMIT WHICH MUST BE OBTAINED PRIOR TO GRADING OR CONSTRUCTION WITHIN THE FLOODPLAIN.

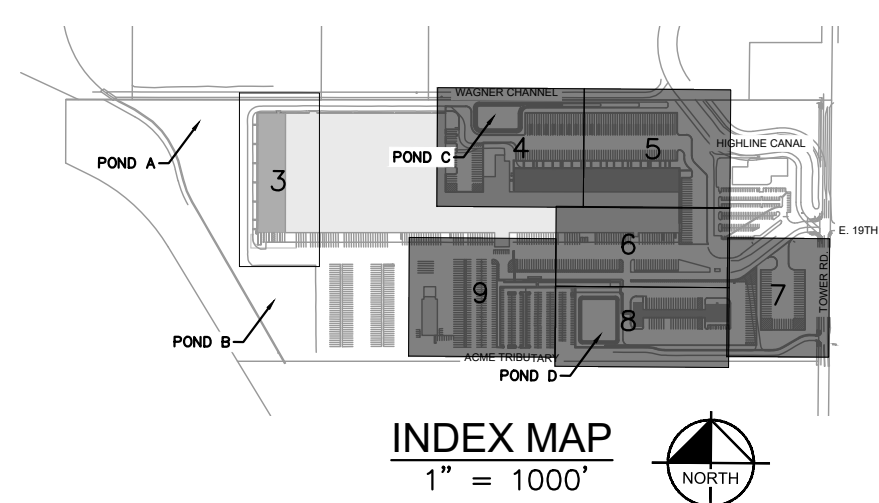
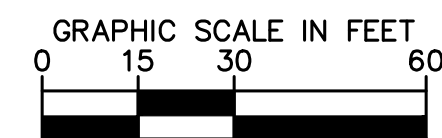
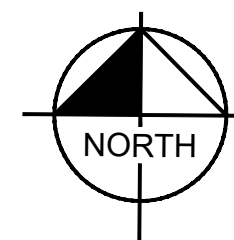

BENCHMARK COA ID: 3S6633NE005
COA BC ON S BANK E-W CONC-LINED DRAINAGE
DITCH & 2.7'N OF E-W CL FENCE ON N PROP LINE OF
ASSOC GROCERS STAMPED C] S33 T3S R66W LS 2132
1982 ELEV ON S EDGE CAP
NAVD88 ELEV: 5419.59



ASSOCIATED GROCERS OF
COLORADO FILING NO. 2
CITY OF AURORA, COUNTY OF ADAMS
PRELIMINARY DRAINAGE MAP

PRELIMINARY
FOR REVIEW ONLY
NOT FOR
CONSTRUCTION
Kimley»Horn
Kimley-Horn and Associates, Inc.

PROJECT NO.
196772002

DRAWING NAME
196772002_DRN

6

Kimley»Horn

KIMLEY-HORN AND ASSOCIATES, INC.
6200 S. Syracuse Way, Suite 300
Greenwood Village, Colorado 80111 (303) 228-2300

DESIGNED BY: MTH
DRAWN BY: SPD
CHECKED BY: SAM
DATE: 4/19/24

REVISION
BY
DATE
APPR

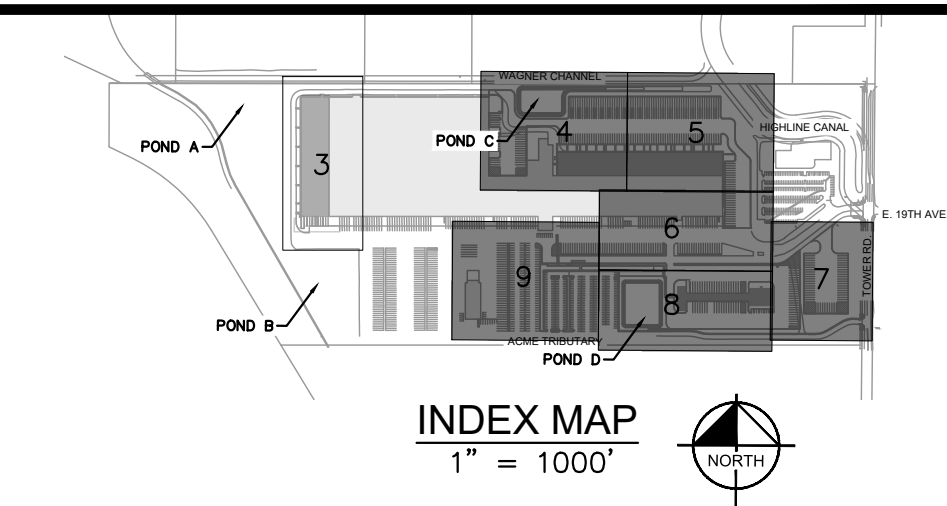
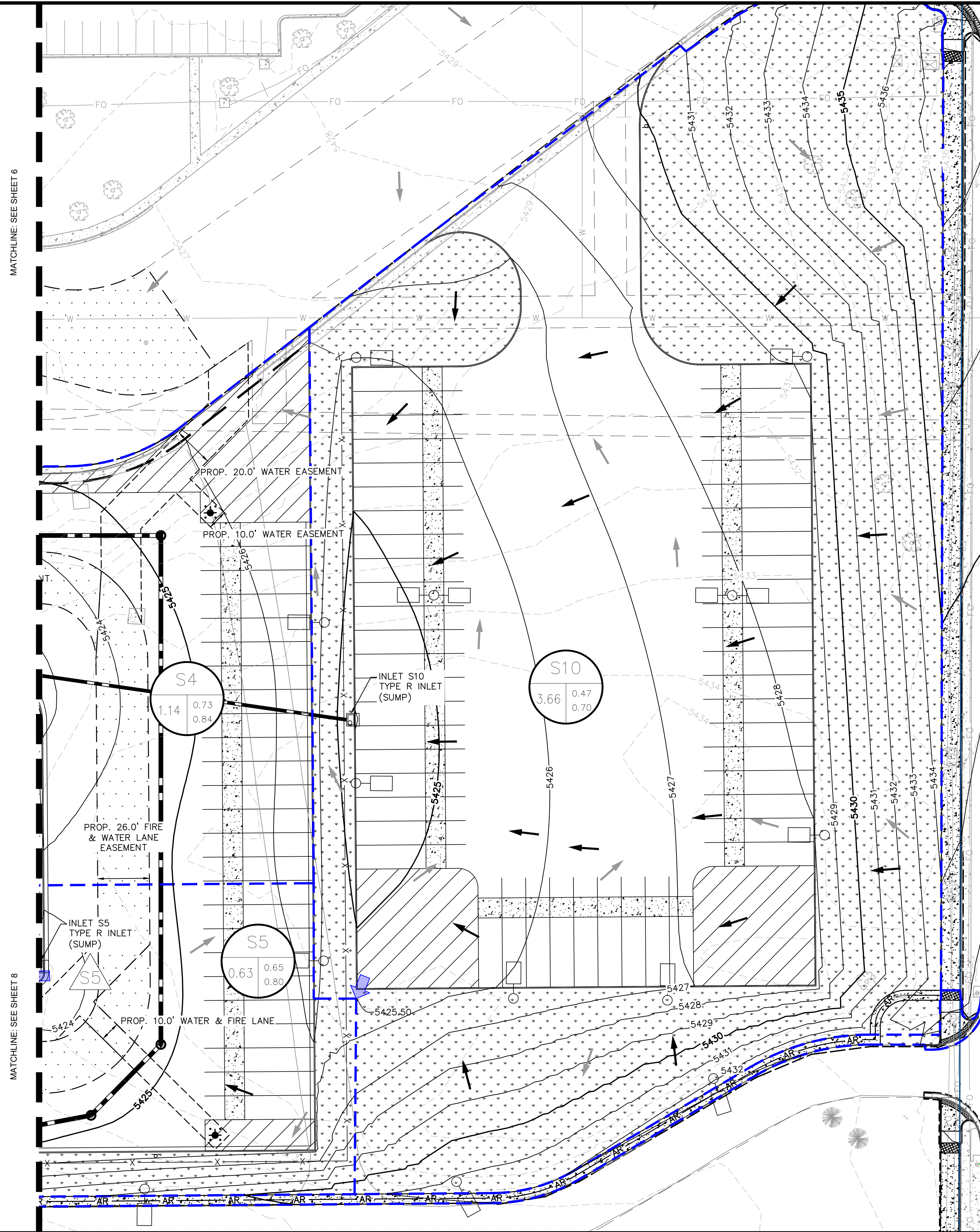

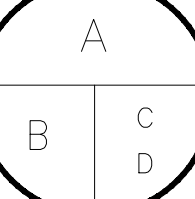
- # LEGEND
- 

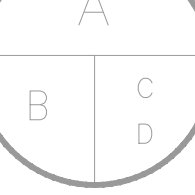
A
B
C
D
- 

A
B
C
D
- PROPOSED BASIN INFO:

 - A - BASIN ID
 - B - AREA (AC)
 - C - 2_YR RUNOFF COEFF.
 - D - 100_YR RUNOFF COEFF.
- EXISTING BASIN INFO:

 - A - BASIN ID
 - B - AREA (AC)
 - C - 2_YR RUNOFF COEFF.
 - D - 100_YR RUNOFF COEFF.
- PROPERTY LINE



- PROPOSED BASIN BOUNDARY

- EXISTING BASIN BOUNDARY

- PROPOSED FLOW ARROW



- EXISTING FLOW ARROW

- EMERGENCY OVERTFLOW ARROW

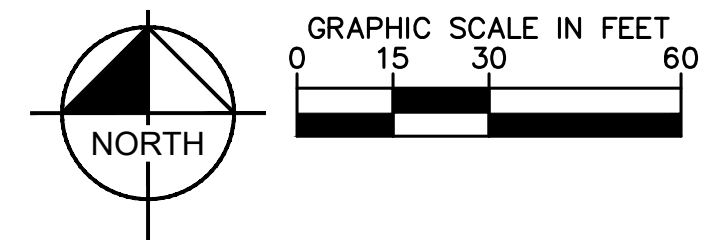

GENERAL NOTES

1. CITY OF AURORA PLAN REVIEW IS ONLY FOR GENERAL CONFORMANCE WITH CITY OF AURORA DESIGN CRITERIA AND THE CITY CODE. THE CITY IS NOT RESPONSIBLE FOR THE ACCURACY AND ADEQUACY OF THE DESIGN, OF DIMENSIONS AND ELEVATIONS WHICH MUST BE CONFIRMED AND CORRELATED AT THE JOB SITE. THE CITY OF AURORA, THROUGH THE APPROVAL OF THIS DOCUMENT, ASSUMES NO RESPONSIBILITY FOR THE COMPLETENESS AND/OR ACCURACY OF THIS DOCUMENT.
2. APPROVAL OF THIS DOCUMENT BY CITY OF AURORA DOES NOT IMPLY APPROVAL FOR ANY OFF-SITE WORK ON ADJACENT PRIVATE PROPERTY. IT IS THE OWNER'S RESPONSIBILITY TO COORDINATE WITH ADJACENT PROPERTY OWNERS AND OBTAIN ALL NECESSARY APPROVALS AND EASEMENTS FOR SUCH WORK.
3. APPLICANT UNDERSTANDS RECERTIFICATION MAY BE REQUIRED, IF A POND CERTIFICATE, AN EXECUTED I&M PLAN, OR DRAINAGE EASEMENTS DO NOT EXIST, THE APPLICANT WILL BE REQUIRED TO PROVIDE THESE PRIOR TO CIVIL PLAN APPROVAL.
4. ALL STORM INFRASTRUCTURE IS PRIVATE AND DESIGNED FOR THE 100-YEAR STORM EVENT.
5. APPLICANT UNDERSTANDS THAT WORK IN 100-YEAR FLOODPLAIN REQUIRES A FLOODPLAIN DEVELOPMENT PERMIT WHICH MUST BE OBTAINED PRIOR TO GRADING OR CONSTRUCTION WITHIN THE FLOODPLAIN.



BENCHMARK COA ID: 3S6633NE005
COA BC ON S BANK E-W CONC-LINED DRAINAGE
DITCH & 2.7'N OF E-W CL FENCE ON N PROP LINE OF
ASSOC GROCERS STAMPED C1 S33 T3S R66W LS 2132
1982 ELEV ON S EDGE CAP
NAVD88 ELEV: 5419.59



Kimley»»Horn
KIMLEY-HORN AND ASSOCIATES, INC.

NIMBLETHORN AND ASSOCIATES, INC.
6200 S. Syracuse Way, Suite 300
Greenwood Village, Colorado 80111 (303) 228-2300

**ASSOCIATED GROCERS OF
COLORADO FILING NO. 2
CITY OF AURORA, COUNTY OF ADAMS
PRELIMINARY DRAINAGE MAP**

PRELIMINARY
FOR REVIEW ONLY
NOT FOR
CONSTRUCTION
Kimley»Horn
Kimley-Horn and Associates, Inc.

PROJECT NO.
196772002

DRAWING NAME
196772002 DBN

7

K:\DEN_Civil\196772002_Project Lowry CADD\PlanSheets\196772002_DRN.dwg Atom, Fariza 5/1/2024 8:54 AM

LEGEND

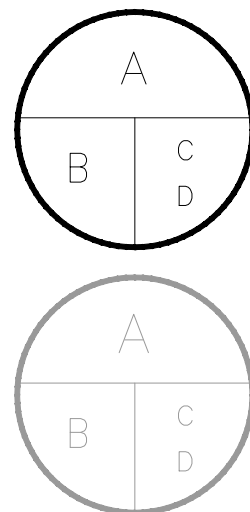

PROPOSED BASIN INFO:
A - BASIN ID
B - AREA (AC)
C - 2 YR RUNOFF COEFF.
D - 100 YR RUNOFF COEFF.

EXISTING BASIN INFO:
A - BASIN ID
B - AREA (AC)
C - 2 YR RUNOFF COEFF.
D - 100 YR RUNOFF COEFF.

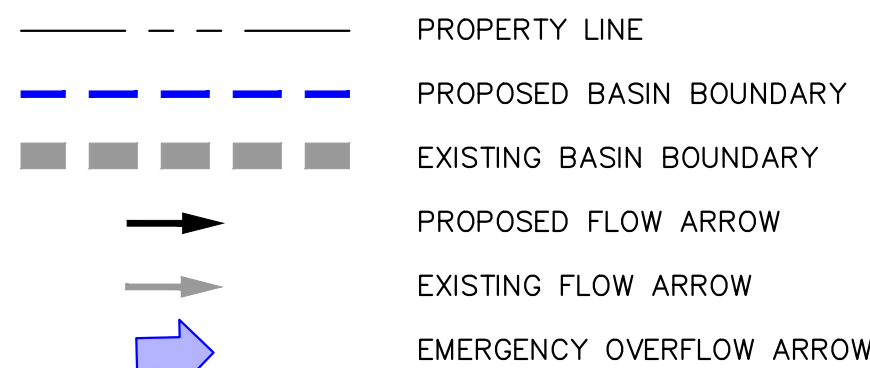

GENERAL NOTES

- CITY OF AURORA PLAN REVIEW IS ONLY FOR GENERAL CONFORMANCE WITH CITY OF AURORA DESIGN CRITERIA AND THE CITY CODE. THE CITY IS NOT RESPONSIBLE FOR THE ACCURACY AND ADEQUACY OF THE DESIGN, OF DIMENSIONS AND ELEVATIONS WHICH MUST BE CONFIRMED AND CORRELATED AT THE JOB SITE. THE CITY OF AURORA, THROUGH THE APPROVAL OF THIS DOCUMENT, ASSUMES NO RESPONSIBILITY FOR THE COMPLETENESS AND/OR ACCURACY OF THIS DOCUMENT.
- APPROVAL OF THIS DOCUMENT BY CITY OF AURORA DOES NOT IMPLY APPROVAL FOR ANY OFF-SITE WORK ON ADJACENT PRIVATE PROPERTY. IT IS THE OWNER'S RESPONSIBILITY TO COORDINATE WITH ADJACENT PROPERTY OWNERS AND OBTAIN ALL NECESSARY APPROVALS AND EASEMENTS FOR SUCH WORK.
- APPLICANT UNDERSTANDS RECERTIFICATION MAY BE REQUIRED. IF A POND CERTIFICATE, AN EXECUTED I&M PLAN, OR DRAINAGE EASEMENTS DO NOT EXIST, THE APPLICANT WILL BE REQUIRED TO PROVIDE THESE PRIOR TO CIVIL PLAN APPROVAL.
- ALL STORM INFRASTRUCTURE IS PRIVATE AND DESIGNED FOR THE 100-YEAR STORM EVENT.
- APPLICANT UNDERSTANDS THAT WORK IN 100-YEAR FLOODPLAIN REQUIRES A FLOODPLAIN DEVELOPMENT PERMIT WHICH MUST BE OBTAINED PRIOR TO GRADING OR CONSTRUCTION WITHIN THE FLOODPLAIN.

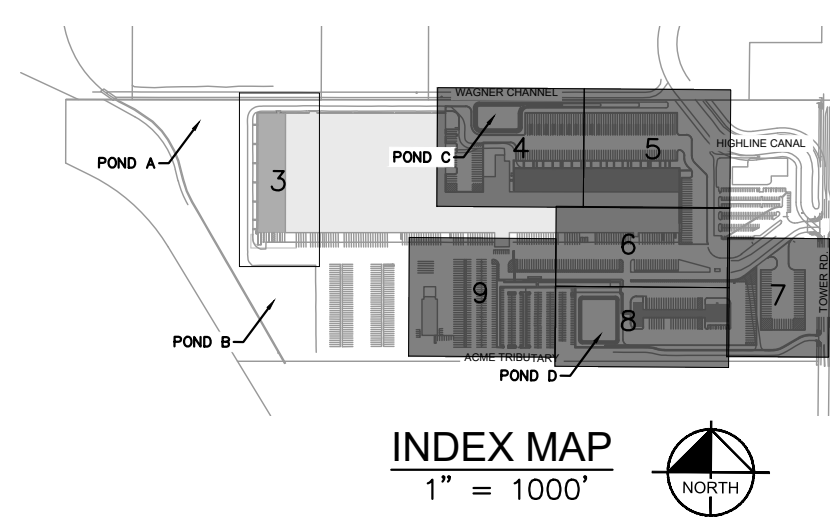
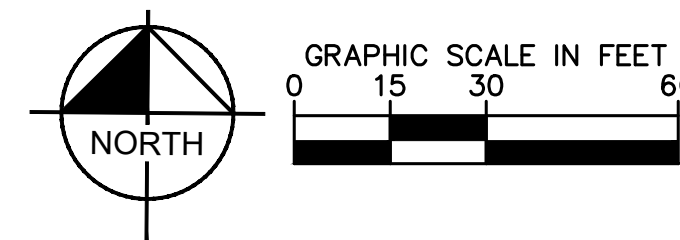

BENCHMARK COA ID: 3S6633NE005
COA BC ON S BANK E-W CONC-LINED DRAINAGE
DITCH & 2.7'N OF E-W CL FENCE ON N PROP LINE OF
ASSOC GROCERS STAMPED C S33 T3S R66W LS 2132
1982 ELEV ON S EDGE CAP
NAVD88 ELEV: 5419.59



ASSOCIATED GROCERS OF
COLORADO FILING NO. 2
CITY OF AURORA, COUNTY OF ADAMS
PRELIMINARY DRAINAGE MAP

PRELIMINARY
FOR REVIEW ONLY
NOT FOR
CONSTRUCTION
Kimley»Horn
Kimley-Horn and Associates, Inc.

PROJECT NO.
196772002
DRAWING NAME
196772002_DRN

Kimley»Horn

KIMLEY-HORN AND ASSOCIATES, INC.
6200 S. Syracuse Way, Suite 300
Greenwood Village, Colorado 80111 (303) 228-2300

DESIGNED BY: MTH
DRAWN BY: SPD
CHECKED BY: SAM
DATE: 4/19/24

REVISION BY DATE APPR

K:\DEN_Civil\196772002_Project Lowry CADD\PlanSheets\196772002_DRN.dwg Alom, Fariza 5/1/2024 8:54 AM

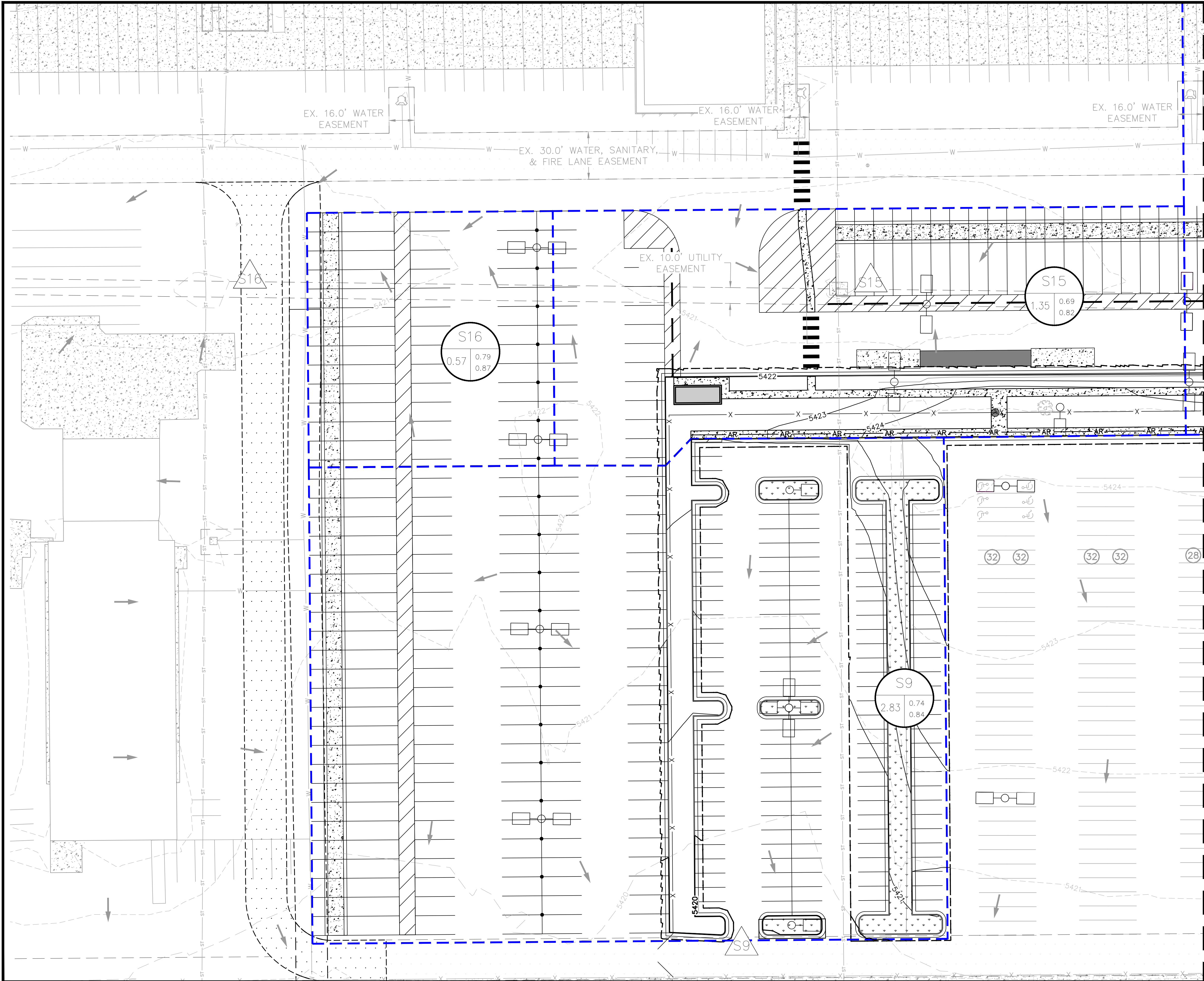

INDEX MAP
1" = 1000'

LEGEND

PROPOSED BASIN INFO:

A - BASIN ID
B - AREA (AC)
C - 2 YR RUNOFF COEFF.
D - 100 YR RUNOFF COEFF.

EXISTING BASIN INFO:

A - BASIN ID
B - AREA (AC)
C - 2 YR RUNOFF COEFF.
D - 100 YR RUNOFF COEFF.

PROPERTY LINE
PROPOSED BASIN BOUNDARY
EXISTING BASIN BOUNDARY
PROPOSED FLOW ARROW
EXISTING FLOW ARROW
EMERGENCY OVERFLOW ARROW

GENERAL NOTES

- CITY OF AURORA PLAN REVIEW IS ONLY FOR GENERAL CONFORMANCE WITH CITY OF AURORA DESIGN CRITERIA AND THE CITY CODE. THE CITY IS NOT RESPONSIBLE FOR THE ACCURACY AND ADEQUACY OF THE DESIGN, OF DIMENSIONS AND ELEVATIONS WHICH MUST BE CONFIRMED AND CORRELATED AT THE JOB SITE. THE CITY OF AURORA, THROUGH THE APPROVAL OF THIS DOCUMENT, ASSUMES NO RESPONSIBILITY FOR THE COMPLETENESS AND/OR ACCURACY OF THIS DOCUMENT.
- APPROVAL OF THIS DOCUMENT BY CITY OF AURORA DOES NOT IMPLY APPROVAL FOR ANY OFF-SITE WORK ON ADJACENT PRIVATE PROPERTY. IT IS THE OWNER'S RESPONSIBILITY TO COORDINATE WITH ADJACENT PROPERTY OWNERS AND OBTAIN ALL NECESSARY APPROVALS AND EASEMENTS FOR SUCH WORK. APPLICANT UNDERSTANDS RECERTIFICATION MAY BE REQUIRED, IF A POND CERTIFICATE, AN EXECUTED I&M PLAN, OR DRAINAGE EASEMENTS DO NOT EXIST, THE APPLICANT WILL BE REQUIRED TO PROVIDE THESE PRIOR TO CIVIL PLAN APPROVAL.
- ALL STORM INFRASTRUCTURE IS PRIVATE AND DESIGNED FOR THE 100-YEAR STORM EVENT. APPLICANT UNDERSTANDS THAT WORK IN 100-YEAR FLOODPLAIN REQUIRES A FLOODPLAIN DEVELOPMENT PERMIT WHICH MUST BE OBTAINED PRIOR TO GRADING OR CONSTRUCTION WITHIN THE FLOODPLAIN.

GRAPHIC SCALE IN FEET
0 15 30 60

BENCHMARK COA ID: 3S6633NE005
COA BC ON S BANK E-W CONC-LINED DRAINAGE DITCH & 2.7'N OF E-W CL FENCE ON N PROP LINE OF ASSOC GROCERS STAMPED CJ S33 T3S R66W LS 2132 1982 ELEV ON S EDGE CAP
NAVD88 ELEV: 5419.59

811 Know what's below.
Call before you dig.

Kimley»Horn
KIMLEY-HORN AND ASSOCIATES, INC.
6200 S. Syracuse Way, Suite 300
Greenwood Village, Colorado 80111 (303) 228-2300

DESIGNED BY: MTH
DRAWN BY: SPD
CHECKED BY: SAM
DATE: 4/19/24

ASSOCIATED GROCERS OF COLORADO FILING NO. 2
CITY OF AURORA, COUNTY OF ADAMS
PRELIMINARY DRAINAGE MAP

PRELIMINARY
FOR REVIEW ONLY
NOT FOR CONSTRUCTION
Kimley»Horn
Kimley-Horn and Associates, Inc.

PROJECT NO.
196772002

DRAWING NAME
196772002_DRN

9