

COLORADO LAND SURVEY MONUMENT RECORD

Department of Regulatory Agencies
Board of Registration for Professional Engineers and Professional Land Surveyors
1660 Broadway, Suite 1370, Denver, CO 80202
Phone (303) 894-7788 • Fax (303) 894-7790 • TDD (303) 894-2900X833



COLO. ST. BD. OF LIC.
FORAES

REPORT ONE MONUMENT ONLY ON THIS FORM — REPRODUCTION OF THIS FORM IS AUTHORIZED
All items to be filled in by the Land Surveyor using PERMANENT BLACK LETTERING and lines which can be reproduced

1. TYPE OF MONUMENT: ☐ SECTION CORNER ☒ QUARTER CORNER ☐ BENCH MARK ☐ OTHER_____
2. DESCRIPTION OF MONUMENT FOUND:
found a 3" Brass Cap "LS 16848" +/- 4' deep in a range box.
3. DESCRIPTION OF MONUMENT ESTABLISHED BY YOU TO PERPETUATE THE LOCATION OF THIS POINT:
Placed a 30" long #6 rebar on the "LS 16848" cap and buried it up putting a new 3 1/4" alloy cap stamped as shown on sketch below. Also put in a new range box.
4. SKETCH SHOWING RELATIVE LOCATION OF MONUMENT, ACCESSORIES AND REFERENCE POINTS STATING WHETHER FOUND OR SET, SHOW SUPPORTING AND/OR CONTRADICTORY EVIDENCE WHERE APPLICABLE:

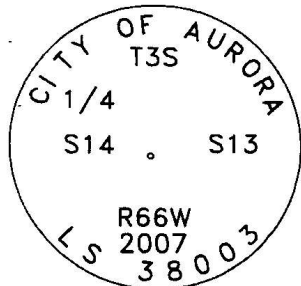
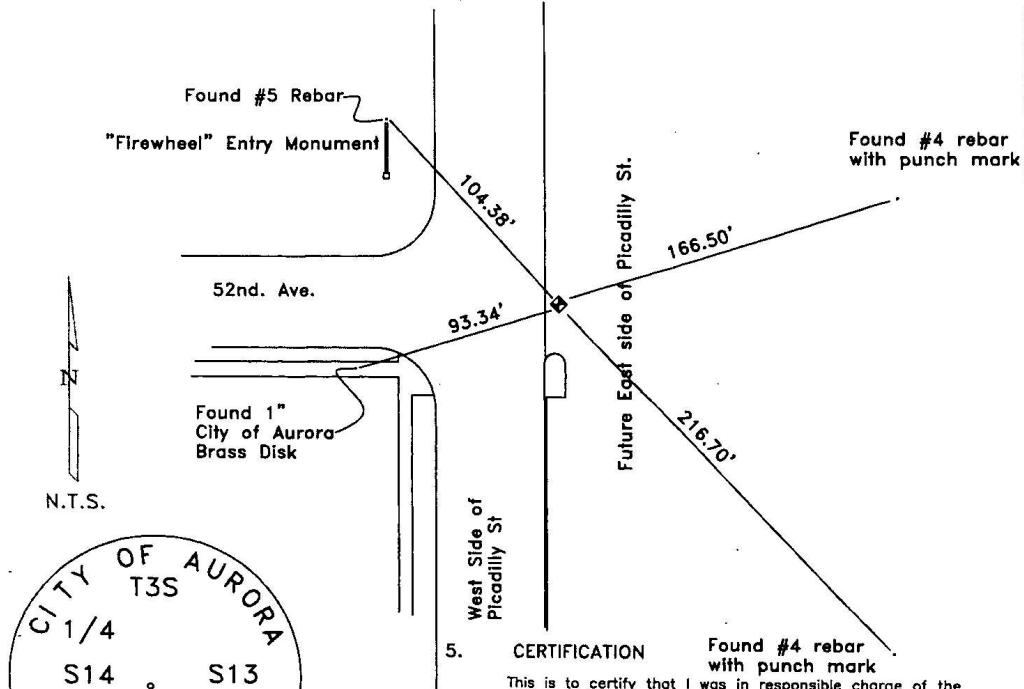

Stamping on Cap

- a. Date of field work to Establish, Restore or Rehabilitate Monument: 4 May 2007
- b. Date Monument was used as Control: _____

(Do not fill in)

ACCEPTED
JUN 30 2007
COLO. ST. BD. OF LIC.
FORAES

RECEIVED AT OFFICE OF THE COUNTY CLERK

COUNTY

BY: _____
DATE: _____

Record to be filed by Index Reference Number
Numerically, then Alphabetically, under
appropriate Township, Range, and Meridian.

5. CERTIFICATION
Found #4 rebar with punch mark
This is to certify that I was in responsible charge of the surveying work described in this record and that to the best of my knowledge the information presented herein is true and correct.
Name (Please Print): Greg Payne
Firm Name: City of Aurora
Firm Address: 13645 E. Ellsworth Ave.
Aurora Co. 80012
Phone: 303-326-8015

6. LOCATION DIAGRAM
1" = 1 Mile

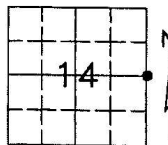

7. SEC 14 T 3S R 66W 6th P.M.
COUNTY Adams INDEX REF NUMBER 21P
- **8. SEC _____ T _____ R _____ P.M.
COUNTY _____ INDEX REF NUMBER _____

** To be used only for monuments located on county lines

COLORADO LAND SURVEY MONUMENT RECORD

Department of Regulatory Agencies
Board of Licensure for Architects, Professional Engineers and Professional Land Surveyors
1560 Broadway, Suite 1350
Denver, CO 80202
Phone (303) 894-7800; Fax (303) 894-2310; EMAIL des@dora.state.co.us; V/TDD 711

RECEIVED

MAY 23 2023

Report one monument only on this form - Reproduction of this form is authorized.
All items are to be filled in by the Land Surveyor using **PERMANENT BLACK LETTERING** and lines which can be reproduced.

1. TYPE OF MONUMENT: ☒ SECTION CORNER ☐ QUARTER CORNER ☐ SIXTEENTH CORNER ☐ OTHER _____
2. DESCRIPTION AND DATE OF MONUMENT FOUND:
FOUND #6 REBAR W/ 3-1/4" ALUMINUM CAP 0.5' BELOW ASPHALT IN RANGE BOX PLS #38272
FOUND: 12/16/22
3. DESCRIPTION OF MONUMENT SET BY YOU TO PERPETUATE THE LOCATION OF THIS POINT:
4. SKETCH SHOWING RELATIVE LOCATION OF MONUMENT, ACCESSORIES AND REFERENCE POINTS STATING WHETHER FOUND OR SET, SHOW SUPPORTING AND/OR CONTRADICTORY EVIDENCE WHERE APPLICABLE:

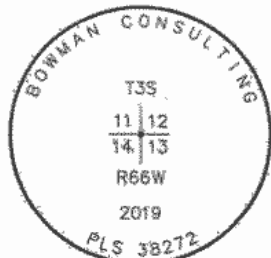
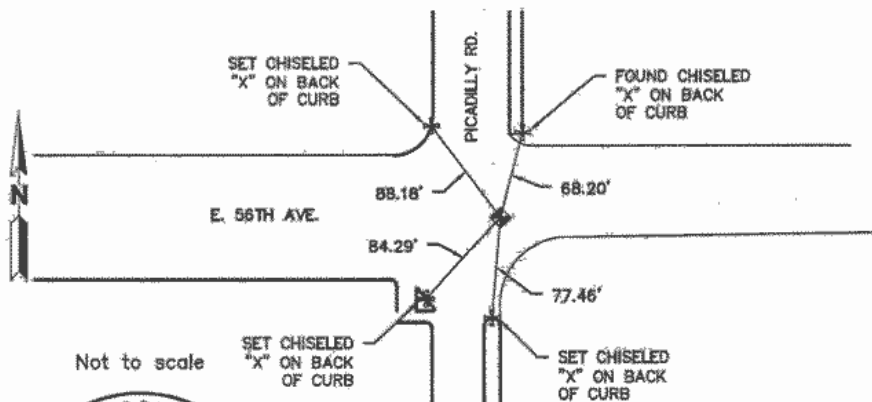

Stamping on Cap

- a. Date of field Work to Establish, Restore or Rehabilitate Monument: 12/16/2022
- b. Date Monument was used as a Control corner: 12/16/2022
(Surveyor, do not fill in)

ACCEPTED

JUN 22 2023

COLO. ST. BD. OF LIC
FOR ARC, PE & PL

RECEIVED AT OFFICE OF THE COUNTY CLERK
_____ COUNTY

BY: _____
DATE: _____

Record to be filed numerically by Index Reference Number, then alphabetically by letter in the index reference number, then under appropriate Township, Range, and Meridian.

5. CERTIFICATION

This is to certify that I was in responsible charge of the surveying work described in this record and that to the best of my knowledge the information presented herein is true and correct.

Name (Please Print): RICHARD A. NOBBE
Firm Name: MARTIN/MARTIN INC.
Firm Address: 12499 WEST GOLFAX AVENUE
LAKEWOOD, COLORADO 80215
Phone: (303) 431-6100

6. LOCATION DIAGRAM

1" = 1 Mile

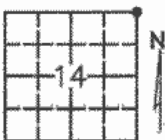

• = Location of Monument



Signature/Date through Seal

7. SEC. 14 T. 3S R. 66W 6TH P.M.
COUNTY DENVER INDEX REF NUMBER 21-R
- SEC. 14 T. 3S R. 66W 6TH P.M.
COUNTY ADAMS INDEX REF NUMBER 21-R

** To be used only for monuments located on county lines



Rev.02/01/2011

COLORADO LAND SURVEY MONUMENT RECORD

Department of Regulatory Agencies
Board of Licensure for Architects, Professional Engineers and Professional Land Surveyors
1560 Broadway, Suite 1350
Denver, CO 80202
Phone: (303) 894-7800; Fax: (303) 984-2310; EMAIL: aes@dora.state.co.us; V/TDD 711

RECEIVED
JUN 14 2018

Report one monument only on this form - Reproduction of this form is authorized by ST. BD. OF LIC.
All items are to be filled in by the Land Surveyor using PERMANENT BLACK LETTERING and lines which are not reproduced.

1. TYPE OF MONUMENT: ☐ SECTION CORNER ☒ QUARTER CORNER ☐ SIXTEENTH CORNER ☐ OTHER _____
2. DESCRIPTION AND DATE OF MONUMENT FOUND:
FOUND 3" BRASS CAP, PLS 16848, 1989, IN CITY OF AURORA RANGE BOX 2.1' BELOW RIM OF BOX.
UNABLE TO VERIFY SIZE AND MATERIAL OF MONUMENT.
3. DESCRIPTION OF MONUMENT SET BY YOU TO PERPETUATE THE LOCATION OF THIS POINT:
FOUND AND/OR UPGRADED REFERENCE TIES AS SHOWN.
4. SKETCH SHOWING RELATIVE LOCATION OF MONUMENT, ACCESSORIES AND REFERENCE POINTS STATING WHETHER FOUND OR SET. SHOW SUPPORTING AND/OR CONTRADICTORY EVIDENCE WHERE APPLICABLE:

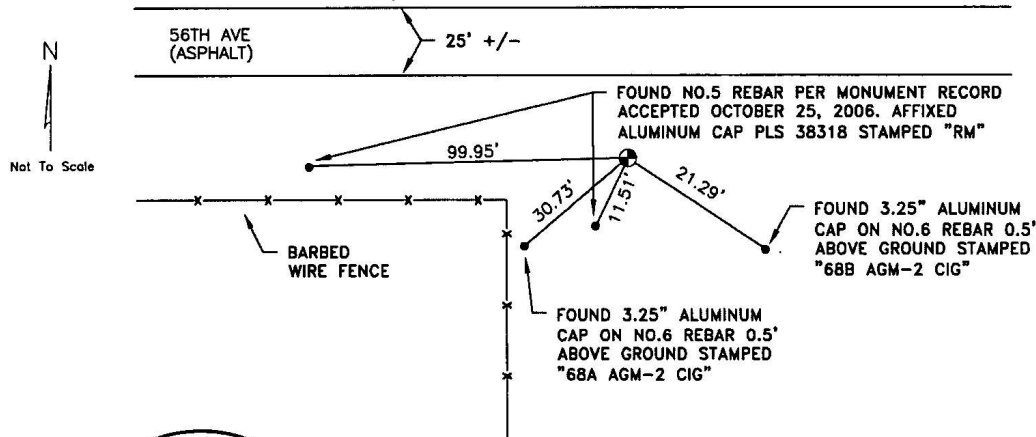

5. CERTIFICATION

This is to certify that I was in responsible charge of the surveying work described in this record and that to the best of my knowledge the information presented herein is true and correct.

Name (Please Print): Peter E. Paulus
Firm Name: Lamp, Ryneerson & Associates, Inc.
Firm Address: 4715 Innovation Drive, Fort Collins, CO 80525
Phone: (970) 226-0342

6. LOCATION DIAGRAM

1" = 1 Mile

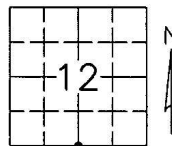

• = Location of Monument



Signature/Date through Seal

7. SEC 12 T 3S R 66W, 6TH P.M.
COUNTY ADAMS INDEX REF NUMBER 23-R
- **8. SEC _____ T _____ R _____, 6TH P.M.
COUNTY _____ INDEX REF NUMBER _____

** To be used only for monuments located on county lines.



Dora
Department of Regulatory Agencies

Rev. 02/01/2011

LA:\Engineering\0218003.08 XOG - ACU High Point\Survey\Monument Records\T3S R66W SEC 12 S4.dwg ARISTO CAWELS

- a. Date of Field Work to Establish, Restore or Rehabilitate Monument: 3/26/2018
- b. Date Monument was used as a Control Corner: _____
(Surveyor, do not fill in)

ACCEPTED
JUL 31 2018
COLO. ST. BD. OF LIC.
FOR ARC, PE & PLS
RECEIVED AT OFFICE OF THE COUNTY CLERK

COUNTY
BY: _____
DATE: _____
Record to be filed numerically by Index Reference Number, then alphabetically by letter in the index reference number, then under appropriate Township, Range and Meridian.