

# COLORADO LAND SURVEY MONUMENT RECORD

REPORT ONE MONUMENT ONLY ON THIS FORM  
REPRODUCTION OF THIS FORM IS AUTHORIZED.

All items to be filled in by the Land Surveyor using permanent black lettering and lines which can be reproduced. (Except)\*

1. TYPE OF MONUMENT (Check one)
- |  |                                      |
|--|--------------------------------------|
| <input type="checkbox"/> Section Corner            | <input type="checkbox"/> Bench mark  |
| <input checked="" type="checkbox"/> Quarter Corner | <input type="checkbox"/> Other _____ |

2. DESCRIPTION OF MONUMENT FOUND AND MONUMENT MARKINGS.

FOUND 3" DIA. ALUMINUM CAP (STAMPED AS SHOWN IN SKETCH BELOW) ON 5/8" ALUMINUM ROD  
0.5' BELOW SURFACE.

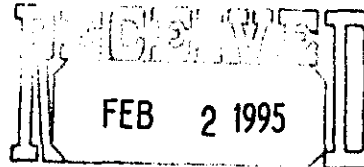

3. DESCRIPTION OF MONUMENT AND MONUMENT MARKINGS ESTABLISHED BY YOU TO PERPETUATE THE LOCATION OF THIS POINT.

COLO. ST. BD. OF REG.  
FOR PE AND PLS

4. SKETCH SHOWING RELATIVE LOCATION OF MONUMENT ACCESSORIES AND REFERENCE POINTS STATING WHETHER FOUND OR SET. SHOW SUPPORTING AND/OR CONTRADICTORY EVIDENCE WHERE APPLICABLE

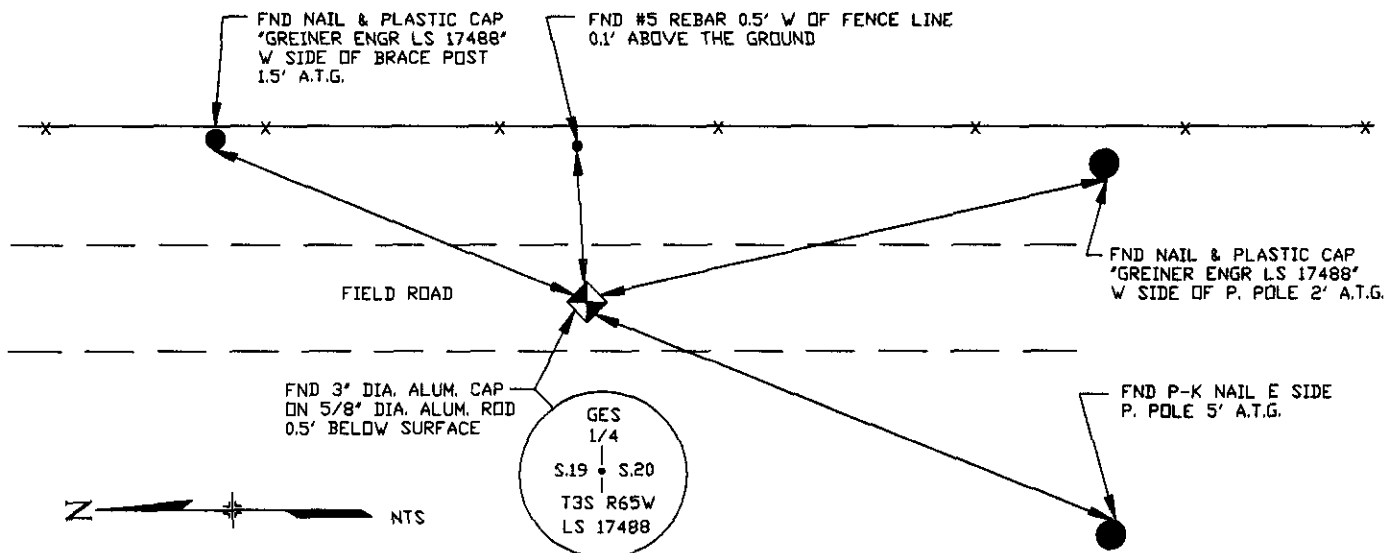

Date of Field Work 6-7-94

5. CERTIFICATION

This is to certify that I was in responsible charge of the survey work described in this record and that to the best of my knowledge the information presented herein is true and correct.

Date 6-9-94

Signature Lee E. Lovell PLS 24960  
Firm Name: WESTERN STATES SURVEYING, INC.  
Firm Address: 19029 EAST PLAZA DRIVE #252 PARKER, CO. 80134  
Phone: (303) 841-7436

E470 Public Highway Authority

6. LOCATION DIAGRAM  
1" = 1 Mile

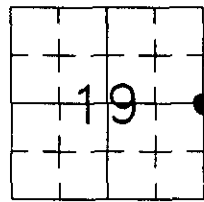

• = Location of Monument



Surveyor's Seal

\*(Do not fill in)

Accepted for Filing

State Board of Registration for Professional Engineers and Land Surveyors:

By APR 03 1995

Date COLO. REG.

RECEIVED AT THE OFFICE OF THE COUNTY CLERK:

\_\_\_\_\_ COUNTY

By \_\_\_\_\_

Date \_\_\_\_\_

Record to be filed by Index Reference Number, numerically, then alphabetically, under appropriate Township, Range, and Meridian.

7. SEC. 19, T 3 S, R 65 W, 6th \_\_\_\_\_ P.M.  
COUNTY ADAMS INDEX REF. NO. 5-L
8. SEC. \_\_\_\_\_, T \_\_\_\_\_, R \_\_\_\_\_, \_\_\_\_\_ P.M.  
COUNTY \_\_\_\_\_ INDEX REF. NO. \_\_\_\_\_

RECEIVED

COLORADO LAND SURVEY MONUMENT RECORD

JUL 25 2000

Department of Regulatory Agencies  
Board of Registration for Professional Engineers and Professional Land Surveyors  
1560 Broadway, Suite 1370, Denver, CO 80202  
Phone (303) 894-7788 \* Fax (303) 894-7790 \* TDD (303) 894-2900X833

COLO. ST. BD. OF REG.  
FOR PE AND PLS

REPORT ONE MONUMENT ONLY ON THIS FORM - REPRODUCTION OF THIS FORM IS AUTHORIZED  
All items to be filled in by the Land Surveyor using PERMANENT BLACK LETTERING and lines which can be reproduced

1. TYPE OF MONUMENT: ☐ SECTION CORNER ☒ QUARTER CORNER ☐ BENCH MARK ☐ OTHER \_\_\_\_\_

2. DESCRIPTION OF MONUMENT FOUND:

FOUND 1" RE-BAR AND ALL NECESSARIES PER  
MON. RECORD DATED 9-4-85 BY LS 23519

3. DESCRIPTION OF MONUMENT ESTABLISHED BY YOU TO PERPETUATE THE LOCATION OF THIS POINT:

ATTACHED 2" ALUM. CAP TO EXISTING MONUMENT.

4. SKETCH SHOWING RELATIVE LOCATION OF MONUMENT, ACCESSORIES AND REFERENCE POINTS STATING WHETHER FOUND OR SET, SHOW SUPPORTING AND/OR CONTRADICTIONARY EVIDENCE WHERE APPLICABLE:

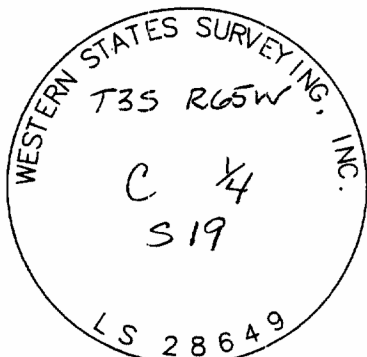
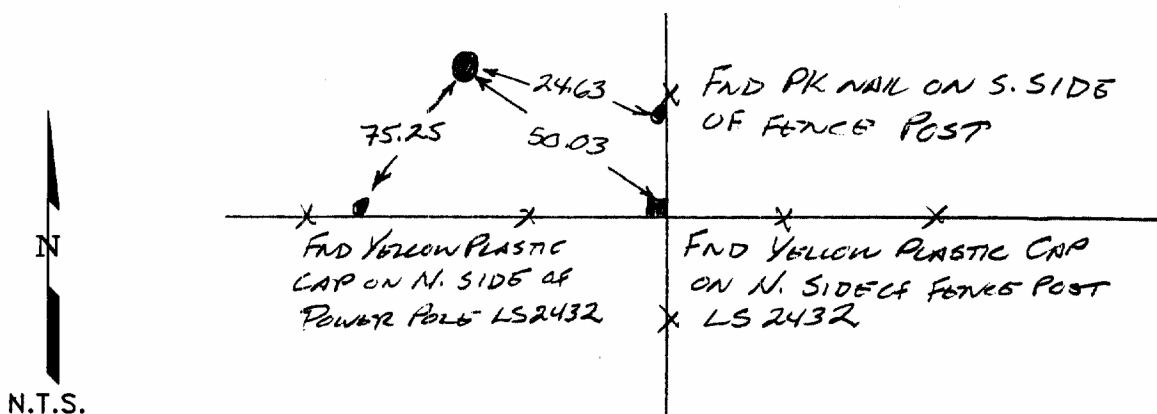

Stamping on Cap

- a. Date of field Work to Establish, Restore or Rehabilitate Monument: 5-29-97  
b. Date Monument was used as Control: 5-29-97

(Do not fill in)

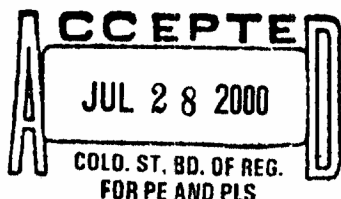

RECEIVED AT OFFICE OF THE COUNTY CLERK  
\_\_\_\_\_ COUNTY

BY: \_\_\_\_\_  
DATE: \_\_\_\_\_

Record to be filed by Index Reference Number Numerically, then Alphabetically, under appropriate Township, Range, and Meridian.

5. CERTIFICATION

This is to certify that I was in responsible charge of the surveying work described in this record and that to the best of my knowledge the information presented herein is true and correct.

Name (Please Print): John A. Dickson

Firm Name: WESTERN STATES SURVEYING, INC.

Firm Address: 19029 EAST PLAZA DR., #252  
PARKER, CO 80134

Phone: 303-841-7436

6. LOCATION DIAGRAM

1" = 1 Mile

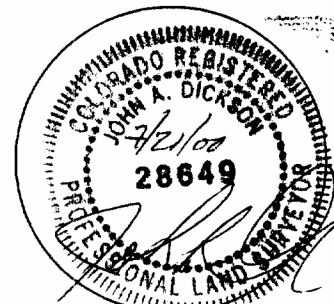
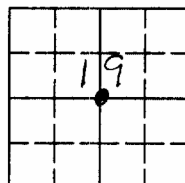

● = Location of Monument Signature/Date through Seal

7. SEC 19 T 3S R 65W, 64 P.M.  
COUNTY Adams INDEX REF NUMBER 3-L

\*\*8. SEC \_\_\_\_\_ T \_\_\_\_\_ R \_\_\_\_\_ P.M.  
COUNTY \_\_\_\_\_ INDEX REF NUMBER \_\_\_\_\_

\*\* To be used only for monuments located on county lines

Rev.02/00

# COLORADO LAND SURVEY MONUMENT RECORD

Department of Regulatory Agencies  
Board of Licensure for Architects, Professional Engineers and Professional Land Surveyors  
1560 Broadway, Suite 1350  
Denver, CO 80202  
Phone (303) 894-7800; Fax (303) 894-2310; EMAIL [des@dora.state.co.us](mailto:des@dora.state.co.us); V/TDD 711

OCT 08 2021

Report one monument only on this form - Reproduction of this form is authorized. PE & PLS  
All items are to be filled in by the Land Surveyor using **PERMANENT BLACK LETTERING** and lines which can be reproduced.

1. TYPE OF MONUMENT: ☐ SECTION CORNER ☒ QUARTER CORNER ☐ SIXTEENTH CORNER ☐ OTHER \_\_\_\_\_

2. DESCRIPTION AND DATE OF MONUMENT FOUND:

NO MONUMENT FOUND

3. DESCRIPTION OF MONUMENT SET BY YOU TO PERPETUATE THE LOCATION OF THIS POINT:

SET 30" #6 REBAR WITH 2-1/2" ALUMINUM CAP MARKED "S18 S19 1/4 LS 38058 2021"

4. SKETCH SHOWING RELATIVE LOCATION OF MONUMENT, ACCESSORIES AND REFERENCE POINTS STATING WHETHER FOUND OR SET, SHOW SUPPORTING AND/OR CONTRADICTORY EVIDENCE WHERE APPLICABLE:

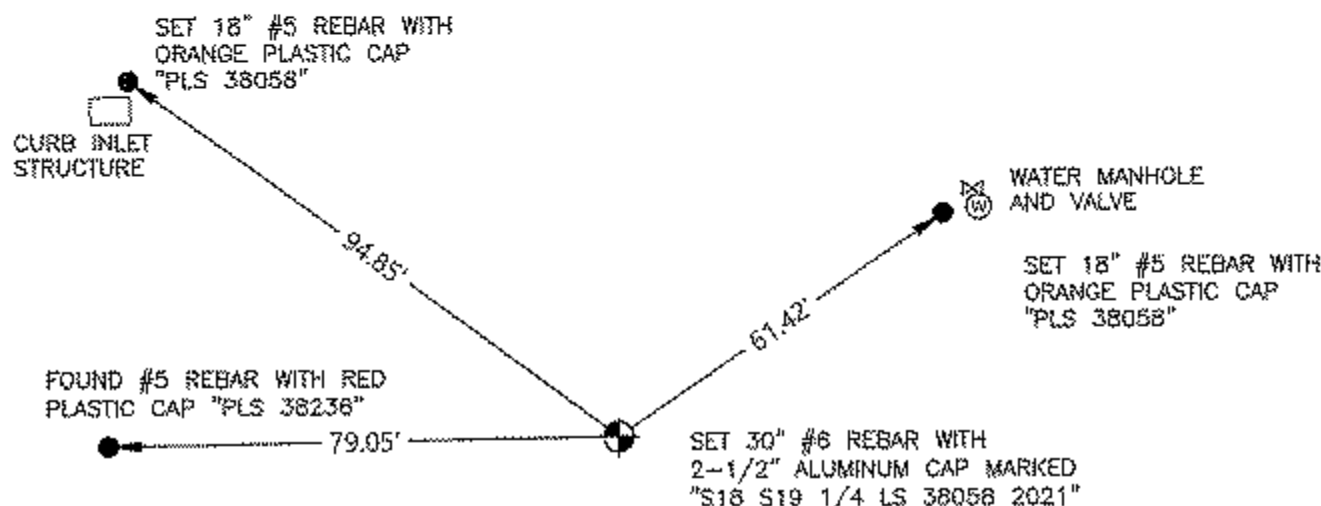

Not to scale

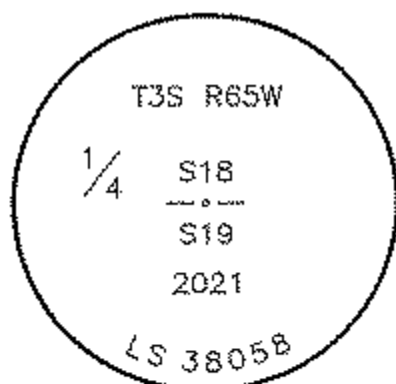

Stamping on Cap

- a. Date of Field Work to Establish, Restore or Rehabilitate Monument: 3/9/2021  
b. Date Monument was used as a Control corner: 3/31/2021

(Surveyor, do not fill in)

OCT 31 2021

COLO. ST. BD. OF L.  
ENG. & SURV. CO.

RECEIVED AT OFFICE OF THE COUNTY CLERK  
\_\_\_\_\_ COUNTY

BY: \_\_\_\_\_

DATE: \_\_\_\_\_

Record to be filed numerically by Index Reference Number, then alphabetically by letter in the index reference number, then under appropriate Township, Range, and Meridian.

## 5. CERTIFICATION

This is to certify that I was in responsible charge of the surveying work described in this record and that to the best of my knowledge the information presented herein is true and correct.

Name (Please Print): DALLAS WILLSON

Firm Name: SURVWEST

Firm Address: 6501 E. BELLEVUE AVE., SUITE 300  
ENGLEWOOD, CO 80111

Phone: (720) 259 - 9316

## 6. LOCATION DIAGRAM

1" = 1 Mile



● = Location of Monument

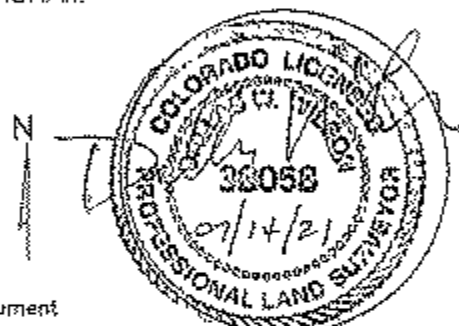

Signature/Date through Seal

7. SEC 18 T 3 S R 65 W, 6TH P.M.  
COUNTY ADAMS INDEX REF NUMBER 3-N

\*\*8. SEC \_\_\_\_\_ T \_\_\_\_\_ R \_\_\_\_\_ P.M.  
COUNTY \_\_\_\_\_ INDEX REF NUMBER \_\_\_\_\_

\*\* To be used only for monuments located on county lines



**Dora**  
Department of Regulatory Agencies

Rev.02/01/2011

# COLORADO LAND SURVEY MONUMENT RECORD

Department of Regulatory Agencies  
Board of Registration for Professional Engineers and Professional Land Surveyors  
1560 Broadway, Suite 1370, Denver, CO 80202  
Phone (303)894-7788 Fax (303)894-7790 V/TDD (303)894-7780

REPORT ONE MONUMENT ONLY ON THIS FORM - REPRODUCTION OF THIS FORM IS AUTHORIZED  
All items to be filled in by the Land Surveyor using **PERMANENT BLACK LETTERING** and lines which can be reproduced

1. TYPE OF MONUMENT: ☒ SECTION CORNER    ☐ QUARTER CORNER    ☐ BENCH MARK    ☐ OTHER \_\_\_\_\_
2. DESCRIPTION OF MONUMENT FOUND:  
Fnd 3" brass cap LS 16848 "City of Aurora" in range box - referenced prior to E-470 construction point destroyed during that construction
3. DESCRIPTION OF MONUMENT ESTABLISHED BY YOU TO PERPETUATE THE LOCATION OF THIS POINT:  
Set 30" #6 rebar w/ 3 1/4" alum cap 1.1' deep in range box stamped as shown
4. SKETCH SHOWING RELATIVE LOCATION OF MONUMENT, ACCESSORIES AND REFERENCE POINTS STATING WHETHER FOUND OR SET, SHOW SUPPORTING AND/OR CONTRADICTORY EVIDENCE WHERE APPLICABLE:

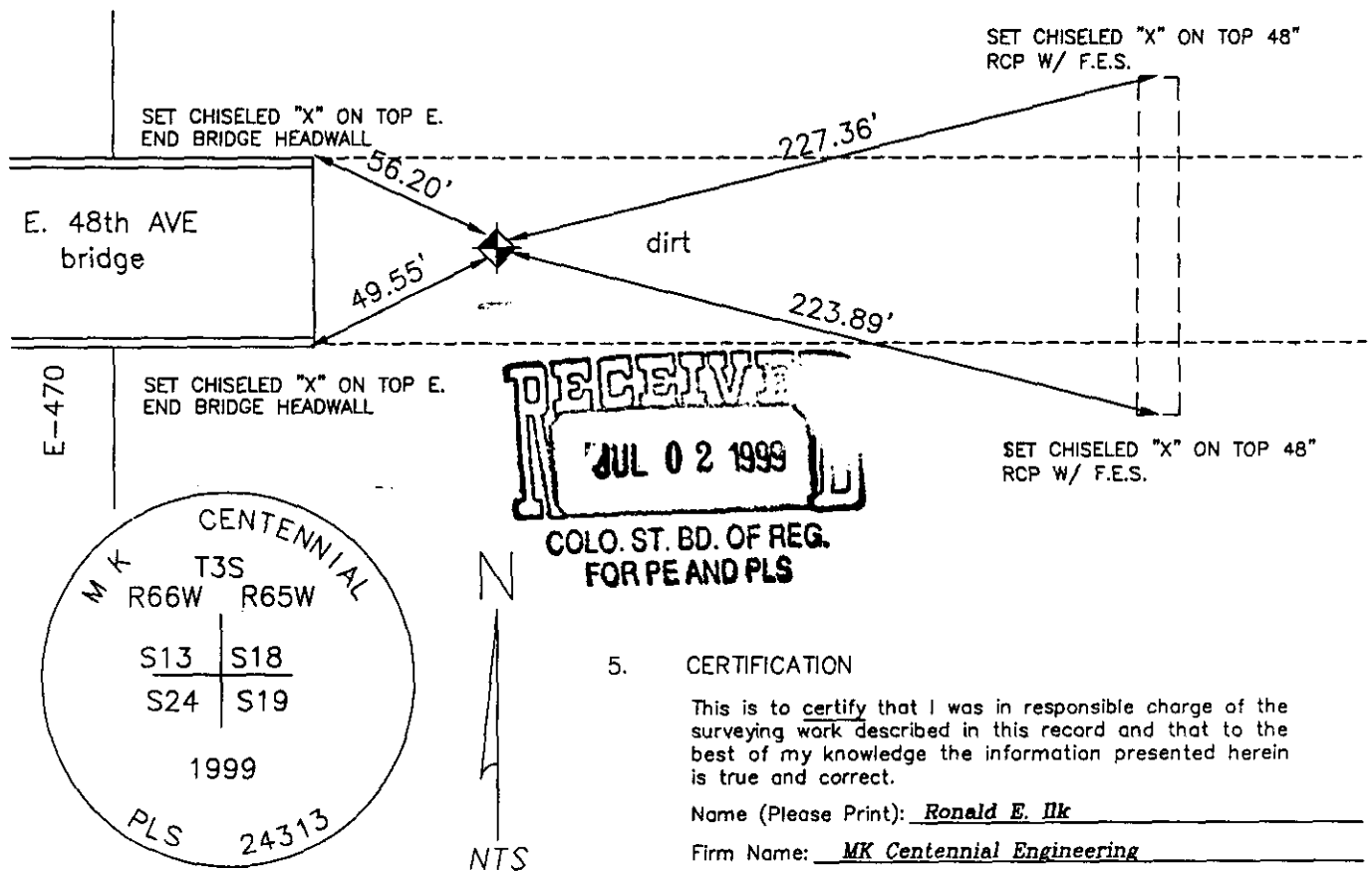

Stamping on Cap

- a. Date of Field Work to Establish, Restore, Rehabilitate Monument 5-26-99
- b. Date Monument was Used as Control: N/A  
281-071-753

## 5. CERTIFICATION

This is to certify that I was in responsible charge of the surveying work described in this record and that to the best of my knowledge the information presented herein is true and correct.

Name (Please Print): Ronald E. Ilk

Firm Name: MK Centennial Engineering

Firm Address: 10822 West Toller Drive

Phone: (303) 948-4001

## 6. LOCATION DIAGRAM

1" = 1 Mile

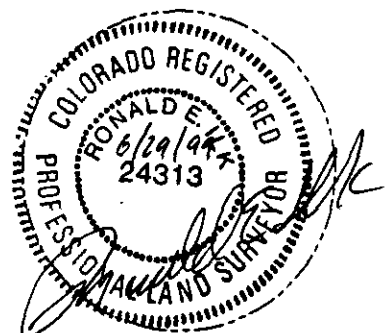
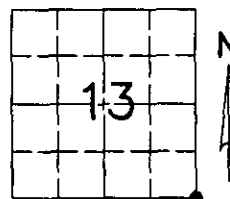

● = Location of Monument    Signature/Date through Seal

7. SEC 13 T 3 S R 66 W, 6th P.M.  
COUNTY ADAMS INDEX REF NUMBER 25-N

\*\*8. SEC \_\_\_\_\_ T \_\_\_\_\_ R \_\_\_\_\_, \_\_\_\_\_ P.M.  
COUNTY \_\_\_\_\_ INDEX REF NUMBER \_\_\_\_\_

\*\* To be used only for monuments located on county lines

h: \eng\forms\monrec.doc (Rev.01/97)

(Do not fill in)

ACCEPTED  
AUG 09 1999  
COLO. ST. BD. OF REG.  
FOR PE AND PLS

RECEIVED AT OFFICE OF THE COUNTY CLERK  
\_\_\_\_\_ COUNTY

BY: \_\_\_\_\_

DATE: \_\_\_\_\_

Record to be filed by Index Reference Number  
Numerically, then Alphabetically, under  
appropriate Township, Range, and Meridian

# COLORADO LAND SURVEY MONUMENT RECORD

Department of Regulatory Agencies

Board of Licensure for Architects, Professional Engineers and Professional Land Surveyors

1560 Broadway, Suite 1350

Denver, CO 80202

Phone: (303) 894-7800; Fax: (303) 984-2310; EMAIL: aes@dora.state.co.us; V/TDD 711

RECEIVED  
AUG 14 2018

COLO. ST. BD. OF LIC.

FOR ARC, PE, AND PLS

Report one monument only on this form - Reproduction of this form is authorized by the Board of Licensure for Architects, Professional Engineers and Professional Land Surveyors. All items are to be filled in by the Land Surveyor using PERMANENT BLACK LETTERING and lines which can be reproduced.

1. TYPE OF MONUMENT: ☒ SECTION CORNER ☐ QUARTER CORNER ☐ SIXTEENTH CORNER ☐ OTHER \_\_\_\_\_

2. DESCRIPTION AND DATE OF MONUMENT FOUND:

NO MONUMENT OR RECORD TIES FOUND. ENTIRE AREA DISTURBED BY RECENT CONSTRUCTION ACTIVITY.

3. DESCRIPTION OF MONUMENT SET BY YOU TO PERPETUATE THE LOCATION OF THIS POINT:

SET 3/4" X 30" REBAR WITH 3 1/4" ALUMINUM CAP, PLS 31159, 2018, FLUSH WITH GROUND.

POSITION OF PRIOR MONUMENT (1989 BRASS CAP, LS 16848, IN RANGE BOX) ESTABLISHED BY TIES TO EAST AND SOUTH QUARTER CORNERS OF SECTION 18 AS SHOWN ON WELL LOCATION PLAT BY UTAH ENGINEERING AND LAND SURVEYING FOR BISON EXPLORATION DATED JANUARY 13, 2017. FOUND OR SET REFERENCE TIES AS SHOWN.

4. SKETCH SHOWING RELATIVE LOCATION OF MONUMENT, ACCESSORIES AND REFERENCE POINTS STATING WHETHER FOUND OR SET. SHOW SUPPORTING AND/OR CONTRADICTORY EVIDENCE WHERE APPLICABLE:

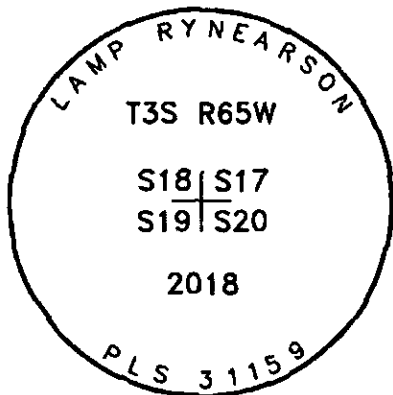
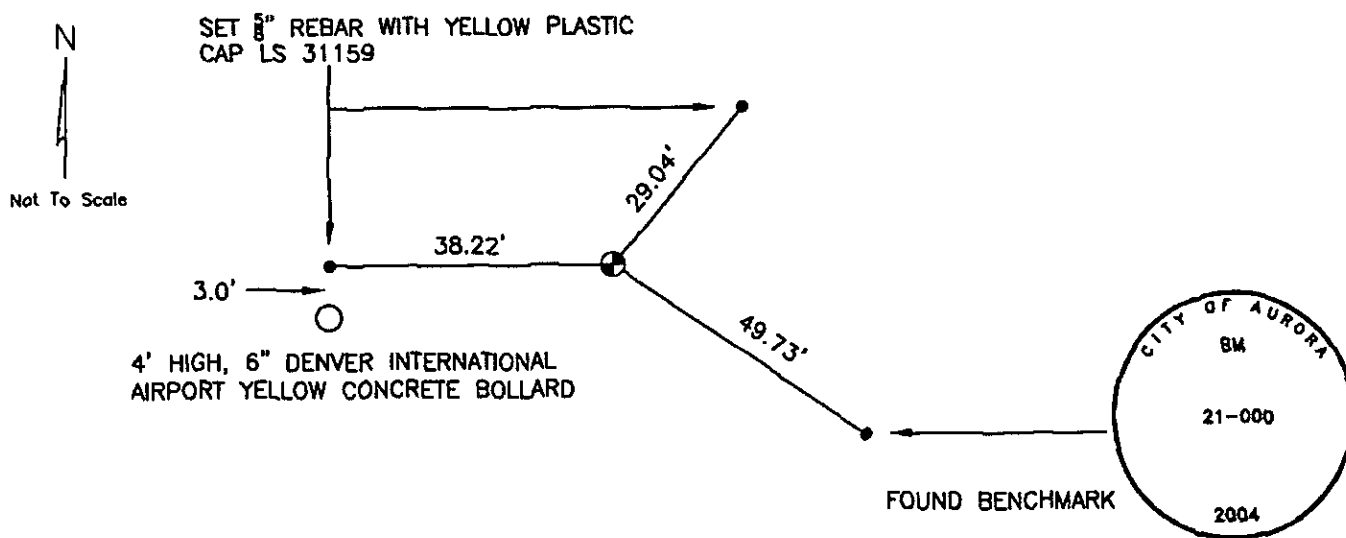

Stamping on Cap

## 5. CERTIFICATION

This is to certify that I was in responsible charge of the surveying work described in this record and that to the best of my knowledge the information presented herein is true and correct.

Name (Please Print): Laine A. Landau

Firm Name: Lamp, Rynearson & Associates, Inc.

Firm Address: 4715 Innovation Drive, Fort Collins, CO 80525

Phone: (970) 226-0342

## 6. LOCATION DIAGRAM

1" = 1 Mile

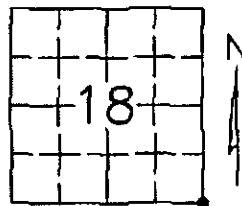

● = Location of Monument

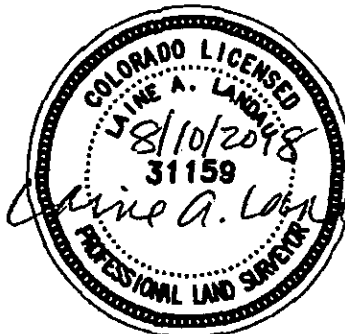

Signature/Date through Seal

7. SEC 18 T 3S R 65W, 6TH P.M.

COUNTY ADAMS INDEX REF NUMBER 5-N

\*\*8. SEC \_\_\_\_\_ T \_\_\_\_\_ R \_\_\_\_\_, 6TH P.M.

COUNTY \_\_\_\_\_ INDEX REF NUMBER \_\_\_\_\_

\*\* To be used only for monuments located on county lines.



**Dora**  
Department of Regulatory Agencies

Rev. 02/01/2011

L:\Engineering\0218003.02 X06 - DSEC 3-65\SURVEY\MONUMENT RECORDS\T3S R65W SEC 18\SE-ang ARISTO CAMELS

a. Date of Field Work to Establish, Restore or Rehabilitate Monument: 02/12/2018

b. Date Monument was used as a Control Corner: \_\_\_\_\_  
(Surveyor, do not fill in)

ACCEPTED

SEP 30 2018

COLO. ST. BD. OF LIC.  
FOR ARC, PE & PLS

RECEIVED AT OFFICE OF THE COUNTY CLERK  
\_\_\_\_\_ COUNTY

BY: \_\_\_\_\_

DATE: \_\_\_\_\_

Record to be filed numerically by Index Reference Number, then alphabetically by letter in the index reference number, then under appropriate Township, Range, and Meridian.

# COLORADO LAND SURVEY MONUMENT RECORD

Department of Regulatory Agencies  
Board of Registration for Professional Engineers and Professional Land Surveyors  
1560 Broadway, Suite 1370, Denver, CO 80202  
Phone (303)894-7788 Fax (303)894-7790 V/TDD (303)894-7780

**RECEIVED**  
JUL 02 1999

COLO. ST. BD. OF REG.

REPORT ONE MONUMENT ONLY ON THIS FORM -- REPRODUCTION OF THIS FORM IS AUTHORIZED FOR PE AND PLS  
All items to be filled in by the Land Surveyor using PERMANENT BLACK LETTERING and lines which can be reproduced

1. TYPE OF MONUMENT: ☐ SECTION CORNER ☒ QUARTER CORNER ☐ BENCH MARK ☐ OTHER \_\_\_\_\_

2. DESCRIPTION OF MONUMENT FOUND:

Fnd 3" brass cap 0.5' below surface in range box 0.5' east of fence

3. DESCRIPTION OF MONUMENT ESTABLISHED BY YOU TO PERPETUATE THE LOCATION OF THIS POINT:

Updated accessories as shown

4. SKETCH SHOWING RELATIVE LOCATION OF MONUMENT, ACCESSORIES AND REFERENCE POINTS STATING WHETHER FOUND OR SET, SHOW SUPPORTING AND/OR CONTRADICTORY EVIDENCE WHERE APPLICABLE:

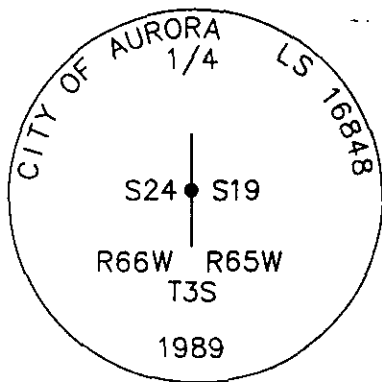
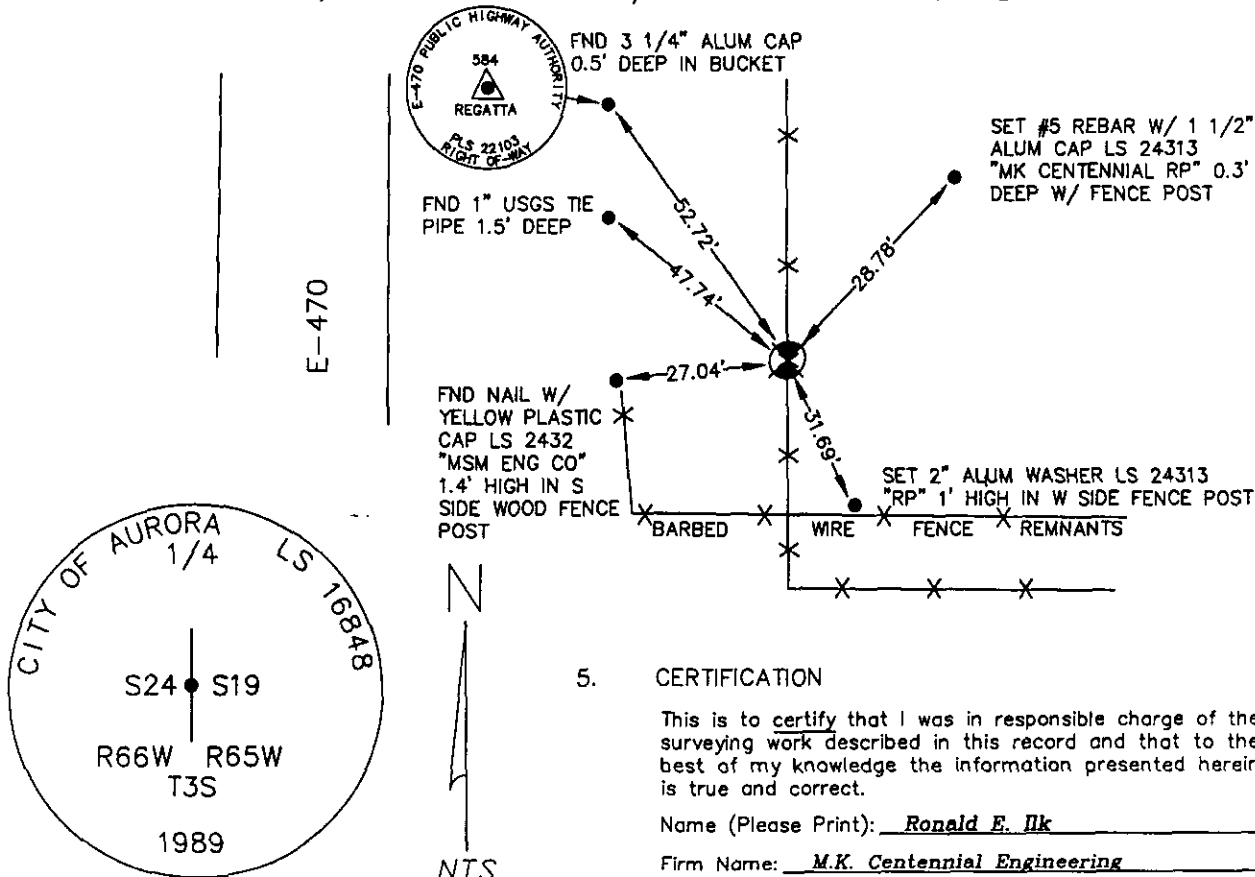

Stamping on Cap

a. Date of Field Work to Establish, Restore, Rehabilitate Monument 3-1-99

b. Date Monument was Used as Control: N/A  
220-089-751

5. CERTIFICATION

This is to certify that I was in responsible charge of the surveying work described in this record and that to the best of my knowledge the information presented herein is true and correct.

Name (Please Print): Ronald E. Ilk

Firm Name: M.K. Centennial Engineering

Firm Address: 10822 W. Toller Drive

Phone: (303) 751-4001

6. LOCATION DIAGRAM

1" = 1 Mile

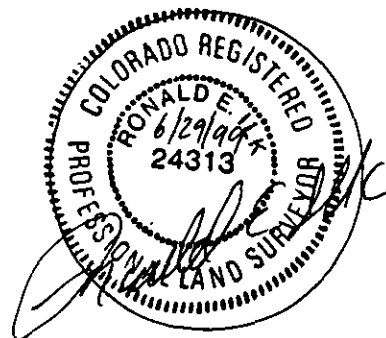
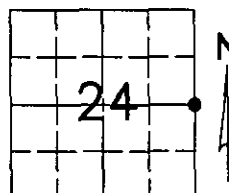

● = Location of Monument Signature/Date through Seal

7. SEC 24 T 3 S R 66 W, 6th P.M.

COUNTY ADAMS INDEX REF NUMBER 25-L

\*\*8. SEC \_\_\_\_\_ T \_\_\_\_\_ R \_\_\_\_\_, \_\_\_\_\_ P.M.

COUNTY \_\_\_\_\_ INDEX REF NUMBER \_\_\_\_\_

\*\* To be used only for monuments located on county lines

h:\eng\forms\monrec.doc (Rev.01/97)

(Do not fill in)

**ACCEPTED**  
AUG 09 1999  
COLO. ST. BD. OF REG.  
FOR PE AND PLS

RECEIVED AT OFFICE OF THE COUNTY CLERK  
\_\_\_\_\_ COUNTY

BY: \_\_\_\_\_

DATE: \_\_\_\_\_

Record to be filed by Index Reference Number  
Numerically, then Alphabetically, under  
appropriate Township, Range, and Meridian