

## COLORADO LAND SURVEY MONUMENT RECORD

Department of Regulatory Agencies  
 Board of Licensure for Professional Engineers and Professional Land Surveyors  
 1560 Broadway, Suite 1350, Denver, CO 80202  
 Phone (303) 894-7788 & Fax (303) 894-7790 & TTY Dial 711 for Relay Colorado

MAR 09 2007

COLO. ST. BD. OF LIC.

FORAES

REPORT ONE MONUMENT ONLY ON THIS FORM - REPRODUCTION OF THIS FORM IS AUTHORIZED BY THE BOARD OF LICENSURE FOR PROFESSIONAL ENGINEERS AND PROFESSIONAL LAND SURVEYORS.  
 All items to be filled in by the Land Surveyor using PERMANENT BLACK LETTERING and lines which can be reproduced.

1. TYPE OF MONUMENT: ☐ SECTION CORNER ☒ QUARTER CORNER ☐ BENCH MARK ☐ OTHER \_\_\_\_\_

2. DESCRIPTION AND DATE OF MONUMENT FOUND:  
 NONE

3. DESCRIPTION OF MONUMENT ESTABLISHED BY YOU TO PERPETUATE THE LOCATION OF THIS POINT:

SET 30" #6 REBAR WITH 2" ALUM CAP STAMPED AS SHOWN. SET 2 CHISELED CROSSES AS SHOWN FOR ACCESSORIES.

4. SKETCH SHOWING RELATIVE LOCATION OF MONUMENT, ACCESSORIES AND REFERENCE POINTS STATING WHETHER FOUND OR SET, SHOW SUPPORTING AND/OR CONTRADICTORY EVIDENCE WHERE APPLICABLE:

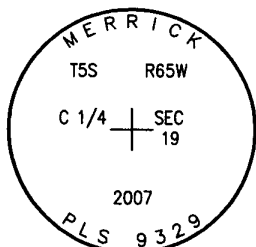
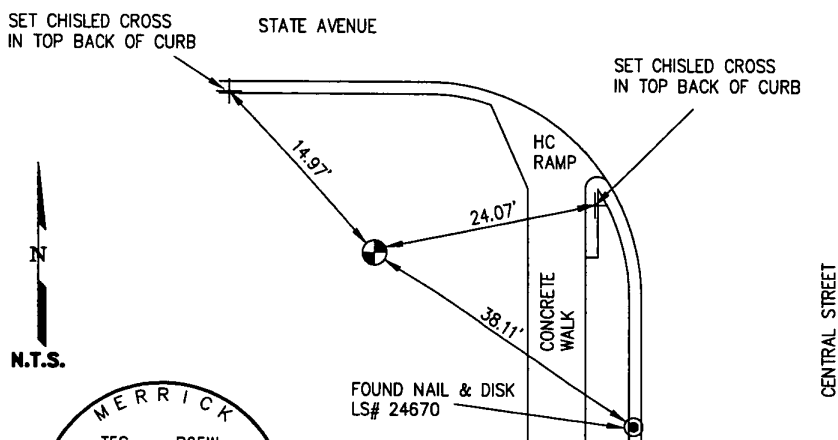

Stamping on Cap

a. Date of field work to establish, restore or rehabilitate monument: MARCH 2, 2007

b. Date monument was used as a control corner: 03/02/07

(Surveyor, do not fill in)

ACCEPTED  
 APR 28 2007  
 COLO. ST. BD. OF LIC.  
 FORAES

RECEIVED AT OFFICE OF THE COUNTY CLERK  
 \_\_\_\_\_ COUNTY

BY: \_\_\_\_\_

DATE: \_\_\_\_\_

Record to be filed numerically by Index Reference Number, then alphabetically by letter in the index reference number, then under appropriate Township, Range, and Meridian.

## 5. CERTIFICATION

This is to certify that I was in responsible charge of the surveying work described in this record and that to the best of my knowledge the information presented herein is true and correct.

Name (Please Print): DuWAYNE M. PHILLIPS

Firm Name: MERRICK & COMPANY

Firm Address: 2450 S. PEOBIA ST.

AURORA, CO. 80014

Phone: 303-751-0741

## 6. LOCATION DIAGRAM

1" = 1 Mile

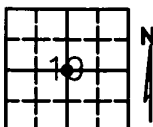

• = Location of Monument Signature/Date through Seal

7. SEC 19 T 58 R 65W 6TH P.M.  
 COUNTY ARAPAHOE INDEX REF NUMBER 3L

\*\*8. SEC T R P.M.  
 COUNTY INDEX REF NUMBER

\*\* To be used only for monuments located on county lines

Rev. 01/06

## COLORADO LAND SURVEY MONUMENT RECORD

Department of Regulatory Agencies  
Board of Registration for Professional Engineers and Professional Land Surveyors  
1560 Broadway, Suite 1370, Denver, CO 80202  
Phone (303) 894-7788 • Fax (303) 894-7790 • TDD (303) 894-2900X883

**RECEIVED**  
AUG 29 2002  
COLO. ST. BD. OF REG.  
FOR PE AND PLS

REPORT ONE MONUMENT ONLY ON THIS FORM - REPRODUCTION OF THIS FORM IS A  
All items to be filled in by the Land Surveyor using **PERMANENT BLACK LETTERING** and lines which can be reproduced

1. TYPE OF MONUMENT: ☐ SECTION CORNER ☐ QUARTER CORNER ☐ BENCH MARK ☒ OTHER 1/64 CORNER

2. DESCRIPTION OF MONUMENT FOUND:  
#5 REBAR

3. DESCRIPTION OF MONUMENT ESTABLISHED BY YOU TO PERPETUATE THE LOCATION OF THIS POINT:  
REPLACED #5 REBAR WITH #6 REBAR  
AND 2.5" ALUMINUM CAP AS SHOWN

4. SKETCH SHOWING RELATIVE LOCATION OF MONUMENT, ACCESSORIES AND REFERENCE POINTS STATING  
WHETHER FOUND OR SET, SHOW SUPPORTING AND/OR CONTRADICTORY EVIDENCE WHERE APPLICABLE:

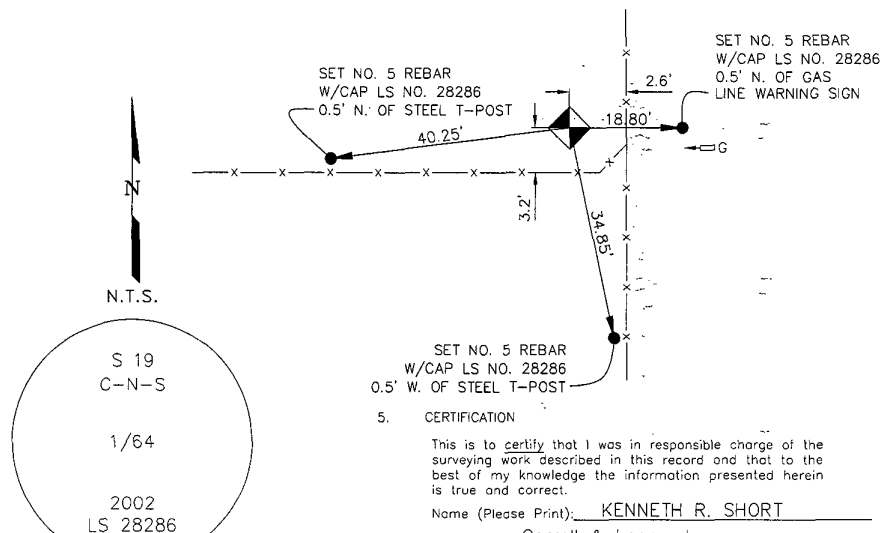

## 5. CERTIFICATION

This is to certify that I was in responsible charge of the surveying work described in this record and that to the best of my knowledge the information presented herein is true and correct.

Name (Please Print): KENNETH R. SHORT

Firm Name: Carroll & Lange, Inc.

Firm Address: 165 S. UNION BLVD., STE. 156

LAKEWOOD, CO 80228

Phone: (303) 980-0200

## 6. LOCATION DIAGRAM

1" = 1 Mile

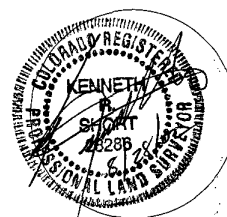
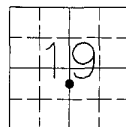

● = Location of Monument      Signature/Date through Seal

7. SEC 19 T 5 S R 65 W 6th P.M.  
COUNTY ARAPAHOE INDEX REF NUMBER 3-K.5

\*\*8. SEC T R P.M.  
COUNTY INDEX REF NUMBER

\*\* To be used only for monuments located on county lines

Rev. 02/00  
JN: 2250

a. Date of field Work to Establish, Restore or Rehabilitate Monument: 7-24-02

b. Date Monument was used as Control: \_\_\_\_\_

(Do not fill in)

**ACCEPTED**  
OCT 12 2002  
COLO. ST. BD. OF REG.  
FOR PE AND PLS

RECEIVED AT OFFICE OF THE COUNTY CLERK  
\_\_\_\_\_ COUNTY

BY: \_\_\_\_\_  
DATE: \_\_\_\_\_

Record to be filed by Index Reference Number  
Numerically, then Alphabetically, under  
appropriate Township, Range, and Meridian.