

COLORADO LAND SURVEY MONUMENT RECORD

Department of Regulatory Agencies
Board of Licensure for Architects, Professional Engineers and Professional Land Surveyors
1560 Broadway, Suite 1350
Denver, CO 80202
Phone (303) 894-7800; Fax (303) 894-2310; EMAIL aes@dora.state.co.us; V/TDD 711

RECEIVED
MAY 21 2019

Report one monument only on this form - Reproduction of this form is authorized for ARC, PE, AND PLS
All items are to be filled in by the Land Surveyor using PERMANENT BLACK LETTERING and lines which can be reproduced.

1. TYPE OF MONUMENT: ☐ SECTION CORNER ☐ QUARTER CORNER ☒ SIXTEENTH CORNER ☐ OTHER _____
2. DESCRIPTION AND DATE OF MONUMENT FOUND:
NO MONUMENT FOUND
3. DESCRIPTION OF MONUMENT SET BY YOU TO PERPETUATE THE LOCATION OF THIS POINT:
SET 30" NO. 6 REBAR WITH 3 1/4" ALUMINUM CAP MARKED AS SHOWN. SET 0.4' BELOW GRADE.
AT THE MID POINT OF THE SOUTH LINE OF THE SOUTHEAST QUARTER OF SECTION 2.
4. SKETCH SHOWING RELATIVE LOCATION OF MONUMENT, ACCESSORIES AND REFERENCE POINTS STATING WHETHER FOUND OR SET, SHOW SUPPORTING AND/OR CONTRADICTIONARY EVIDENCE WHERE APPLICABLE:

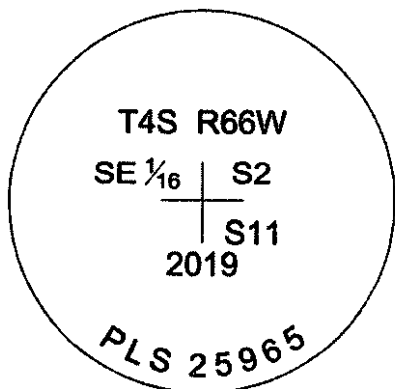
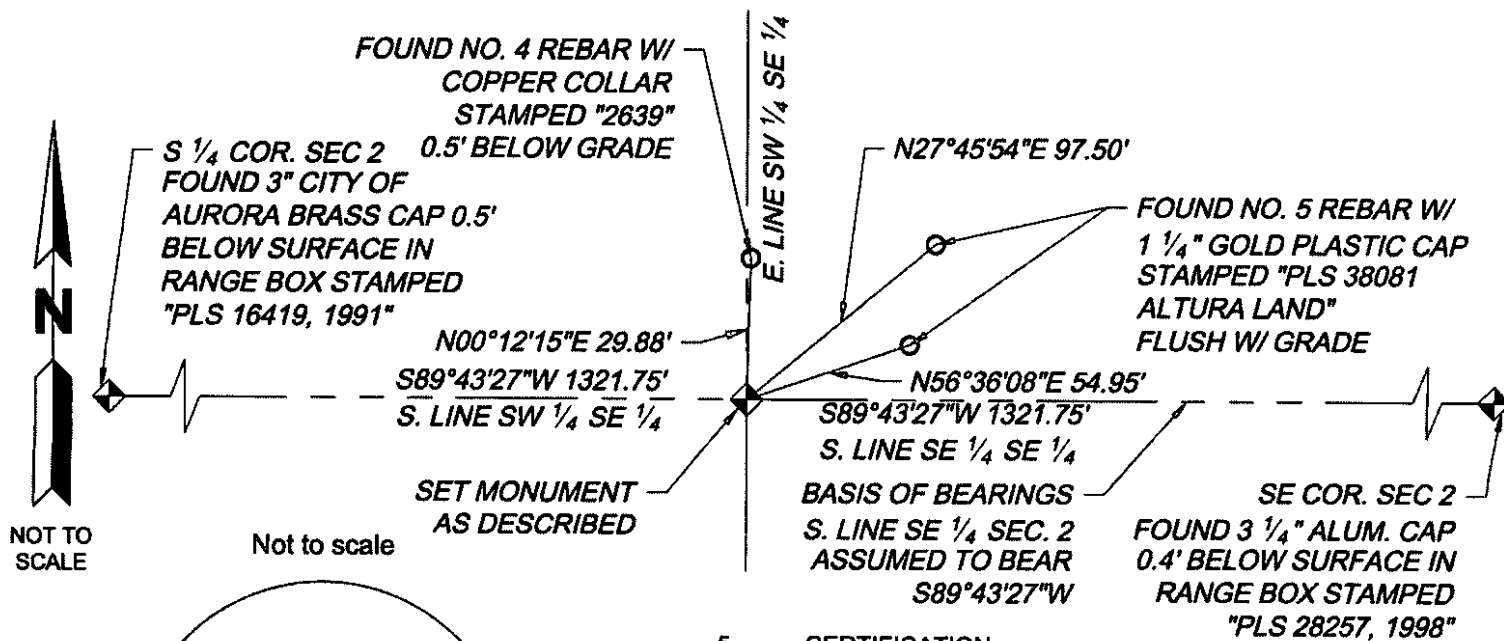

Stamping on Cap

- a. Date of field Work to Establish, Restore or Rehabilitate Monument:
02/21/2019
- b. Date Monument was used as a Control corner: 02/21/2019

(Surveyor, do not fill in)

ACCEPTED

JUL 31 2019

COLO. ST. BD. OF LIC.
FOR ARC, PE & PLS

RECEIVED AT OFFICE OF THE COUNTY CLERK

COUNTY

BY: _____

DATE: _____

Record to be filed numerically by Index Reference Number, then alphabetically by letter in the Index reference number, then under appropriate Township, Range, and Meridian.

5. CERTIFICATION

This is to certify that I was in responsible charge of the surveying work described in this record and that to the best of my knowledge the information presented herein is true and correct.

Name (Please Print): THOMAS STAAB
Firm Name: WARE MALCOMB
Firm Address: 990 S. BROADWAY, SUITE 230
DENVER, CO 80209
Phone: 303.561.3333

6. LOCATION DIAGRAM

1" = 1 Mile

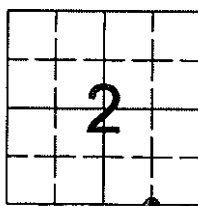

● = Location of Monument

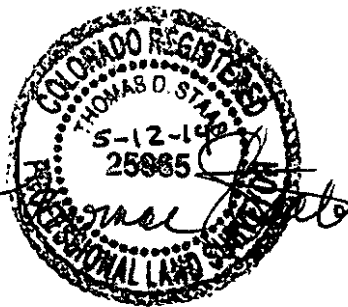

Signature/Date through Seal

7. SEC 2 T 4 R 66W, 6TH P.M.,
COUNTY OF ARAPAHOE INDEX REF NO. 20-V

**8. SEC _____ T _____ R _____, _____ P.M.,
COUNTY OF _____ INDEX REF NO. _____

** To be used only for monuments located on county lines



Dora
Department of Regulatory Agencies

Rev.02/01/2011

COLORADO LAND SURVEY MONUMENT RECORD

Department of Regulatory Agencies
Board of Licensure for Architects, Professional Engineers and Professional Land Surveyors
1560 Broadway, Suite 1350
Denver, CO 80202
Phone (303) 894-7800; Fax (303) 894-2310; EMAIL aes@dora.state.co.us; V/TDD 711

RECEIVED

FEB 13 2020

Report one monument only on this form - Reproduction of this form is authorized. State Bd. of ASCE, PE & PLS
All items are to be filled in by the Land Surveyor using **PERMANENT BLACK LETTERING** and lines which can be reproduced.

1. TYPE OF MONUMENT: ☐ SECTION CORNER ☒ QUARTER CORNER ☐ SIXTEENTH CORNER ☐ OTHER _____

2. DESCRIPTION AND DATE OF MONUMENT FOUND:

City of Aurora 3" Brass Cap as shown on the Survey Control Drawing for the 6th Avenue Extension Project
No. 17016 Sheet: SC-01 of 2 - Destroyed by Construction and reset at Project Coordinates as provided.

3. DESCRIPTION OF MONUMENT SET BY YOU TO PERPETUATE THE LOCATION OF THIS POINT:

30" Long #6 Rebar with 3.25" Aluminum Cap Stamped as shown, in Range Box.
With additional References as shown.

4. SKETCH SHOWING RELATIVE LOCATION OF MONUMENT, ACCESSORIES AND REFERENCE POINTS STATING WHETHER FOUND OR SET, SHOW SUPPORTING AND/OR CONTRADICTORY EVIDENCE WHERE APPLICABLE:

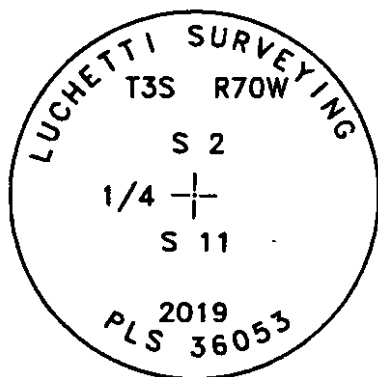
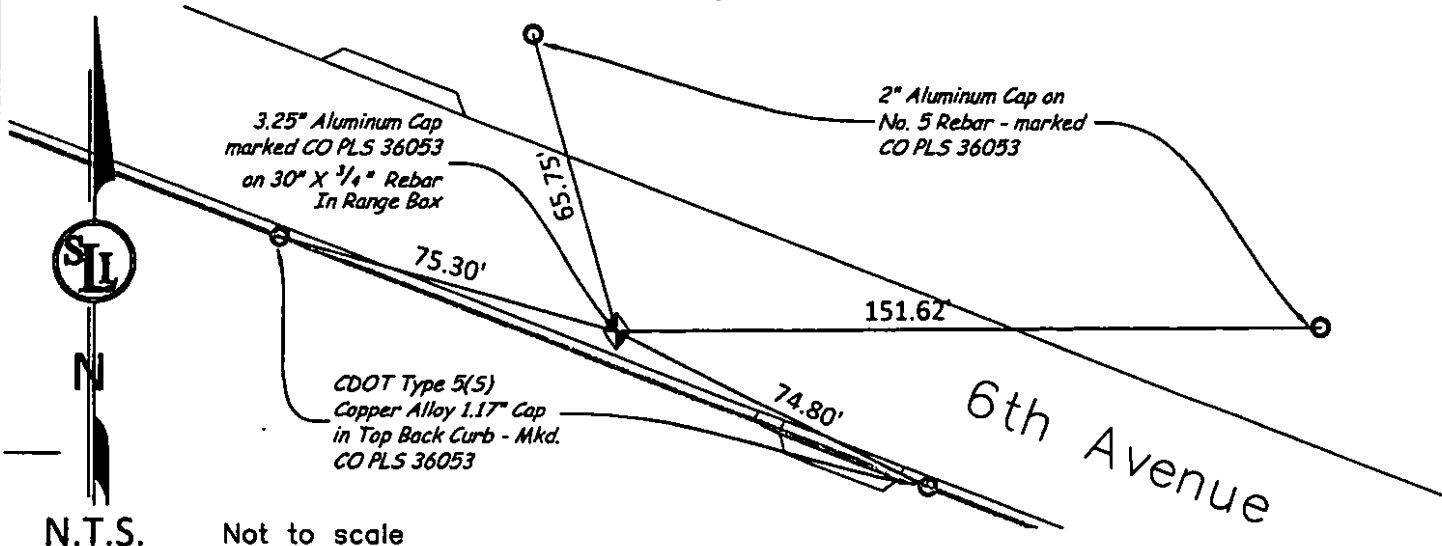

Stamping on Cap

a. Date of field Work to Establish, Restore or Rehabilitate Monument: 12/20/2019

b. Date Monument was used as a Control corner: N/A

(Surveyor, do not fill in)

ACCEPTED

MAR 31 2020

COLO. ST. BD. OF LIC.
FOR ARC, PE & PLS

RECEIVED AT OFFICE OF THE COUNTY CLERK
_____ COUNTY

BY: _____

DATE: _____

Record to be filed numerically by Index Reference Number, then alphabetically by letter in the index reference number, then under appropriate Township, Range, and Meridian.

5. CERTIFICATION

This is to certify that I was in responsible charge of the surveying work described in this record and that to the best of my knowledge the information presented herein is true and correct.

Name (Please Print): Steven D. Luchetti

Firm Name: Luchetti Surveying, Inc.

Firm Address: 1975 Prairie Owl Rd.

Parker, CO 80138

Phone: (303)841-2568

6. LOCATION DIAGRAM

1" = 1 Mile

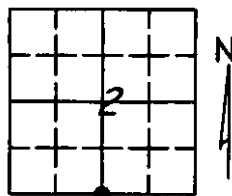

● = Location of Monument

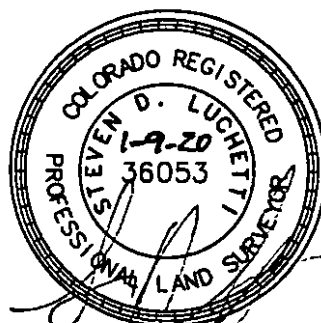

Signature/Date through Seal

7. SEC 2 T 4.5 R 66 W, 6th P.M.
COUNTY Arapahoe INDEX REF NUMBER 19-V

**8. SEC _____ T _____ R _____, _____ P.M.
COUNTY _____ INDEX REF NUMBER _____

** To be used only for monuments located on county lines



Rev.02/01/2011

COLORADO LAND SURVEY MONUMENT RECORD

Department of Regulatory Agencies
Board of Licensure for Architects, Professional Engineers and Professional Land Surveyors
1560 Broadway, Suite 1350
Denver, CO 80202
Phone (303) 894-7800; Fax (303) 894-2310; EMAIL aes@dora.state.co.us; V/TDD 711

RECEIVED
NOV 13 2019

ST. BD. OF LIC.
FOR ARC, PE, AND PLS

Report one monument only on this form - Reproduction of this form is authorized.
All items are to be filled in by the Land Surveyor using PERMANENT BLACK LETTERING and lines which can be reproduced.

1. TYPE OF MONUMENT: ☐ SECTION CORNER ☐ QUARTER CORNER ☒ SIXTEENTH CORNER ☐ OTHER _____
2. DESCRIPTION AND DATE OF MONUMENT FOUND:
FOUND NO. 6 REBAR 0.1' ABOVE GRADE WITHOUT CAP.
3. DESCRIPTION OF MONUMENT SET BY YOU TO PERPETUATE THE LOCATION OF THIS POINT:
ATTACHED 2" ALUMINUM CAP MARKED AS SHOWN. SET 0.1' ABOVE GRADE.
4. SKETCH SHOWING RELATIVE LOCATION OF MONUMENT, ACCESSORIES AND REFERENCE POINTS STATING WHETHER FOUND OR SET, SHOW SUPPORTING AND/OR CONTRADICTORY EVIDENCE WHERE APPLICABLE:

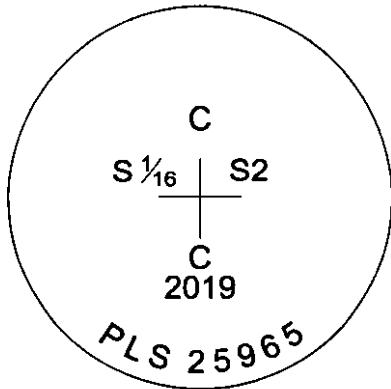
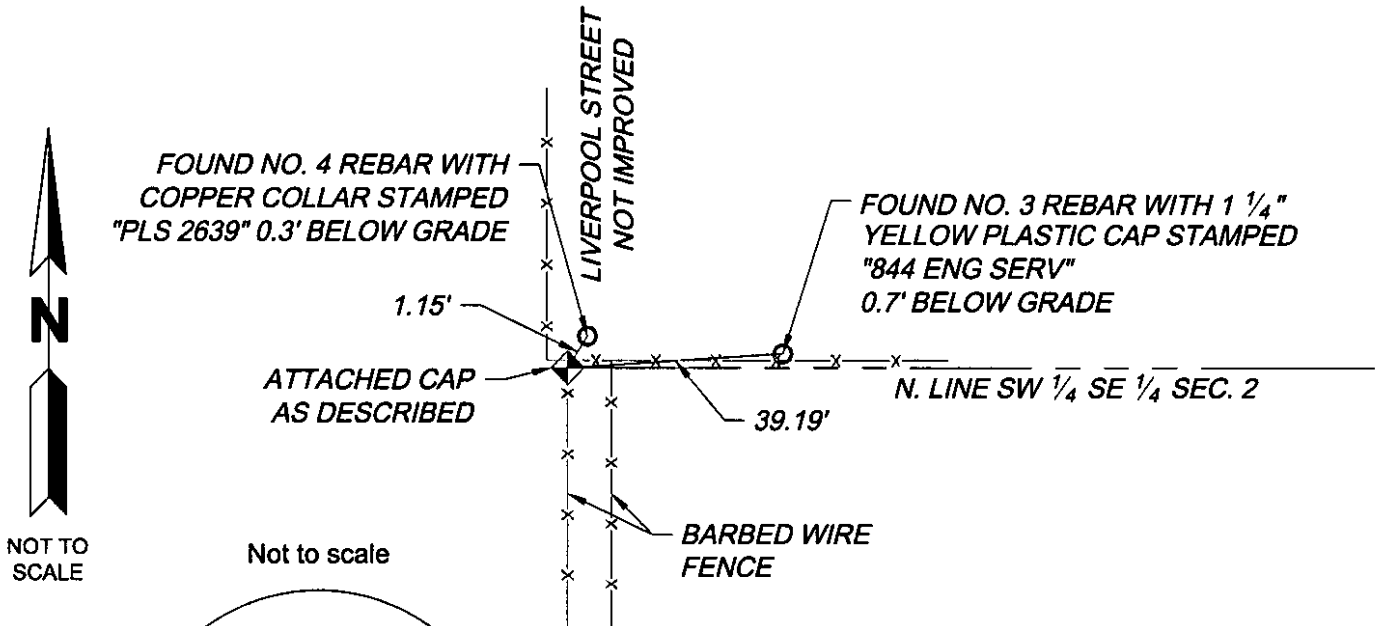

Stamping on Cap

a. Date of field Work to Establish, Restore or Rehabilitate Monument:
10/22/2019

b. Date Monument was used as a Control corner: 10/22/2019

(Surveyor, do not fill in)

ACCEPTED

DEC 31 2019

COLO. ST. BD. OF LIC.
FOR ARC, PE & PLS

RECEIVED AT OFFICE OF THE COUNTY CLERK

COUNTY

BY: _____

DATE: _____

Record to be filed numerically by Index Reference Number, then alphabetically by letter in the Index reference number, then under appropriate Township, Range, and Meridian.

5. CERTIFICATION

This is to certify that I was in responsible charge of the surveying work described in this record and that to the best of my knowledge the information presented herein is true and correct.

Name (Please Print): THOMAS STAAB
Firm Name: WARE MALCOMB
Firm Address: 990 S. BROADWAY, SUITE 230
DENVER, CO 80209
Phone: 303.561.3333

6. LOCATION DIAGRAM

1" = 1 Mile

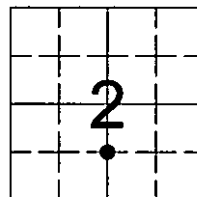

● = Location of Monument

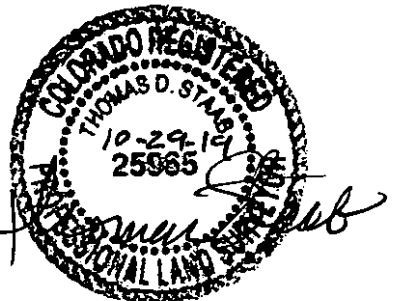

Signature/Date through Seal

7. SEC 2 T 4s R 66W, 6TH P.M.,
COUNTY OF ARAPAHOE INDEX REF NO. 19W

**8. SEC _____ T _____ R _____, _____ P.M.,
COUNTY OF _____ INDEX REF NO. _____

** To be used only for monuments located on county lines



Dora
Department of Regulatory Agencies

Rev.02/01/2011

COLORADO LAND SURVEY MONUMENT RECORD

Department of Regulatory Agencies
Board of Licensure for Architects, Professional Engineers and Professional Land Surveyors
1560 Broadway, Suite 1350
Denver, CO 80202

Phone (303) 894-7800; Fax (303) 894-2310; EMAIL aes@dora.state.co.us; V/TDD 711

RECEIVED

FEB 13 2020

State Board of ARC, PE & PLS

Report one monument only on this form - Reproduction of this form is authorized. All items are to be filled in by the Land Surveyor using PERMANENT BLACK LETTERING and lines which can be reproduced.

1. TYPE OF MONUMENT: ☒ SECTION CORNER ☐ QUARTER CORNER ☐ SIXTEENTH CORNER ☐ OTHER _____
2. DESCRIPTION AND DATE OF MONUMENT FOUND:
City of Aurora 3" Brass Cap as shown on the Survey Control Drawing for the 6th Avenue Extension Project No. 17016 Sheet: SC-01 of 2 - Destroyed by Construction and reset at Project Coordinates as provided.
3. DESCRIPTION OF MONUMENT SET BY YOU TO PERPETUATE THE LOCATION OF THIS POINT:
30" Long #6 Rebar with 3.25" Aluminum Cap Stamped as shown, in Range Box. With additional References as shown.
4. SKETCH SHOWING RELATIVE LOCATION OF MONUMENT, ACCESSORIES AND REFERENCE POINTS STATING WHETHER FOUND OR SET, SHOW SUPPORTING AND/OR CONTRADICTIONARY EVIDENCE WHERE APPLICABLE:

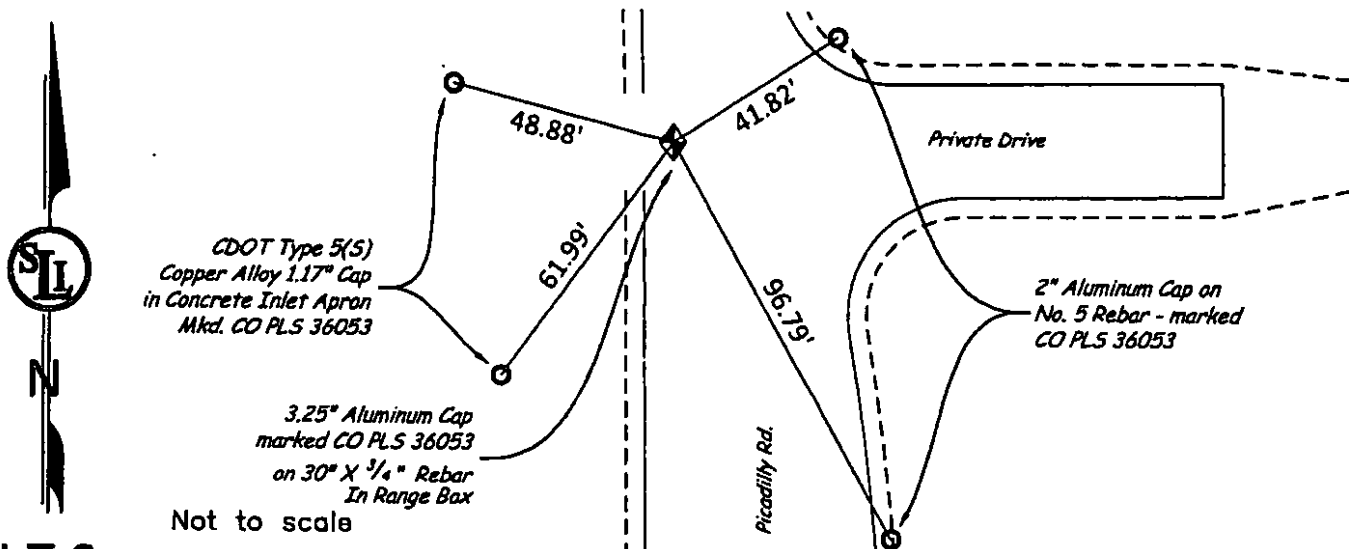

N.T.S.

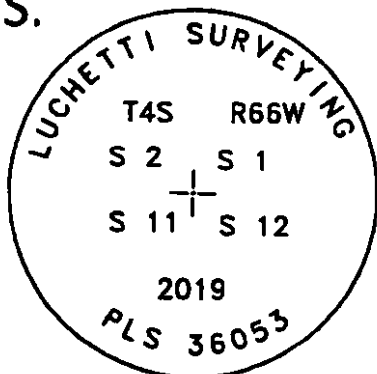

Stamping on Cap

- a. Date of field Work to Establish, Restore or Rehabilitate Monument: 12/20/2019
- b. Date Monument was used as a Control corner: N/A

(Surveyor, do not fill in)

ACCEPTED

MAR 31 2020

COLO. ST. BD. OF LIC.
FOR ARC, PE & PLS

RECEIVED AT OFFICE OF THE COUNTY CLERK
_____ COUNTY

BY: _____

DATE: _____

Record to be filed numerically by Index Reference Number, then alphabetically by letter in the index reference number, then under appropriate Township, Range, and Meridian.

5. CERTIFICATION

This is to certify that I was in responsible charge of the surveying work described in this record and that to the best of my knowledge the information presented herein is true and correct.

Name (Please Print): Steven D. Luchetti

Firm Name: Luchetti Surveying, Inc.

Firm Address: 1975 Prairie Owl Rd.

Parker, CO 80138

Phone: (303)841-2568

6. LOCATION DIAGRAM

1" = 1 Mile

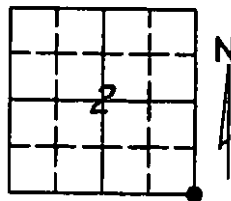

● = Location of Monument

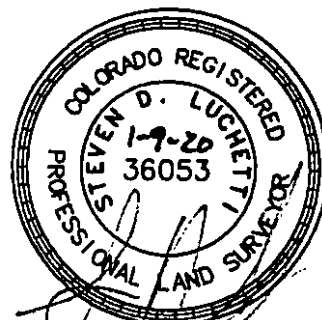

Signature/Date through Seal

7. SEC 2 T 4S R 66W, 6th P.M.
COUNTY Arapahoe INDEX REF NUMBER 21-V

**8. SEC _____ T _____ R _____ P.M.
COUNTY _____ INDEX REF NUMBER _____

** To be used only for monuments located on county lines



Rev.02/01/2011

COLORADO LAND SURVEY MONUMENT RECORD

Department of Regulatory Agencies
Board of Licensure for Architects, Professional Engineers and Professional Land Surveyors
1560 Broadway, Suite 1350
Denver, CO 80202
Phone (303) 894-7800; Fax (303) 894-2310; EMAIL aes@dora.state.co.us; V/TDD 711

RECEIVED
NOV 13 2019

Report one monument only on this form - Reproduction of this form is authorized for ARC, PE and PLS.
All items are to be filled in by the Land Surveyor using PERMANENT BLACK LETTERING and lines which can be reproduced.

1. TYPE OF MONUMENT: ☐ SECTION CORNER ☐ QUARTER CORNER ☒ SIXTEENTH CORNER ☐ OTHER _____
2. DESCRIPTION AND DATE OF MONUMENT FOUND:
FOUND NO. 6 REBAR 0.1' ABOVE GRADE WITHOUT CAP.
3. DESCRIPTION OF MONUMENT SET BY YOU TO PERPETUATE THE LOCATION OF THIS POINT:
ATTACHED 2" ALUMINUM CAP MARKED AS SHOWN. SET 0.1' ABOVE GRADE.
4. SKETCH SHOWING RELATIVE LOCATION OF MONUMENT, ACCESSORIES AND REFERENCE POINTS STATING WHETHER FOUND OR SET, SHOW SUPPORTING AND/OR CONTRADICTORY EVIDENCE WHERE APPLICABLE:

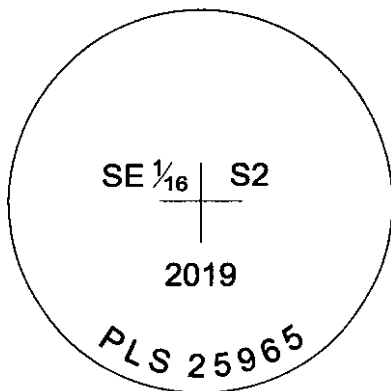
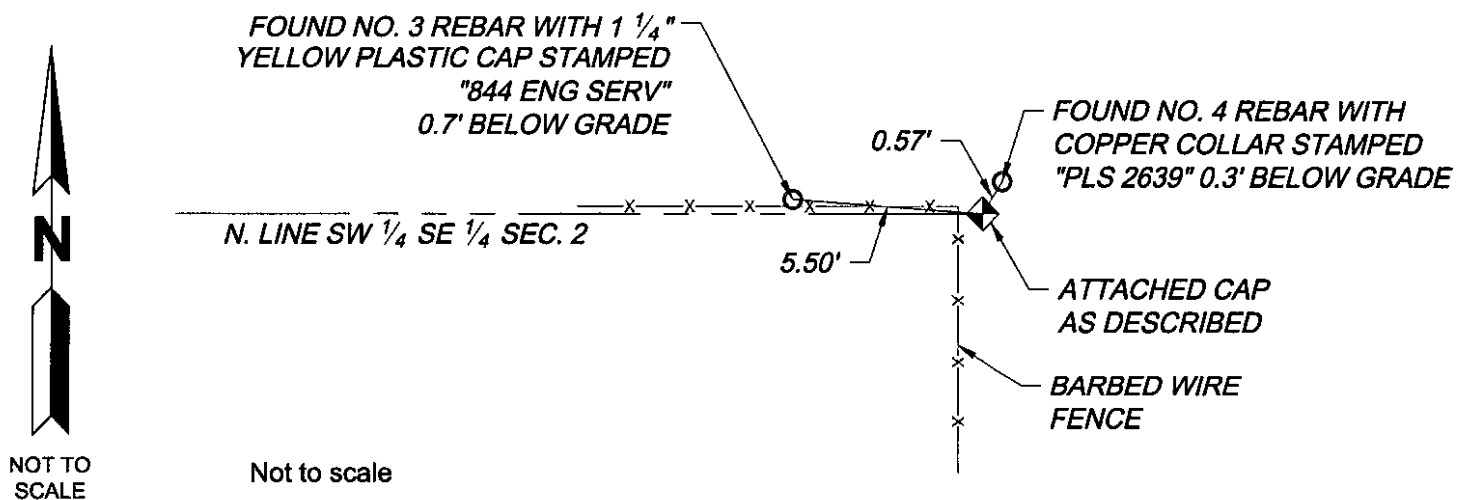

Stamping on Cap

a. Date of field Work to Establish, Restore or Rehabilitate Monument:
10/22/2019

b. Date Monument was used as a Control corner: 10/22/2019

(Surveyor, do not fill in)

ACCEPTED

DEC 31 2019

COLO. ST. BD. OF LIC.
FOR ARC, PE & PLS

RECEIVED AT OFFICE OF THE COUNTY CLERK

COUNTY

BY: _____

DATE: _____

Record to be filed numerically by Index Reference Number, then alphabetically by letter in the index reference number, then under appropriate Township, Range, and Meridian.

5. CERTIFICATION

This is to certify that I was in responsible charge of the surveying work described in this record and that to the best of my knowledge the information presented herein is true and correct.

Name (Please Print): THOMAS STAAB
Firm Name: WARE MALCOMB
Firm Address: 990 S. BROADWAY, SUITE 230
DENVER, CO 80209
Phone: 303.561.3333

6. LOCATION DIAGRAM

1" = 1 Mile

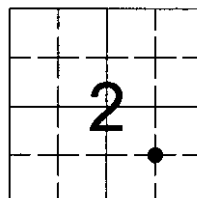

● = Location of Monument



Signature/Date through Seal

7. SEC 2 T 4S R 66W, 6TH P.M.,
COUNTY OF ARAPAHOE INDEX REF NO. 20W

**8. SEC _____ T _____ R _____, _____ P.M.,
COUNTY OF _____ INDEX REF NO. _____

** To be used only for monuments located on county lines



Dora
Department of Regulatory Agencies

Rev.02/01/2011

COLORADO LAND SURVEY MONUMENT RECORD

Department of Regulatory Agencies
Board of Licensure for Architects, Professional Engineers and Professional Land Surveyors
1560 Broadway, Suite 1350
Denver, CO 80202
Phone (303) 894-7800; Fax (303) 894-2310; EMAIL des@dora.state.co.us; V/TDD 711

RECEIVED

SEP 30 2022

Report one monument only on this form - Reproduction of this form is authorized.
All items are to be filled in by the Land Surveyor using PERMANENT BLACK LETTERING and lines which can be reproduced.

1. TYPE OF MONUMENT; ☒ SECTION CORNER ☐ QUARTER CORNER ☐ SIXTEENTH CORNER ☐ OTHER_____
2. DESCRIPTION AND DATE OF MONUMENT FOUND: FOUND 3 1/4" ALUMINUM CAP IN RANGE BOX ON 7-21-2022 PER LAND SURVEY MONUMENT RECORD ACCEPTED JUL 31 2018.
3. DESCRIPTION OF MONUMENT SET BY YOU TO PERPETUATE THE LOCATION OF THIS POINT:
4. SKETCH SHOWING RELATIVE LOCATION OF MONUMENT, ACCESSORIES AND REFERENCE POINTS STATING WHETHER FOUND OR SET, SHOW SUPPORTING AND/OR CONTRADICTORY EVIDENCE WHERE APPLICABLE:

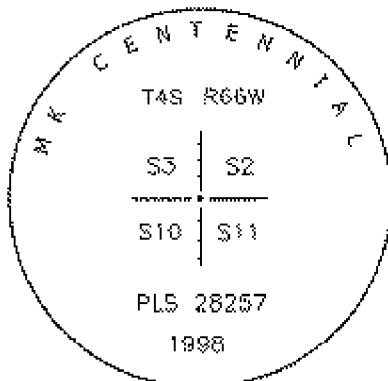
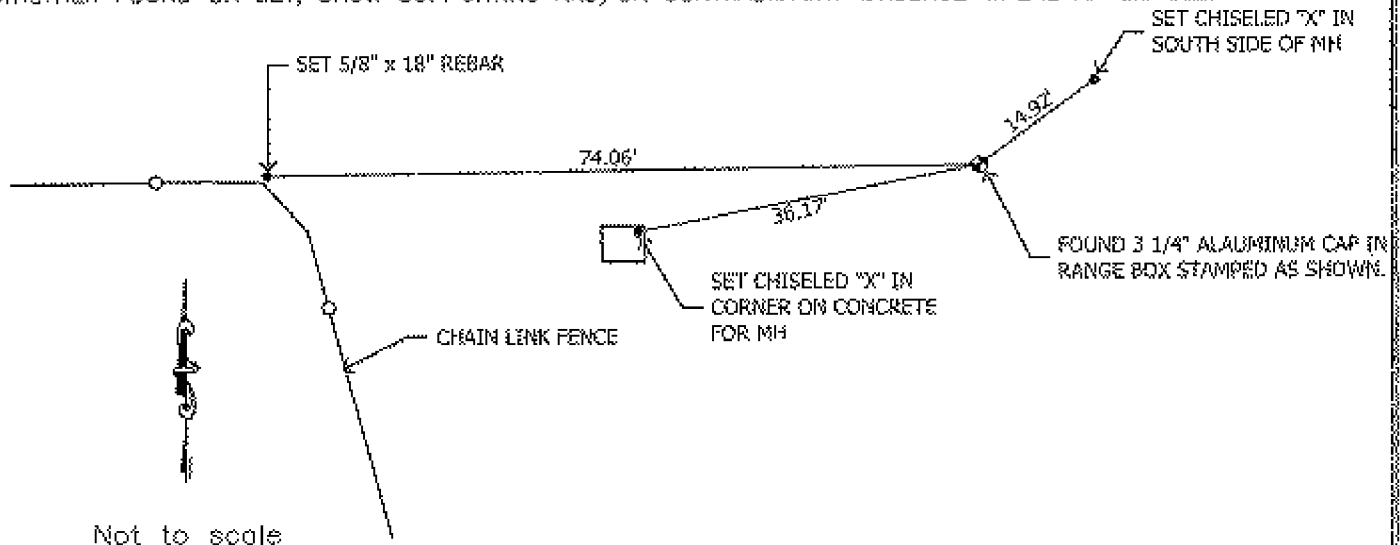

Stamping on Cap

- a. Date of field work to establish, restore or rehabilitate Monument: _____
- b. Date Monument was used as a Control corner: 07-21-2022

(Surveyor, do not fill in)

ACCEPTED

OCT 31 2022

COLO. ST. BD. OF LIC.
FOR ARC, PE & PLS

RECEIVED AT OFFICE OF THE COUNTY CLERK
_____ COUNTY

BY: _____

DATE: _____

Record to be filed numerically by Index Reference Number, then alphabetically by letter in the index reference number, then under appropriate Township, Range, and Meridian.

5. CERTIFICATION

This is to certify that I was in responsible charge of the surveying work described in this record and that to the best of my knowledge the information presented herein is true and correct.

Name (Please Print): Brett R. Kennedy
Firm Name: Stockwell Engineers, Inc.
Firm Address: 201 Walnut Street
Yankton, SD 57078
Phone: (605) 665-8092

6. LOCATION DIAGRAM

1" = 1 Mile

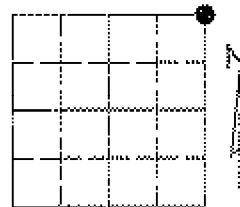

⊙ = Location of Monument

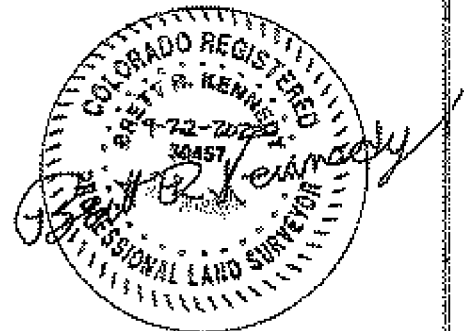

Signature/Date through Seal

7. SEC 10 T 4 S R 66 W, 6th P.M.
COUNTY ARAPAHOE INDEX REF NUMBER 1921

**8. SEC _____ T _____ R _____ P.M.
COUNTY _____ INDEX REF NUMBER _____

** To be used only for monuments located on county lines



Dora
Department of Regulatory Agencies

Rev.02/01/2011