

# COLORADO LAND SURVEY MONUMENT RECORD

Department of Regulatory Agencies  
Board of Licensure for Architects, Professional Engineers and Professional Land Surveyors  
1560 Broadway, Suite 1350  
Denver, CO 80202  
Phone (303) 894-7800; Fax (303) 894-2310; EMAIL [aes@dora.state.co.us](mailto:aes@dora.state.co.us); V/TDD 711

**RECEIVED**  
AUG 10 2018  
FOR ARCH. & PE AND PLS

Report one monument only on this form - Reproduction of this form is authorized by the COLO. ST. BD. OF LIC. FOR ARC, PE & PLS. All items are to be filled in by the Land Surveyor using PERMANENT BLACK LETTERING and lines which can be reproduced.

1. TYPE OF MONUMENT: ☐ SECTION CORNER ☐ QUARTER CORNER ☐ SIXTEENTH CORNER ☒ OTHER RANGE POINT
2. DESCRIPTION AND DATE OF MONUMENT FOUND:  
FOUND #5 REBAR 0.75' BELOW SURFACE IN RANGE BOX ON 5/24/2018.
3. DESCRIPTION OF MONUMENT SET BY YOU TO PERPETUATE THE LOCATION OF THIS POINT:  
SET NEW RANGE BOX AT GRADE WITH TIES ON 5/24/2018.
4. SKETCH SHOWING RELATIVE LOCATION OF MONUMENT, ACCESSORIES AND REFERENCE POINTS STATING WHETHER FOUND OR SET, SHOW SUPPORTING AND/OR CONTRADICTIONARY EVIDENCE WHERE APPLICABLE:

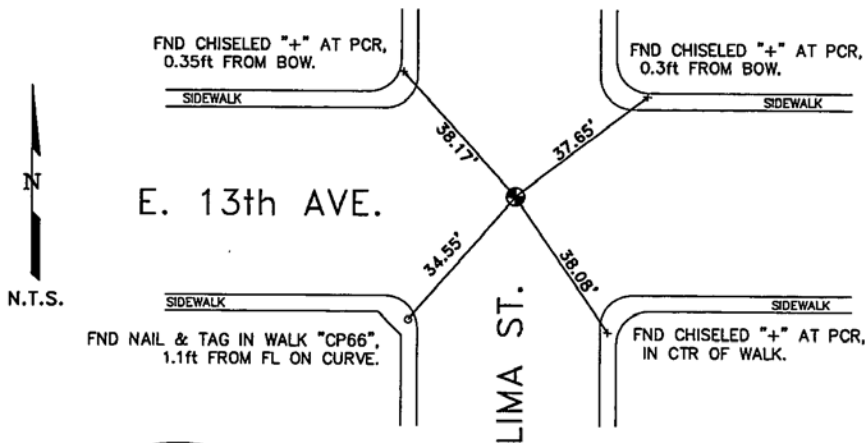

Stamping on Cap

a. Date of field Work to Establish, Restore or Rehabilitate Monument: MAY 24, 2018

b. Date Monument was used as a Control corner: \_\_\_\_\_

(Surveyor, do not fill in)

**ACCEPTED**

AUG 31 2018

COLO. ST. BD. OF LIC.  
FOR ARC, PE & PLS

RECEIVED AT OFFICE OF THE COUNTY CLERK

COUNTY

BY: \_\_\_\_\_

DATE: \_\_\_\_\_

Record to be filed numerically by Index Reference Number, then alphabetically by letter in the index reference number, then under appropriate Township, Range, and Meridian.

## 5. CERTIFICATION

This is to certify that I was in responsible charge of the surveying work described in this record and that to the best of my knowledge the information presented herein is true and correct.

Name (Please Print): ERIC ANSART

Firm Name: CITY OF AURORA

Firm Address: 13636 E. ELLSWORTH AVE.

AURORA, COLORADO 80012

Phone: 303-326-8015

## 6. LOCATION DIAGRAM

1" = 1 Mile

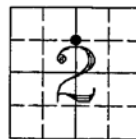

● = Location of Monument



Signature/Date through Seal

7. SEC 2 T 4S R 67W, 6TH P.M.  
COUNTY ARAPAHOE INDEX REF NUMBER 19 Y

\*\*8. SEC \_\_\_\_\_ T \_\_\_\_\_ R \_\_\_\_\_, \_\_\_\_\_ P.M.  
COUNTY \_\_\_\_\_ INDEX REF NUMBER \_\_\_\_\_

\*\* To be used only for monuments located on county lines



**Dora**  
Department of Regulatory Agencies

Rev.02/01/2011

# COLORADO LAND SURVEY MONUMENT RECORD

Department of Regulatory Agencies

Board of Licensure for Architects, Professional Engineers and Professional Land Surveyors

1560 Broadway, Suite 1350

Denver, CO 80202

Phone (303) 894-7800; Fax (303) 894-2310; EMAIL [ees@dora.state.co.us](mailto:ees@dora.state.co.us); V/TDD 711

OCT 04 2021

MANHARD, PC, PLLC

Report one monument only on this form - Reproduction of this form is authorized.  
All items are to be filled in by the Land Surveyor using PERMANENT BLACK LETTERING and lines which can be reproduced.

1. TYPE OF MONUMENT: ☒ SECTION CORNER ☐ QUARTER CORNER ☐ SIXTEENTH CORNER ☐ OTHER \_\_\_\_\_

2. DESCRIPTION AND DATE OF MONUMENT FOUND:

FOUND ACCESSORIES SHOWN HEREON ARE PER MONUMENT RECORD WITH AN ACCEPTED DATE OF MARCH 26, 2008  
SECTION CORNER NOT FOUND AND NOT ABLE TO RESET DUE TO ROAD CONSTRUCTION AND HAZARDOUS TRAFFIC CONDITIONS

3. DESCRIPTION OF MONUMENT SET BY YOU TO PERPETUATE THE LOCATION OF THIS POINT:

SET (2) 2" ALUMINUM ROCK CAPS STAMPED AS SHOWN HEREON AS REFERENCE MONUMENTS. SET (1) ONE IN THE TOP OF A CURB NW OF AN ADA RAMP AND (1) ONE IN THE BACK OF A CONCRETE WALK NEAR ANGLE POINT IN CONCRETE.

4. SKETCH SHOWING RELATIVE LOCATION OF MONUMENT, ACCESSORIES AND REFERENCE POINTS STATING WHETHER FOUND OR SET, SHOW SUPPORTING AND/OR CONTRADICTORY EVIDENCE WHERE APPLICABLE:

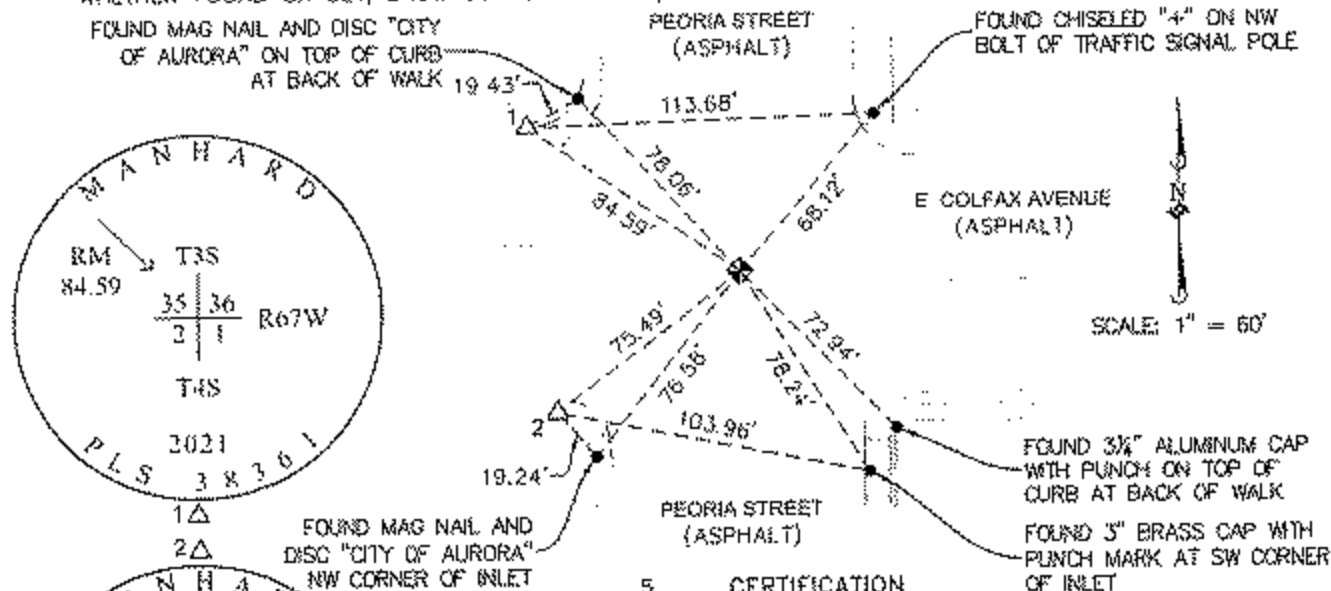

5. CERTIFICATION

This is to certify that I was in responsible charge of the surveying work described in this record and that to the best of my knowledge the information presented herein is true and correct.

Name (Please Print): THOMAS G. SAYICH JR

Firm Name: MANHARD CONSULTING

Firm Address: 7600 E ORCHARD ROAD, SUITE 150-N

GREENWOOD VILLAGE, CO 80111

Phone: 303.531.3210

6. LOCATION DIAGRAM

1" = 1 Mile

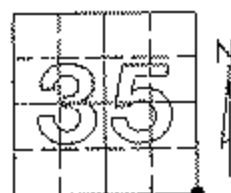

● = Location of Monument



Signature/Date through Seal

7. SEC 35 T 3S R 67W 6TH P.M.  
COUNTY ADAMS INDEX REF NUMBER 21-A

\*\*B. SEC 2 T 4S R 67W 6TH P.M.  
COUNTY ARAPAHOE INDEX REF NUMBER 21-Z

\*\* To be filled only for monuments located on county lines



**Dora**  
Department of Regulatory Agencies

Rev.02/01/2011

Stamping on Caps NOT TO SCALE

a. Date of field work to Establish, Restore or Rehabilitate Monument: MAY 27, 2021

b. Date Monument was used as a Control corner: \_\_\_\_\_

(Surveyor, do not fill in)

ACCEPTED

NOV 30 2021

COLO. ST. BD. OF LIC.  
FOR ARCH. & PLS.

RECEIVED AT OFFICE OF THE COUNTY CLERK

\_\_\_\_\_ COUNTY

BY: \_\_\_\_\_

DATE: \_\_\_\_\_

Record to be filed numerically by Index Reference Number, then alphabetically by letter in the index reference number, then under appropriate Township, Range, and Meridian.

# COLORADO LAND SURVEY MONUMENT RECORD

Department of Regulatory Agencies  
Board of Licensure for Professional Engineers and Professional Land Surveyors  
1660 Broadway, Suite 1350, Denver, CO 80202  
Phone (303) 894-7788 & Fax (303) 894-7790 & TTY Dial 711 for Relay Colorado

SEP 11 2009

REPORT ONE MONUMENT ONLY ON THIS FORM - REPRODUCTION OF THIS FORM IS AUTHORIZED BY L.S. 12021  
All items to be filled in by the Land Surveyor using PERMANENT BLACK LETTERING and lines which can be reproduced

1. TYPE OF MONUMENT: ☐ SECTION CORNER ☒ QUARTER CORNER ☐ BENCH MARK ☐ OTHER \_\_\_\_\_
2. DESCRIPTION AND DATE OF MONUMENT FOUND:  
FOUND 3" CITY OF AURORA BRASS CAP STAMPED AS SHOWN IN RANGE BOX AND ONE ACCESSORY, A 3 1/4" CDOT ALUMINUM CAP PER MONUMENT RECORD DATED 5/29/2001, PREPARED BY BRETT L. MILLER. OTHER ACCESSORIES DESTROYED BY CONSTRUCTION.
3. DESCRIPTION OF MONUMENT ESTABLISHED BY YOU TO PERPETUATE THE LOCATION OF THIS POINT:  
SET THREE NEW ACCESSORIES AS NOTED BELOW, AND TIED TO EXISTING CDOT ALUMINUM CAP.
4. SKETCH SHOWING RELATIVE LOCATION OF MONUMENT, ACCESSORIES AND REFERENCE POINTS STATING WHETHER FOUND OR SET, SHOW SUPPORTING AND/OR CONTRADICTORY EVIDENCE WHERE APPLICABLE:

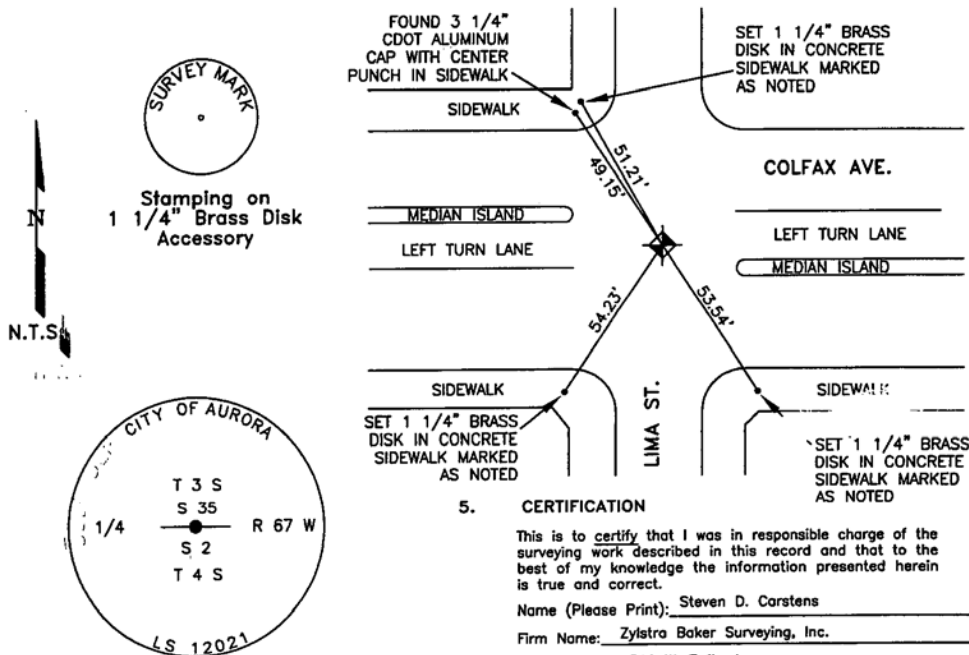

## 5. CERTIFICATION

This is to certify that I was in responsible charge of the surveying work described in this record and that to the best of my knowledge the information presented herein is true and correct.

Name (Please Print): Steven D. Carstens

Firm Name: Zylstra Baker Surveying, Inc.

Firm Address: 1510 W. Tufts Ave

Englewood CO 80110

Phone: 303-781-0700

## 6. LOCATION DIAGRAM

1" = 1 Mile

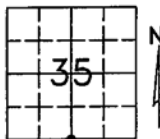

• = Location of Monument Signature/Date through Seal

7. SEC 35 T 3 S R 67 W 6th P.M.  
COUNTY ADAMS INDEX REF NUMBER 19-A

\*\*8. SEC 2 T 4 S R 67 W 6th P.M.  
COUNTY ARAPAHOE INDEX REF NUMBER 19-2

\*\* To be used only for monuments located on county lines

Rev. 01/05

a. Date of field work to Establish, Restore or Rehabilitate Monument: 7/07/2009

b. Date Monument was used as a Control corner: \_\_\_\_\_

(Surveyor, do not fill in)

ACCEPTED  
OCT 28 2009  
COLO. ST. BD. OF LIC.  
FOR AES  
RECEIVED AT OFFICE OF THE COUNTY CLERK  
\_\_\_\_\_ COUNTY  
BY: \_\_\_\_\_  
DATE: \_\_\_\_\_  
Record to be filed numerically by Index Reference Number, then alphabetically by letter in the index reference number, then under appropriate Township, Range, and Meridian.