

Mar 21, 2025 -- 11:35am by rromstetter K:\Drawings\VF\T20050 -- Aurora\GIS\Construction Drawings\VF\T20050_CS.dwg



Know what's below
Call before you dig.

UNAUTHORIZED CHANGES & USES

THE ENGINEER PREPARING THESE PLANS WILL NOT BE RESPONSIBLE FOR, OR LIABLE FOR, UNAUTHORIZED CHANGES TO OR USES OF THESE PLANS. ALL CHANGES OF THESE PLANS MUST BE IN WRITING AND MUST BE APPROVED BY THE PREPARER OF THESE PLANS PRIOR TO CONSTRUCTION. CONSTRUCTION CONTRACTOR AGREES THAT IN ACCORDANCE WITH GENERALLY ACCEPTED CONSTRUCTION PRACTICES, CONSTRUCTION CONTRACTOR WILL BE REQUIRED TO ASSUME SOLE AND COMPLETE RESPONSIBILITY FOR JOB SITE CONDITIONS DURING THE COURSE OF CONSTRUCTION OF THE PROJECT, INCLUDING SAFETY OF ALL PERSONS AND PROPERTY, THAT THIS REQUIREMENT SHALL BE MADE TO APPLY CONTINUOUSLY AND NOT BE LIMITED TO NORMAL WORKING HOURS, AND CONSTRUCTION CONTRACTOR FURTHER AGREES TO DEFEND, INDEMNIFY AND HOLD DESIGN PROFESSIONAL HARMLESS FROM ANY AND ALL LIABILITY, REAL OR ALLEGED, IN CONNECTION WITH THE PERFORMANCE OF WORK ON THIS PROJECT, EXCEPTING LIABILITY ARISING FROM THE SOLE NEGLIGENCE OF DESIGN PROFESSIONAL.

NOTE TO CONTRACTOR

THE EXISTENCE AND LOCATION OF ANY UNDERGROUND UTILITIES, PIPES, AND/OR STRUCTURES SHOWN ON THESE PLANS WERE OBTAINED BY A SEARCH OF AVAILABLE RECORDS. THERE MAYBE EXISTING UTILITIES NOT SHOWN ON THESE PLANS. THE CONTRACTOR SHALL ASCERTAIN THE TRUE VERTICAL AND HORIZONTAL LOCATION OF THOSE UNDERGROUND UTILITIES TO BE USED PRIOR TO CONSTRUCTION AND SHALL BE RESPONSIBLE FOR ANY DAMAGE TO ANY PUBLIC OR PRIVATE UTILITIES, SHOWN OR NOT SHOWN HEREON.

BASIS OF BEARINGS:
BEARINGS BASED ON ... FROM PNT. 2.024105 (3 1/4" ALUMINUM CAP SET IN TOP OF CURB) TO PNT. 2.026105 (3 1/4" ALUMINUM CAP), THE BEARING BEING SOUTH 09°28'32" WEST, (BEARING ESTABLISHED BY SOLAR OBSERVATION).

BENCH MARK:
CITY OF AURORA BENCHMARK 4S6726NW002, EL=5,575.13 FEET (NAVD88) -- 3 INCH BRASS CAP (STAMPED COA BM3--72.5) ATOP A 30" LONG STEEL PIPE IN CONCRETE AT HE N.E. CORNER OF THE INTERSECTION OF HAVANA ST. AND E. EVANS AVE AND OPPOSITE THE EAST PCR.

PREPARED UNDER THE SUPERVISION OF
TAIT & ASSOCIATES, INC.

TIMOTHY UHRIK
COLORADO P.E. 0052448

TAKE 5 OIL CHANGE BUILDING CONVERSION AND CONDITIONAL USE

MALONE SUBDIVISION, PLOT 16

NORTHWEST ¼ SECTION 26, T4S, R67W, 6TH P.M.

CITY OF AURORA, COUNTY OF ARAPAHOE, STATE OF COLORADO

LOCATED AT: 1990 S HAVANA STREET, AURORA, COLORADO 80014

SITE PLAN NOTES

- THE DEVELOPER, SUCCESSORS OR ASSIGNS, INCLUDING THE HOMEOWNERS OR MERCHANTS ASSOCIATION, SHALL BE RESPONSIBLE FOR INSTALLATION, MAINTENANCE AND REPLACEMENT OF ALL FIRE LANE SIGNS AS REQUIRED BY THE CITY OF AURORA.
- RIGHT OF WAY FOR INGRESS AND EGRESS FOR SERVICE AND EMERGENCY VEHICLES IS GRANTED OVER, ACROSS, ON AND THROUGH ANY AND ALL PRIVATE ROADS AND WAYS NOW OR HEREAFTER ESTABLISHED ON THE DESCRIBED PROPERTY, AND THE SAME ARE HEREBY DESIGNATED AS "SERVICE/EMERGENCY AND UTILITY EASEMENTS" AND SHALL BE POSTED "NO PARKING - FIRE LANE."
- "ACCESSIBLE EXTERIOR ROUTES" SHALL BE PROVIDED FROM PUBLIC TRANSPORTATION STOPS, ACCESSIBLE PARKING, ACCESSIBLE PASSENGER LOADING ZONES AND PUBLIC SIDEWALKS TO THE ACCESSIBLE BUILDING ENTRANCE THEY SERVE. AT LEAST 50% OF ALL BUILDING ENTRANCES SHALL BE THE MOST PRACTICAL DIRECT ROUTE. NO SLOPE ALONG THIS ROUTE MAY EXCEED 1:20 WITHOUT PROVIDING A RAMP WITH A MAXIMUM SLOPE OF 1:12 AND HANDRAILS. CROSSWALKS ALONG THIS ROUTE SHALL BE WIDE ENOUGH TO WHOLLY CONTAIN THE CURB RAMP WITH A MINIMUM WIDTH OF 36" AND SHALL BE PAINTED WITH WHITE STRIPES. REQUIRED ACCESSIBLE MEANS OF EGRESS SHALL BE CONTINUOUS FROM EACH REQUIRED ACCESSIBLE OCCUPIED AREA TO THE PUBLIC WAY. THE "ACCESSIBLE EXTERIOR ROUTES" SHALL COMPLY WITH IBC CHAPTER 11, AND ICC A117.1.
- THE APPLICANT HAS THE OBLIGATION TO COMPLY WITH ALL APPLICABLE REQUIREMENTS OF THE AMERICAN WITH DISABILITIES ACT.
- THE DEVELOPER, SUCCESSORS OR ASSIGNS, SHALL BE RESPONSIBLE FOR INSTALLATION, MAINTENANCE AND REPLACEMENT OF ALL LANDSCAPING MATERIALS SHOWN OR INDICATED ON THE APPROVED SITE PLAN OR LANDSCAPE PLAN ON FILE IN THE PLANNING AND DEVELOPMENT SERVICES DEPARTMENT. ALL LANDSCAPING WILL BE INSTALLED PRIOR TO ISSUANCE OF CERTIFICATE OF OCCUPANCY.
- ALL CROSSINGS OR ENCROACHMENTS BY PRIVATE LANDSCAPE IRRIGATION LINES OR SYSTEMS AND/OR PRIVATE UTILITIES INTO EASEMENTS AND STREET RIGHTS-OF-WAY OWNED BY THE CITY OF AURORA ARE ACKNOWLEDGED BY THE UNDERSIGNED AS BEING SUBJECT TO CITY OF AURORA'S USE AND OCCUPANCY OF THE SAID EASEMENTS OR RIGHTS-OF-WAY. THE UNDERSIGNED, THEIR SUCCESSORS AND ASSIGNS, HEREBY AGREE TO INDEMNIFY THE CITY OF AURORA FOR ANY LOSS, DAMAGE OR REPAIR TO CITY FACILITIES THAT MAY RESULT FROM THE INSTALLATION, OPERATION OR MAINTENANCE OF SAID PRIVATE IRRIGATION LINES OR SYSTEMS AND/OR PRIVATE UTILITIES.
- IN LOCATIONS WHERE UTILITY EASEMENTS OVERLAP DRAINAGE EASEMENTS, ONLY SUBSURFACE UTILITIES SHALL BE PERMITTED WITHIN THE PORTION OF THE UTILITY EASEMENT THAT OVERLAPS THE DRAINAGE EASEMENT. INSTALLATION OF ABOVE GROUND UTILITIES WITHIN A DRAINAGE EASEMENT REQUIRES PRIOR WRITTEN APPROVAL BY THE CITY ENGINEER.
- NOT USED.
- NOT USED.
- THE APPROVAL OF THIS DOCUMENT DOES NOT CONSTITUTE FINAL APPROVAL OF GRADING, DRAINAGE, UTILITY, PUBLIC IMPROVEMENTS AND BUILDING PLANS. CONSTRUCTION PLANS MUST BE REVIEWED AND APPROVED BY THE APPROPRIATE AGENCY PRIOR TO THE ISSUANCE OF BUILDING PERMITS.
- ALL BUILDING ADDRESS NUMBERS SHALL COMPLY WITH SECTIONS 126-271 AND 126-278 OF THE AURORA CITY CODE.
- ALL ROOFTOP MECHANICAL EQUIPMENT AND VENTS GREATER THAN EIGHT (8) INCHES IN DIAMETER MUST BE SCREENED. SCREENING MAY BE DONE EITHER WITH AN EXTENDED PARAPET WALL OR A FREESTANDING SCREEN WALL. SCREENS SHALL BE AT LEAST AS HIGH AS THE EQUIPMENT THEY HIDE. IF EQUIPMENT IS VISIBLE BECAUSE SCREENS DON'T MEET THIS MINIMUM HEIGHT REQUIREMENT, THE DIRECTOR OF PLANNING AND DEVELOPMENT SERVICES MAY REQUIRE CONSTRUCTION MODIFICATIONS PRIOR TO THE ISSUANCE OF A PERMANENT CERTIFICATE OF OCCUPANCY.
- NOTWITHSTANDING ANY SURFACE IMPROVEMENTS, LANDSCAPING, PLANTING OR CHANGES SHOWN IN THESE SITE OR CONSTRUCTION PLANS, OR ACTUALLY CONSTRUCTED OR PUT IN PLACE, ALL UTILITY EASEMENTS MUST REMAIN UNOBSTRUCTED AND FULLY ACCESSIBLE ALONG THEIR ENTIRE LENGTH TO ALLOW FOR ADEQUATE MAINTENANCE EQUIPMENT. ADDITIONALLY, NO INSTALLATION, PLANTING, CHANGE IN THE SURFACE, ETC., SHALL INTERFERE WITH THE OPERATION OF THE UTILITY LINES PLACED WITHIN THE EASEMENT. BY SUBMITTING THESE SITE OR CONSTRUCTION PLANS FOR APPROVAL, THE LANDOWNER RECOGNIZES AND ACCEPTS THE TERMS, CONDITIONS AND REQUIREMENTS OF THIS NOTE.
- FINAL GRADE SHALL BE AT LEAST SIX (6) INCHES BELOW ANY EXTERIOR WOOD SIDING ON THE PREMISES
- ALL INTERESTED PARTIES ARE HEREBY ALERTED THAT THIS SITE PLAN IS SUBJECT TO ADMINISTRATIVE CHANGES AND AS SHOWN ON THE ORIGINAL SITE PLAN ON FILE IN THE AURORA CITY PLANNING AND DEVELOPMENT SERVICES DEPARTMENT. A COPY OF THE OFFICIAL CURRENT PLAN MAY BE OBTAINED THERE. LIKEWISE, SITE PLANS ARE REQUIRED TO AGREE WITH THE APPROVED SUBDIVISION PLAT OF RECORD AT THE TIME OF A BUILDING PERMIT; AND IF NOT, MUST BE AMENDED TO AGREE WITH THE PLAT AS NEEDED, OR VICE VERSA.
- ERRORS IN APPROVED SITE PLANS RESULTING FROM COMPUTATIONS OR INCONSISTENCIES IN THE DRAWINGS MADE BY THE APPLICANT ARE THE RESPONSIBILITY OF THE PROPERTY OWNER OF RECORD. WHERE FOUND, THE CURRENT MINIMUM CODE REQUIREMENTS WILL APPLY AT THE TIME OF BUILDING PERMIT. PLEASE BE SURE THAT ALL PLAN COMPUTATIONS ARE CORRECT.
- ALL REPRESENTATIONS AND COMMITMENTS MADE BY APPLICANTS AND PROPERTY OWNERS AT PUBLIC HEARINGS REGARDING THIS PLAN ARE BINDING UPON THE APPLICANT, PROPERTY OWNER, AND ITS HEIRS, SUCCESSORS, AND ASSIGNS.
- ARCHITECTURAL FEATURES, SUCH AS BAY WINDOWS, FIREPLACES, ROOF OVERHANGS, GUTTERS, EAVES, FOUNDATIONS, FOOTINGS, CANTILEVERED WALLS, ETC., ARE NOT ALLOWED TO ENCROACH INTO ANY EASEMENT OR FIRE LANE.
- NOT USED.
- NOT USED.
- THE DEVELOPER IS RESPONSIBLE FOR SIGNING AND STRIPING ALL PUBLIC STREETS. THE DEVELOPER IS REQUIRED TO PLACE TRAFFIC CONTROL, STREET NAME, AND GUIDE SIGNS ON ALL PUBLIC STREETS AND PRIVATE STREETS APPROACHING AN INTERSECTION WITH A PUBLIC STREET. SIGNS SHALL BE FURNISHED AND INSTALLED PER THE MOST CURRENT EDITIONS OF THE MANUAL ON UNIFORM TRAFFIC CONTROL DEVICES (MUTCD) AND CITY STANDARDS, SHOWN ON THE SIGNING AND STRIPING PLAN FOR DEVELOPMENT.
- FIRE LANE AND HANDICAPPED PARKING SIGNS, SIGN DETAILS, HANDICAPPED PARKING STALL DETAILS, AND LOCATIONS SHALL BE APPROVED WITH THE CIVIL PLANS, "SIGNAGE AND STRIPING" PACKAGE.
- THIS SITE HAS THE FOLLOWING CONDITIONAL USE APPROVAL(S): (LIST ANY/ALL APPLICABLE USES AND THE DATE OF PLANNING COMMISSION APPROVAL - MULTITENANT BUILDINGS SHOULD LEAVE ROOM FOR MODIFICATIONS OR FUTURE ADDITIONS)
- ALL CROSSINGS OR ENCROACHMENTS INTO EASEMENTS AND RIGHTS-OF-WAY OWNED BY THE CITY OF AURORA ("CITY") IDENTIFIED AS BEING PRIVATELY-OWNED AND MAINTAINED HEREIN ARE ACKNOWLEDGED BY THE UNDERSIGNED AS BEING SUBJECT TO CITY'S USE AND OCCUPANCY OF SAID EASEMENTS OR RIGHTS-OF-WAY. THE UNDERSIGNED, ITS SUCCESSORS AND ASSIGNS, FURTHER AGREES TO REMOVE, REPAIR, REPLACE, RELOCATE, MODIFY, OR OTHERWISE ADJUST SAID CROSSINGS OR ENCROACHMENTS UPON REQUEST FROM THE CITY AND AT NO EXPENSE TO THE CITY. THE CITY RESERVES THE RIGHT TO MAKE FULL USE OF THE EASEMENTS AND RIGHTS-OF-WAY AS MAY BE NECESSARY OR CONVENIENT AND THE CITY RETAINS ALL RIGHTS TO OPERATE, MAINTAIN, INSTALL, REPAIR, REMOVE OR RELOCATE ANY CITY FACILITIES LOCATED WITHIN SAID EASEMENTS AND RIGHTS-OF-WAY AT ANY TIME AND IN SUCH A MANNER AS IT DEEMS NECESSARY OR CONVENIENT.
- THERE WILL BE NO OUTSIDE, OVERNIGHT STORAGE OF VEHICLES ON THE SITE.

PROJECT CONTACTS

SURVEYOR
TAIT & ASSOCIATES, INC.
320 N LINCOLN AVE
LOVELAND, CO 80537
CONTACT: VLADISLAV SKREJEV, PLS
PHONE: (970) 612-5446
EMAIL: VSKREJEV@TAIT.COM

OWNER/APPLICANT
1990 S HAVANA T5 LLC
18475 W. COLFAX AVE, SUITE #208
GOLDEN, CO 80401
CONTACT: J.R. FREDSTROM
PHONE: (630) 391-1789
EMAIL: JR.FREDSTROM@QSHOLDINGSLLC.COM

CIVIL ENGINEER
TAIT & ASSOCIATES, INC.
320 N LINCOLN AVE
LOVELAND, CO 80537
CONTACT: TIM UHRIK P.E.
PHONE: (970) 612-5444
EMAIL: TUHRIK@TAIT.COM

CITY OF AURORA
PLANNING & DEVELOPMENTAL SERVICES
CONTACT: ANI KARABASHIAN
PHONE: (303) 739-7133
EMAIL: AKARABAS@AURORAGOV.ORG

ARCHITECT
R4 ARCHITECTS
226 REMINGTON STREET, UNIT #3
FORT COLLINS, CO 80524
CONTACT: JAMES OHLSON
PHONE: (970) 224-0630
EMAIL: JAMES@R4ARCHITECTS.COM

SHEET INDEX

-COVER SHEET
-DEMOLITION PLAN
-SITE PLAN
-SITE PLAN DETAILS
-SITE REFUSE ENCLOSURE
-GRADING SCHEMATIC
-BUILDING ELEVATIONS
-SITE PHOTOMETRIC PLAN
-SITE PHOTOMETRIC SPECIFICATION

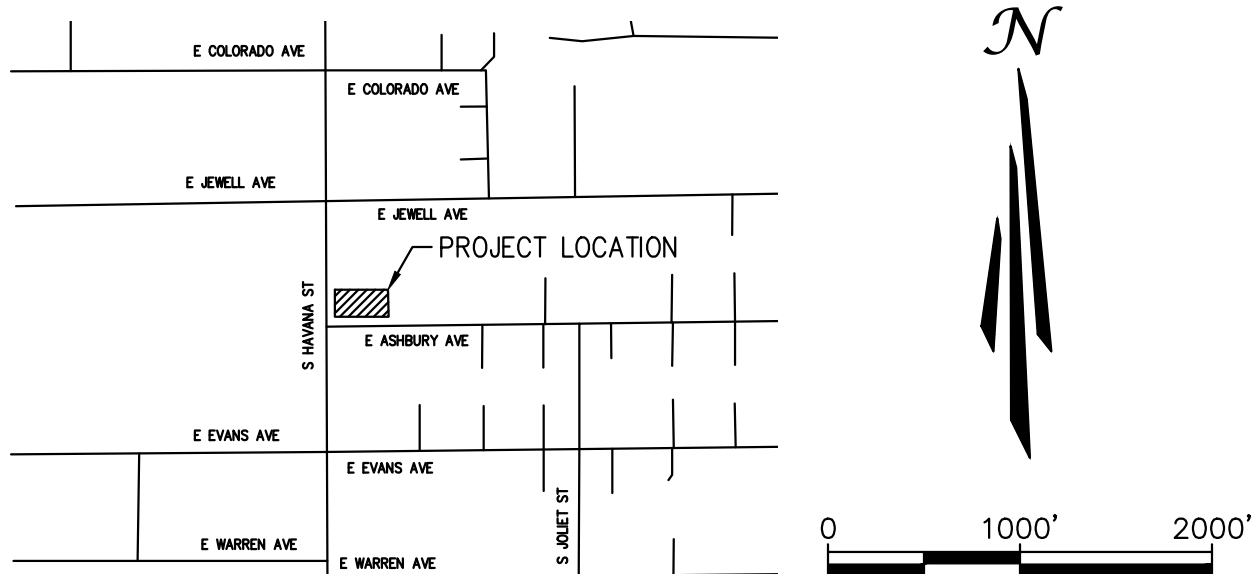

VICINITY MAP

SCALE 1" = 1000'

DATA BLOCK

LAND AREA WITHIN PROPERTY LINES	0.48 AC.
NUMBER OF BUILDINGS	1
BUILDING HEIGHT	17'-0"
TOTAL BUILDING COVERAGE AND GFA	1,966 S.F. (9.43 %)
HARD SURFACE AREA	18,029 S.F. (86.48 %)
LANDSCAPE AREA	2,819 S.F. (13.52 %)
SIDEWALKS AND PATIOS	622 S.F. (2.9 %)
PRESENT ZONING CLASSIFICATION	MU-C
MAXIMUM PERMITTED/ALLOWABLE SIGN AREA	72 SF *
PROPOSED TOTAL SIGN AREA	72 SF
PROPOSED NUMBER OF SIGNS	2
PROPOSED MONUMENT SIGN	0
PROPOSED MONUMENT SIGN AREA	0 SF PER SIDE
PARKING SPACES REQUIRED	10
PARKING SPACES PROVIDED	15
ACCESSIBLE SPACES REQUIRED	1
ACCESSIBLE SPACES PROVIDED	2
LOADING SPACES REQUIRED	0
LOADING SPACES PROVIDED	0

LEGAL DESCRIPTION

THE LAND REFERRED TO HEREIN BELOW IS SITUATED IN THE COUNTY OF ARAPAHOE, STATE OF COLORADO, AND IS DESCRIBED AS FOLLOWS:

THE SOUTH 150 FEET OF THE WEST 165 FEET OF PLOT 16, MALONE SUBDIVISION, EXCEPT THE WEST 15 FEET THEREOF AND EXCEPT THAT PART CONVEYED TO THE DEPARTMENT OF TRANSPORTATION, STATE OF COLORADO BY DEED RECORDED AUGUST 10, 1992 IN BOOK 6569 AT PAGE 274, COUNTY OF ARAPAHOE, STATE OF COLORADO.

FOR INFORMATIONAL PURPOSES ONLY: APN: 1973-26-2-01-044

SIGNATURE BLOCK

TAKE 5 OIL CHANGE BUILDING CONVERSION AND CONDITIONAL USE SITE PLAN

LEGAL DESCRIPTION:THE LAND REFERRED TO HEREIN BELOW IS SITUATED IN THE COUNTY OF ARAPAHOE, STATE OF COLORADO, AND IS DESCRIBED AS FOLLOWS:

THE SOUTH 150 FEET OF THE WEST 165 FEET OF PLOT 16, MALONE SUBDIVISION, EXCEPT THE WEST 15 FEET THEREOF AND EXCEPT THAT PART CONVEYED TO THE DEPARTMENT OF TRANSPORTATION, STATE OF COLORADO BY DEED RECORDED AUGUST 10, 1992 IN BOOK 6569 AT PAGE 274, COUNTY OF ARAPAHOE, STATE OF COLORADO.

THIS SITE PLAN AND ANY AMENDMENTS HERETO, UPON APPROVAL BY THE CITY OF AURORA AND RECORDING, SHALL BE BINDING UPON THE APPLICANTS THEREFORE, THEIR SUCCESSORS AND ASSIGNS. THIS PLAN SHALL LIMIT AND CONTROL THE ISSUANCE AND VALIDITY OF ALL BUILDING PERMITS, AND SHALL RESTRICT AND LIMIT THE CONSTRUCTION, LOCATION, USE, OCCUPANCY AND OPERATION OF ALL LAND AND STRUCTURES WITHIN THIS PLAN TO ALL CONDITIONS, REQUIREMENTS, LOCATIONS AND LIMITATIONS SET FORTH HEREIN. ABANDONMENT, WITHDRAWAL OR AMENDMENT OF THIS PLAN MAY BE PERMITTED ONLY UPON APPROVAL OF THE CITY OF AURORA.

IN WITNESS THEREOF, _____ HAS CAUSED THESE
(CORPORATION, COMPANY, OR INDIVIDUAL)

PRESENTS TO BE EXECUTED THIS _____ DAY OF _____ AD. _____.

BY: _____ CORPORATE SEAL:
(PRINCIPALS OR OWNERS)

STATE OF COLORADO)SS
COUNTY OF _____)

THE FOREGOING INSTRUMENT WAS ACKNOWLEDGED BEFORE ME THIS _____ DAY OF

_____ AD. _____ BY _____
(PRINCIPALS OR OWNERS)

WITNESS MY HAND AND OFFICIAL SEAL

(NOTARY PUBLIC)

MY COMMISSION EXPIRES _____ NOTARY BUSINESS ADDRESS: _____

CITY OF AURORA APPROVALS

CITY ATTORNEY: _____ DATE: _____

PLANNING DIRECTOR: _____ DATE: _____

PLANNING COMMISSION: _____ DATE: _____
(CHAIRPERSON)

CITY COUNCIL: _____ DATE: _____
(MAYOR)

ATTEST: _____ DATE: _____
(CITY CLERK)

DATABASE APPROVAL DATE: _____

RECORDER'S CERTIFICATE:

ACCEPTED FOR FILING IN THE OFFICE OF THE CLERK AND RECORDER OF

_____ COLORADO AT _____ O'CLOCK __M, THIS

_____ DAY OF _____ AD, _____.

CLERK AND RECORDER: _____ DEPUTY: _____

COVER SHEET

TAKE 5 OIL CHANGE
1990 S HAVANA T5 LLC
1990 S HAVANA ST, AURORA, CO 80014
SITE PLAN APPLICATION

DRAWING: SB
DATE: 08/27/2024
CHECKED: TU
DATE: 08/20/24
REVISION: #:
DATE: _____
JOB NO.: TF20050

TAKE 5 OIL CHANGE BUILDING CONVERSION AND CONDITIONAL USE

MALONE SUBDIVISION, PLOT 16

NORTHWEST ¼ SECTION 26, T4S, R67W, 6TH P.M.

CITY OF AURORA, COUNTY OF ARAPAHOE, STATE OF COLORADO

LOCATED AT: 1990 S HAVANA STREET, AURORA, COLORADO 80014

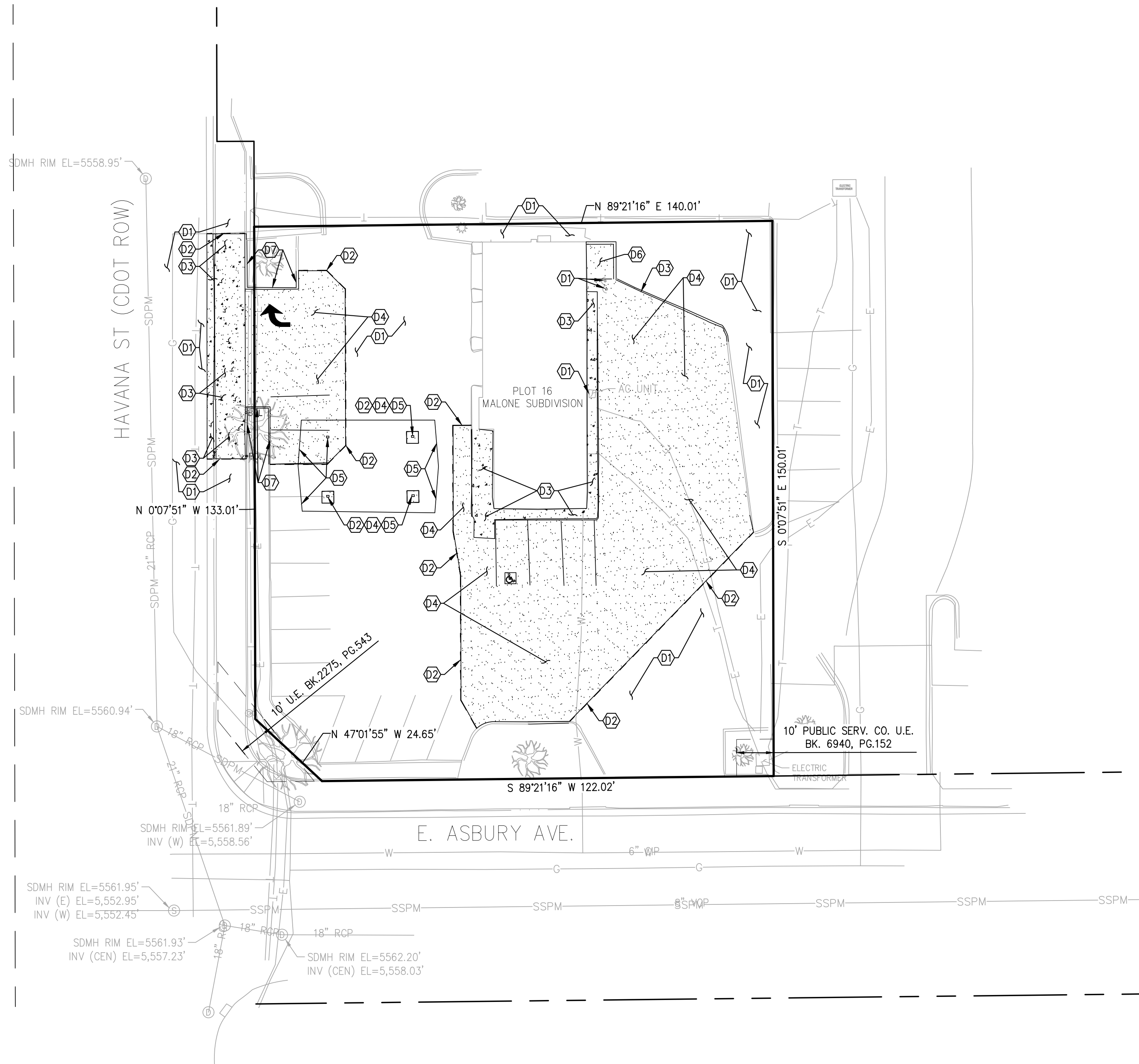

DEMO KEYNOTES:

- (D1) PROTECT EXISTING IMPROVEMENTS IN PLACE.
- (D2) SAWCUT FULL DEPTH OF PAVEMENT.
- (D3) EXISTING CONCRETE TO BE REMOVED.
- (D4) EXISTING ASPHALT TO BE REMOVED.
- (D5) EXISTING CANOPY AND SUPPORTS TO BE REMOVED.
- (D6) EXISTING TRASH ENCLOSURE TO BE REMOVED.
- (D7) EXISTING VERTICAL CURB TO BE REMOVED.

DEMO PLAN LEGEND

- PLOT/PROPERTY LINE
- - - EASEMENT
- - - - - LIMIT OF DISTURBANCE
- - - - - PROPOSED SAWCUT
- IMPROVEMENTS TO REMAIN
- IMPROVEMENTS TO BE REMOVED
- ASPHALT TO BE REMOVED
- CONCRETE TO BE REMOVED



320 North Lincoln Avenue
Loveland, CO 80537
p: 970.613.1447
www.tait.com
ENGINEERING ENVIRONMENTAL BUILDING LAND
SINCE 1964
Denver
Boulder
Fort Collins
NORTON



DEMOLITION PLAN
TAKE 5 OIL CHANGE
1990 S HAVANA ST LLC
1990 S HAVANA ST, AURORA, CO 80014
SITE PLAN APPLICATION

DRAWING SB
DATE: 08/27/2024
CHECKED: TL
DATE: 08/27/2024
REVISION #:
DATE:
JOB NO.: TF20050

PREPARED UNDER THE SUPERVISION OF
TAIT & ASSOCIATES, INC.

TIMOTHY UHRIG
COLORADO P.E. 0052448

2 OF 9

3/21/2025 SITE PLAN APPLICATION - CITY OF AURORA



Know what's below
Call before you dig.

UNAUTHORIZED CHANGES & USES

THE ENGINEER PREPARING THESE PLANS WILL NOT BE RESPONSIBLE FOR, OR LIABLE FOR, UNAUTHORIZED CHANGES TO OR USES OF THESE PLANS. ALL CHANGES OF THESE PLANS MUST BE IN WRITING AND MUST BE APPROVED BY THE PREPARER OF THESE PLANS PRIOR TO CONSTRUCTION. CONSTRUCTION CONTRACTOR AGREES THAT IN ACCORDANCE WITH GENERALLY ACCEPTED CONSTRUCTION PRACTICES, CONSTRUCTION CONTRACTOR WILL BE REQUIRED TO ASSUME SOLE AND COMPLETE RESPONSIBILITY FOR JOB SITE CONDITIONS DURING THE COURSE OF CONSTRUCTION OF THE PROJECT, INCLUDING SAFETY OF ALL PERSONS AND PROPERTY, THAT THIS REQUIREMENT SHALL BE MADE TO APPLY CONTINUOUSLY AND NOT BE LIMITED TO NORMAL WORKING HOURS, AND CONSTRUCTION CONTRACTOR FURTHER AGREES TO DEFEND, INDEMNIFY AND HOLD DESIGN PROFESSIONAL HARMLESS FROM ANY AND ALL LIABILITY, REAL OR ALLEGED, IN CONNECTION WITH THE PERFORMANCE OF WORK ON THIS PROJECT, EXCEPTING LIABILITY ARISING FROM THE SOLE NEGLIGENCE OF DESIGN PROFESSIONAL.

NOTE TO CONTRACTOR

THE EXISTENCE AND LOCATION OF ANY UNDERGROUND UTILITIES, PIPES, AND/OR STRUCTURES SHOWN ON THESE PLANS WERE OBTAINED BY A SEARCH OF AVAILABLE RECORDS. THERE MAYBE EXISTING UTILITIES NOT SHOWN ON THESE PLANS. THE CONTRACTOR SHALL ASCERTAIN THE TRUE VERTICAL AND HORIZONTAL LOCATION OF THOSE UNDERGROUND UTILITIES TO BE USED PRIOR TO CONSTRUCTION AND SHALL BE RESPONSIBLE FOR ANY DAMAGE TO ANY PUBLIC OR PRIVATE UTILITIES, SHOWN OR NOT SHOWN HEREON.

BASIS OF BEARINGS:
BEARINGS BASED ON ... FROM PNT. 2.024105 (3 1/4" ALUMINUM CAP SET IN TOP OF CURB) TO PNT. 2.026105 (3 1/4" ALUMINUM CAP), THE BEARING BEING SOUTH 09°28'32" WEST, (BEARING ESTABLISHED BY SOLAR OBSERVATION).

BENCHMARK:
CITY OF AURORA BENCHMARK 4S6726NW002, EL=5,575.13 FEET (NAVD88) - 3 INCH BRASS CAP (STAMPED COA BM3-72.5) ATOP A 30" LONG STEEL PIPE IN CONCRETE AT THE N.E. CORNER OF THE INTERSECTION OF HAVANA ST. AND E. EVANS AVE AND OPPOSITE THE EAST PCR.

TAKE 5 OIL CHANGE BUILDING CONVERSION AND CONDITIONAL USE

MALONE SUBDIVISION, PLOT 16

NORTHWEST ¼ SECTION 26, T4S, R67W, 6TH P.M.

CITY OF AURORA, COUNTY OF ARAPAHOE, STATE OF COLORADO

LOCATED AT: 1990 S HAVANA STREET, AURORA, COLORADO 80014

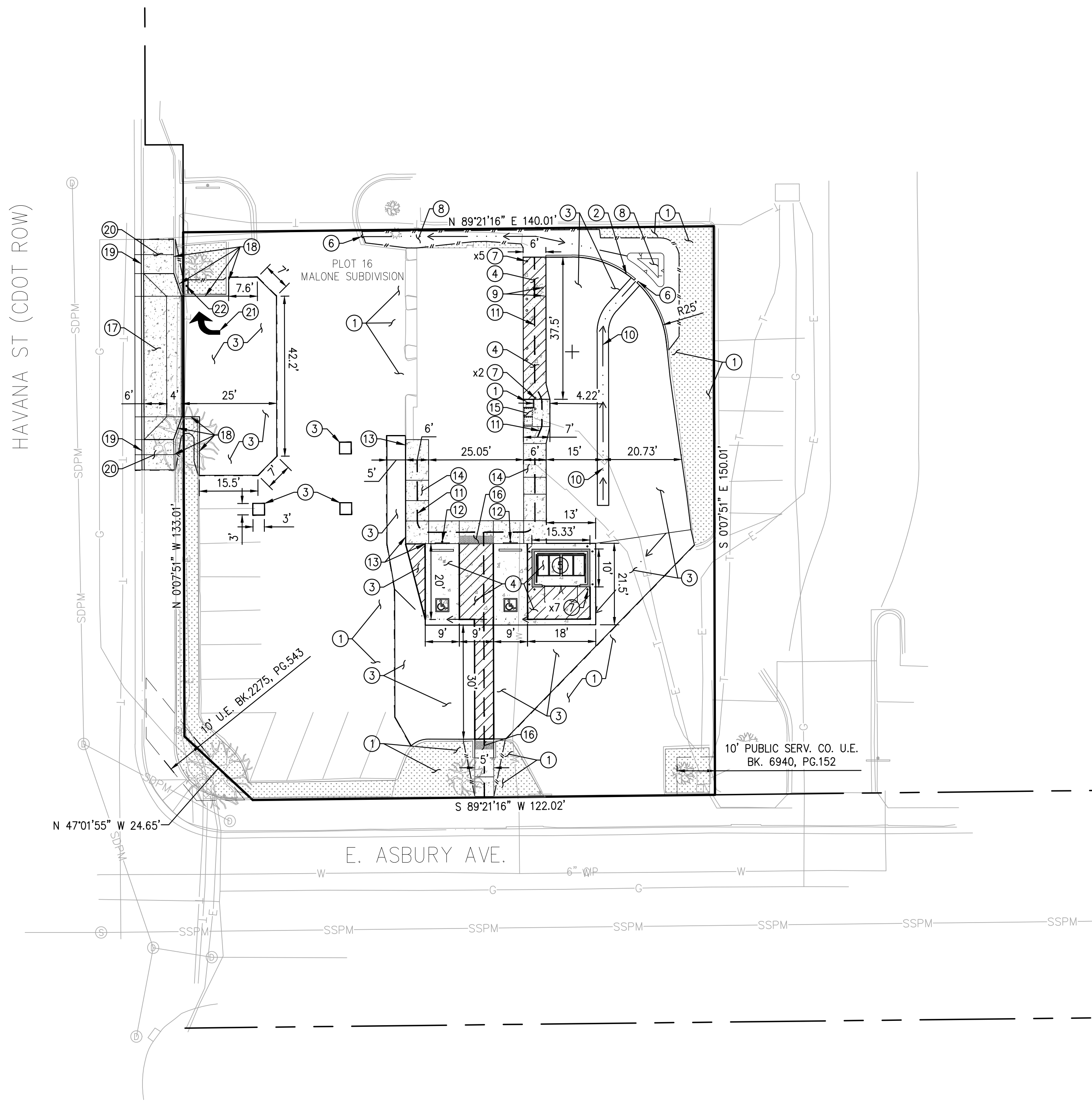

SITE KEYNOTES:

- 1 PROTECT EXISTING IMPROVEMENTS IN PLACE.
- 2 PROPOSED CONCRETE CURB. REFER TO DETAIL 3, SHEET 4.
- 3 PROPOSED ASPHALT PAVING.
- 4 PROPOSED CONCRETE APRON.
- 5 PROPOSED TRASH ENCLOSURE. REFER TO DETAILS SHEET 5.
- 6 PROPOSED CURB CUT. REFER TO DETAIL 5, SHEET 4.
- 7 PROPOSED BOLLARD. REFER TO DETAILS SHEET 5.
- 8 PROPOSED LOW POINT FOR STORMWATER COLLECTION. REFER TO SHEET 6 FOR DETAILS. PROVIDE EMERGENCY OVERFLOW NORTH OF BUILDING PER GRADING SCHEMATIC.
- 9 ADJUST EXISTING CLEANOUTS TO GRADE
- 10 3' V GUTTER. REFER TO DETAIL 1 SHEET 4.
- 11 INTERIOR SITE ADA PATH.
- 12 ADA COMPLIANT PARKING STALL, REFER TO DETAILS 6, 7, 8, 9 AND 11 SHEET 4.
- 13 EXPOSED CONCRETE SIDEWALK. REFER TO DETAIL 2, SHEET 4.
- 14 PROPOSED CONCRETE SIDEWALK. REFER TO DETAIL 4, SHEET 4.
- 15 EXTERIOR EQUIPMENT PROVIDED BY OWNER.
- 16 TRUNCATED DOMES AND PEDESTRIAN RAMPS. REFER TO DETAIL 10, 12 SHEET 4.
- 17 TYPE 1 DRIVEWAY PER CDOT STANDARD PLAN NO. M-609-1.
- 18 CONCRETE PEDESTRIAN CURB PER CDOT STANDARD PLAN NO. M-609-1.
- 19 MATCH EXISTING SIZE AND TYPE CURB PER CDOT STANDARD.
- 20 CONCRETE SIDEWALK PER CDOT STANDARD PLAN NO. M-609-1.
- 21 RIGHT TURN ARROW PAINTED WITH HIGHWAY MARKING PAINT (2 COATS).
- 22 INSTALL "RIGHT TURN ONLY" SIGN.

LEGEND

- PLOT/PROPERTY LINE
- - - EASEMENT
- - - LIMIT OF DISTURBANCE
- - - PROPOSED SAWCUT
- PROPOSED BOLLARD
- EQUIPMENT BY OWNER
- PROPOSED SIGN
- ▨ PROPOSED CONCRETE PAVEMENT
- ▩ PROPOSED TRUNCATED DOMES
- ▨ LANDSCAPED AREA

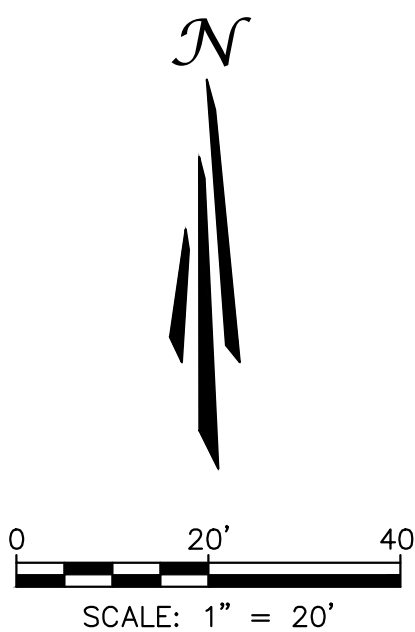

UNAUTHORIZED CHANGES & USES

THE ENGINEER PREPARING THESE PLANS WILL NOT BE RESPONSIBLE FOR, OR LIABLE FOR, UNAUTHORIZED CHANGES TO OR USES OF THESE PLANS. ALL CHANGES OF THESE PLANS MUST BE IN WRITING AND MUST BE APPROVED BY THE PREPARER OF THESE PLANS PRIOR TO CONSTRUCTION. CONSTRUCTION CONTRACTOR AGREES THAT IN ACCORDANCE WITH GENERALLY ACCEPTED CONSTRUCTION PRACTICES, CONSTRUCTION CONTRACTOR WILL BE REQUIRED TO ASSUME SOLE AND COMPLETE RESPONSIBILITY FOR JOB SITE CONDITIONS DURING THE COURSE OF CONSTRUCTION OF THE PROJECT, INCLUDING SAFETY OF ALL PERSONS AND PROPERTY, THAT THIS REQUIREMENT SHALL BE MADE TO APPLY CONTINUOUSLY AND NOT BE LIMITED TO NORMAL WORKING HOURS, AND CONSTRUCTION CONTRACTOR FURTHER AGREES TO DEFEND, INDEMNIFY AND HOLD DESIGN PROFESSIONAL HARMLESS FROM ANY AND ALL LIABILITY, REAL OR ALLEGED, IN CONNECTION WITH THE PERFORMANCE OF WORK ON THIS PROJECT, EXCEPTING LIABILITY ARISING FROM THE SOLE NEGLIGENCE OF DESIGN PROFESSIONAL.

NOTE TO CONTRACTOR

THE EXISTENCE AND LOCATION OF ANY UNDERGROUND UTILITIES, PIPES, AND/OR STRUCTURES SHOWN ON THESE PLANS WERE OBTAINED BY A SEARCH OF AVAILABLE RECORDS. THERE MAYBE EXISTING UTILITIES NOT SHOWN ON THESE PLANS. THE CONTRACTOR SHALL ASCERTAIN THE TRUE VERTICAL AND HORIZONTAL LOCATION OF THOSE UNDERGROUND UTILITIES TO BE USED PRIOR TO CONSTRUCTION AND SHALL BE RESPONSIBLE FOR ANY DAMAGE TO ANY PUBLIC OR PRIVATE UTILITIES, SHOWN OR NOT SHOWN HEREON.

BASIS OF BEARINGS:
BEARINGS BASED ON ... FROM PNT. 2.024105 (3 1/4" ALUMINUM CAP SET IN TOP OF CURB) TO PNT. 2.026105 (3 1/4" ALUMINUM CAP), THE BEARING BEING SOUTH 09°28'32" WEST, (BEARING ESTABLISHED BY SOLAR OBSERVATION).

BENCH MARK:
CITY OF AURORA BENCHMARK 4S6726NW002, EL=5,575.13 FEET (NAVD88) - 3 INCH BRASS CAP (STAMPED COA BM3-72.5) ATOP A 30" LONG STEEL PIPE IN CONCRETE AT THE N.E. CORNER OF THE INTERSECTION OF HAVANA ST. AND E. EVANS AVE AND OPPOSITE THE EAST PCR.

PREPARED UNDER THE SUPERVISION OF
TAIT & ASSOCIATES, INC.

TIMOTHY UHRIG
COLORADO P.E. 0052448

DRAWING SB
DATE 08/27/2024
CHECKED TL
DATE 08/20/24
REVISION #:
DATE:
JOB NO: TF20050

3 OF 9

SITE PLAN

TAKE 5 OIL CHANGE
1990 S HAVANA ST LLC
1990 S HAVANA ST, AURORA, CO 80014
SITE PLAN APPLICATION



320 North Lincoln Avenue
Loveland, CO 80537
p: 970.613.1447
www.tait.com
ENGINEERING ENVIRONMENTAL BUILDING LAND
SCIENCE AURORA DENVER
SINCE 1964
DOLLOUS

NO.	DESCRIPTION	REVISIONS	BY	DATE



Know what's below
Call before you dig.

TAKE 5 OIL CHANGE BUILDING CONVERSION AND CONDITIONAL USE

MALONE SUBDIVISION, PLOT 16

NORTHWEST 1/4 SECTION 26, T4S, R67W, 6TH P.M.

CITY OF AURORA, COUNTY OF ARAPAHOE, STATE OF COLORADO

LOCATED AT: 1990 S HAVANA STREET, AURORA, COLORADO 80014

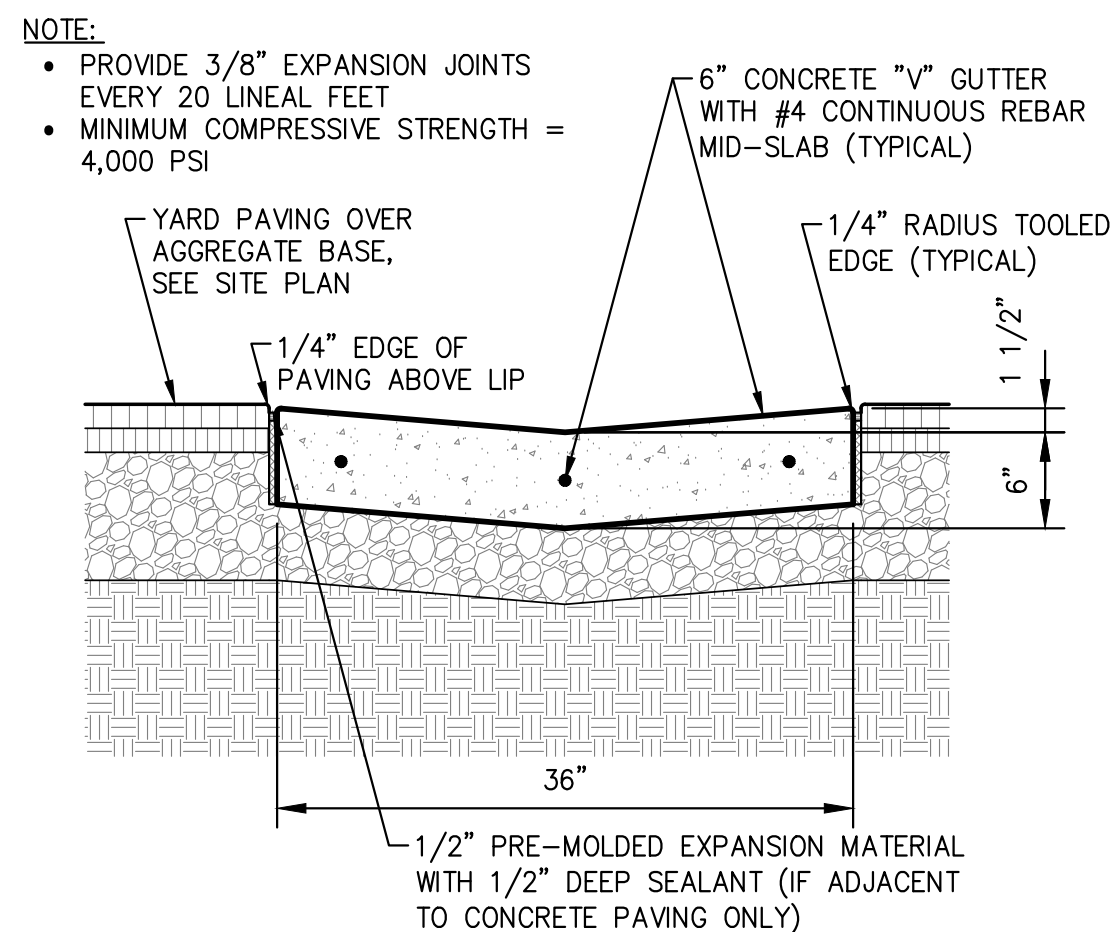

1 3' VALLEY GUTTER
SCALE: 1"=1'-0"

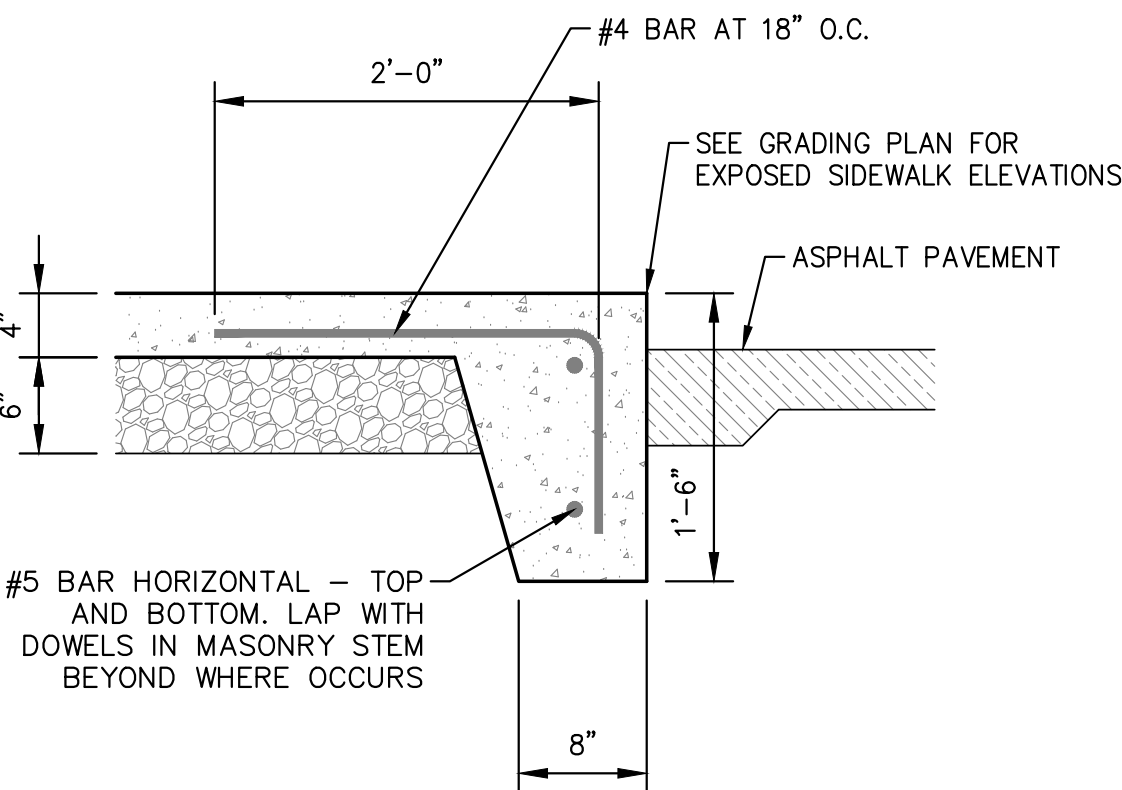

2 CONCRETE SLAB TURNDOWN
SCALE: 1"=1'-0"

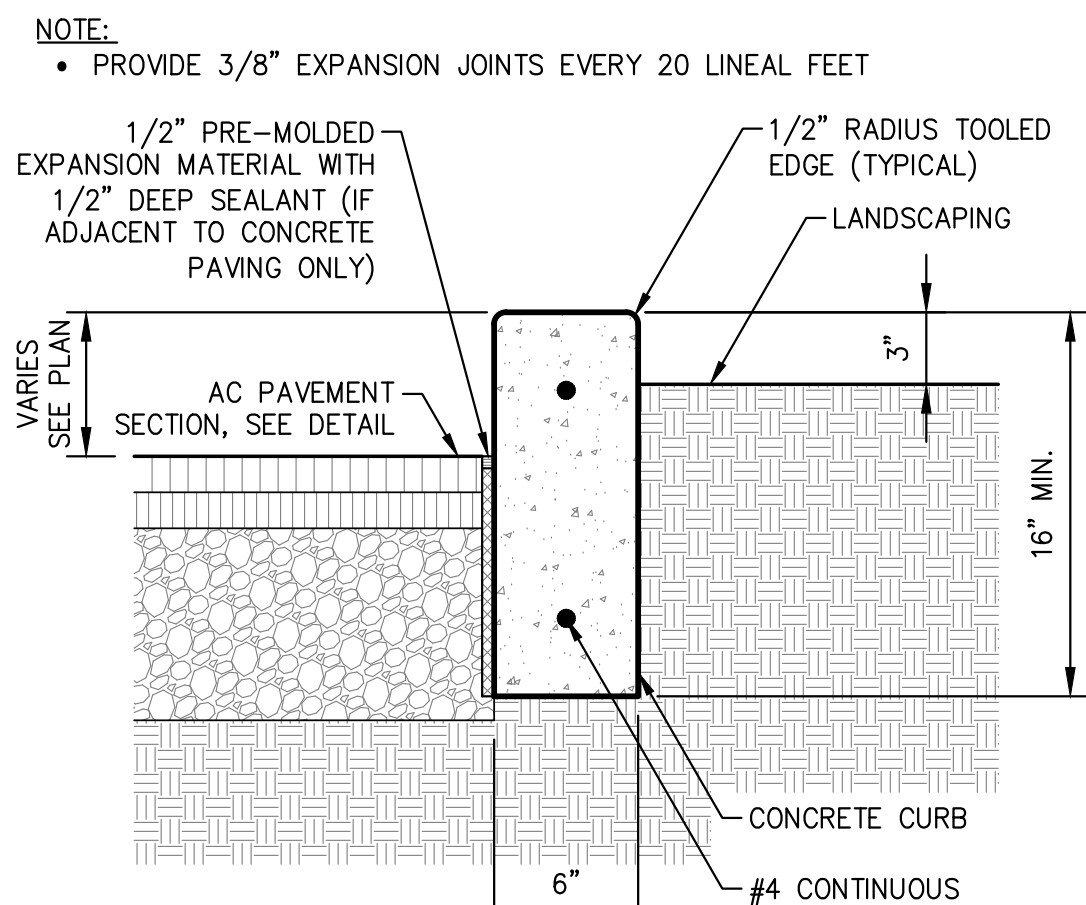

3 CONCRETE CURB
SCALE: 1 1/2"=1'-0"

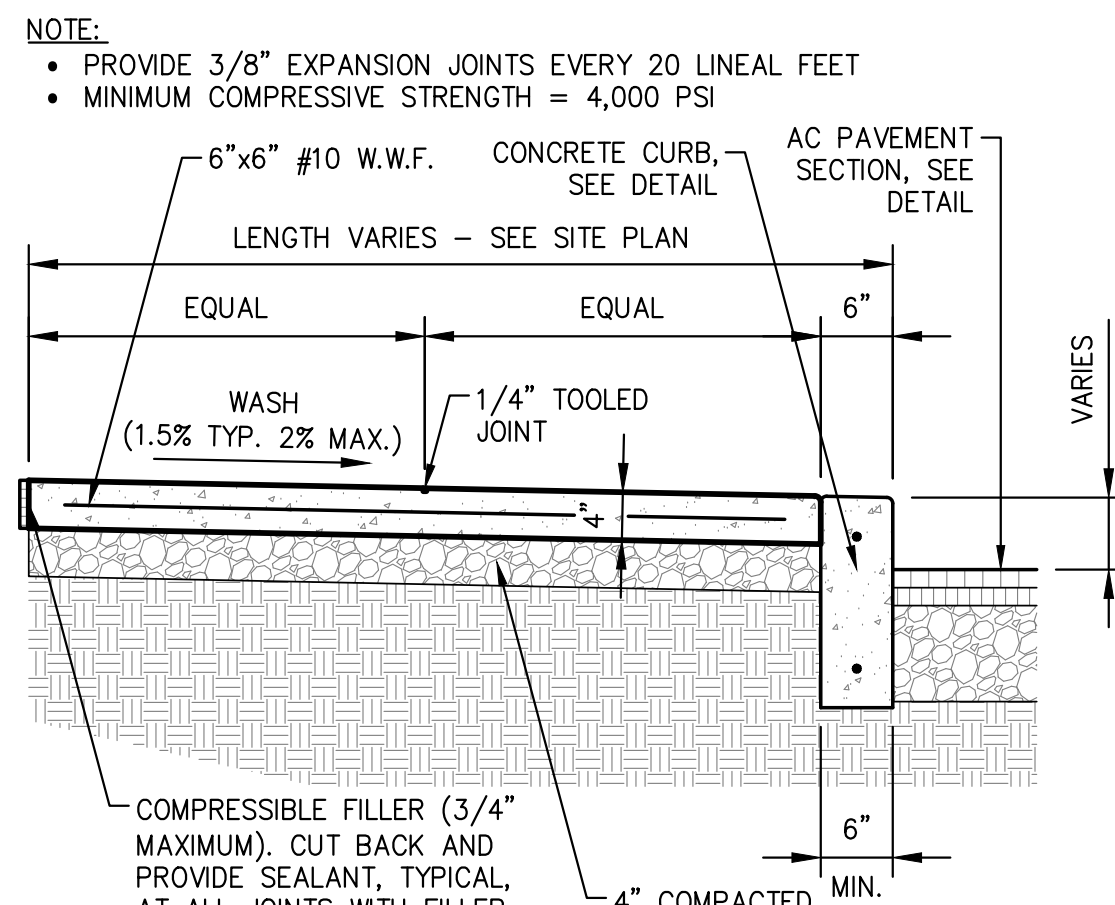

4 CONCRETE SIDEWALK
SCALE: 3/4"=1'-0"

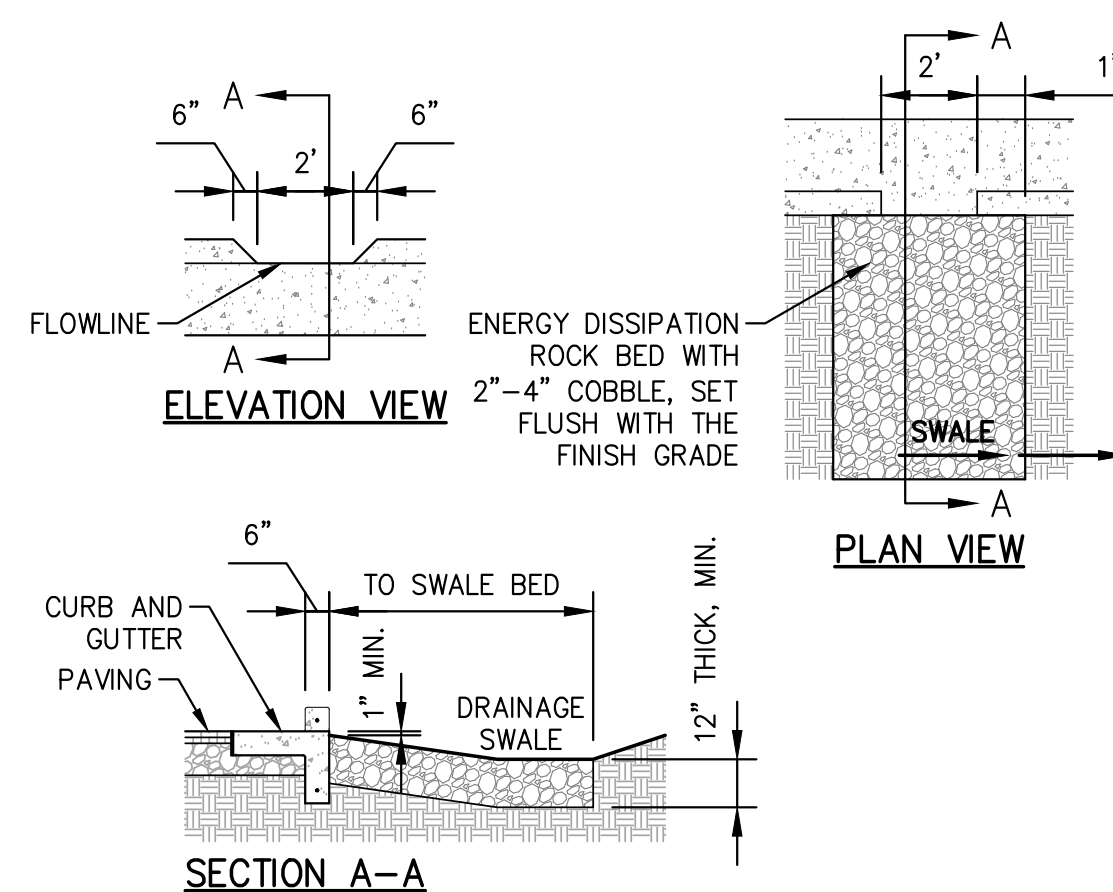

5 CURB CUT WITH COBBLE
SCALE: 1/4"=1'-0"

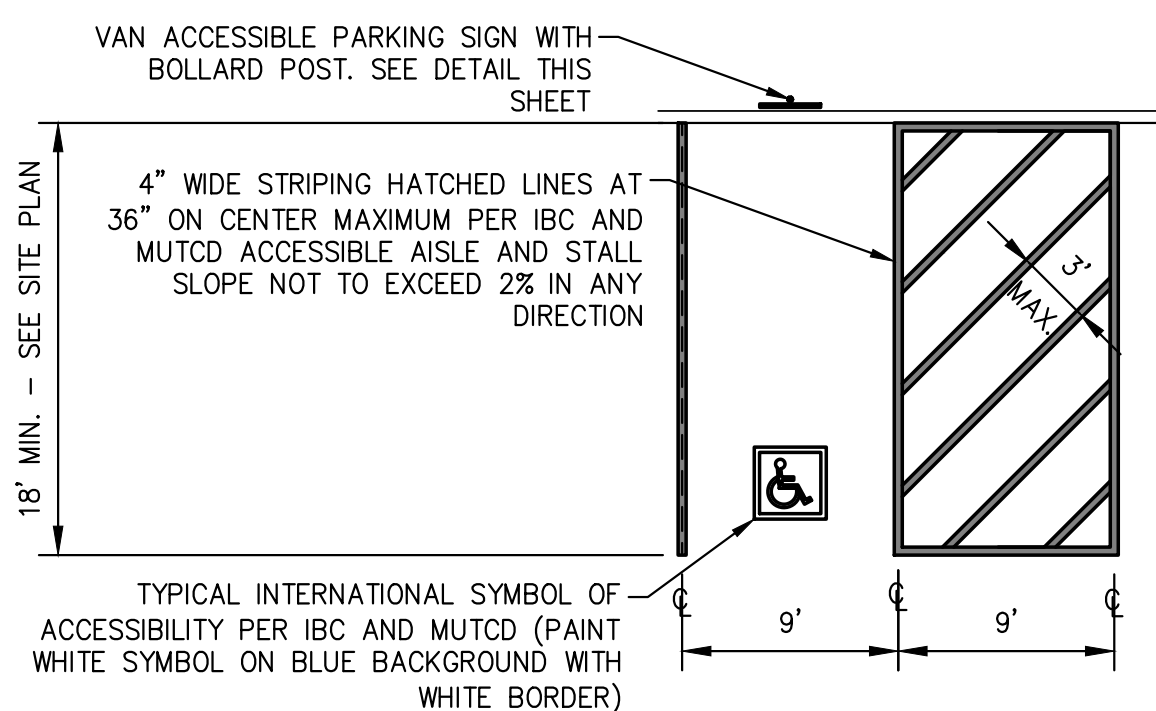

6 VAN ACCESSIBLE STALL
SCALE: 1/8"=1'-0"

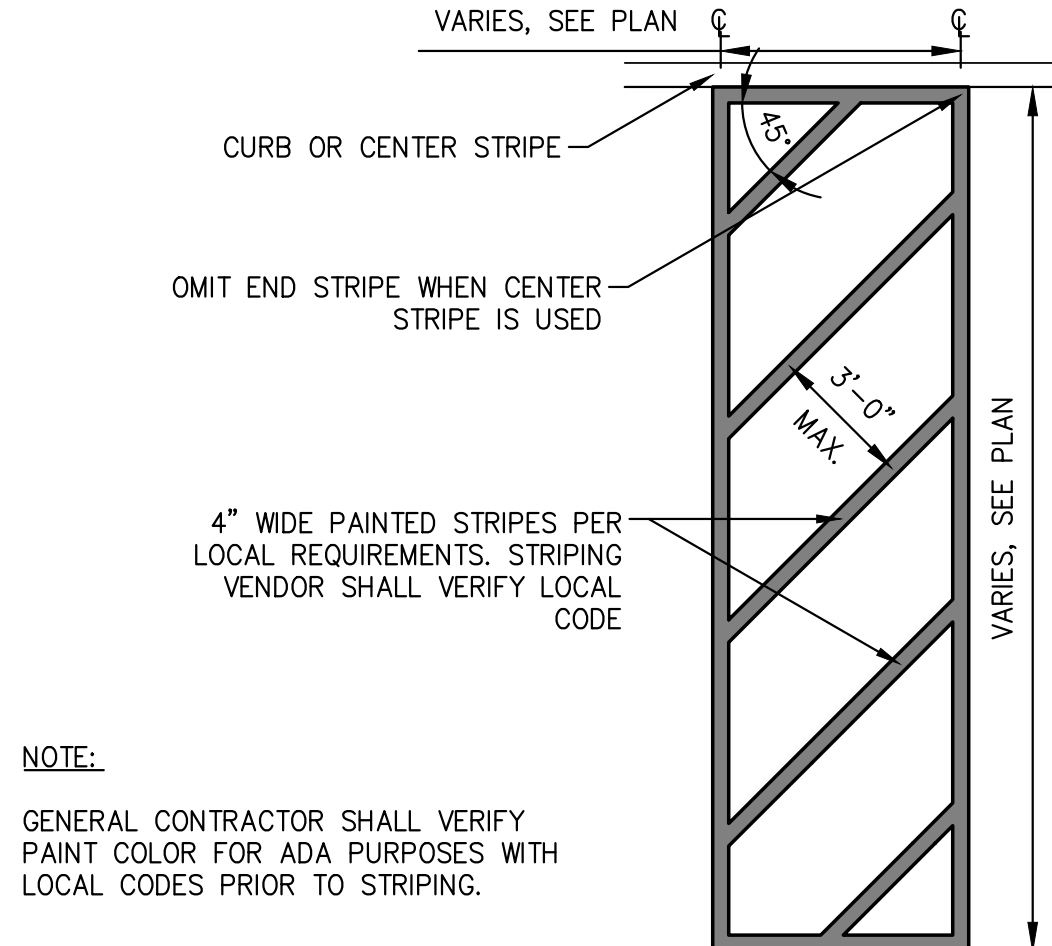

7 CROSS STRIPING DETAIL
SCALE: 1/4"=1'-0"

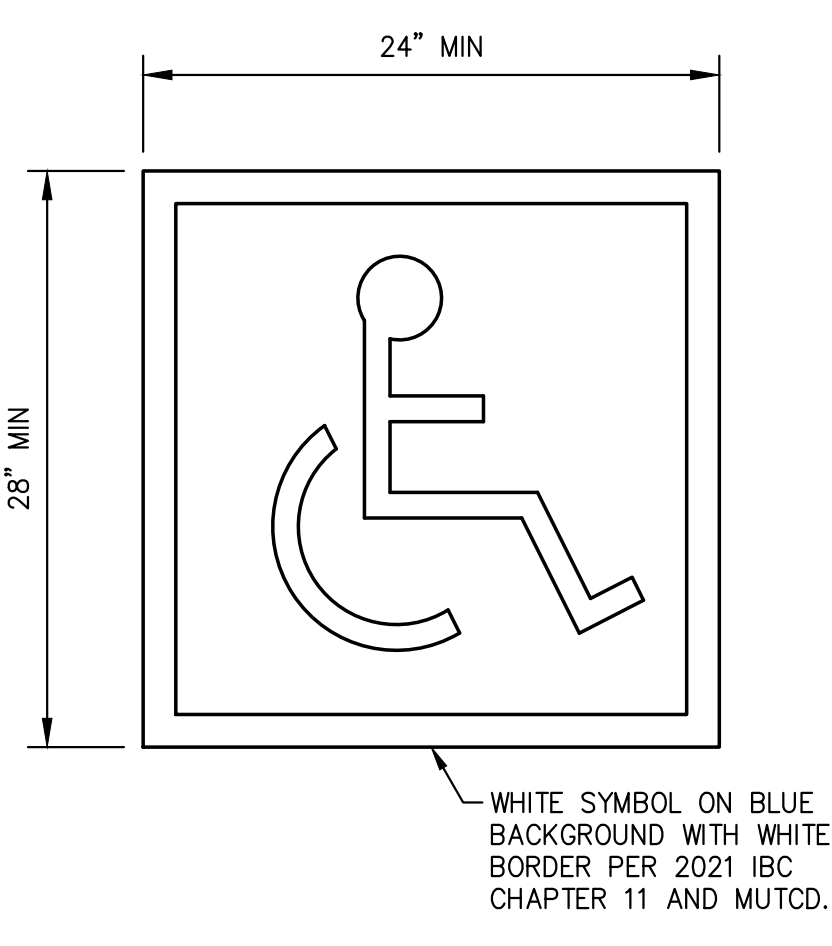

8 ACCESSIBLE PARKING SYMBOL
SCALE: 1"=1'-0"

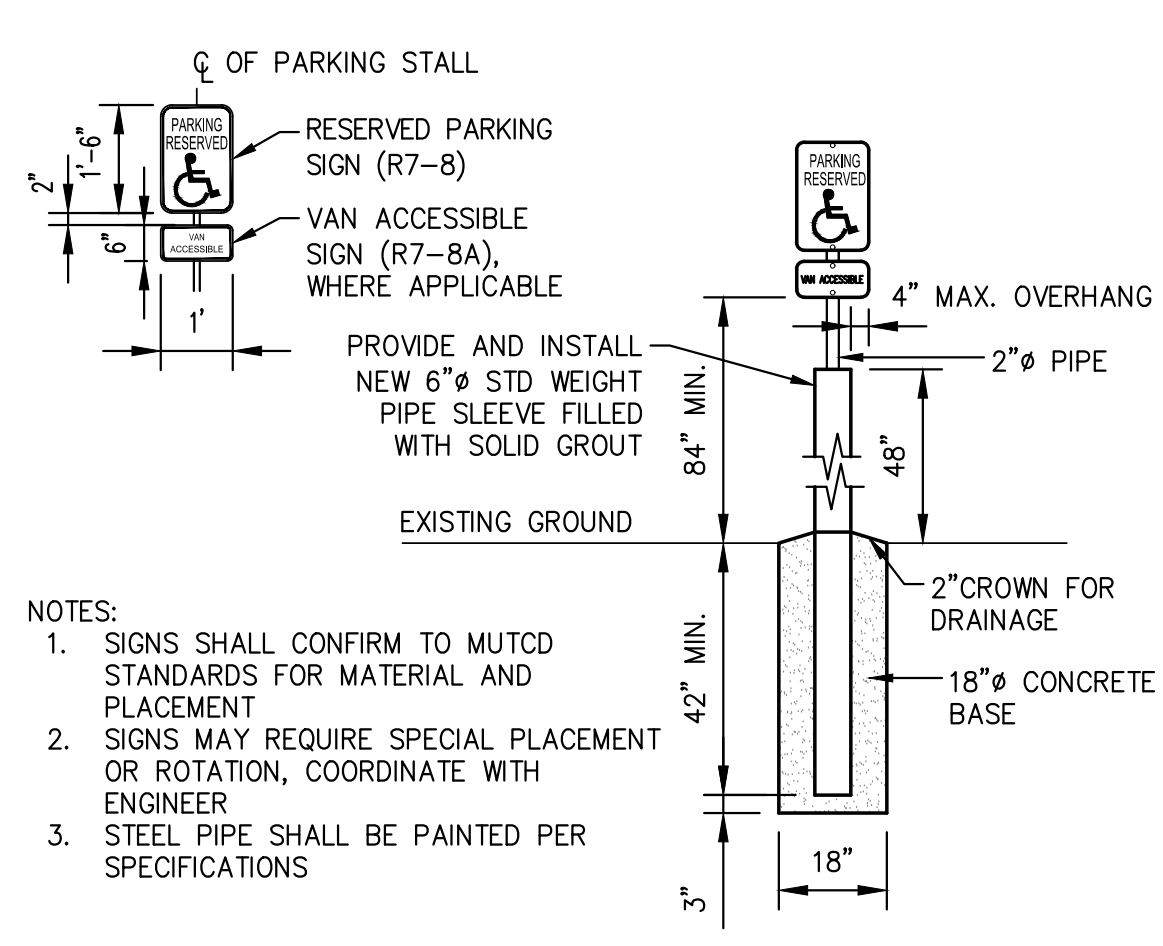

9 ACCESSIBLE PARKING SIGN
SCALE: 3/8"=1'-0"

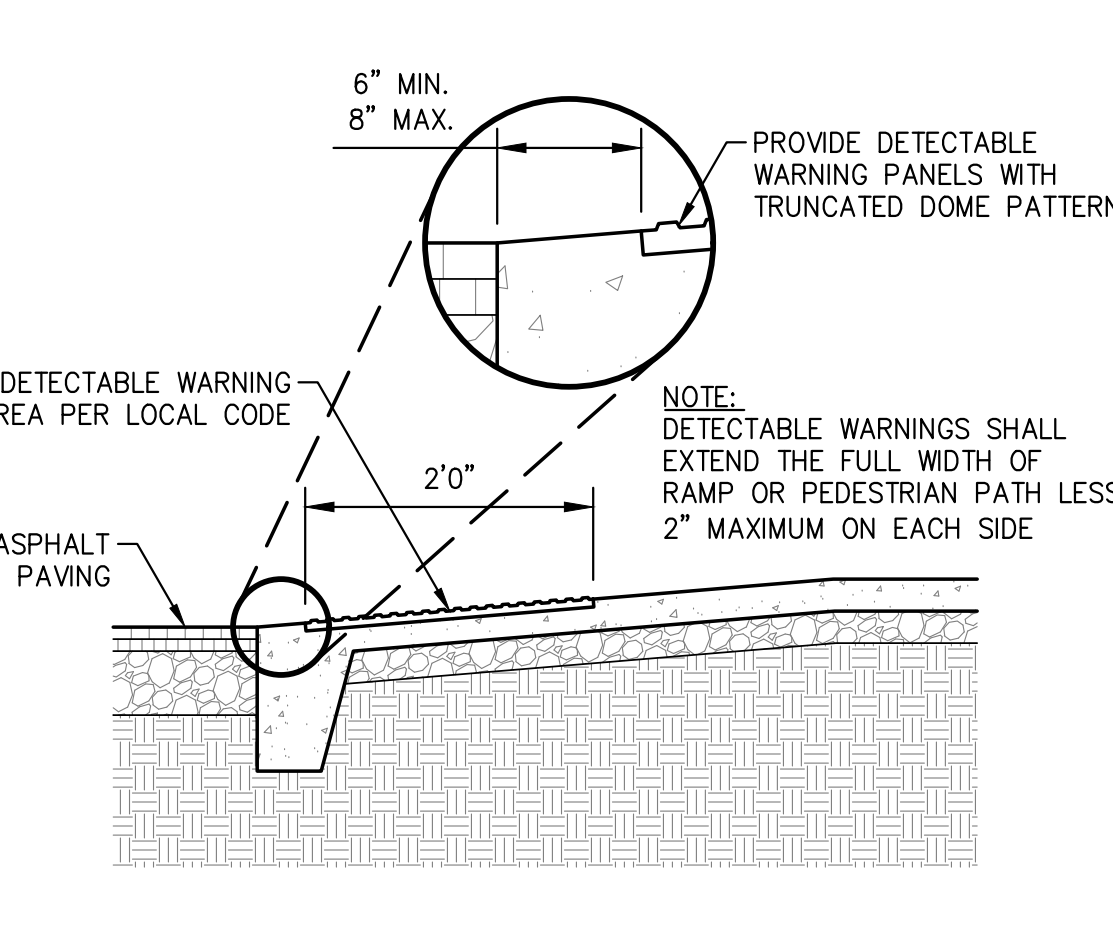

10 TRUNCATED DOME DETAIL
SCALE: 1/2"=1'-0"

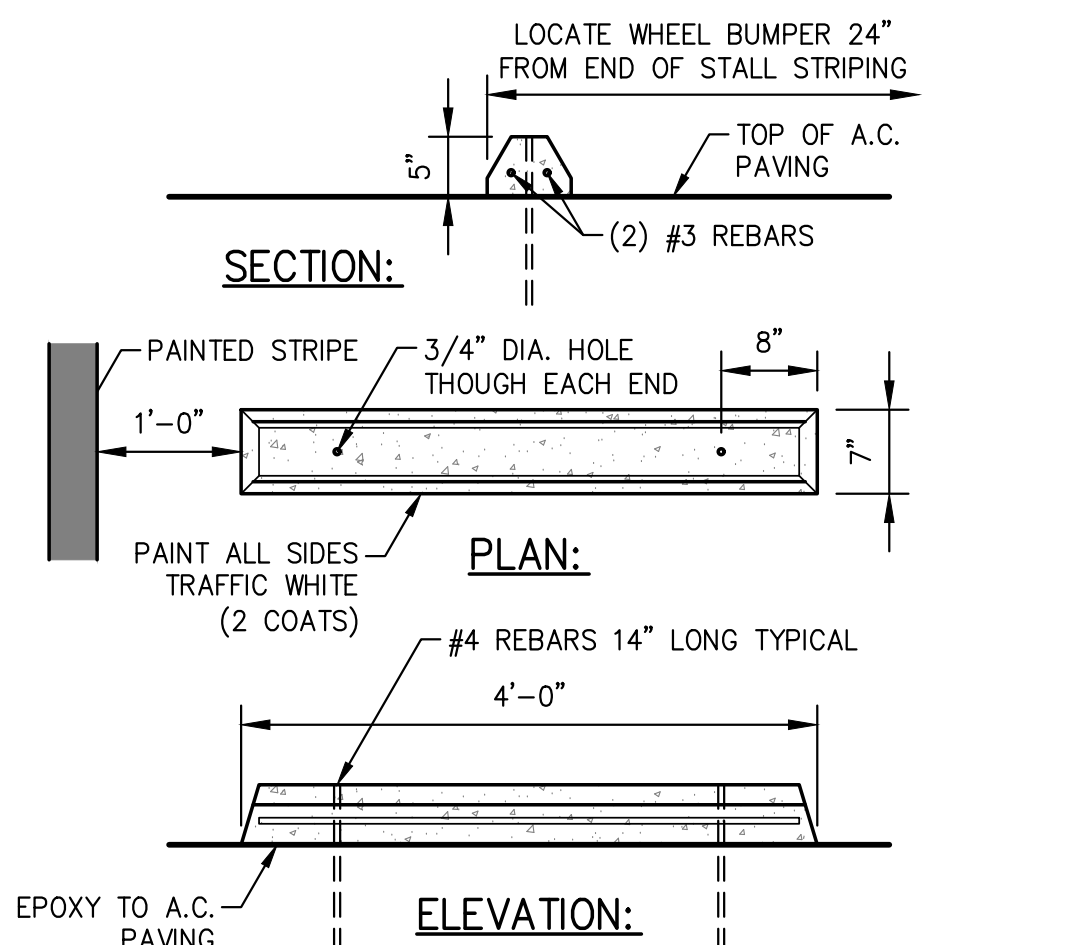

11 PRECAST CONCRETE WHEEL STOP
SCALE: 3/4"=1'-0"

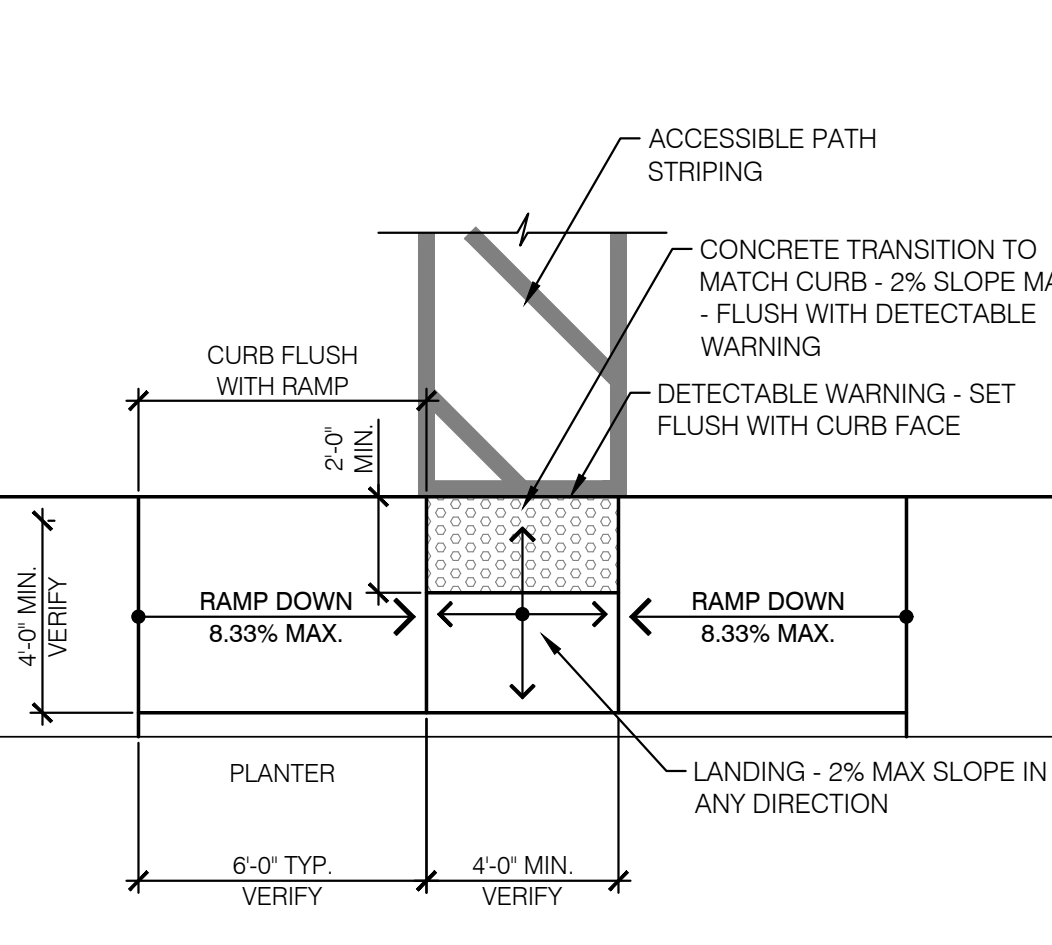

12 TYPICAL CURB RAMPS
SCALE: 1/4"=1'-0"

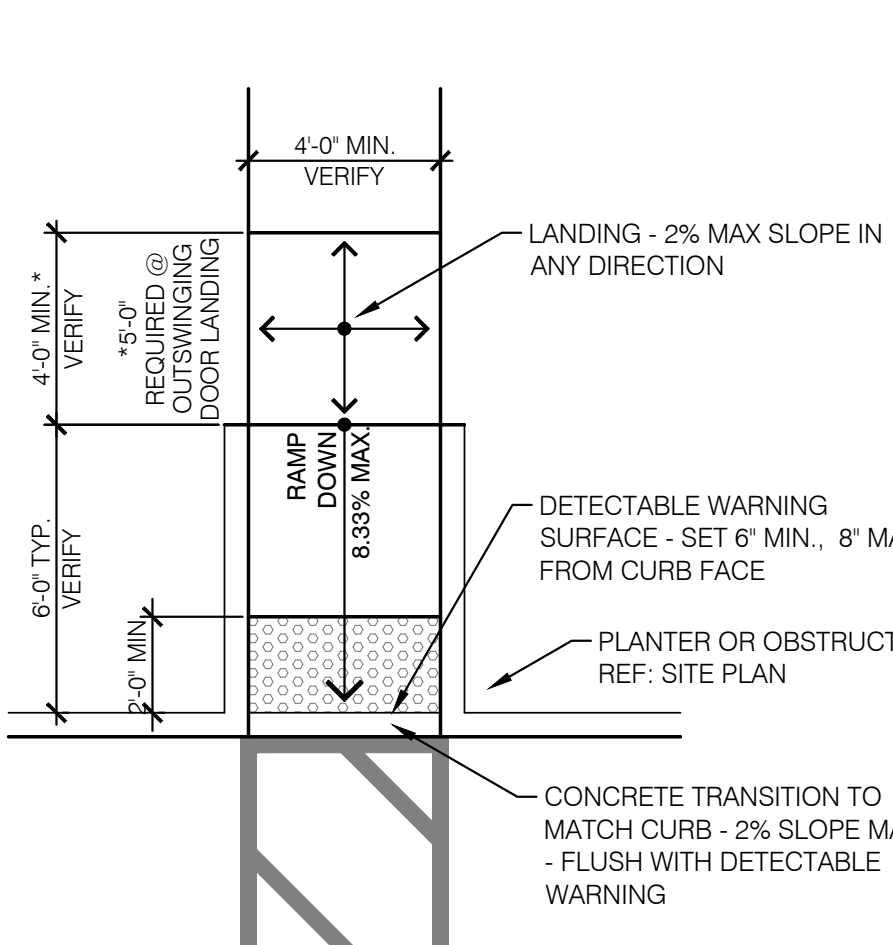

- NOTES:**
1. CURB RAMPS ARE $\geq 48"$ WIDE WITH A SLOPE OF $\leq 1:12$ (8.33%).
 2. THE LANDING AT THE TOP OF CURB SHALL BE LEVEL AND $\geq 48"$ DEPTH FOR THE ENTIRE WIDTH OF CURB RAMP.
 3. THE SLOPE OF FANNED OR FLARED SIDES OF CURB RAMPS SHALL NOT EXCEED 1:10.
 4. THE SURFACE OF ALL CURB RAMPS AND THE FLARED SIDES ARE TO BE SLIP RESISTANT, AND CONTRASTING FROM THE ADJACENT SIDEWALK FINISH.
 5. DETECTABLE WARNINGS SHALL EXTEND THE FULL WIDTH OF THE RAMP AND 24 INCHES IN DIRECTION OF TRAVEL.
 6. ALL CURB RAMPS THAT TRANSITION INTO THE STREET OR DRIVEWAY SHALL NOT EXCEED A 5% MAXIMUM RUNNING SLOPE FOR A DISTANCE OF 48 INCHES INTO THE STREET. AT ACCESSIBLE PARKING TRANSITIONS, SLOPE SHALL NOT EXCEED 2% IN ANY DIRECTION.

UNAUTHORIZED CHANGES & USES

THE ENGINEER PREPARING THESE PLANS WILL NOT BE RESPONSIBLE FOR, OR LIABLE FOR, UNAUTHORIZED CHANGES TO OR USES OF THESE PLANS. ALL CHANGES OF THESE PLANS MUST BE IN WRITING AND MUST BE APPROVED BY THE PREPARER OF THESE PLANS PRIOR TO CONSTRUCTION. CONSTRUCTION CONTRACTOR AGREES THAT IN ACCORDANCE WITH GENERALLY ACCEPTED CONSTRUCTION PRACTICES, CONSTRUCTION CONTRACTOR WILL BE REQUIRED TO ASSUME SOLE AND COMPLETE RESPONSIBILITY FOR JOB SITE CONDITIONS DURING THE COURSE OF CONSTRUCTION OF THE PROJECT, INCLUDING SAFETY OF ALL PERSONS AND PROPERTY, THAT THIS REQUIREMENT SHALL BE MADE TO APPLY CONTINUOUSLY AND NOT BE LIMITED TO NORMAL WORKING HOURS, AND CONSTRUCTION CONTRACTOR FURTHER AGREES TO DEFEND, INDEMNIFY AND HOLD DESIGN PROFESSIONAL HARMLESS FROM ANY AND ALL LIABILITY, REAL OR ALLEGED, IN CONNECTION WITH THE PERFORMANCE OF WORK ON THIS PROJECT, EXCEPTING LIABILITY ARISING FROM THE SOLE NEGLIGENCE OF DESIGN PROFESSIONAL.

NOTE TO CONTRACTOR

THE EXISTENCE AND LOCATION OF ANY UNDERGROUND UTILITIES, PIPES, AND/OR STRUCTURES SHOWN ON THESE PLANS WERE OBTAINED BY A SEARCH OF AVAILABLE RECORDS. THERE MAYBE EXISTING UTILITIES NOT SHOWN ON THESE PLANS. THE CONTRACTOR SHALL ASCERTAIN THE TRUE VERTICAL AND HORIZONTAL LOCATION OF THOSE UNDERGROUND UTILITIES TO BE USED PRIOR TO CONSTRUCTION AND SHALL BE RESPONSIBLE FOR ANY DAMAGE TO ANY PUBLIC OR PRIVATE UTILITIES, SHOWN OR NOT SHOWN HEREON.

BASIS OF BEARINGS:
BEARINGS BASED ON ... FROM PNT. 2.024105 (3 1/4" ALUMINUM CAP SET IN TOP OF CURB) TO PNT. 2.026105 (3 1/4" ALUMINUM CAP). THE BEARING BEING SOUTH 09°28'32" WEST, (BEARING ESTABLISHED BY SOLAR OBSERVATION).

BENCH MARK:
CITY OF AURORA BENCHMARK 4S6726NW002, EL=5,575.13 FEET (NAVD88) - 3 INCH BRASS CAP (STAMPED COA BM3-72.5) ATOP A 30" LONG STEEL PIPE IN CONCRETE AT THE N.E. CORNER OF THE INTERSECTION OF HAVANA ST. AND E. EVANS AVE AND OPPOSITE THE EAST PCR.



Know what's below
Call before you dig.

REVISIONS	DESCRIPTION	BY	DATE
NOI			

320 North Lincoln Avenue
Loveland, CO 80537
p: 970.613.1447
www.tait.com
ENGINEERING ENVIRONMENTAL BUILDING LAND
SURVEYING A/C/O
Since 1944
Dellus Denver Boulder Fort Collins



SITE PLAN DETAILS
TAKE 5 OIL CHANGE
1990 S HAVANA T5 LLC
1990 S HAVANA ST, AURORA, CO 80014
SITE PLAN APPLICATION

DRAWING SB
DATE: 08/27/2024
CHECKED: TL
DATE: 08/27/2024
REVISION #:
DATE:
JOB NO.: TF20050

PREPARED UNDER THE SUPERVISION OF
TAIT & ASSOCIATES, INC.

TIMOTHY UHRIG
COLORADO P.E. 0052448

MALONE SUBDIVISION, PLOT 16
NORTHWEST ¼ SECTION 26, T4S, R67W, 6TH P.M.
CITY OF AURORA, COUNTY OF ARAPAHOE, STATE OF COLORADO
LOCATED AT: 1990 S HAVANA STREET, AURORA, COLORADO 80014

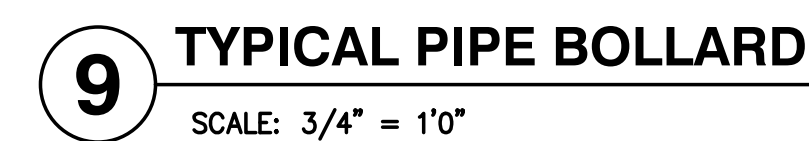
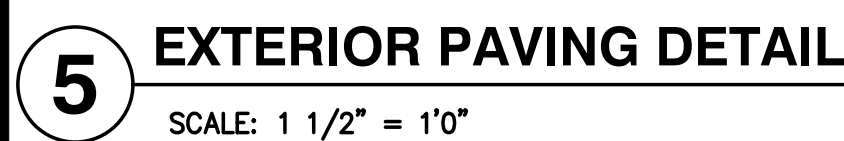
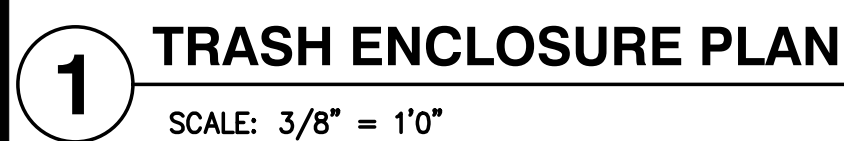

THE ENGINEER PREPARING THESE PLANS WILL NOT BE RESPONSIBLE FOR, OR LIABLE FOR, UNAUTHORIZED CHANGES TO OR USES OF THESE PLANS. ALL CHANGES OF THESE PLANS MUST BE IN WRITING AND MUST BE APPROVED BY THE PREPARER OF THESE PLANS PRIOR TO CONSTRUCTION. CONSTRUCTION CONTRACTOR AGREES THAT IN ACCORDANCE WITH GENERALLY ACCEPTED CONSTRUCTION PRACTICES, CONSTRUCTION CONTRACTOR WILL BE REQUIRED TO ASSUME SOLE AND COMPLETE RESPONSIBILITY FOR JOB SITE CONDITIONS DURING THE COURSE OF CONSTRUCTION OF THE PROJECT, INCLUDING SAFETY OF ALL PERSONS AND PROPERTY, THAT THIS REQUIREMENT SHALL BE MADE TO APPLY CONTINUOUSLY AND NOT BE LIMITED TO NORMAL WORKING CONDITIONS. CONSTRUCTION CONTRACTOR FURTHER AGREES TO DEFEND, INDEMNIFY AND HOLD DESIGN PROFESSIONAL HARMLESS FROM ANY AND ALL LIABILITY OR ALLEGED LIABILITY OF ANY KIND FOR THE PERFORMANCE OF WORK ON THIS PROJECT, EXCEPTING LIABILITY ARISING FROM THE SOLE NEGLIGENCE OF DESIGN PROFESSIONAL.

THE EXISTENCE AND LOCATION OF ANY UNDERGROUND UTILITIES, PIPES, AND/OR STRUCTURES SHOWN ON THESE PLANS WERE OBTAINED BY A SEARCH OF AVAILABLE RECORDS. THERE MAYBE EXISTING UTILITIES NOT SHOWN ON THESE PLANS. THE CONTRACTOR SHALL ASCERTAIN THE TRUE VERTICAL AND HORIZONTAL LOCATION OF THOSE UNDERGROUND UTILITIES TO BE USED PRIOR TO CONSTRUCTION AND SHALL BE RESPONSIBLE FOR ANY DAMAGE TO ANY PUBLIC OR PRIVATE UTILITIES SHOWN OR NOT SHOWN HEREON.

BENCH MARK:
CITY OF AURORA BENCHMARK 4S6726NW002, EL=5,575.13
FEET (NAVD88) - 3 INCH BRASS CAP (STAMPED COA
BM3-72.5) ATOP A 30" LONG STEEL PIPE IN CONCRETE AT
THE N.E. CORNER OF THE INTERSECTION OF HAVANA ST. AND
E. EVANS AVE AND OPPOSITE THE EAST POR.

TIMOTHY UHRIK
COLORADO P.E. 0052448

5 OF 9

REFUSE ENCLOSURE

TAKE 5 OIL CHANGE
 1990 S HAVANA T5 LLC
 1990 S HAVANA ST, AURORA, CO 80001
 SITE PLAN APPLICATION



TAIT
& ASSOCIATES
Since 1964

320 North Lincoln Avenue
Loveland, CO 80537

p: 970.613.1447
www.tail.com

ENGINEERING ENVIRONMENTAL BUILDING

Santa Ana Sacramento
San Luis Obispo Riverside

REVISIONS	
BY	DATE

3/21/2025 SITE PLAN APPLICATION – CITY OF AURORA

LOCATED AT: 1990 S HAVANA STREET, AURORA, COLORADO 80014

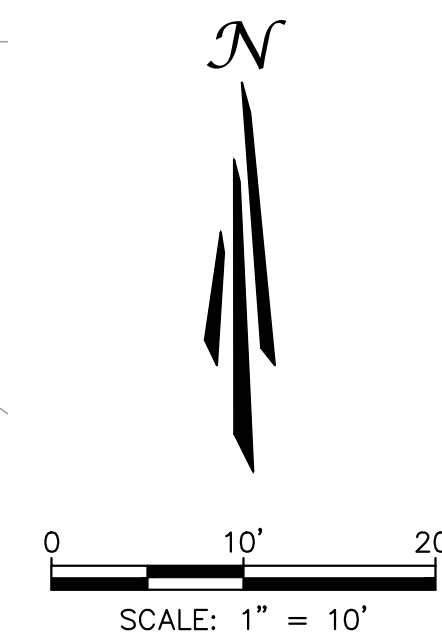

1. MINIMUM SLOPE ON UNPAVED AREAS IS 2%, MINIMUM SLOPE ON ASPHALT IS 1%, AND MINIMUM SLOPE ON CONCRETE IS 0.5%. THE MAXIMUM SLOPE WITHIN ROW IS 4:1, THE MAXIMUM SLOPE FOR PROPERTY OUTSIDE OF THE ROW IS 3:1.
2. THE SLOPE AWAY FROM THE BUILDING SHALL HAVE A MINIMUM GRADE OF FIVE (5) PERCENT FOR THE FIRST TEN FEET OR TO THE PROPERTY LINE, WHICHEVER OCCURS FIRST, THEN A MINIMUM OF TWO (2) PERCENT UNTIL THE SLOPE REACHES THE SWALE AROUND THE BUILDING. IF PHYSICAL OBSTRUCTIONS OR LOT LINES PROHIBIT THE TEN FEET OF HORIZONTAL DISTANCE, A FIVE (5) PERCENT SLOPE SHALL BE PROVIDED TO AN APPROVED ALTERNATIVE METHOD OF DIVERTING STORM RUNOFF AWAY FROM THE FOUNDATION. IMPERVIOUS SURFACES WITHIN TEN FEET OF THE BUILDING FOUNDATION SHALL BE SLOPED A MINIMUM OF TWO (2) PERCENT AWAY FROM THE BUILDING.
3. THE MAXIMUM PERMISSIBLE LONGITUDINAL GRADE FOR FIRE LINES IS 10%. THE MAXIMUM TRANSVERSE GRADE FOR A FIRE LANE IS FOUR PERCENT WITH A RESULTANT MAXIMUM SLOPE OF TEN PERCENT.
4. THE RESULTANT GRADE IN ANY DIRECTION WITHIN ACCESSIBLE PARKING AREAS SHALL NOT EXCEED TWO PERCENT.
5. THE MAXIMUM CROSS SLOPE IN AN ACCESSIBLE PATH SHALL NOT EXCEED TWO PERCENT. THE MAXIMUM LONGITUDINAL SLOPE IN AN ACCESSIBLE PATH SHALL NOT EXCEED FIVE PERCENT.

	PROPERTY LINE
	LOT LINE
	EASEMENT
	LIMIT OF DISTURBANCE
	PROPOSED RIDGE
	PROPOSED GRADE BREAK
	EXISTING CONTOURS
	PROPOSED CONTOURS
	EXISTING SLOPE
	PROPOSED SLOPE
	PROPOSED FLOWLINE
	EXISTING WATER LINE
	EXISTING SANITARY LINE
	EXISTING STORM DRAIN
	EXISTING ELECTRIC LINE
	EXISTING GAS LINE
	EXISTING TELEPHONE

THE ENGINEER PREPARING THESE PLANS WILL NOT BE RESPONSIBLE FOR, OR LIABLE FOR, UNAUTHORIZED CHANGES TO OR USES OF THESE PLANS. ALL CHANGES OF THESE PLANS MUST BE IN WRITING AND MUST BE APPROVED BY THE PREPARER OF THESE PLANS PRIOR TO CONSTRUCTION. CONSTRUCTION CONTRACTOR AGREES THAT IN ACCORDANCE WITH GENERALLY ACCEPTED CONSTRUCTION PRACTICES, CONSTRUCTION CONTRACTOR WILL BE REQUIRED TO ASSUME SOLE AND COMPLETE RESPONSIBILITY FOR JOB SITE CONDITIONS DURING THE COURSE OF CONSTRUCTION OF THE PROJECT, INCLUDING SAFETY OF ALL PERSONS AND PROPERTY. THAT THIS REQUIREMENT SHALL BE MADE TO APPLY CONTINUOUSLY AND NOT BE LIMITED TO ANY SPECIFIC WORKING CONDITIONS. THE CONTRACTOR SHALL BE RESPONSIBLE FOR THE PROTECTION OF THE DESIGN PROFESSIONAL HARMLESS FROM ANY AND ALL LIABILITY, REAL OR ALLEGED, IN CONNECTION WITH THE PERFORMANCE OF WORK ON THIS PROJECT, EXCEPTING LIABILITY ARISING FROM THE SOLE NEGLIGENCE OF DESIGN PROFESSIONAL.

THE EXISTENCE AND LOCATION OF ANY UNDERGROUND UTILITIES, PIPES, AND/OR STRUCTURES SHOWN ON THESE PLANS WERE OBTAINED BY A SEARCH OF AVAILABLE RECORDS. THERE MAYBE EXISTING UTILITIES NOT SHOWN ON THESE PLANS. THE CONTRACTOR SHALL ASCERTAIN THE TRUE VERTICAL AND HORIZONTAL LOCATION OF THOSE UNDERGROUND UTILITIES TO BE USED PRIOR TO CONSTRUCTION AND SHALL BE RESPONSIBLE FOR ANY DAMAGE TO ANY PUBLIC OR PRIVATE UTILITIES, SHOWN OR NOT SHOWN HEREON.

BASIS OF BEARINGS:
BEARINGS BASED ON ... FROM PNT. 2.024105 (3 1/4" ALUMINUM CAP
SET IN TOP OF CURB) TO PNT. 2.026105 (3 1/4" ALUMINUM CAP),
THE BEARING BEING SOUTH 09°28'32" WEST, (BEARING ESTABLISHED
BY SOLAR OBSERVATION).

BENCH MARK:
CITY OF AURORA BENCHMARK 4S6726NW002, EL=5,575.13
FEET (NAVD88) - 3 INCH BRASS CAP (STAMPED COA
BM3-72.5) ATOP A 30" LONG STEEL PIPE IN CONCRETE AT
THE N.E. CORNER OF THE INTERSECTION OF HAVANA ST. AND
E. EVANS AVE AND OPPOSITE THE EAST PCR.

PREPARED UNDER THE SUPERVISION OF
TAIT & ASSOCIATES, INC.

DRAWN: SB
DATE: 08/27/2024
CHECKED: TU
DATE: 9/3/2024
REVISION #:
DATE:
JOB NO: TF20050

TIMOTHY UHRIC
COLORADO P.E. 0052448

TAKE 5 OIL CHANGE
1990 S HAVANA T5 LLC
1990 S HAVANA ST, AURORA, CO 80014
SITE PLAN APPLICATION



TAIT
 & ASSOCIATES
 Since 1964

320 North Lincoln Avenue
Loveland, CO 80537
p: 970.613.1447
www.tail.com

ENGINEERING ENVIRONMENTAL BUILDING LAND

Santa Ana	Sacramento	Denver	Dallas
San Luis Obispo	Riverside	Boise	

REVISIONS		
NO.	DESCRIPTION	BY DATE
△		
△		
△		
△		
△		



Know what's below
Call before you dig

TAKE 5 OIL CHANGE BUILDING CONVERSION AND CONDITIONAL USE

MALONE SUBDIVISION, PLOT 16

NORTHWEST ¼ SECTION 26, T4S, R67W, 6TH P.M.

CITY OF AURORA, COUNTY OF ARAPAHOE, STATE OF COLORADO

LOCATED AT: 1990 S HAVANA STREET, AURORA, COLORADO 80014

EXISTING BUILDING ELEVATIONS

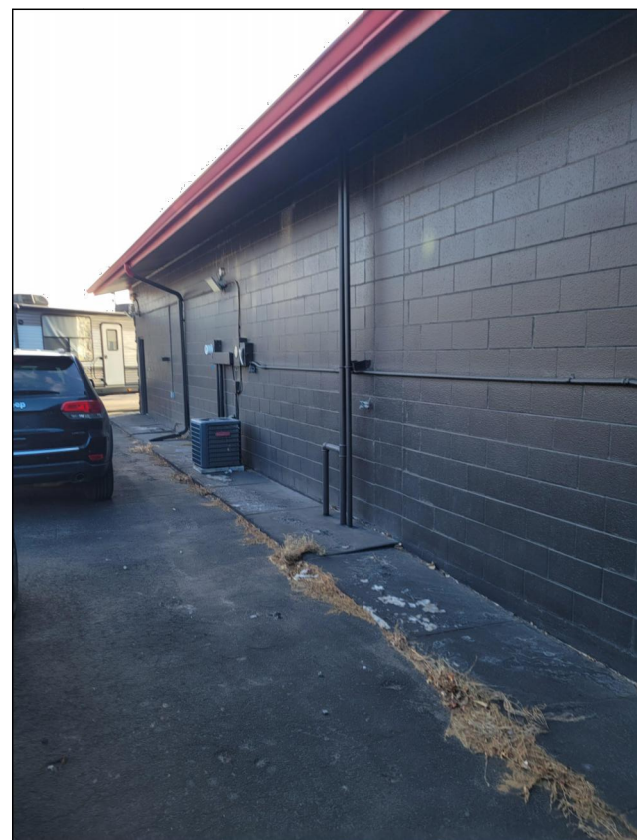

Existing East Building Elevation



Existing West Building Elevation











Existing South Building Elevation



Existing North Building Elevation

MATERIAL LEGEND

	Existing Exterior CMU Color: See elevations			
	Existing Exterior Stone Color: See elevations			
	Lap Siding, 4" exposure Manuf: LP Smart Siding Product: Lap Siding, Cedar Texture Color: See elevations			
Mark	Area	Coats	Color	Finish
 A	Main Color	manuf req.	Match SW Color #7693, Stonebriar	
 B	Accent Color #1	manuf req.	Match SW Color #7678, Cottage Cream	
 C	Accent Color #2	manuf req.	Match SW Color #6871, Positive Red	
 D	Accent Color #3	manuf req.	Match SW Color #6097, Sturdy Brown	
 E	Coping/Trim	manuf req.	Match SW Color #6871, Positive Red	Finish to be Kynar 500 Prefinished
 F	Bollards	manuf req.	Match SW Color #6871, Positive Red	See detail on sheet A0.1

ELEVATION CALCULATIONS

North Elevation Total Area: 429 sq ft Allowed Bright Colors (10%): 43 sq ft Proposed Bright Colors: 42 sq ft	East Elevation Total Area: 1900 sq ft Allowed Bright Colors (10%): 190 sq ft Proposed Bright Colors: 120 sq ft
South Elevation Total Area: 429 sq ft Allowed Bright Colors (10%): 43 sq ft Proposed Bright Colors: 42 sq ft	West Elevation Total Area: 1900 sq ft Allowed Bright Colors (10%): 190 sq ft Proposed Bright Colors: 107 sq ft

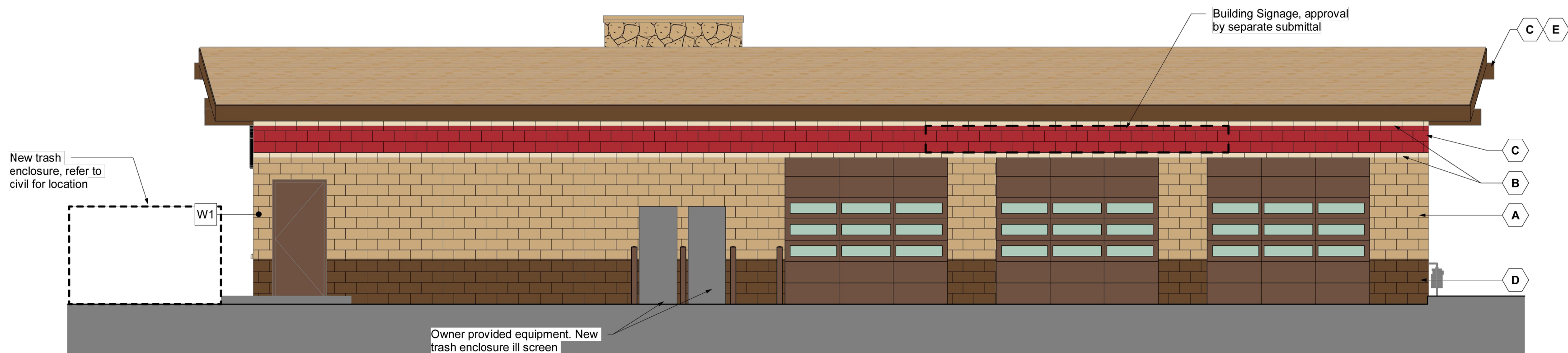

3 East Building Elevation
3/16" = 1'-0"

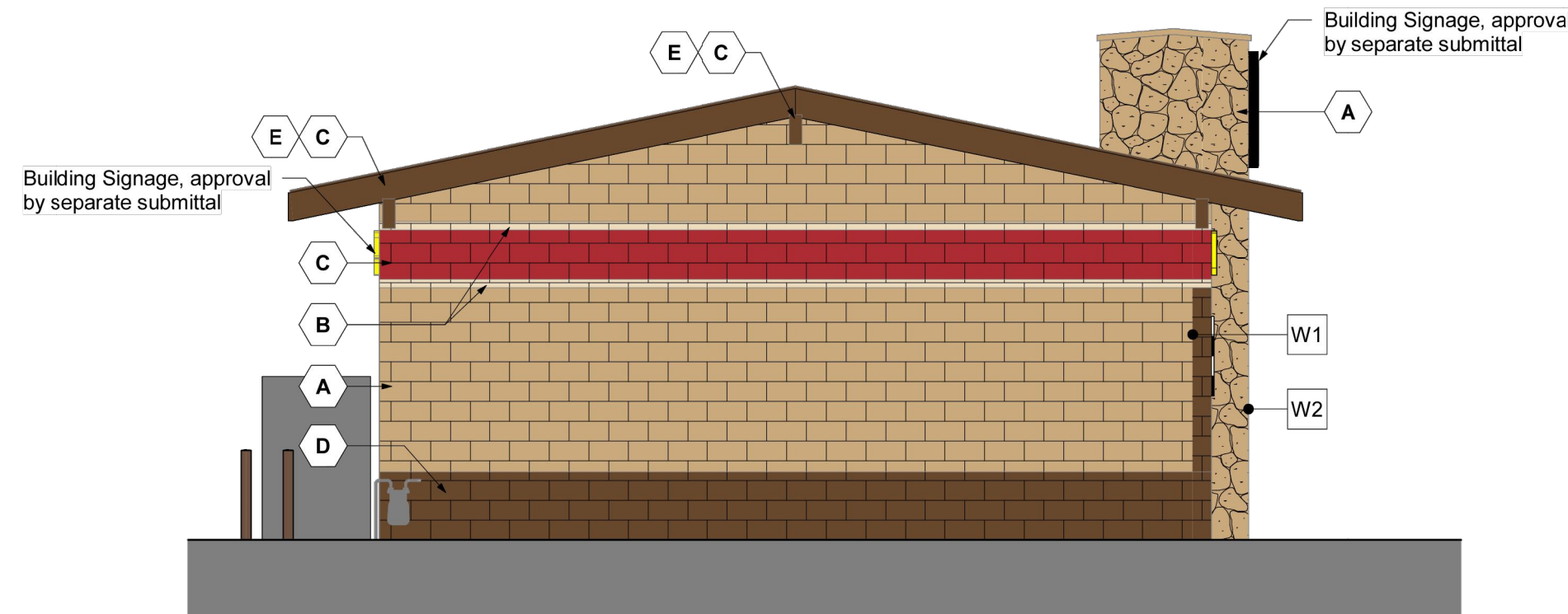

1 North Building Elevation
3/16" = 1'-0"

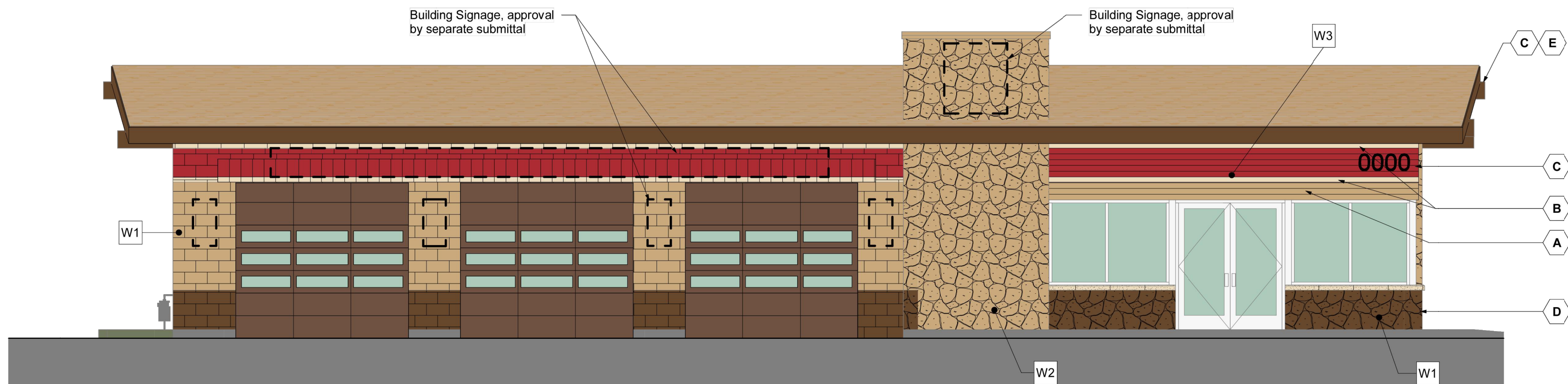

4 West Building Elevation
3/16" = 1'-0"

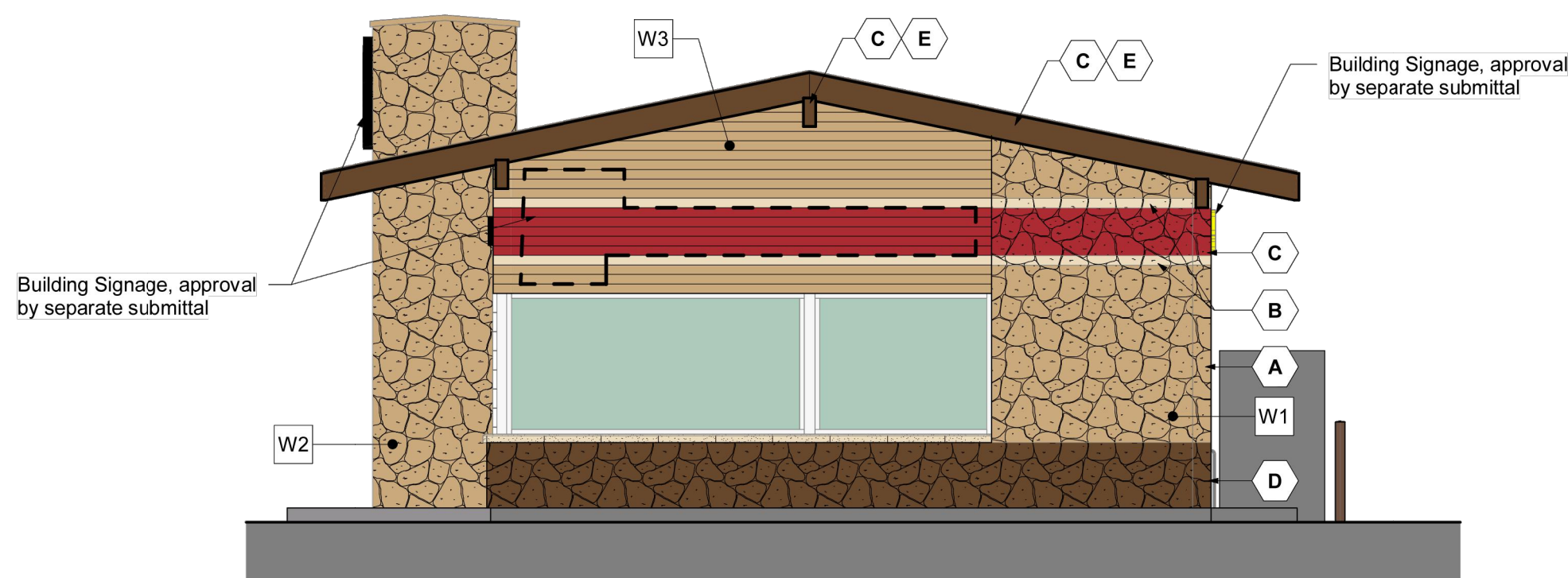

2 South Building Elevation
3/16" = 1'-0"

UNAUTHORIZED CHANGES & USES

THE ENGINEER PREPARING THESE PLANS WILL NOT BE RESPONSIBLE FOR, OR LIABLE FOR, UNAUTHORIZED CHANGES TO OR USES OF THESE PLANS. ALL CHANGES OF THESE PLANS MUST BE IN WRITING AND MUST BE APPROVED BY THE PREPARER OF THESE PLANS PRIOR TO CONSTRUCTION. CONSTRUCTION CONTRACTOR AGREES THAT IN ACCORDANCE WITH GENERALLY ACCEPTED CONSTRUCTION PRACTICES, CONSTRUCTION CONTRACTOR WILL BE REQUIRED TO ASSUME SOLE AND COMPLETE RESPONSIBILITY FOR JOB SITE CONDITIONS DURING THE COURSE OF CONSTRUCTION OF THE PROJECT, INCLUDING SAFETY OF ALL PERSONS AND PROPERTY, THAT THIS REQUIREMENT SHALL BE MADE TO APPLY CONTINUOUSLY AND NOT BE LIMITED TO NORMAL WORKING HOURS, AND CONSTRUCTION CONTRACTOR FURTHER AGREES TO DEFEND, INDEMNIFY AND HOLD DESIGN PROFESSIONAL HARMLESS FROM ANY AND ALL LIABILITY, REAL OR ALLEGED, IN CONNECTION WITH THE PERFORMANCE OF WORK ON THIS PROJECT, EXCEPTING LIABILITY ARISING FROM THE SOLE NEGLIGENCE OF DESIGN PROFESSIONAL.

NOTE TO CONTRACTOR

THE EXISTENCE AND LOCATION OF ANY UNDERGROUND UTILITIES, PIPES, AND/OR STRUCTURES SHOWN ON THESE PLANS WERE OBTAINED BY A SEARCH OF AVAILABLE RECORDS. THERE MAYBE EXISTING UTILITIES NOT SHOWN ON THESE PLANS. THE CONTRACTOR SHALL ASCERTAIN THE TRUE VERTICAL AND HORIZONTAL LOCATION OF THOSE UNDERGROUND UTILITIES TO BE USED PRIOR TO CONSTRUCTION AND SHALL BE RESPONSIBLE FOR ANY DAMAGE TO ANY PUBLIC OR PRIVATE UTILITIES, SHOWN OR NOT SHOWN HEREON.

BASIS OF BEARINGS:
BEARINGS BASED ON ... FROM PNT. 2.024105 (3 1/4" ALUMINUM CAP SET IN TOP OF CURB) TO PNT. 2.026105 (3 1/4" ALUMINUM CAP), THE BEARING BEING SOUTH 09°28'32" WEST, (BEARING ESTABLISHED BY SOLAR OBSERVATION).

BENCH MARK:
CITY OF AURORA BENCHMARK 4S6726NW002, EL=5,575.13 FEET (NAVD88) - 3 INCH BRASS CAP (STAMPED COA BM3-72.5) ATOP A 30" LONG STEEL PIPE IN CONCRETE AT THE N.E. CORNER OF THE INTERSECTION OF HAVANA ST. AND E. EVANS AVE AND OPPOSITE THE EAST PCR.



Know what's below
Call before you dig.

Mar 21, 2025 - 11:45am by rromstetter K:\Drawings\TY\TY20050 - Aurora\ENR\Construction Drawings\TY20050_S3.dwg

44 Architects, Inc.
226 E. Washington
Fort Collins, CO 80524
Phone (970) 224-0630
www.44architects.com



BUILDING ELEVATIONS
TAKE 5 OIL CHANGE
1990 S HAVANA ST LLC
1990 S HAVANA ST, AURORA, CO 80014
SITE PLAN APPLICATION

PREPARED UNDER THE SUPERVISION OF
TAIT & ASSOCIATES, INC.

TIMOTHY UHRIG
ARCHITECT

DRAWN: [blank]
DATE: [blank]
CHECKED: TU
DATE: 03/20/24
REVISION #: [blank]
DATE: [blank]
JOB NO.: TF20050

TAKE 5 OIL CHANGE BUILDING CONVERSION AND CONDITIONAL USE

MALONE SUBDIVISION, PLOT 16

NORTHWEST ¼ SECTION 26, T4S, R67W, 6TH P.M.

CITY OF AURORA, COUNTY OF ARAPAHOE, STATE OF COLORADO

LOCATED AT: 1990 S HAVANA STREET, AURORA, COLORADO 80014

Business Hours





M-F 7AM-7PM
Sat 8AM-6PM
Sun 9AM-5PM

LIGHTING NOTES

ALL LIGHTING SHALL BE FULL CUT-OFF AND DIRECTED DOWNWARD.

ALL LIGHTING TO BE CONTROLLED SUCH THAT LIGHTING TO BE EXTINGUISHED FROM 10PM TO SUNRISE.

ADJACENT PARKING AREA LIGHTING IS EXISTING AND IS NOT MODELED ON THE TAKE 5 PHOTOMETRIC PLANS. ONLY NEW FIXTURES ASSOCIATED WITH TAKE 5 ARE SHOWN.

Schedule														
Symbol	Label	QTY	Manufacturer	Catalog Number	Description	Lamp	Number Lamps	Filename	Lumens per Lamp	Lumen Multiplier	LLF	Wattage	Efficiency	Distribut ion
	AALC	3	Lithonia Lighting	DSX1 LED P1 30K 70CRI BLC4	D-Series Size 1 Area Luminaire P1 Performance Package 3000K CCT 70 CRI Type 4 Extreme Backlight Control		1	DSX1_LED_P1_30K_70CRI_BLC4.ies	5474	1	1	50.9	100%	TYPE IV, SHORT, BUG RATING: BO – U0 G3
	AAL	1	Lithonia Lighting	DSX0 LED P1 30K 80CRI LCC0	D-Series Size 0 Area Luminaire P1 Performance Package 3000K CCT 80 CRI Left Corner Cutoff Extreme Backlight Control		1	DSX0_LED_P1_30K_80CRI_LCC0.ies	2984	1	1	33.21	100%	TYPE I, SHORT, BUG RATING: BO – U0 G1
	WW1	3	Lithonia Lighting	DSXW1 LED 10C 3500K 125 MVOLT	DSXW1 LED WITH (1) 10 LED LIGHT ENGINES, TYPE T2S OPTIC, 3000K, @ 350mA.	LED	1	DSXW1_LED_10C_3500K_125_MVOLT.ies	1415	1	1	13.3	100%	TYPE III, SHORT, BUG RATING: BO – U0 G1
	WW2	8	BETA CALCO INC	26 7123–30	ONE4TWO MEDIUM_MONO_LED_407_3000K	GLD0332 9 LED_3000K	1	26 7123–30.ies	1049	1	1	16	100%	

Luminaire Locations										
Location						Aim				
No.	Label	X	Y	Z	MH	Orientation	Tilt	X	Y	Z
2	AALC	3179468.00	1673764.00	25.00	25.00	0.00	0.00	3179468.00	1673766.00	0.00
3	AALC	3179396.00	1673828.00	25.00	25.00	90.00	0.00	3179396.00	1673828.00	0.00
4	AALC	3179532.00	1673864.00	25.00	25.00	270.00	0.00	3179532.00	1673864.00	0.00
1	AAL	3179396.00	1673906.00	25.00	25.00	90.00	0.00	3179397.00	1673906.00	0.00
2	WW1	3179472.00	1673836.00	8.50	8.50	180.00	0.00	3179472.00	1673836.00	0.00
3	WW1	3179485.00	1673850.00	8.50	8.50	90.00	0.00	3179485.00	1673850.00	0.00
4	WW1	3179459.00	1673881.00	8.50	8.50	270.00	0.00	3179459.00	1673881.00	0.00
1	WW2	3179456.00	1673906.00	8.50	8.50	270.00	0.00	3179456.00	1673906.00	0.00
2	WW2	3179485.00	1673907.00	8.50	8.50	90.00	0.00	3179485.00	1673907.00	0.00
3	WW2	3179485.00	1673894.00	8.50	8.50	90.00	0.00	3179485.00	1673894.00	0.00
4	WW2	3179485.00	1673881.00	8.50	8.50	90.00	0.00	3179485.00	1673881.00	0.00
5	WW2	3179485.00	1673867.00	8.50	8.50	90.00	0.00	3179485.00	1673867.00	0.00
6	WW2	3179456.00	1673894.00	8.50	8.50	270.00	0.00	3179456.00	1673894.00	0.00
7	WW2	3179456.00	1673881.00	8.50	8.50	270.00	0.00	3179456.00	1673881.00	0.00
8	WW2	3179456.00	1673868.00	8.50	8.50	270.00	0.00	3179456.00	1673868.00	0.00

Statistics						
Description	Symbol	Avg	Max	Min	Max/Min	Avg/Min
Egress Route		1.6 fc	3.7 fc	0.4 fc	9.3:1	4.0:1
Parking/Drives		1.0 fc	5.9 fc	0.0 fc	N/A	N/A
Boundary		0.1 fc	0.4 fc	0.0 fc	N/A	N/A

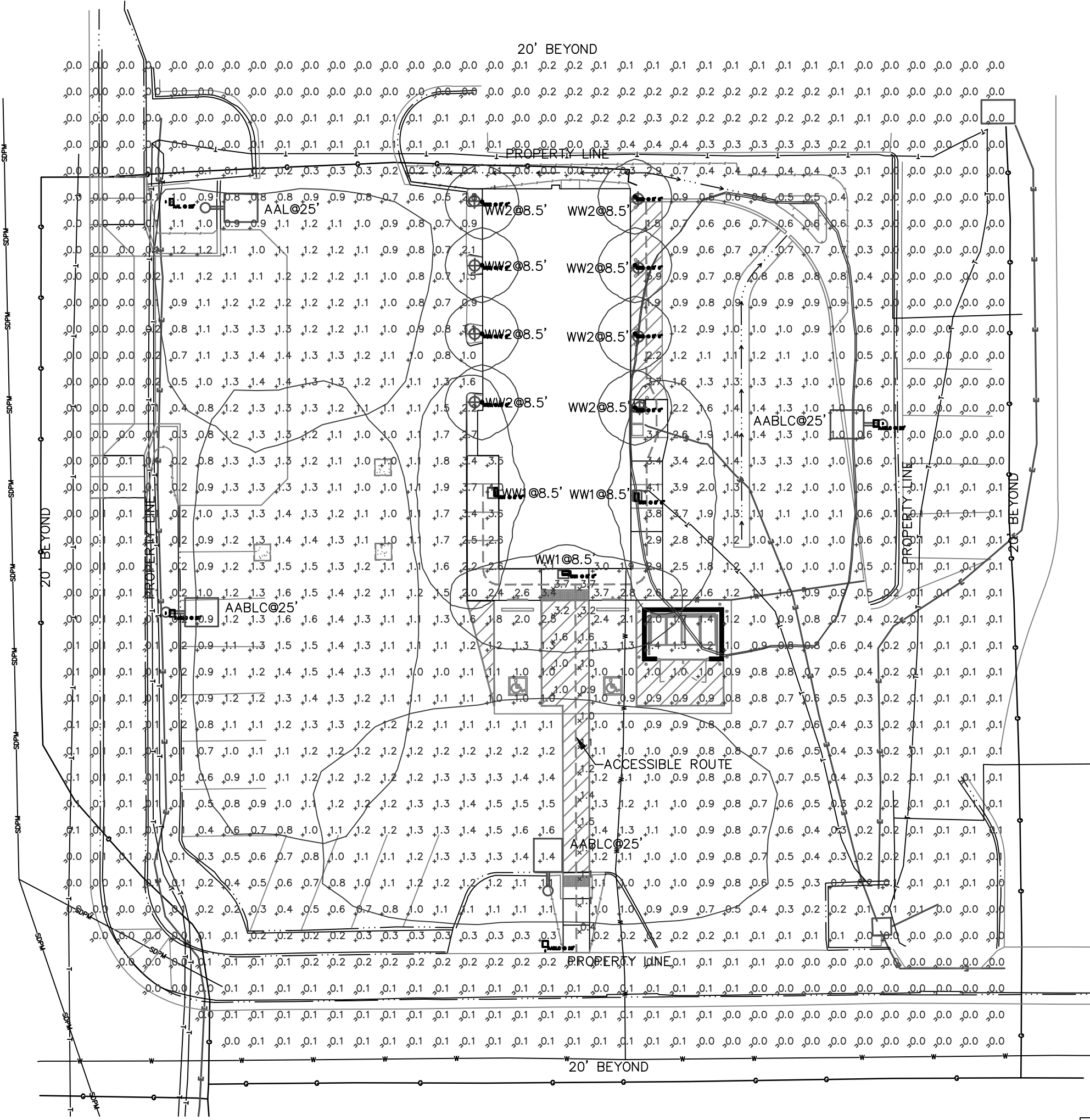

SITE PHOTOMETRIC PLAN

SCALE: 1" = 20'



THE ENGINEER PREPARING THESE PLANS WILL NOT BE RESPONSIBLE FOR, OR LIABLE FOR, UNAUTHORIZED CHANGES TO OR USES OF THESE PLANS. ALL CHANGES OF THESE PLANS MUST BE IN WRITING AND MUST BE APPROVED BY THE PREPARER OF THESE PLANS PRIOR TO CONSTRUCTION. CONSTRUCTION CONTRACTOR AGREES THAT IN ACCORDANCE WITH GENERALLY ACCEPTED CONSTRUCTION PRACTICES, CONSTRUCTION CONTRACTOR WILL BE REQUIRED TO ASSUME SOLE AND COMPLETE RESPONSIBILITY FOR JOB SITE CONDITIONS DURING THE COURSE OF CONSTRUCTION OF THE PROJECT, INCLUDING SAFETY OF ALL PERSONS AND PROPERTY, THAT THIS REQUIREMENT SHALL BE MADE TO APPLY CONTINUOUSLY AND NOT BE LIMITED TO NORMAL WORKING HOURS, AND CONSTRUCTION CONTRACTOR FURTHER AGREES TO DEFEND, INDEMNIFY AND HOLD DESIGN PROFESSIONAL HARMLESS FROM ANY AND ALL LIABILITY, REAL OR ALLEGED, IN CONNECTION WITH THE PERFORMANCE OF WORK ON THIS PROJECT, EXCEPTING LIABILITY ARISING FROM THE SOLE NEGLIGENCE OF DESIGN PROFESSIONAL.

THE EXISTENCE AND LOCATION OF ANY UNDERGROUND UTILITIES, PIPES, AND/OR STRUCTURES SHOWN ON THESE PLANS WERE OBTAINED BY A SEARCH OF AVAILABLE RECORDS. THERE MAYBE EXISTING UTILITIES NOT SHOWN ON THESE PLANS. THE CONTRACTOR SHALL ASCERTAIN THE TRUE VERTICAL AND HORIZONTAL LOCATION OF THOSE UNDERGROUND UTILITIES TO BE USED PRIOR TO CONSTRUCTION AND SHALL BE RESPONSIBLE FOR ANY DAMAGE TO ANY PUBLIC OR PRIVATE UTILITIES, SHOWN OR NOT SHOWN HEREON.

BASIS OF BEARINGS:
BEARINGS BASED ON ... FROM PNT. 2.024105 (3 1/4" ALUMINUM CAP SET IN TOP OF CURB) TO PNT. 2.026105 (3 1/4" ALUMINUM CAP). THE BEARING BEING SOUTH 09°28'32" WEST, (BEARING ESTABLISHED BY SOLAR OBSERVATION).

BENCH MARK:
CITY OF AURORA BENCHMARK 4S6726NW002, EL=5,575.13 FEET (NAVD88) - 3 INCH BRASS CAP (STAMPED COA BM3-72.5) ATOP A 30" LONG STEEL PIPE IN CONCRETE AT THE N.E. CORNER OF THE INTERSECTION OF HAVANA ST. AND E. EVANS AVE AND OPPOSITE THE EAST PCR.

DRAWN: LNS
DATE: 10/02/24
CHECKED: LNS
DATE: 03/02/24
REVISION #: 3
DATE: 12/1/25
JOB NO: 24-279

SITE PHOTOMETRIC PLAN

TAKE 5 OIL CHANGE
1990 S HAVANA ST LLC
1990 S HAVANA ST, AURORA, CO 80014
SITE PLAN APPLICATION

INTEGRATED MEP

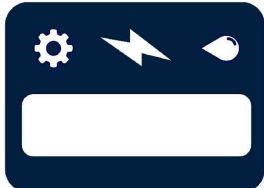

320 MAPLE ST SUITE 110
AURORA, CO 80014
FORT COLLINS, CO 80521
970.358.0270

NO.	DESCRIPTION	REVISIONS	BY	DATE

LOCATED AT: 1990 S HAVANA STREET, AURORA, COLORADO 80014

Forward Optics																		
Performance Package	System Watts	LED Count	Drive Current (In)	Distribution Type	SIN			SIN			SIN							
					1000nm (Tx, Rx)			1000nm (Tx, Rx)			1000nm (Tx, Rx)							
					1000nm (Tx, Rx)	1000nm (Tx, Rx)	1000nm (Tx, Rx)	1000nm (Tx, Rx)	1000nm (Tx, Rx)	1000nm (Tx, Rx)	1000nm (Tx, Rx)	1000nm (Tx, Rx)	1000nm (Tx, Rx)	1000nm (Tx, Rx)				
P1	51W	530	T1S	7.776	1	0	2	153	8.004	1	0	2	159	8.262	1	0	2	162
			T3M	7.203	1	0	142	7.507	2	0	3	147	7.693	2	0	3	150	
			T4M	7.207	1	0	148	7.594	1	0	3	148	7.742	1	0	3	148	
			T5M	6.509	1	0	138	6.783	1	0	133	6.916	2	0	130	136		
			T6M	7.395	1	0	145	7.707	1	0	3	151	7.877	1	0	3	154	
			T4G	6.700	1	0	142	7.030	2	0	3	148	7.146	1	0	3	147	
			T7M	7.446	1	0	136	7.760	1	0	3	152	7.912	1	0	3	155	
			T3M	7.609	3	0	249	7.930	3	0	236	8.084	3	0	239	199		
			T5M	7.252	3	0	232	7.498	4	0	218	7.615	4	0	211	199		
			T5G	7.631	3	0	150	7.953	3	0	156	8.038	3	0	159	199		
			BC1	8.000	0	2	100	8.254	0	2	100	8.411	0	2	111	199		
			BC4	7.655	0	2	108	7.978	0	2	112	8.076	0	2	114	199		
P2	60W	700	RC0	5.518	0	2	105	5.573	0	2	109	5.682	0	2	112	112		
			RC0	5.540	0	2	102	5.573	0	2	109	5.683	0	2	112	112		
			APR	7.770	1	0	2	153	8.004	1	0	2	159	8.262	1	0	2	162
			T1S	8.997	1	0	247	9.418	1	0	254	10.621	1	0	257	197		
			T3M	9.260	2	0	137	9.653	1	0	142	9.839	2	0	142	197		
			T3M	9.368	2	0	138	9.786	2	0	144	9.953	2	0	147	197		
			T3M	8.864	1	0	232	9.223	1	0	229	10.081	1	0	231	147		
			T4M	9.557	2	0	140	9.900	1	0	146	10.102	2	0	147	197		
			T4G	8.647	1	0	238	9.012	1	0	233	9.197	1	0	236	197		
			T3M	9.575	2	0	141	9.937	2	0	147	10.172	2	0	150	197		
			T5M	9.265	4	0	148	9.635	3	0	153	9.393	4	0	154	197		
			T5M	9.940	4	0	247	10.300	4	0	253	10.562	4	0	256	197		
P3	102W	1050	T5G	9.910	3	0	147	10.224	3	0	151	10.423	3	0	154	197		
			BC1	8.614	0	2	101	7.011	0	2	105	7.240	0	2	107	197		
			BC4	7.038	0	3	104	7.334	0	3	108	7.477	0	3	110	197		
			RC0	6.875	1	0	201	7.165	1	0	206	7.305	1	0	208	197		
			RC0	6.875	1	0	201	7.245	1	0	206	7.305	1	0	208	197		
			APR	8.997	1	0	247	9.418	1	0	254	10.621	1	0	257	197		
			T1S	14.093	2	0	138	14.647	2	0	144	14.873	2	0	147	197		
			T3M	13.055	2	0	138	13.616	2	0	133	13.821	2	0	136	197		
			T3M	13.206	2	0	149	13.763	2	0	145	14.031	2	0	147	197		
			T3M	13.797	2	0												

ID	Site Name	County Name	Spec. Name	2017										2018									
				1	2	3	4	5	6	7	8	9	10	11	12	13	14	15	16	17	18	19	20
150m	14W	150m	T5	1415	0	0	1	1031	1520	0	0	1	109	1529	0	0	1	109	884	0	0	1	64
			T6	1548	0	0	0	99	1488	0	0	1	104	1472	0	0	1	104	1472	0	0	1	61
			T15	1400	0	0	0	100	1503	0	0	1	107	1512	0	0	1	108	1484	0	0	1	63
			T16	1386	0	0	0	99	1488	0	0	1	106	1497	0	0	1	107	876	0	0	1	63
			T44	1358	0	0	0	97	1488	0	0	1	106	1482	0	0	1	106	876	0	0	1	63
			RTM	1471	0	0	1	100	1515	0	0	1	108	1525	0	0	1	109	892	0	0	1	64
			ASTP	1260	0	0	0	95	1488	0	0	1	103	1479	0	0	1	103	876	0	0	1	57
			T5	1054	0	0	1	103	2295	0	0	1	110	2219	0	0	1	111	1264	0	0	1	63
			T16	1597	0	0	0	98	2102	0	0	1	105	2135	0	0	1	106	1405	0	0	1	60
			T5	1203	0	0	0	100	1503	0	0	1	107	1512	0	0	1	108	1484	0	0	1	63
500m	20W	500m	T16	2010	0	0	1	101	2159	0	0	1	108	2127	0	0	1	109	1237	0	0	1	62
			T44	1999	0	0	0	99	2159	0	0	1	108	2127	0	0	1	108	1237	0	0	1	62
			RTM	2047	0	0	1	102	2198	0	0	1	110	2223	0	0	1	111	1260	0	0	1	63
			ASTP	1897	0	0	0	102	2166	0	0	1	108	2178	0	0	1	109	1127	0	0	1	56
			T5	2423	0	0	1	104	2344	0	0	1	104	2344	0	0	1	104	1472	0	0	1	61
			T16	2499	0	0	1	0	2484	0	0	1	99	220	0	0	1	100	1472	0	0	1	55
			T5	2423	0	0	1	103	2344	0	0	1	103	2344	0	0	1	103	1472	0	0	1	61
			T16	2567	0	0	1	95	2257	0	0	1	102	2274	0	0	1	103	1512	0	0	1	56
			T44	2434	0	0	1	93	2201	0	0	1	100	2218	0	0	1	101	1481	0	0	1	55
			RTM	2415	0	0	1	94	2201	0	0	1	100	2218	0	0	1	101	1481	0	0	1	55
700m	27W	700m	ASTP	3337	0	0	1	87	2450	0	0	1	89	2426	0	0	1	94	1376	0	0	1	51
			T5	1685	0	0	0	95	2257	0	0	1	102	2274	0	0	1	103	1512	0	0	1	56
			T16	1573	0	0	1	88	3271	0	0	1	94	3295	0	0	1	95	2430	0	0	1	55
			T5	1644	0	0	1	91	3303	0	0	1	98	3338	0	0	1	98	2410	0	0	1	57
			RTM	1624	0	0	1	92	3303	0	0	1	98	3338	0	0	1	98	2410	0	0	1	57</

SPECIFY LUMINAIRE			
Code	Power (LED)	Delivered lms	Distribution
26 7033	2 x 14W	2098	10° up + 35° down
26 7013	2 x 14W	2098	10° up + 10° down
26 7023	2 x 14W	2098	35° up + 35° down
26 7113	14W	1049	10° down
26 7123	14W	1049	35° down

DRAWN: LNS
DATE: 10/02/24
CHECKED: LNS
DATE: 9/3/2024
REVISION #: 3
DATE: 1/21/25
JOB NO: 24-279