

## S301 EXTERIOR MONUMENT

MONUMENT SIGN: 41.625" x 96" = 27.75 S.F.

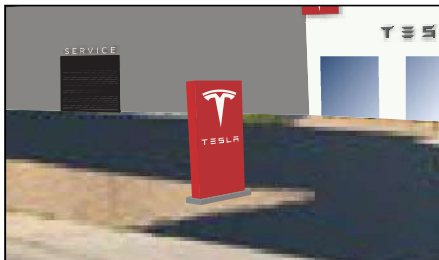

Existing



Proposed



Proposed - Night

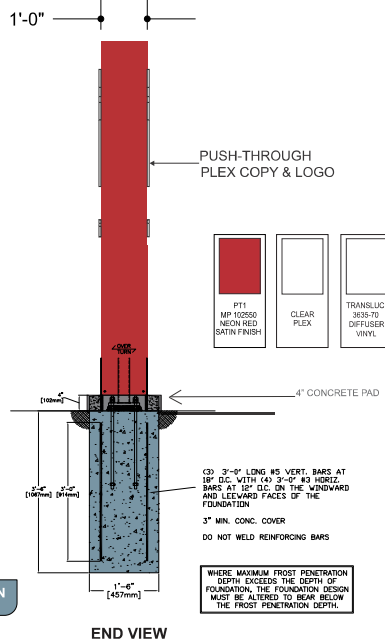
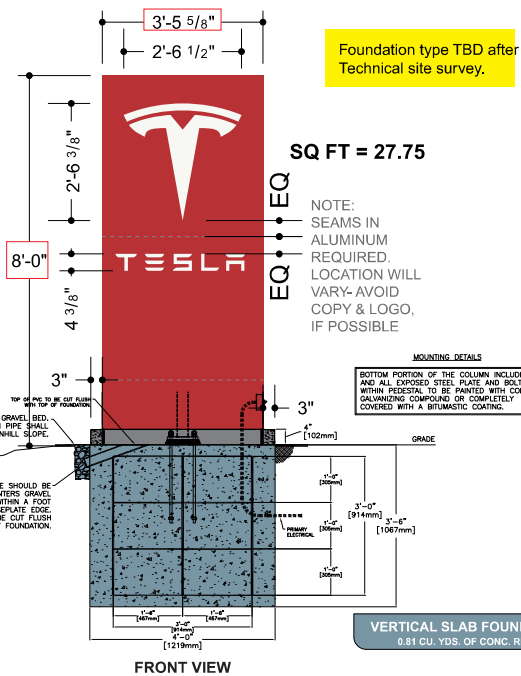

S301

EXTERIOR MONUMENT : SALES, SERVICE, DELIVERY

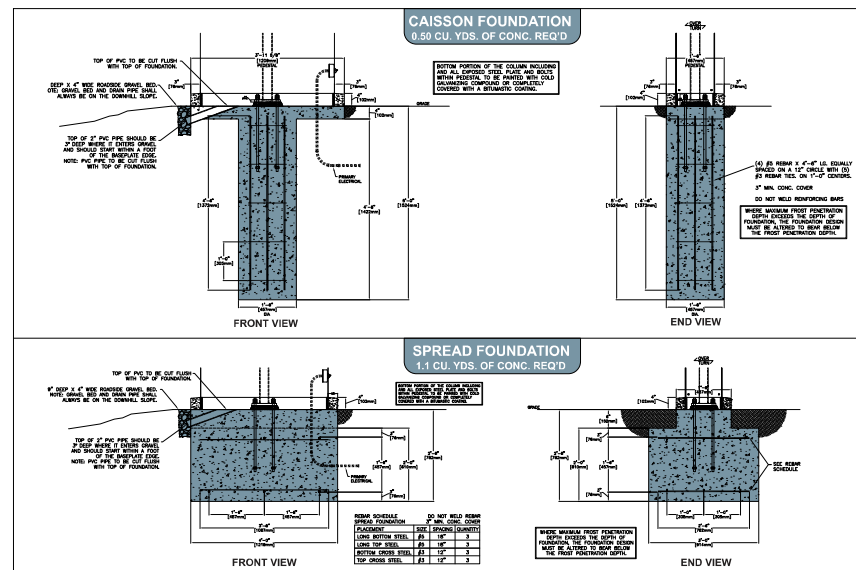

COPYRIGHT © The details shown on this drawing are confidential and are the exclusive property of Principle Group of Companies. No use, copy or disclosure of this disclosure of this drawing may be made without written permission and it is to be returned to Principle Group of Companies upon request.

Revision notes:

**Principle**  
2035 Lakeside Centre Dr. Suite 250  
Knoxville, TN 37922  
T+865 692 4058 F+865 692 4104

TESLA

<b>SAP No:</b>		<b>Drawn by:</b>	RK
<b>Client:</b>	Tesla	<b>Checked by:</b>	LB
<b>Project:</b>	Aurora, CO	<b>Scale:</b>	Noted
<b>Title:</b>	Tesla Aurora, CO	<b>Revision:</b>	4
<b>Date:</b>	12-10-2021	<b>Page:</b>	3

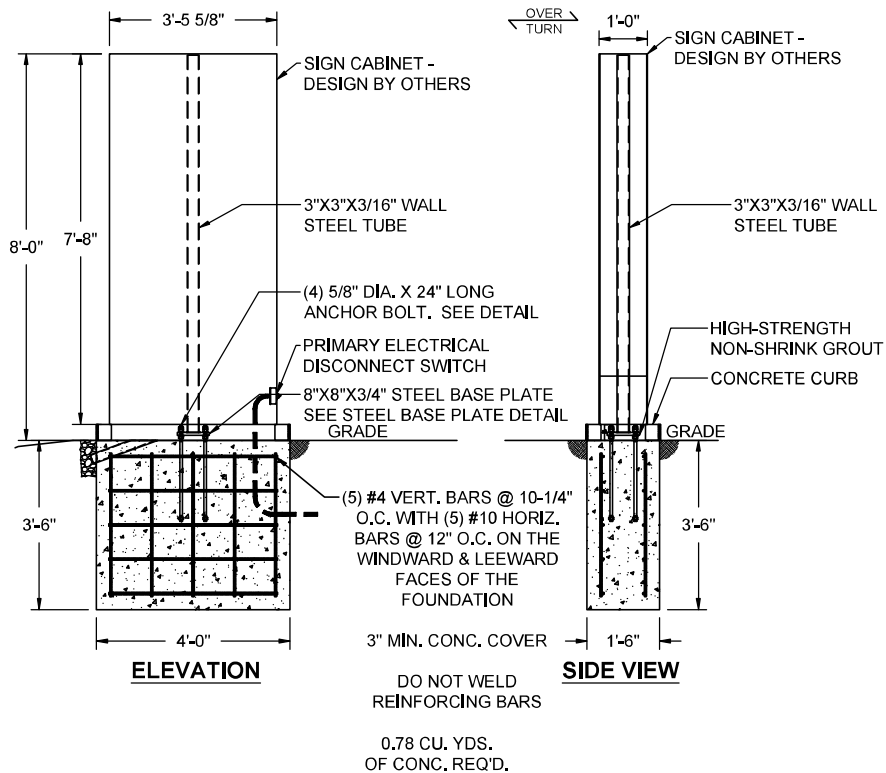

### OPTIONAL VERTICAL SLAB FOUNDATION

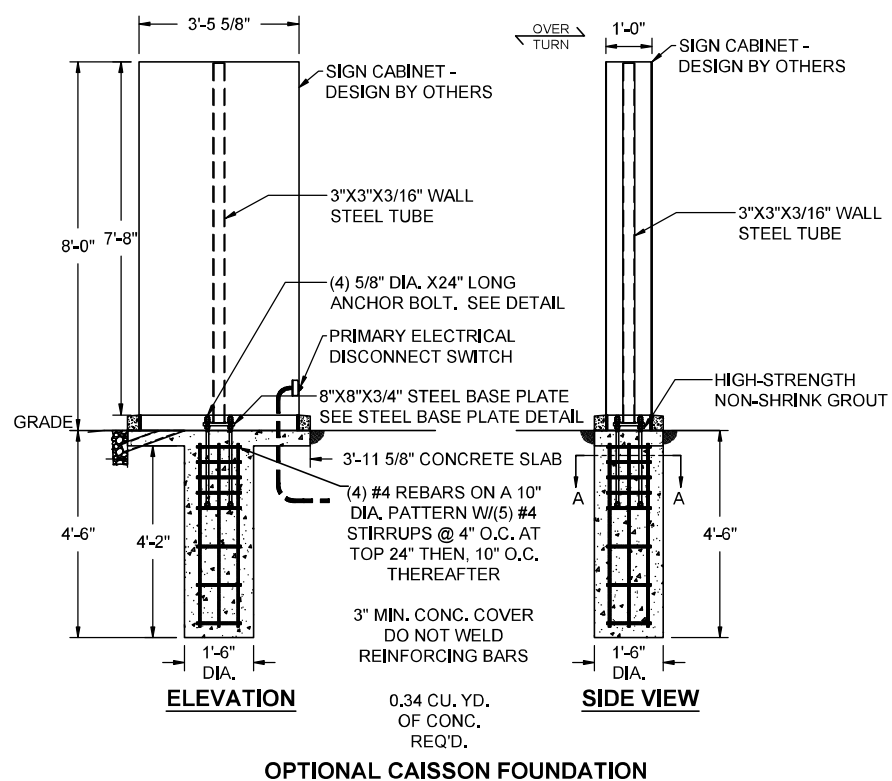
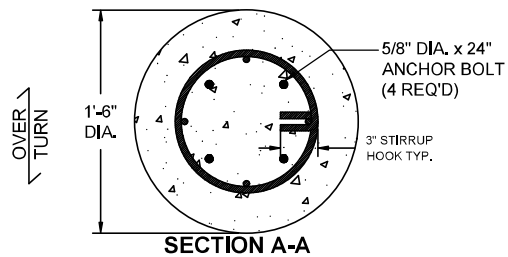

### OPTIONAL CAISSON FOUNDATION

**NOTE:**  
9" DEEP X 4" WIDE ROADSIDE GRAVEL BED.  
GRAVEL BED AND DRAIN PIPE SHALL ALWAYS BE ON THE DOWNHILL SLOPE.

This item has been electronically signed and sealed by Gregory A. Campbell, P.E. on 11/22/2021 using a Digital Signature.  
Printed copies of this document are not considered signed and sealed and the signature must be verified on any electronic copies.

**NOTE:** All designs depicted on this drawing are the sole property of Campbell Consulting Engineering, LLC developed specifically for this project. Use of these designs for any purpose other than the intended application without written consent of Campbell Consulting Engineering, LLC is prohibited. Disclosure of the information presented herein, without Owner's consent, is a violation of intellectual property and will not be tolerated.

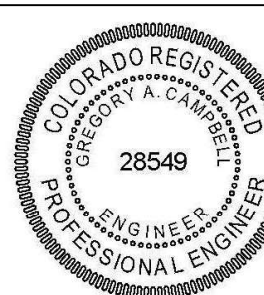

**Gregory A Campbell**  
2021.11.22  
16:24:00  
-05'00'

**TESLA**  
11951 E. 33RD AVENUE  
AURORA, CO 80010

**CLIENT:**  
**principle** **PRINCIPLE USA INC**  
2035 LAKESIDE CENTRE WAY, SUITE 250  
KNOXVILLE, TN 37922

**CAMPBELL CONSULTING ENGINEERING, LLC**  
382 HIGH STREET MARYVILLE, TN 37804  
865-980-8881  
CCENGINEER.COM

SHEET	BY	PROJECT NO.
2	RDG	21-0150
OF	DATE	DRAWING NO.
3	11/22/2021	B103294

SHEET 3	BY RDG	PROJECT NO. 21-0150
OF 3	DATE 11/22/2021	DRAWING NO. B103294