

# NATURAL GAS & CRUDE OIL PIPELINE GATHERING SYSTEM

## AS-BUILT SITE PLAN

### CRESTONE PEAK RESOURCES MIDSTREAM LLC

SECTIONS 19, 20, 29, 30, 32, 33, & 34, TOWNSHIP 3 SOUTH, RANGE 64 WEST, SECTIONS 13,15, 22, 23, 24, 25, 26, 27, 33, & 34, TOWNSHIP 3 SOUTH, RANGE 65 WEST, OF THE SIXTH PRINCIPAL MERIDIAN, CITY OF AURORA, ADAMS COUNTY, STATE OF COLORADO  
SECTIONS 3, 15, 17, 20, 21, 22, 25, 26, 27 & 28, TOWNSHIP 4 SOUTH, RANGE 65 WEST, SECTIONS 18, 19 & 30, TOWNSHIP 4 SOUTH, RANGE 64 WEST OF THE SIXTH PRINCIPAL MERIDIAN, CITY OF AURORA, ARAPAHOE COUNTY, STATE OF COLORADO

#### AS-BUILT SITE PLAN NOTES:

1. TOTAL LENGTH OF GATHERING SYSTEM = 33 MILES.
2. ALL INTERESTED PARTIES ARE HEREBY ALERTED THAT THIS SITE PLAN IS SUBJECT TO ADMINISTRATIVE CHANGES AND AS SHOWN ON THE ORIGINAL SITE PLAN ON FIELD IN THE AURORA CITY PLANNING OFFICE AT THE MUNICIPAL BUILDING. A COPY OF THE OFFICIAL CURRENT PLAN MAY BE PURCHASED THERE. LIKEWISE, SITE PLANS ARE REQUIRED TO AGREE WITH THE APPROVED SUBDIVISION PLAT OF RECORD AT THE TIME OF A BUILDING PERMIT, AND IF NOT MUST BE AMENDED TO AGREE WITH THE PLAT AS NEEDED, OR VICE VERSA.
3. ERRORS IN APPROVED SITE PLANS RESULTING FROM COMPUTATIONS OF INCONSISTENCIES IN THE DRAWINGS MADE BY THE APPLICANT ARE THE RESPONSIBILITY OF THE APPLICANT OF RECORD. WHERE FOUND, THE CURRENT MINIMUM CODE REQUIREMENTS WILL APPLY AT THE TIME OF BUILDING PERMIT. PLEASE BE SURE THAT ALL PLAN COMPUTATIONS ARE CORRECT.
4. ALL REPRESENTATIONS AND COMMITMENTS MADE BY APPLICANT AT PUBLIC HEARINGS, REGARDING THIS PLAN, ARE BINDING UPON THE APPLICANT, AND ITS HEIRS, SUCCESSORS, AND ASSIGNS.
5. THE CITY OF AURORA REQUIRES PLAN AND PROFILES (P&P) OF THE PROPOSED PIPELINE AT CITY OF AURORA RIGHTS-OF-WAY AND EASEMENTS WITH ALL LICENSE AGREEMENTS AND CIVIL PLAN SUBMITTALS. THE P&PS SHALL SHOW ALL EXISTING AND KNOWN PROPOSED UTILITIES WITH VERIFIED ELEVATIONS BASED ON PRE-DESIGN POT-HOLING AND DEMONSTRATE THE REQUIRED MINIMUM HORIZONTAL AND VERTICAL UTILITY CLEARANCES ARE BEING MET.
6. AS-BUILT DRAWINGS SHALL BE PROVIDED TO THE CITY OF AURORA WITHIN 30 DAYS OF FINAL CONSTRUCTION IN A FORMAT THAT MEETS THE LATEST CITY OF AURORA CAD DATA SUBMITTAL STANDARDS.
7. PIPELINES CONSTRUCTED THROUGH COLLECTORS OR LOCALS SHALL PROVIDE 15' OF COVER MINIMUM, UNLESS OTHERWISE STATED ON PLANS. IF A CROSSING WILL NOT MEET MINIMUM COVER, A VARIANCE REQUEST WILL BE REQUIRED.
8. PIPELINES CONSTRUCTED THROUGH ARTERIALS SHALL PROVIDE 20' OF COVER MINIMUM, UNLESS OTHERWISE STATED ON PLANS. IF A CROSSING WILL NOT MEET MINIMUM COVER, A VARIANCE REQUEST WILL BE REQUIRED.
9. DISTURBED GROUND TO BE RETURNED TO EXISTING ELEVATIONS.
10. IN THE EVENT GROUNDWATER IS ENCOUNTERED DURING PIPELINE CONSTRUCTION, CONTRACTOR SHALL NOTIFY THE CITY OF AURORA AND BE PREPARED TO REPORT THE LOCATION AND DEPTH OF THE GROUNDWATER. ADDITIONALLY, IF DEWATERING OF THE TRENCH IS NECESSARY, A DEWATERING PERMIT FROM COLORADO DEPARTMENT OF PUBLIC HEALTH AND ENVIRONMENT MAY BE REQUIRED.
11. A FLOODPLAIN DEVELOPMENT PERMIT IS REQUIRED FOR ALL WORK WITHIN A FEMA DESIGNATED FLOODPLAIN.
12. UPON REMOVING A GATHERING SYSTEM OR FLOWLINE FROM SERVICE, ALL SEGMENTS MUST BE REMOVED OR ABANDONED IN PLACE USING FLOWFILL OR SIMILAR.
13. ALL AMENDMENTS TO THIS SITE PLAN SHALL UTILIZE EASEMENTS THAT DO NOT SIGNIFICANTLY ENCUMBER CURBSIDE LANDSCAPING OR STREET FRONTAGE LANDSCAPE BUFFERS FOR FUTURE DEVELOPMENTS. THIS CAN BE DONE BY EITHER LOCATING ALL EASEMENTS OUTSIDE OF THESE IDENTIFIED AREAS OR INCLUDING EASEMENT LANGUAGE THAT ALLOWS SUFFICIENT PLANTINGS (AS DETERMINED BY THE CITY LANDSCAPE ARCHITECT) TO BE INSTALLED WITHIN EASEMENTS.
14. THE GATHERING SYSTEM AND FLOWLINE WILL NOT HAVE ANY UNDUE ADVERSE EFFECTS ON EXISTING AND FUTURE DEVELOPMENT OF THE SURROUNDING AREA AS SET FORTH IN APPLICABLE CITY MASTER PLANS. THE DESIGN OF THE PROPOSED GATHERING SYSTEM AND FLOWLINE MITIGATES NEGATIVE IMPACTS ON THE SURROUNDING AREA TO THE GREATEST EXTENT FEASIBLE. THE DISTURBED AREA SHALL BE MAINTAINED DURING CONSTRUCTION BY THE APPLICANT OR PROPERTY OWNER IN SUCH A MANNER TO CONTROL SOIL EROSION, DUST AND THE GROWTH OF NOXIOUS WEEDS.

#### NATURAL GAS & CRUDE OIL PIPELINE GATHERING SYSTEM AS-BUILT SITE PLAN CRESTONE PEAK RESOURCES MIDSTREAM LLC

THIS SITE PLAN AND ANY AMENDMENTS HERETO, UPON APPROVAL BY THE CITY OF AURORA AND RECORDING, SHALL BE BINDING UPON THE APPLICANTS THEREFORE, THEIR SUCCESSORS AND ASSIGNS. THIS PLAN SHALL LIMIT AND CONTROL THE ISSUANCE AND VALIDITY OF ALL BUILDING PERMITS, AND SHALL RESTRICT AND LIMIT THE CONSTRUCTION, LOCATION, USE, OCCUPANCY AND OPERATION OF ALL LAND AND STRUCTURES WITHIN THIS PLAN TO ALL CONDITIONS, REQUIREMENTS, LOCATIONS AND LIMITATIONS SET FORTH HEREIN. ABANDONMENT, WITHDRAWAL OR AMENDMENT OF THIS PLAN MAY BE PERMITTED ONLY UPON APPROVAL OF THE CITY OF AURORA.

IN WITNESS WHEREOF, \_\_\_\_\_ HAS CAUSED THESE  
(CORPORATION, COMPANY, OR INDIVIDUAL)

PRESENTS TO BE EXECUTED THIS \_\_\_\_\_ DAY OF \_\_\_\_\_ AD. 20\_\_\_\_.

BY: \_\_\_\_\_  
(PRINCIPALS OR OWNERS)

STATE OF \_\_\_\_\_, JSS

COUNTY OF \_\_\_\_\_

THE FOREGOING INSTRUMENT WAS ACKNOWLEDGED BEFORE ME THIS \_\_\_\_\_ DAY OF \_\_\_\_\_ AD, 20\_\_\_\_ BY

(PRINCIPALS OR OWNERS)

WITNESS MY HAND AND SEAL

(NOTARY PUBLIC)

MY COMMISSION EXPIRES: \_\_\_\_\_

NOTARY BUSINESS ADDRESS: \_\_\_\_\_

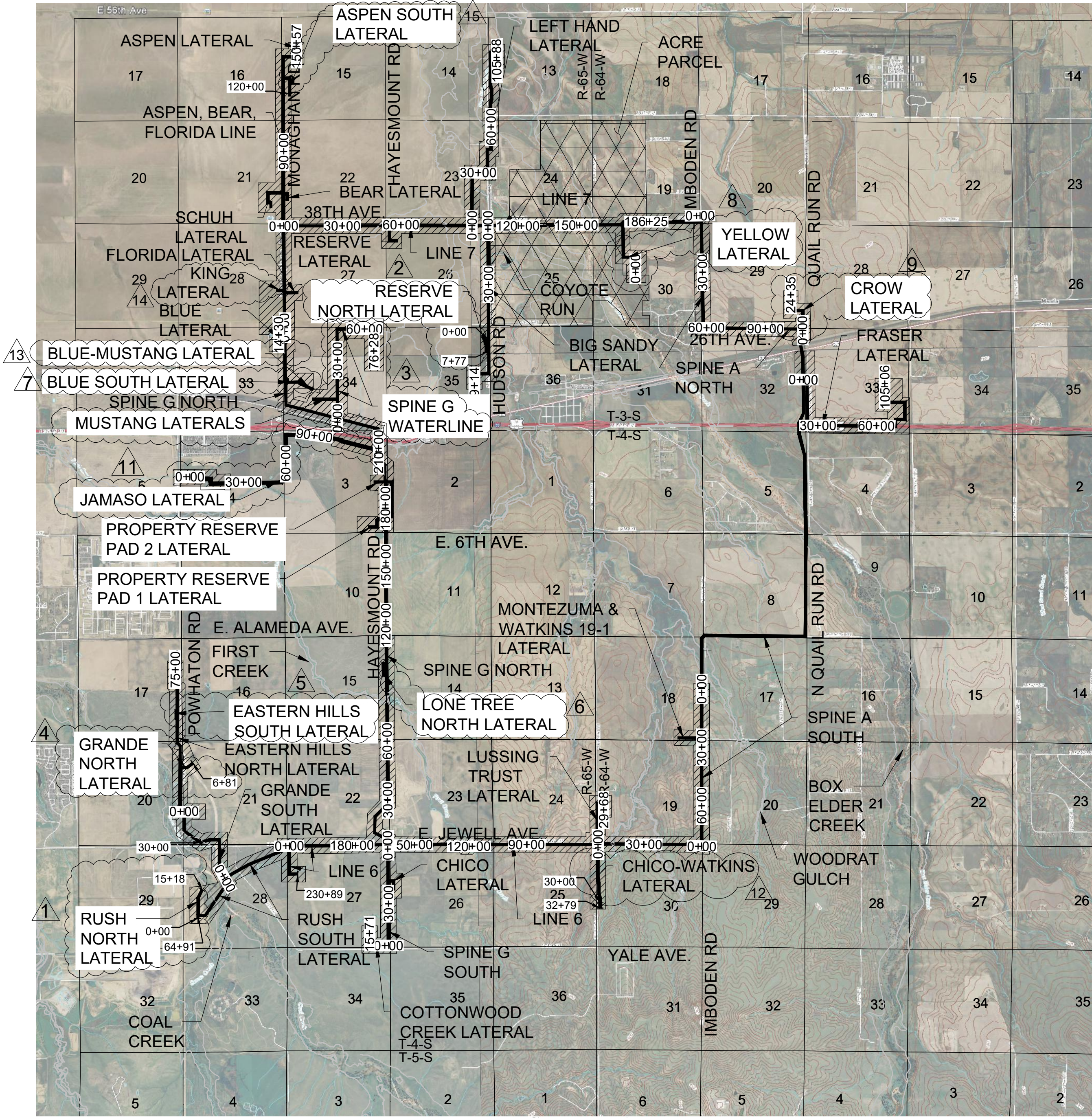

VICINITY MAP

SCALE: 1" = 4,000 FT.

#### SHEET INDEX

- 1 - COVER SHEET
- 2 - CITY OF AURORA LIMITS & ZONING
- 3 - CITY OF AURORA NEIGHBORHOOD MAP
- 4 - APPURTENANCE SITE & FEMA FLOODPLAIN MAP
- 5 - SPINE A SOUTH 0+00 TO 80+61, LINE 6 0+00 TO 2+50, WATKINS 19-1 LATERAL & MONTEZUMA LATERAL
- 6 - LINE 6 2+50 TO 137+50, LUSSING TRUST LATERAL 0+00 TO 5+00, & WATKINS 30-5 LATERAL 0+00 TO 2+50
- 7 - LUSSING TRUST LATERAL 5+00 TO 29+68 & CHICO-WATKINS LATERAL 2+50 TO 32+79
- 8 - LINE 6 137+50 TO 230+89 & RUSH SOUTH LATERAL 0+00 TO 4+50
- 9 - RUSH SOUTH LATERAL 4+50 TO 52+50 & GRANDE SOUTH LATERAL 0+00 TO 5+00 & RUSH NORTH LATERAL 0+00 TO 4+50
- 10 - GRANDE SOUTH LATERAL 5+00 TO 50+42 & EASTERN HILLS NORTH LATERAL 5+50 TO 27+45
- 11 - EASTERN HILLS NORTH LATERAL 27+50 TO 75+58 & EASTERN HILLS SOUTH LATERAL
- 12 - SPINE G SOUTH 2+00 TO 51+35, CHICO LATERAL, & COTTONWOOD CREEK LATERAL 0+00 TO 15+71
- 13 - SPINE G NORTH 2+00 TO 101+50, SUNSET GRIMM MOTOCROSS LATERAL, & LONE TREE NORTH LATERAL
- 14 - SPINE G NORTH 101+50 TO 222+50, PROPERTY RESERVE PAD 1 LATERAL, & PROPERTY RESERVE PAD 2 LATERAL
- 15 - SPINE G NORTH 222+50 TO 303+05 BLUE LATERAL 0+00 TO 14+30, ASPEN, BEAR, FLORIDA LINE 0+00 TO 1+50, & SPINE G WATERLINE/MUSTANG STATION LATERALS
- 16 - ASPEN, BEAR, FLORIDA LINE 1+50 TO 56+50, KING LATERAL, FLORIDA LATERAL, & LINE 7 0+00 TO 2+00
- 17 - ASPEN, BEAR, FLORIDA LINE 56+50 TO 127+50, SCHUH LATERAL, & BEAR LATERAL
- 18 - ASPEN, BEAR, FLORIDA LINE 127+50 TO 150+57 & LINE 7 2+00 TO 50+50
- 19 - LINE 7 50+50 TO 118+50, RESERVE LATERAL, LEFT HAND LATERAL 0+00 TO 3+50, & BIG SANDY LATERAL 0+00 TO 4+50
- 20 - LINE 7 118+50 TO 186+25 & LEFT HAND LATERAL 3+50 TO 31+50
- 21 - LEFT HAND LATERAL 31+50 TO 105+88
- 22 - BIG SANDY LATERAL 4+50 TO 89+14 & RESERVE NORTH LATERAL 0+00 TO 7+77
- 23 - SPINE A NORTH 0+00 TO 111+50 & CROW LATERAL 0+00 TO 2+50
- 24 - SPINE A NORTH 111+50 TO 135+61 & FRASER LATERAL 0+00 TO 72+50
- 25 - FRASER LATERAL 72+50 TO 105+06
- 26 - CITY OF AURORA FUTURE ROW CROSS SECTIONS
- 27 - RUSH NORTH LATERAL 4+50 TO 15+18
- 28 - SPINE G WATERLINE & MUSTANG STATION LATERALS
- 29 - GRANDE NORTH LATERAL 1+50 TO 6+81
- 30 - BLUE SOUTH LATERAL 0+00 TO 8+89
- 31 - YELLOW LATERAL 0+00 TO 19+50
- 32 - CROW LATERAL 2+50 TO 24+35
- 33 - JAMASO LATERAL 0+00 TO 26+00 & 100+00 TO 124+90
- 34 - ASPEN SOUTH LATERAL

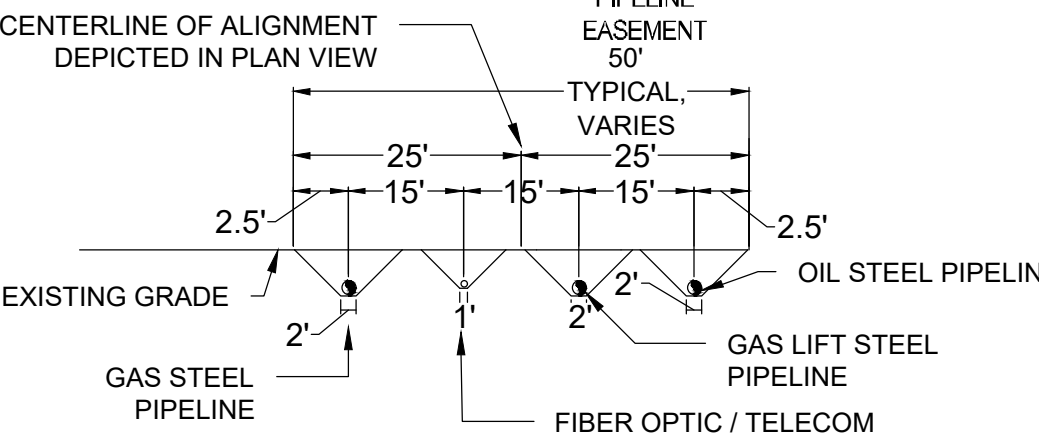

TYPICAL PIPELINE EASEMENT SECTION  
N.T.S.

LEGEND	
EXISTING TREE	
ABOVE GROUND APPURTENANCE SITE (GRAVEL)	
EXISTING ROAD RIGHT-OF-WAY	
EXISTING PIPELINE EASEMENT	
FENCE	
SECTION LINE	
PROPERTY LINE	
EXISTING ROAD	
EXISTING MAJOR CONTOURS	
EXISTING MINOR CONTOURS	

#### CITY OF AURORA APPROVALS

CITY ATTORNEY: \_\_\_\_\_ DATE: \_\_\_\_\_  
PLANNING DIRECTOR: \_\_\_\_\_ DATE: \_\_\_\_\_  
PLANNING COMMISSIONER: \_\_\_\_\_ DATE: \_\_\_\_\_  
CITY COUNCIL: \_\_\_\_\_ DATE: \_\_\_\_\_  
ATTEST: \_\_\_\_\_ DATE: \_\_\_\_\_  
(CITY CLERK)  
DATABASE APPROVAL DATE: \_\_\_\_\_

#### COUNTY RECORDATION

RECORDER'S CERTIFICATE:  
ACCEPTED FOR FILING IN THE OFFICE OF THE CLERK AND RECORDER OF COLORADO AT \_\_\_\_\_ O'CLOCK \_\_\_\_\_ M, THIS \_\_\_\_\_ DAY OF \_\_\_\_\_ AD, \_\_\_\_\_.  
CLERK AND RECORDER \_\_\_\_\_ DEPUTY: \_\_\_\_\_

#### AMENDMENTS:

- 1: 02/08/2021 - RUSH NORTH LATERAL (1,500 FEET)
- 2: 02/09/2021 - RESERVE NORTH LATERAL (800 FEET)
- 3: 05/04/2021 - SPINE G WATERLINE (6,930 FEET) & MUSTANG STATION LATERALS (2,250 FEET)
- 4: 08/10/2021 - GRANDE NORTH LATERAL (685 FEET)
- 5: 10/25/2021 - EASTERN HILLS SOUTH LATERAL (650 FEET)
- 6: 10/26/2021 - LONE TREE NORTH LATERAL (130 FEET)
- 7: 11/12/2021 - BLUE SOUTH LATERAL (900 FEET)
- 8: 11/13/2021 - YELLOW LATERAL (1,650 FEET)
- 9: 02/04/2022 - CROW LATERAL (2,500 FEET)
- 10: 03/23/2022 - ADDITION OF CRUDE OIL ON THE TITLE/BORDER
- 11: 10/13/2022 - JAMASO LATERAL (12,440 FEET)
- 12: 03/29/2024 - CHICO-WATKINS LATERAL (710 FEET)
- 13: 04/05/2024 - BLUE-MUSTANG LATERAL (740 FEET)
- 14: 07/10/2024 - KING LATERAL MODIFICATION
- 15: 09/09/2024 - ASPEN SOUTH LATERAL (930 FEET)

NO.	DATE	BY	REVISIONS
1	02/08/2021	NATHAN BENNETT	CRESTONE PEAK RESOURCES MIDSTREAM LLC
2	02/09/2021	NATHAN BENNETT	CRESTONE PEAK RESOURCES MIDSTREAM LLC
3	05/04/2021	NATHAN BENNETT	CRESTONE PEAK RESOURCES MIDSTREAM LLC
4	08/10/2021	NATHAN BENNETT	CRESTONE PEAK RESOURCES MIDSTREAM LLC
5	10/25/2021	NATHAN BENNETT	CRESTONE PEAK RESOURCES MIDSTREAM LLC
6	10/26/2021	NATHAN BENNETT	CRESTONE PEAK RESOURCES MIDSTREAM LLC
7	11/12/2021	NATHAN BENNETT	CRESTONE PEAK RESOURCES MIDSTREAM LLC
8	11/13/2021	NATHAN BENNETT	CRESTONE PEAK RESOURCES MIDSTREAM LLC
9	02/04/2022	NATHAN BENNETT	CRESTONE PEAK RESOURCES MIDSTREAM LLC
10	02/04/2022	NATHAN BENNETT	CRESTONE PEAK RESOURCES MIDSTREAM LLC
11	02/04/2022	NATHAN BENNETT	CRESTONE PEAK RESOURCES MIDSTREAM LLC
12	02/04/2022	NATHAN BENNETT	CRESTONE PEAK RESOURCES MIDSTREAM LLC
13	02/04/2022	NATHAN BENNETT	CRESTONE PEAK RESOURCES MIDSTREAM LLC
14	02/04/2022	NATHAN BENNETT	CRESTONE PEAK RESOURCES MIDSTREAM LLC
15	02/04/2022	NATHAN BENNETT	CRESTONE PEAK RESOURCES MIDSTREAM LLC
16	02/04/2022	NATHAN BENNETT	CRESTONE PEAK RESOURCES MIDSTREAM LLC
17	02/04/2022	NATHAN BENNETT	CRESTONE PEAK RESOURCES MIDSTREAM LLC
18	02/04/2022	NATHAN BENNETT	CRESTONE PEAK RESOURCES MIDSTREAM LLC
19	02/04/2022	NATHAN BENNETT	CRESTONE PEAK RESOURCES MIDSTREAM LLC
20	02/04/2022	NATHAN BENNETT	CRESTONE PEAK RESOURCES MIDSTREAM LLC
21	02/04/2022	NATHAN BENNETT	CRESTONE PEAK RESOURCES MIDSTREAM LLC
22	02/04/2022	NATHAN BENNETT	CRESTONE PEAK RESOURCES MIDSTREAM LLC
23	02/04/2022	NATHAN BENNETT	CRESTONE PEAK RESOURCES MIDSTREAM LLC
24	02/04/2022	NATHAN BENNETT	CRESTONE PEAK RESOURCES MIDSTREAM LLC
25	02/04/2022	NATHAN BENNETT	CRESTONE PEAK RESOURCES MIDSTREAM LLC
26	02/04/2022	NATHAN BENNETT	CRESTONE PEAK RESOURCES MIDSTREAM LLC
27	02/04/2022	NATHAN BENNETT	CRESTONE PEAK RESOURCES MIDSTREAM LLC
28	02/04/2022	NATHAN BENNETT	CRESTONE PEAK RESOURCES MIDSTREAM LLC
29	02/04/2022	NATHAN BENNETT	CRESTONE PEAK RESOURCES MIDSTREAM LLC
30	02/04/2022	NATHAN BENNETT	CRESTONE PEAK RESOURCES MIDSTREAM LLC
31	02/04/2022	NATHAN BENNETT	CRESTONE PEAK RESOURCES MIDSTREAM LLC
32	02/04/2022	NATHAN BENNETT	CRESTONE PEAK RESOURCES MIDSTREAM LLC
33	02/04/2022	NATHAN BENNETT	CRESTONE PEAK RESOURCES MIDSTREAM LLC
34	02/04/2022	NATHAN BENNETT	CRESTONE PEAK RESOURCES MIDSTREAM LLC

**Westwood**

CRESTONE PEAK RESOURCES MIDSTREAM LLC  
ATTN: NATHAN BENNETT  
955 W. 1ST. STE. 3700  
AURORA, CO 80013  
PHONE: (303) 312-8166

NATURAL GAS & CRUDE OIL PIPELINE  
GATHERING SYSTEM  
AS-BUILT SITE PLAN  
CRESTONE PEAK RESOURCES MIDSTREAM LLC  
COVER SHEET

SCALE: AS SHOWN  
DRAWN BY: NCW  
CHECKED BY: KSW  
FILE NO: 8.13.0330001  
DATE: 09/19/2020



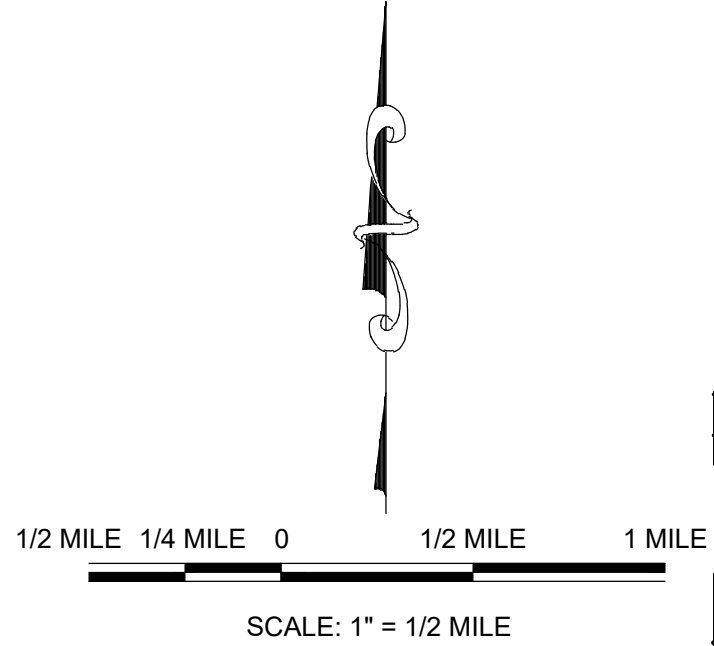
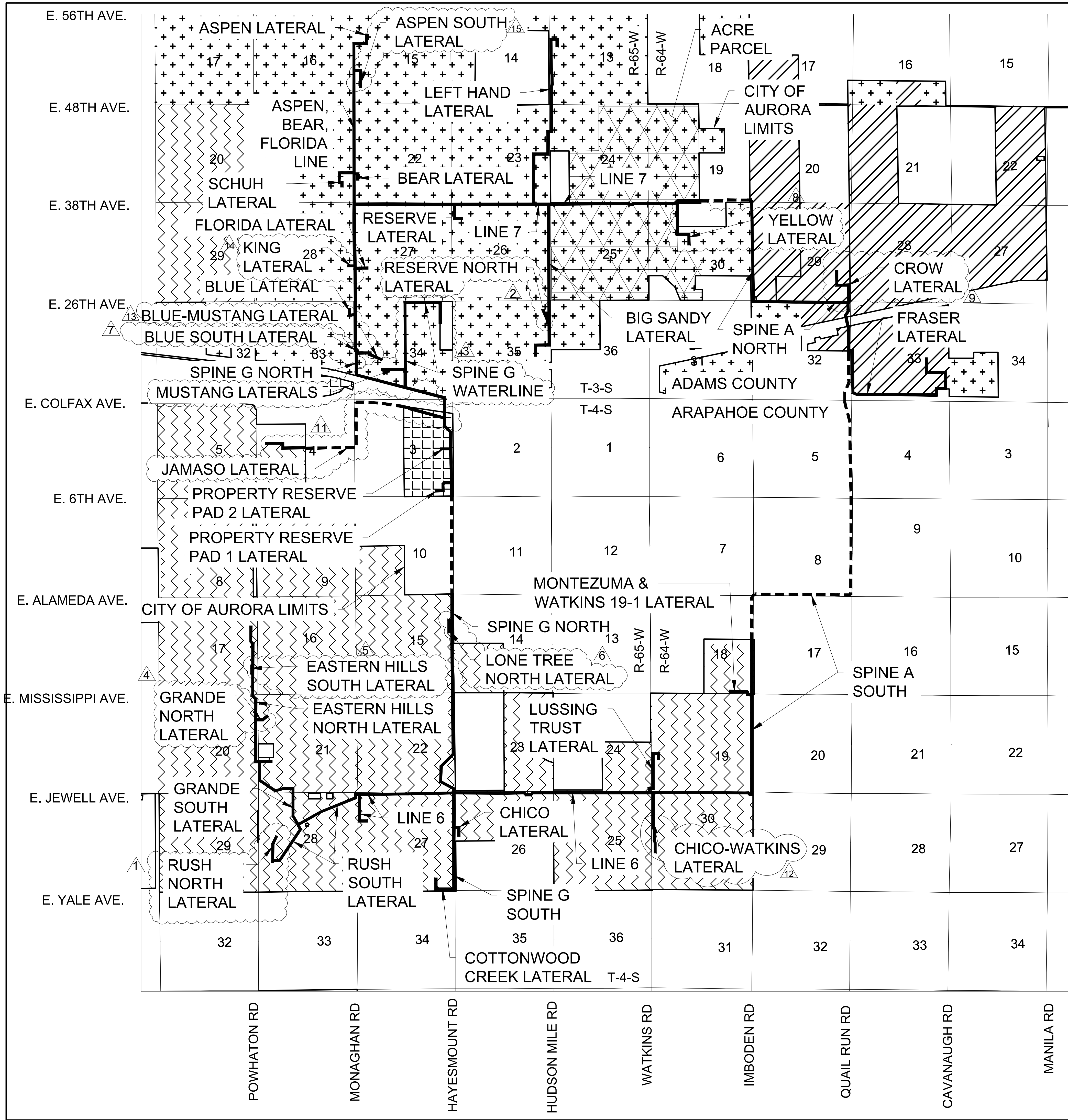

- LEGEND**
- PIPELINE WITHIN CITY OF AURORA LIMITS
  - PIPELINE OUTSIDE CITY OF AURORA LIMITS
  - MU-A - MIXED USE AIRPORT
  - AD - AIRPORT DISTRICT
  - I-2 - INDUSTRIAL DISTRICT
  - R-2 - MEDIUM-DENSITY RESIDENTIAL DISTRICT

- NOTES**
- ALL AMENDMENTS TO THIS SITE PLAN SHALL UTILIZE EASEMENTS THAT DO NOT SIGNIFICANTLY ENCUMBER CURBSIDE LANDSCAPING OR STREET FRONTAGE LANDSCAPE BUFFERS FOR FUTURE DEVELOPMENTS. THIS CAN BE DONE BY EITHER LOCATING ALL EASEMENTS OUTSIDE OF THESE IDENTIFIED AREAS OR INCLUDING EASEMENT LANGUAGE THAT ALLOWS SUFFICIENT PLANTINGS (AS DETERMINED BY THE CITY LANDSCAPE ARCHITECT) TO BE INSTALLED WITHIN EASEMENTS.
  - THE GATHERING SYSTEM AND FLOWLINE WILL NOT HAVE ANY UNDUE ADVERSE EFFECTS ON EXISTING AND FUTURE DEVELOPMENT OF THE SURROUNDING AREA AS SET FORTH IN APPLICABLE CITY MASTER PLANS. THE DESIGN OF THE PROPOSED GATHERING SYSTEM AND FLOWLINE MITIGATES NEGATIVE IMPACTS ON THE SURROUNDING AREA TO THE GREATEST EXTENT FEASIBLE. THE DISTURBED AREA SHALL BE MAINTAINED DURING CONSTRUCTION BY THE APPLICANT OR PROPERTY OWNER IN SUCH A MANNER TO CONTROL SOIL EROSION, DUST AND THE GROWTH OF NOXIOUS WEEDS.

No.	Revisions	Date	Appr.	Date
1	ASPHEN SOUTH LATERAL	08/19/2020		
2	SPINE G NORTH	08/19/2020		
3	SPINE G SOUTH	08/19/2020		
4	GRANDE NORTH LATERAL	08/19/2020		
5	GRANDE SOUTH LATERAL	08/19/2020		
6	LONE TREE NORTH LATERAL	08/19/2020		
7	LUSSING TRUST LATERAL	08/19/2020		
8	CHICO LATERAL	08/19/2020		
9	CHICO-WATKINS LATERAL	08/19/2020		
10	SPINE A SOUTH	08/19/2020		
11	PROPERTY RESERVE PAD 1 LATERAL	08/19/2020		
12	PROPERTY RESERVE PAD 2 LATERAL	08/19/2020		
13	BLUE-MUSTANG LATERAL	08/19/2020		
14	BLUE SOUTH LATERAL	08/19/2020		
15	SPINE G NORTH	08/19/2020		
16	SPINE G SOUTH	08/19/2020		
17	MONTEZUMA & WATKINS 19-1 LATERAL	08/19/2020		
18	ADAMS COUNTY	08/19/2020		
19	ARAPAHOE COUNTY	08/19/2020		
20	LUSSING TRUST LATERAL	08/19/2020		
21	CHICO LATERAL	08/19/2020		
22	CHICO-WATKINS LATERAL	08/19/2020		
23	SPINE A SOUTH	08/19/2020		
24	SPINE G NORTH	08/19/2020		
25	SPINE G SOUTH	08/19/2020		
26	GRANDE NORTH LATERAL	08/19/2020		
27	GRANDE SOUTH LATERAL	08/19/2020		
28	RUSH NORTH LATERAL	08/19/2020		
29	RUSH SOUTH LATERAL	08/19/2020		
30	EASTERN HILLS SOUTH LATERAL	08/19/2020		
31	EASTERN HILLS NORTH LATERAL	08/19/2020		
32	SPINE G NORTH	08/19/2020		
33	SPINE G SOUTH	08/19/2020		
34	MONTEZUMA & WATKINS 19-1 LATERAL	08/19/2020		
35	ADAMS COUNTY	08/19/2020		
36	ARAPAHOE COUNTY	08/19/2020		

**Westwood**  
10333 E DRY CREEK RD  
SUITE 400  
ENGLEWOOD, CO 80112  
TEL: 720.482.9526

CRESTONE PEAK RESOURCES MIDSTREAM LLC  
ATTN: NATHAN BENNETT  
555 17TH ST, STE 3700  
DENVER, CO 80202  
PHONE: (303) 312-8166

NATURAL GAS & CRUDE OIL PIPELINE  
GATHERING SYSTEM  
AS-BUILT SITE PLAN  
CRESTONE PEAK RESOURCES MIDSTREAM LLC  
CITY OF AURORA LIMITS & ZONING

SCALE:  
AS SHOWN  
FILE NO:  
8.13.0330001

DRAWN BY:  
NCW  
CHECKED BY:  
KRW  
DATE:  
08/19/2020

SHEET NUMBER  
**2**

City Limits - Amendment #15.dwg



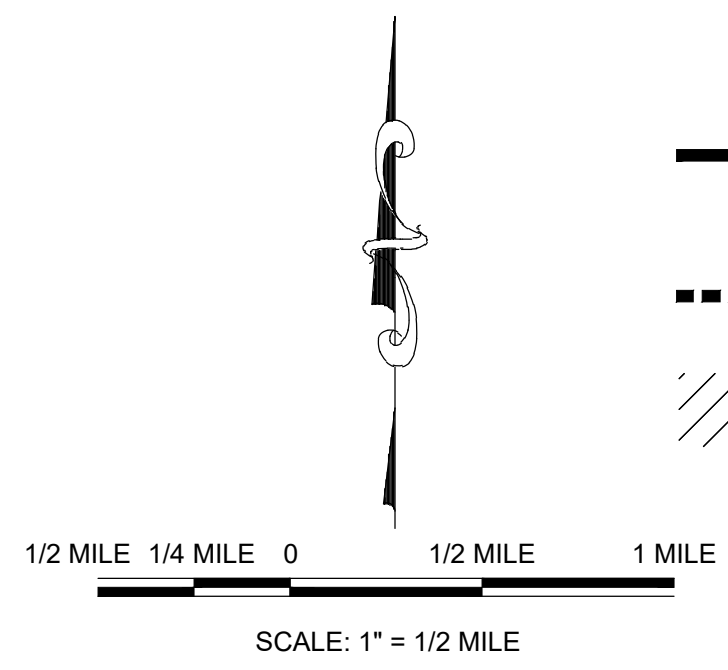
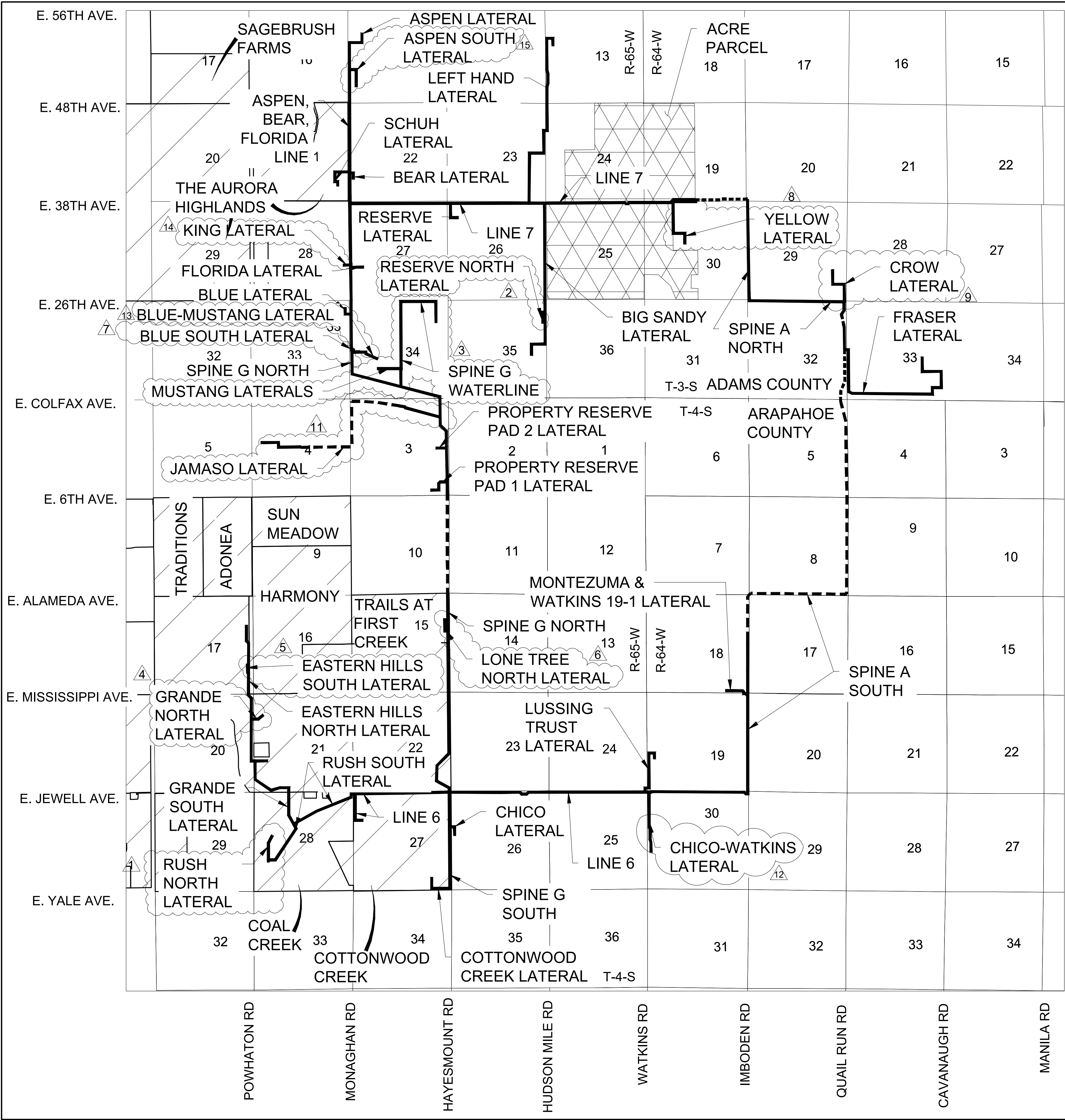

- LEGEND**
- PIPELINE WITHIN CITY OF AURORA LIMITS
  - PIPELINE OUTSIDE CITY OF AURORA LIMITS
  - EXISTING NEIGHBORHOOD

- NOTES**
- ALL AMENDMENTS TO THIS SITE PLAN SHALL UTILIZE EASEMENTS THAT DO NOT SIGNIFICANTLY ENCUMBER CURBSIDE LANDSCAPING OR STREET FRONTAGE LANDSCAPE BUFFERS FOR FUTURE DEVELOPMENTS. THIS CAN BE DONE BY EITHER LOCATING ALL EASEMENTS OUTSIDE OF THESE IDENTIFIED AREAS OR INCLUDING EASEMENT LANGUAGE THAT ALLOWS SUFFICIENT PLANTINGS (AS DETERMINED BY THE CITY LANDSCAPE ARCHITECT) TO BE INSTALLED WITHIN EASEMENTS.
  - THE GATHERING SYSTEM AND FLOWLINE WILL NOT HAVE ANY UNDUE ADVERSE EFFECTS ON EXISTING AND FUTURE DEVELOPMENT OF THE SURROUNDING AREA AS SET FORTH IN APPLICABLE CITY MASTER PLANS. THE DESIGN OF THE PROPOSED GATHERING SYSTEM AND FLOWLINE MITIGATES NEGATIVE IMPACTS ON THE SURROUNDING AREA TO THE GREATEST EXTENT FEASIBLE. THE DISTURBED AREA SHALL BE MAINTAINED DURING CONSTRUCTION BY THE APPLICANT OR PROPERTY OWNER IN SUCH A MANNER TO CONTROL SOIL EROSION, DUST AND THE GROWTH OF NOXIOUS WEEDS.

No.	Revisions	Date
1	Initial Issue	09/19/2020
2	Revised to show final layout	09/19/2020
3	Revised to show final layout	09/19/2020
4	Revised to show final layout	09/19/2020
5	Revised to show final layout	09/19/2020
6	Revised to show final layout	09/19/2020
7	Revised to show final layout	09/19/2020
8	Revised to show final layout	09/19/2020
9	Revised to show final layout	09/19/2020
10	Revised to show final layout	09/19/2020
11	Revised to show final layout	09/19/2020
12	Revised to show final layout	09/19/2020
13	Revised to show final layout	09/19/2020
14	Revised to show final layout	09/19/2020
15	Revised to show final layout	09/19/2020
16	Revised to show final layout	09/19/2020
17	Revised to show final layout	09/19/2020
18	Revised to show final layout	09/19/2020
19	Revised to show final layout	09/19/2020
20	Revised to show final layout	09/19/2020
21	Revised to show final layout	09/19/2020
22	Revised to show final layout	09/19/2020
23	Revised to show final layout	09/19/2020
24	Revised to show final layout	09/19/2020
25	Revised to show final layout	09/19/2020
26	Revised to show final layout	09/19/2020
27	Revised to show final layout	09/19/2020
28	Revised to show final layout	09/19/2020
29	Revised to show final layout	09/19/2020
30	Revised to show final layout	09/19/2020
31	Revised to show final layout	09/19/2020
32	Revised to show final layout	09/19/2020
33	Revised to show final layout	09/19/2020
34	Revised to show final layout	09/19/2020
35	Revised to show final layout	09/19/2020
36	Revised to show final layout	09/19/2020

**Westwood**

10333 E DRY CREEK RD.  
DENVER, CO 80103  
ENGLWOOD, CO 80103  
TEL: 720.482.9536  
Westwoodas.com  
Westwood Professional Services, Inc.

CRESTONE PEAK RESOURCES MIDSTREAM LLC  
ATTN: NATHAN BENNETT  
5501 W. 11TH ST., STE 3700  
DENVER, CO 80202  
PHONE: (303) 312-8166

NATURAL GAS & CRUDE OIL PIPELINE  
GATHERING SYSTEM  
AS-BUILT SITE PLAN  
CRESTONE PEAK RESOURCES MIDSTREAM LLC  
CITY OF AURORA NEIGHBORHOOD MAP

DRAWN BY: NCW  
CHECKED BY: KSW  
DATE: 09/19/2020  
SCALE: AS SHOWN  
FILE NO: 8.13.0330001  
SHEET NUMBER: 3  
Neighborhoods - Amendment #13.dwg



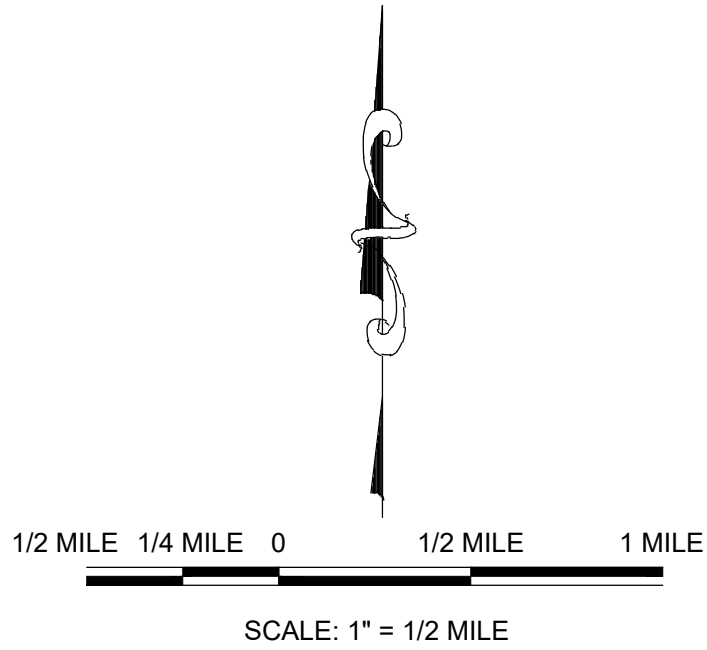
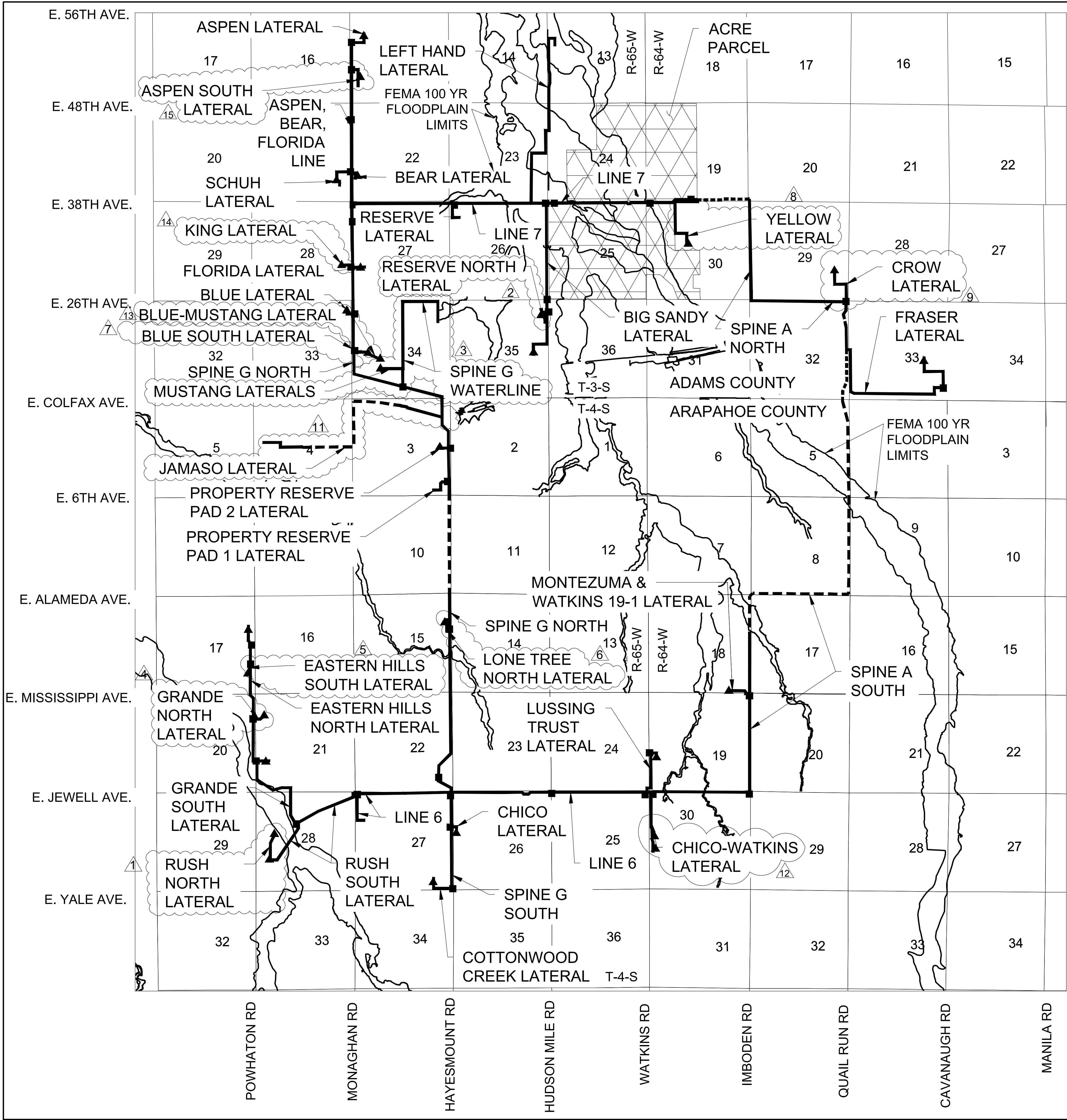

- LEGEND**
- PIPELINE WITHIN CITY OF AURORA LIMITS
  - PIPELINE OUTSIDE CITY OF AURORA LIMITS
  - ABOVE GROUND APPURTENANCE SITE LOCATIONS WITHIN CITY OF AURORA
  - WELL PAD APPURTENANCE SITE LOCATIONS WITHIN CITY OF AURORA



ABOVE GROUND APPURTENANCE EQUIPMENT EXAMPLE

- NOTES**
- ALL AMENDMENTS TO THIS SITE PLAN SHALL UTILIZE EASEMENTS THAT DO NOT SIGNIFICANTLY ENCUMBER CURBSIDE LANDSCAPING OR STREET FRONTAGE LANDSCAPE BUFFERS FOR FUTURE DEVELOPMENTS. THIS CAN BE DONE BY EITHER LOCATING ALL EASEMENTS OUTSIDE OF THESE IDENTIFIED AREAS OR INCLUDING EASEMENT LANGUAGE THAT ALLOWS SUFFICIENT PLANTINGS (AS DETERMINED BY THE CITY LANDSCAPE ARCHITECT) TO BE INSTALLED WITHIN EASEMENTS.
  - THE GATHERING SYSTEM AND FLOWLINE WILL NOT HAVE ANY UNDUE ADVERSE EFFECTS ON EXISTING AND FUTURE DEVELOPMENT OF THE SURROUNDING AREA AS SET FORTH IN APPLICABLE CITY MASTER PLANS. THE DESIGN OF THE PROPOSED GATHERING SYSTEM AND FLOWLINE MITIGATES NEGATIVE IMPACTS ON THE SURROUNDING AREA TO THE GREATEST EXTENT FEASIBLE. THE DISTURBED AREA SHALL BE MAINTAINED DURING CONSTRUCTION BY THE APPLICANT OR PROPERTY OWNER IN SUCH A MANNER TO CONTROL SOIL EROSION, DUST AND THE GROWTH OF NOXIOUS WEEDS.

SHEET NUMBER	DRAWN BY:	CHECKED BY:	DATE:	SCALE:	NATURAL GAS & CRUDE OIL PIPELINE GATHERING SYSTEM AS-BUILT SITE PLAN	CRESTONE PEAK RESOURCES MIDSTREAM LLC ATTN: NATHAN BENNETT 5501 W. 11TH ST., STE 3700 DENVER, CO 80202 PHONE: (303) 372-8166	Westwood 10333 E DRY CREEK RD. ENGLEWOOD, CO 80150 TEL: 720.482.9536 Westwood.com Westwood Professional Services, Inc.	Revisions	No.	Date	Appr.	Date
									4	09/19/2020	KSW	8.13.0330001



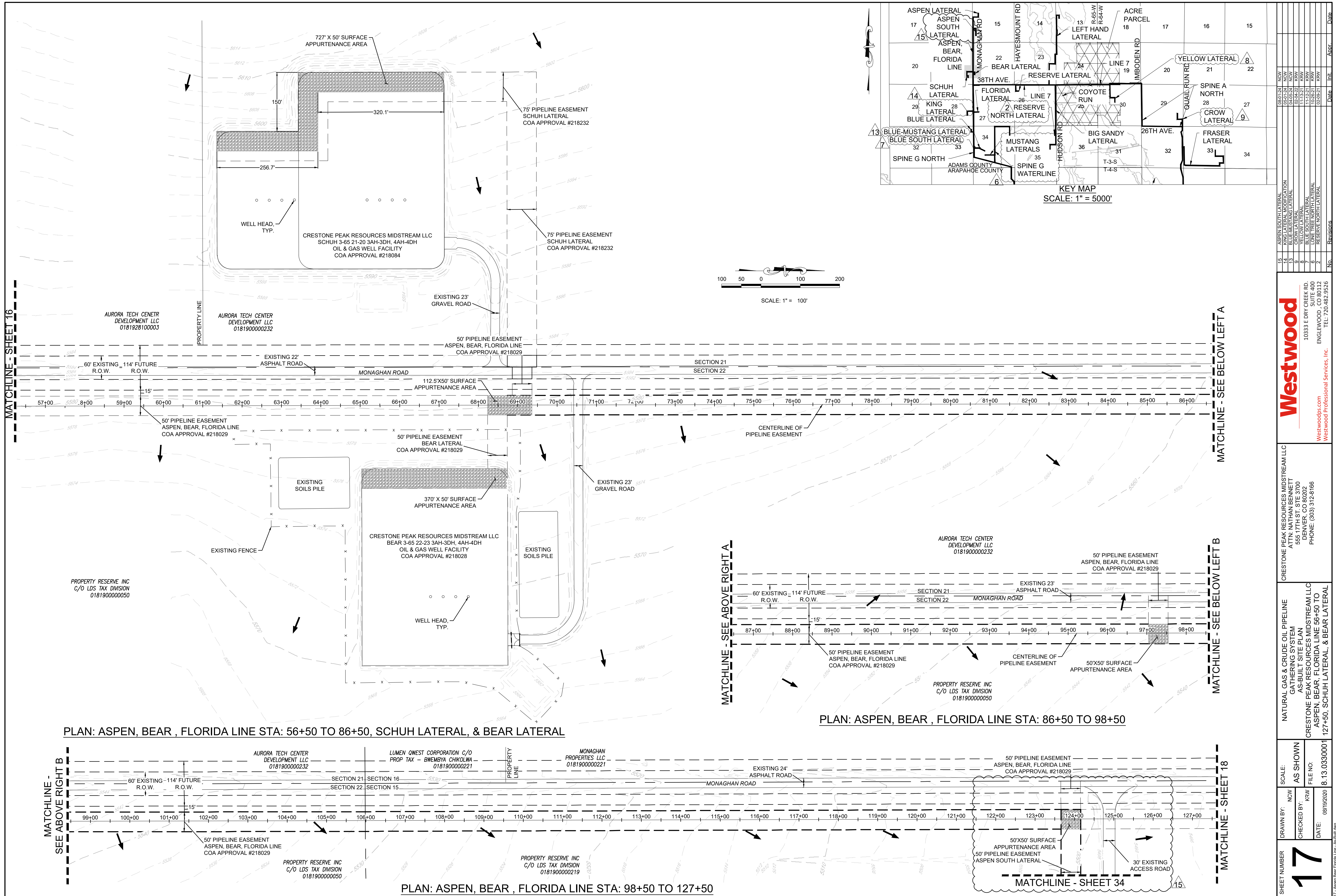



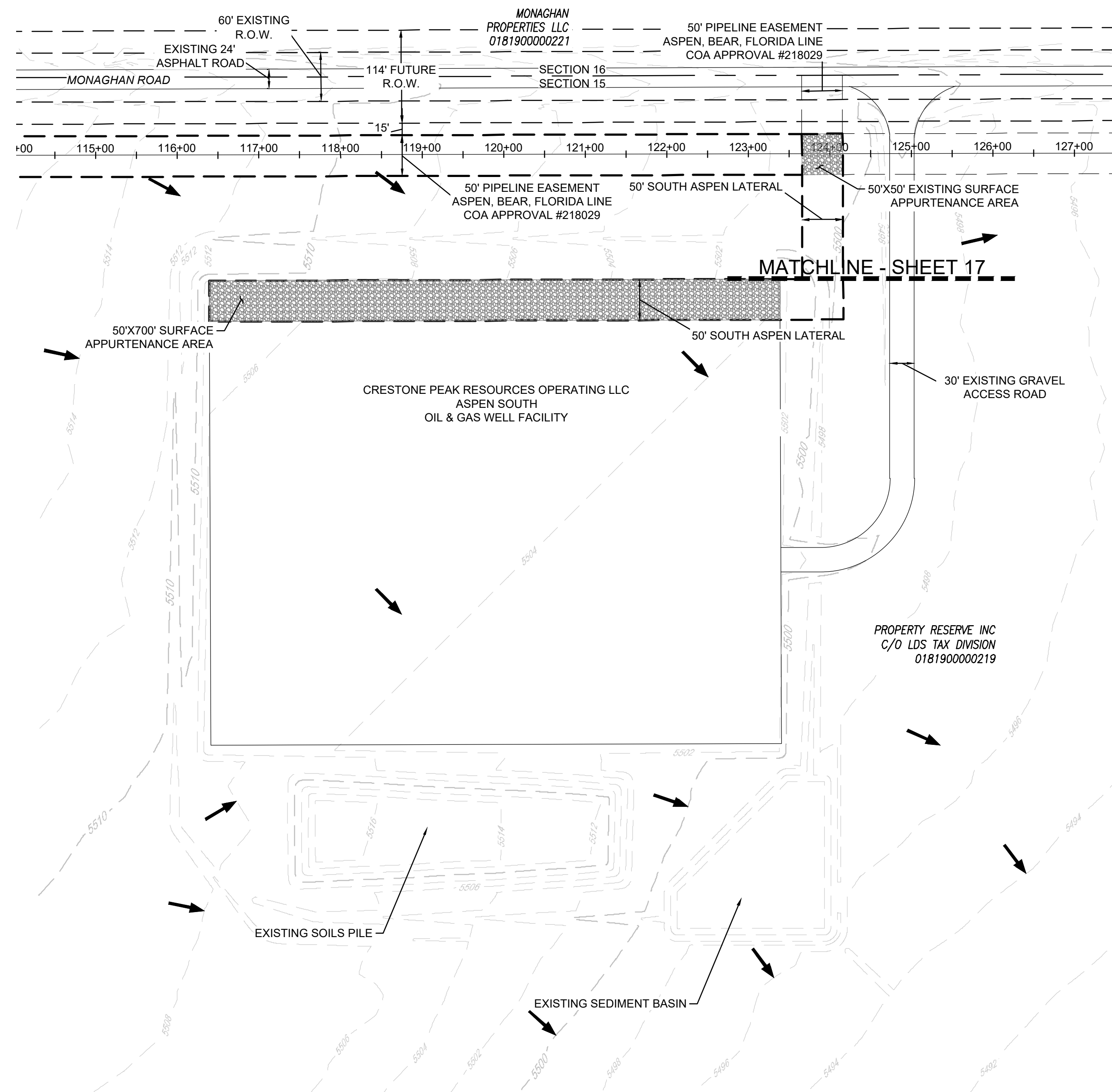
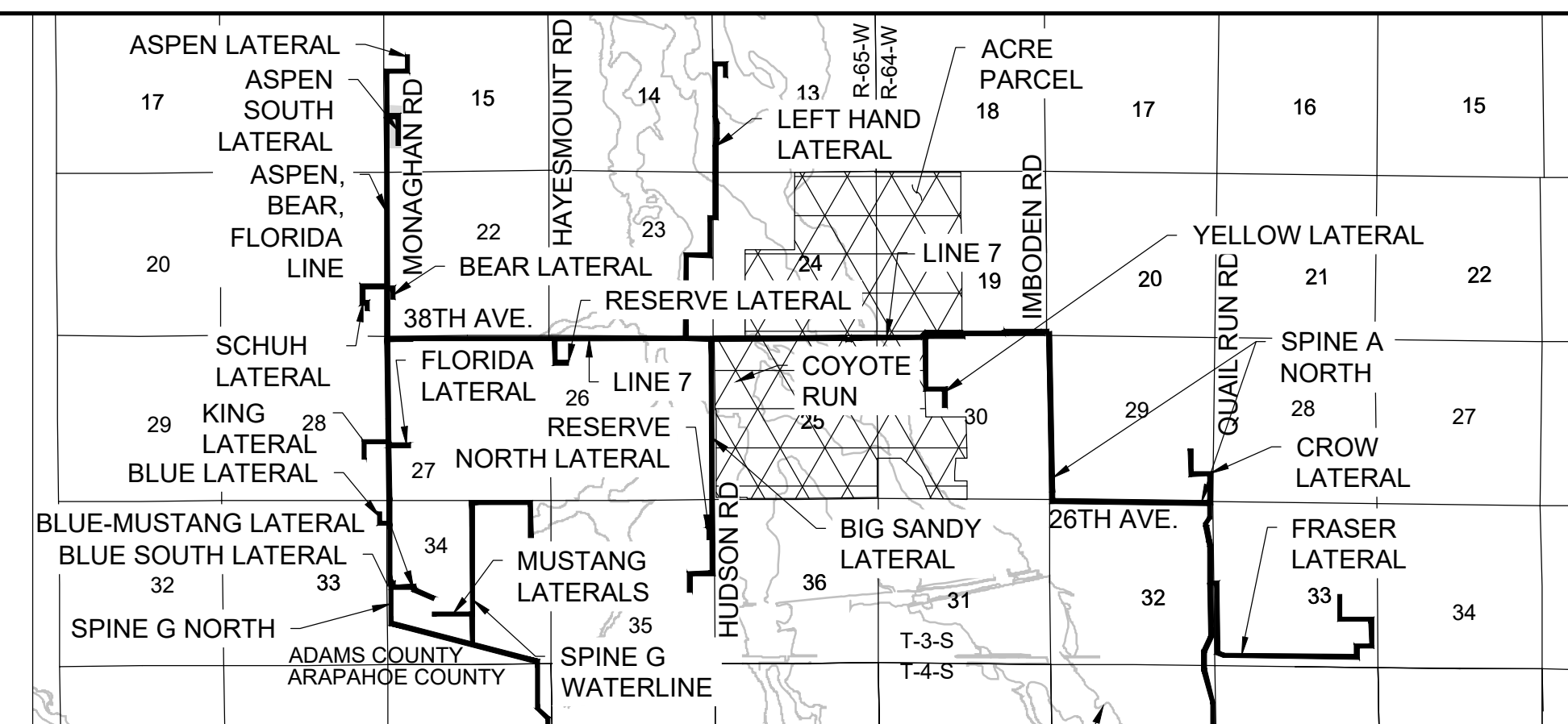
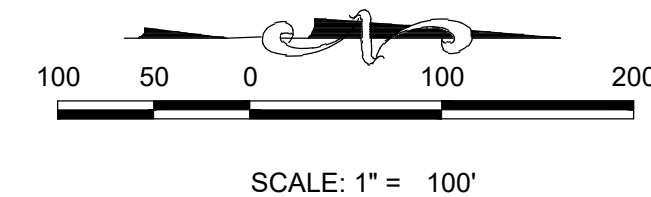

SHEET NUMBER	DRAWN BY:	SCALE:	NATURAL GAS & CRUDE OIL PIPELINE	CRESTONE PEAK RESOURCES MIDSTREAM LLC
<b>34</b>	NCW	AS SHOWN	GATHERING SYSTEM	ATTN: NATHAN BENNETT
	CHECKED BY:	KRW	AS-BUILT SITE PLAN	555 17TH ST. STE 3700
	DATE:		CRESTONE PEAK RESOURCES MIDSTREAM LLC	DENVER, CO 80202
			FILE NO:	PHONE: (303) 312-5166
			8.13.0330001	
		07/09/2024		