

COLORADO LAND SURVEY MONUMENT RECORD

Department of Regulatory Agencies
Board of Licensure for Architects, Professional Engineers and Professional Land Surveyors
1560 Broadway, Suite 1350
Denver, CO 80202
Phone (303) 894-7800; Fax (303) 894-2310; EMAIL des@dora.state.co.us; V/TDD 711

OCT 08 2021

Report one monument only on this form - Reproduction of this form is authorized. PE & PLS
All items are to be filled in by the Land Surveyor using **PERMANENT BLACK LETTERING** and lines which can be reproduced.

1. TYPE OF MONUMENT: ☐ SECTION CORNER ☒ QUARTER CORNER ☐ SIXTEENTH CORNER ☐ OTHER _____

2. DESCRIPTION AND DATE OF MONUMENT FOUND:

NO MONUMENT FOUND

3. DESCRIPTION OF MONUMENT SET BY YOU TO PERPETUATE THE LOCATION OF THIS POINT:

SET 30" #6 REBAR WITH 2-1/2" ALUMINUM CAP MARKED "S18 S19 1/4 LS 38058 2021"

4. SKETCH SHOWING RELATIVE LOCATION OF MONUMENT, ACCESSORIES AND REFERENCE POINTS STATING WHETHER FOUND OR SET, SHOW SUPPORTING AND/OR CONTRADICTIONARY EVIDENCE WHERE APPLICABLE:

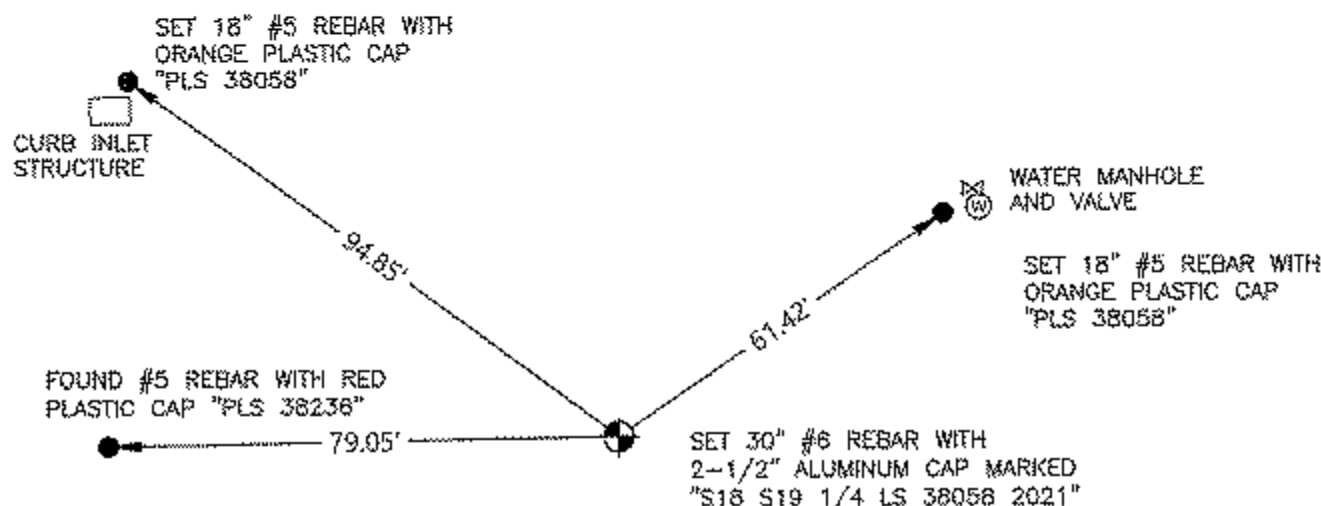

Not to scale

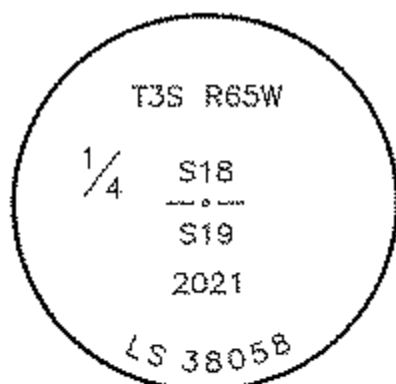

Stamping on Cap

- a. Date of Field Work to Establish, Restore or Rehabilitate Monument: 3/9/2021
b. Date Monument was used as a Control corner: 3/31/2021

(Surveyor, do not fill in)

OCT 31 2021

COLO. ST. BD. OF L.
ENG. & SURV. DIV.

RECEIVED AT OFFICE OF THE COUNTY CLERK
_____ COUNTY

BY: _____

DATE: _____

Record to be filed numerically by Index Reference Number, then alphabetically by letter in the index reference number, then under appropriate Township, Range, and Meridian.

5. CERTIFICATION

This is to certify that I was in responsible charge of the surveying work described in this record and that to the best of my knowledge the information presented herein is true and correct.

Name (Please Print): DALLAS WILLSON

Firm Name: SURVWEST

Firm Address: 6501 E. BELLEVUE AVE., SUITE 300
ENGLEWOOD, CO 80111

Phone: (720) 259 - 9316

6. LOCATION DIAGRAM

1" = 1 Mile

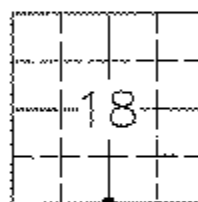

● = Location of Monument



Signature/Date through Seal

7. SEC 18 T 3 S R 65 W, 6TH P.M.
COUNTY ADAMS INDEX REF NUMBER 3-N

**8. SEC _____ T _____ R _____ P.M.
COUNTY _____ INDEX REF NUMBER _____

** To be used only for monuments located on county lines



Dora
Department of Regulatory Agencies

Rev.02/01/2011