

WARE MALCOMB
LEADING DESIGN FOR COMMERCIAL REAL ESTATE

900 south broadway
suite 320
denver, co 80209
p 303.561.3333
waremalcomb.com

STAFFORD LOGISTICS CENTER

FILING NO. 3

SITE PLAN

NO.	DATE	REMARKS
1	05/26/2021	SITE PLAN SUBMITTAL #1
2	09/03/2021	SITE PLAN SUBMITTAL #2
3	11/09/2021	SITE PLAN SUBMITTAL #3
4	12/21/2021	SITE PLAN SUBMITTAL #4
5	01/28/2022	SITE PLAN SUBMITTAL #5
6	02/16/2022	SITE PLAN SUBMITTAL #6
7	10/30/2024	MINOR AMENDMENT #1

JOB NO.:	DCS20-4033
PA / PM:	JKC
DRAWN BY:	JRR
DATE:	4/22/21
PLOT DATE:	2/10/25

SHEET

5

Sheet 5

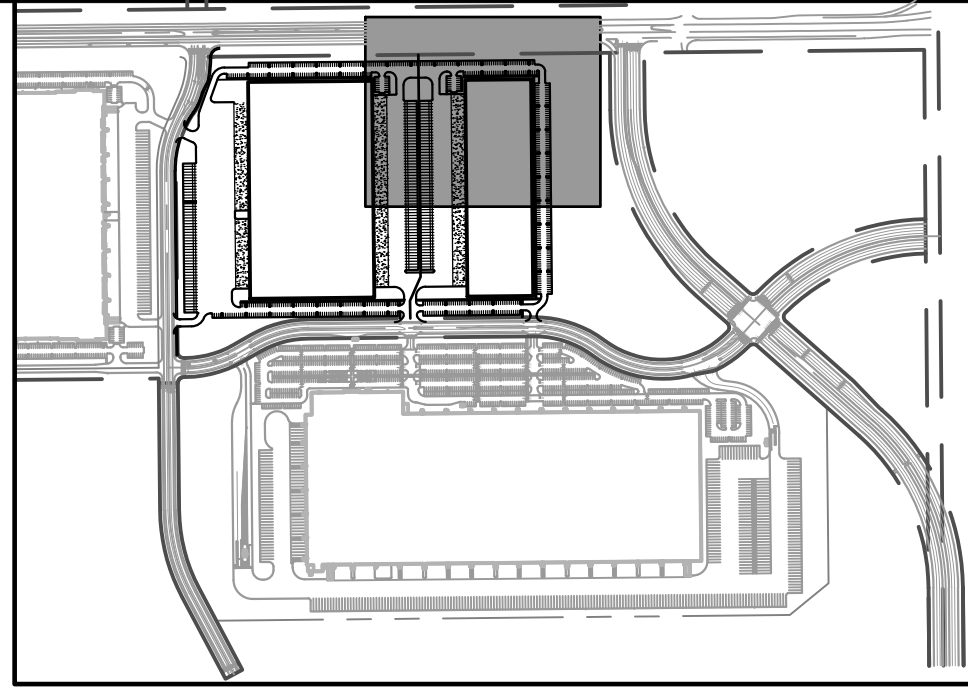

KEY MAP
SCALE: 1" = 4000'

LEGEND:

- PROPERTY LINE
- EXISTING RIGHT-OF-WAY LINE
- EXISTING CURB & GUTTER
- PROPOSED CURB & GUTTER
- PROPOSED CONCRETE
- PROPOSED ASPHALT
- PROPOSED WALK
- EXISTING EASEMENT
- PROPOSED UTILITY EASEMENT
- PROPOSED FIRE LANE EASEMENT
- ICC ACCESSIBLE ROUTE
- PARKING COUNT
- NEW FDC W/ APPROVED KNOX HARDWARE
- FIRE HYDRANT W/ BOLLARD PROTECTION
- EXISTING FIRE HYDRANT
- PROPOSED KNOX BOX
- NEW FIRE HYDRANT
- FIRE ACCESS DOOR
- PROPOSED CURB RAMP

NOTES:

- ALL MANUAL PRIMARY AND SECONDARY EMERGENCY ACCESS GATES SHALL OPEN BY MEANS OF A KNOX PADLOCK OR OTHER KNOX HARDWARE AS APPROVED BY COA.
- ALL EASEMENTS DEDICATED TO THE CITY OF AURORA SHOWN HEREON ARE TO BE DEDICATED BY THE PROPOSER.
- ALL EASEMENTS DEDICATED TO THE CITY OF AURORA SHOWN HEREON ARE TO BE DEDICATED BY THE PROPOSER.
- ALL EASEMENTS DEDICATED TO THE CITY OF AURORA SHOWN HEREON ARE TO BE DEDICATED BY THE PROPOSER.
- ALL EASEMENTS DEDICATED TO THE CITY OF AURORA SHOWN HEREON ARE TO BE DEDICATED BY THE PROPOSER.

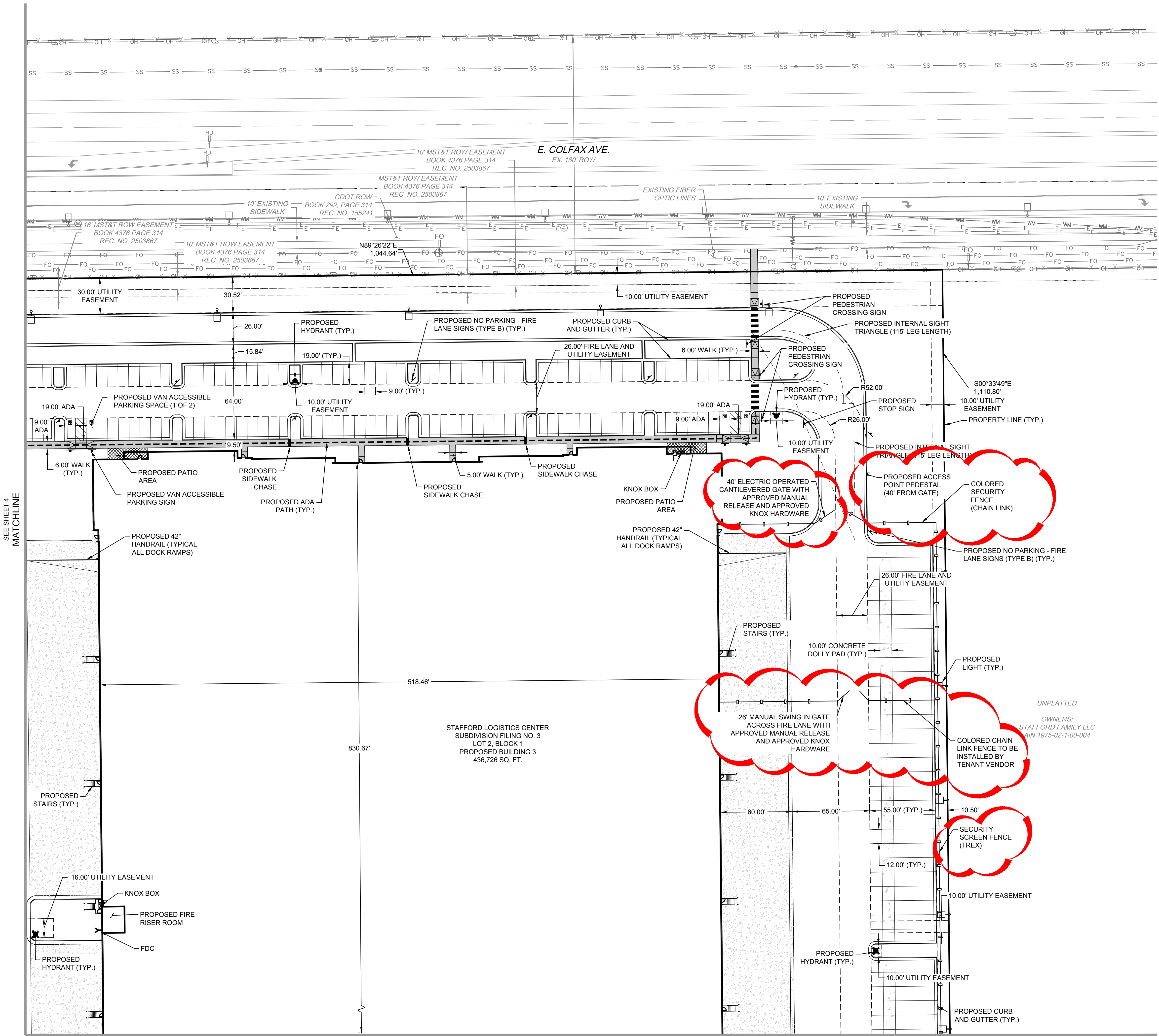

MATCHLINE
SEE SHEET 7

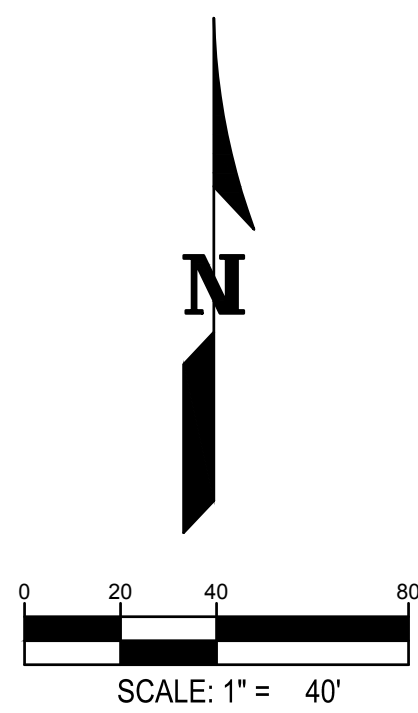

WARE MALCOMB
LEADING DESIGN FOR COMMERCIAL REAL ESTATE

900 south broadway
suite 320
denver, co 80209
p 303.561.3333
waremalcomb.com

FOR AND ON BEHALF
OF WARE MALCOMB

STAFFORD LOGISTICS CENTER

FILING NO. 3

SITE PLAN

NO.	DATE	REMARKS
1	05/26/2021	SITE PLAN SUBMITTAL #1
2	09/03/2021	SITE PLAN SUBMITTAL #2
3	11/09/2021	SITE PLAN SUBMITTAL #3
4	12/21/2021	SITE PLAN SUBMITTAL #4
5	01/28/2022	SITE PLAN SUBMITTAL #5
6	02/16/2022	SITE PLAN SUBMITTAL #6
7	10/30/2024	MINOR AMENDMENT #1

JOB NO.:	DCS20-4033
PA / PM:	JKC
DRAWN BY:	JRR
DATE:	4/22/21
PLOT DATE:	2/10/25

SHEET

7

Sheet 7

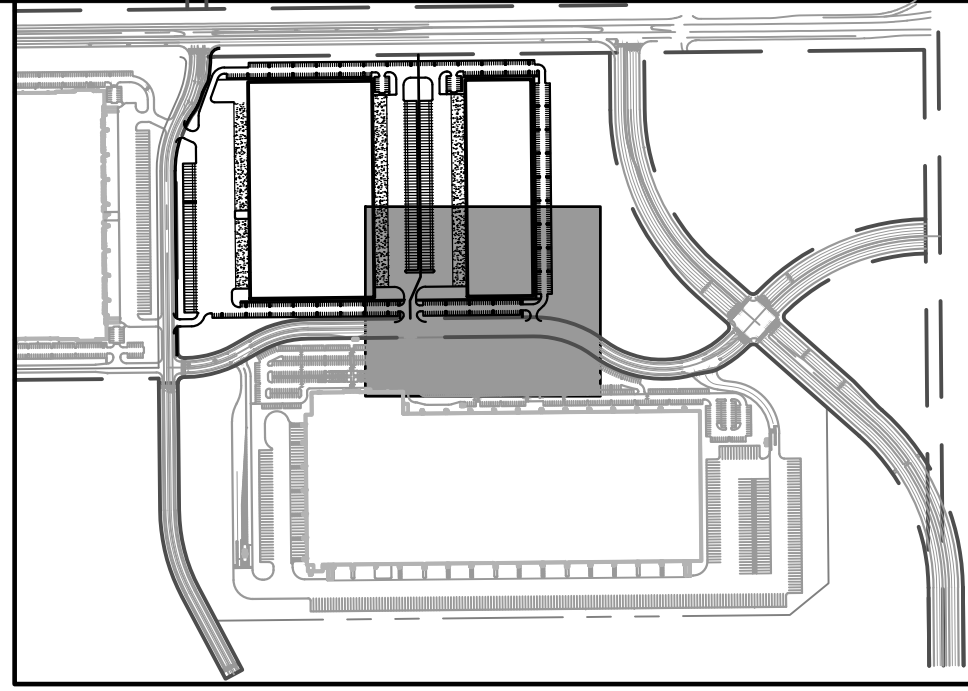

KEY MAP
SCALE: 1" = 400'

LEGEND:

- PROPERTY LINE
- EXISTING RIGHT-OF-WAY LINE
- EXISTING CURB & GUTTER
- PROPOSED CURB & GUTTER
- PROPOSED CONCRETE
- PROPOSED ASPHALT
- PROPOSED WALK
- EXISTING EASEMENT
- PROPOSED UTILITY EASEMENT
- PROPOSED FIRE LANE EASEMENT
- ICC ACCESSIBLE ROUTE
- PARKING COUNT
- NEW FDC W/ APPROVED KNOX HARDWARE
- FIRE HYDRANT W/ BOLLARD PROTECTION
- EXISTING FIRE HYDRANT
- PROPOSED KNOX BOX
- NEW FIRE HYDRANT
- FIRE ACCESS DOOR
- PROPOSED CURB RAMP

NOTES:

- ALL MANUAL PRIMARY AND SECONDARY EMERGENCY ACCESS GATES SHALL OPEN BY MEANS OF A KNOX PADLOCK OR OTHER KNOX HARDWARE AS APPROVED BY COA.
- ALL EASEMENTS DEDICATED TO THE CITY OF AURORA SHOWN HEREON ARE TO BE DEDICATED BY THE PROPOSED PLAT, UNLESS OTHERWISE NOTED.
- KNOX BOXES WILL BE PROVIDED, IF REQUIRED.
- 100' FIRE DOOR SPACING WITH ACCESSIBLE KNOX HARDWARE WILL BE PROVIDED IF REQUIRED.
- A LICENSED CONTRACTOR IS REQUIRED TO OBTAIN A VALID BUILDING PERMIT THROUGH THE AURORA BUILDING DIVISION PRIOR TO THE INSTALLATION OF ANY GATING SYSTEM UTILIZED BY EMERGENCY RESPONDERS TO ENTER THE SITE. CALL 303-739-7420 TO BEGIN THE PLAN REVIEW, PERMITTING AND INSPECTION PROCESSES.

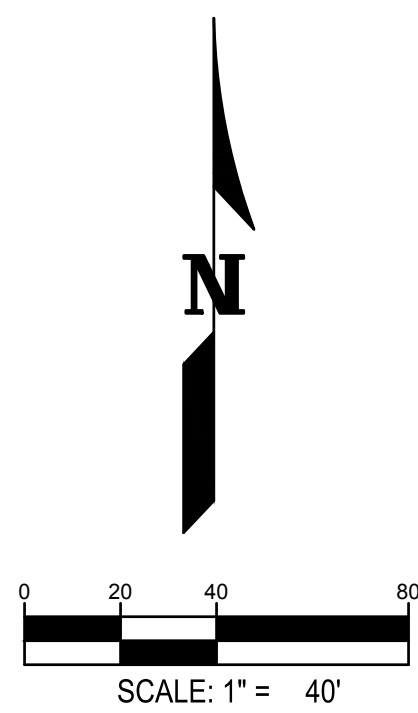

SEE SHEET 5
MATCHLINE

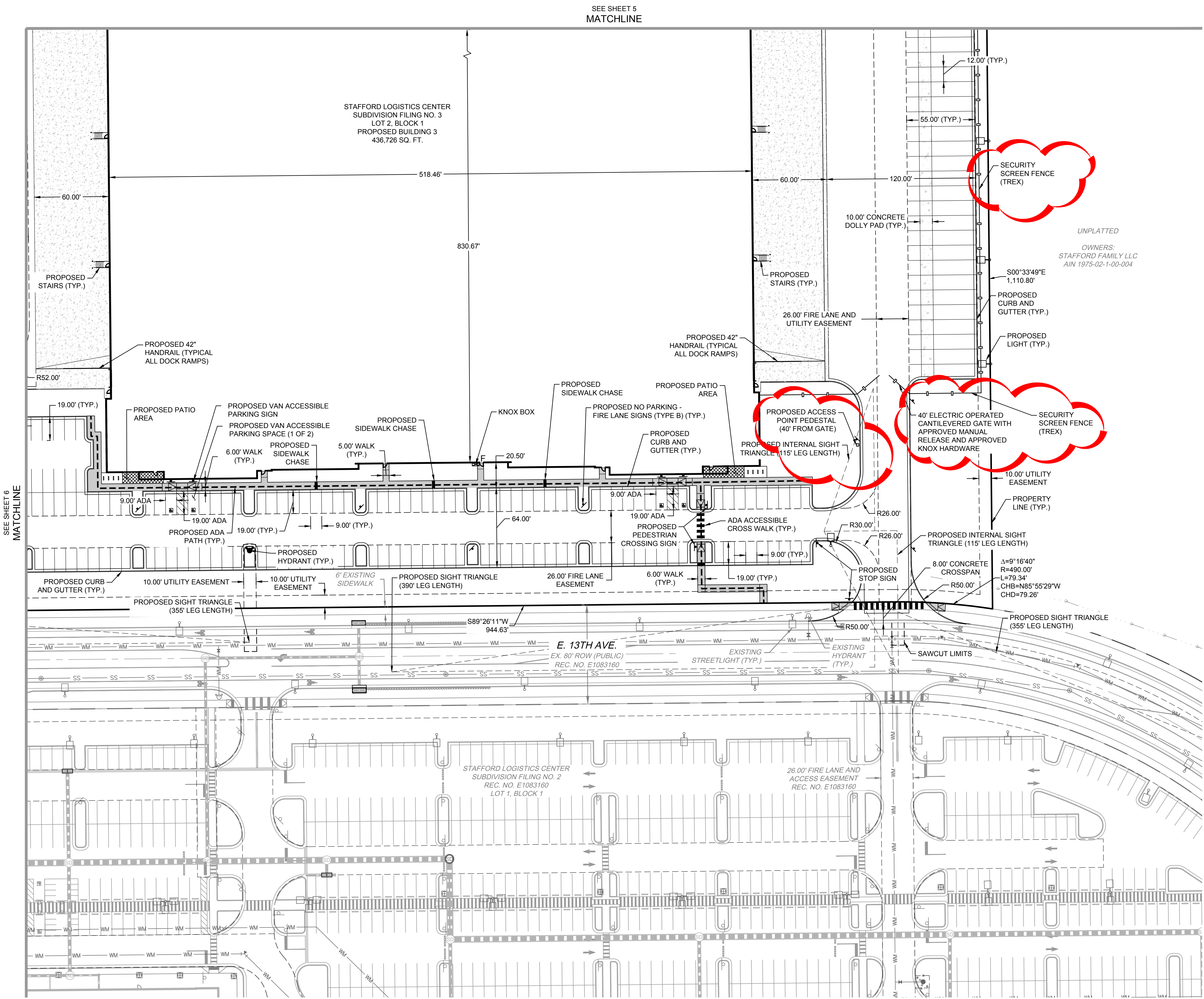

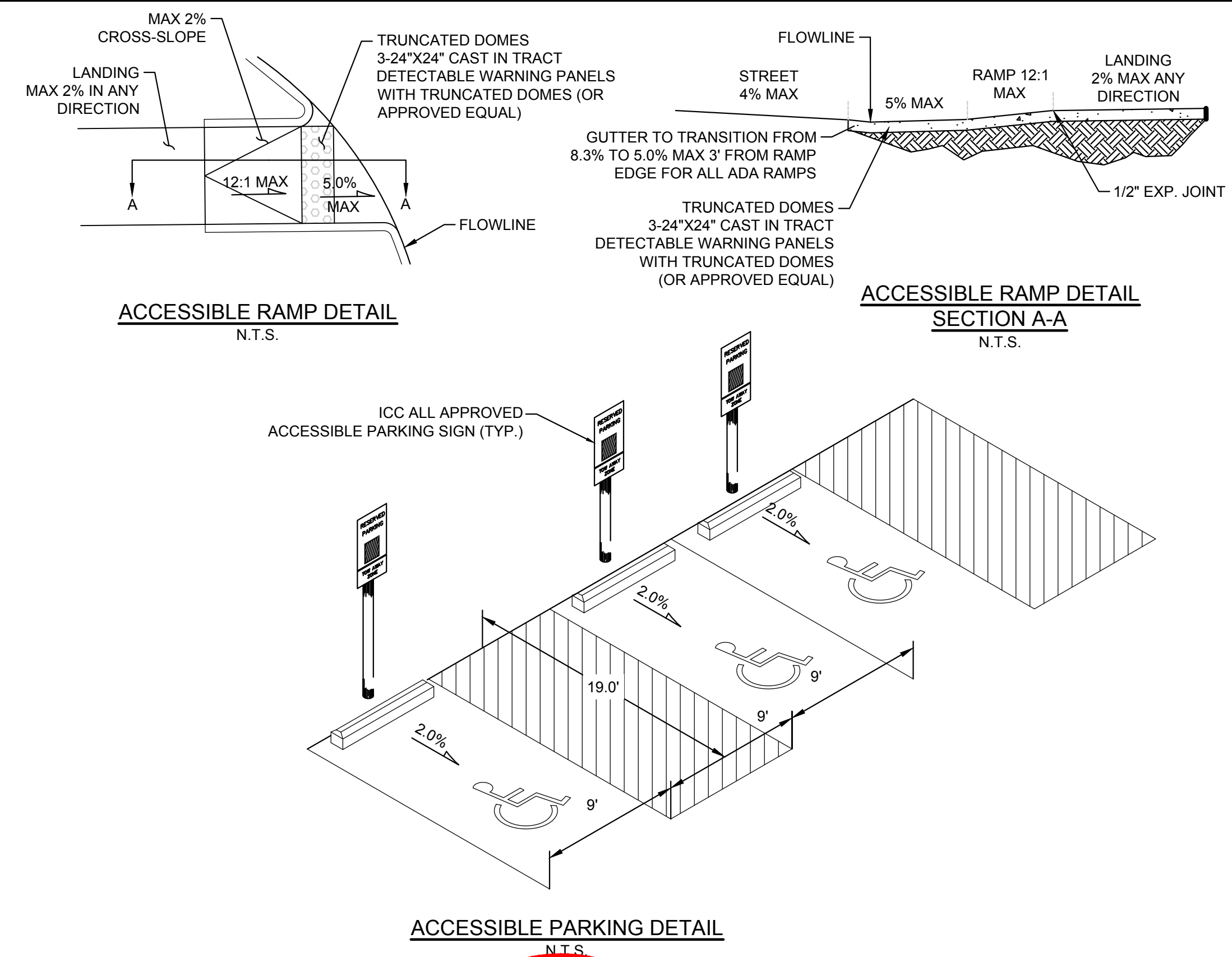
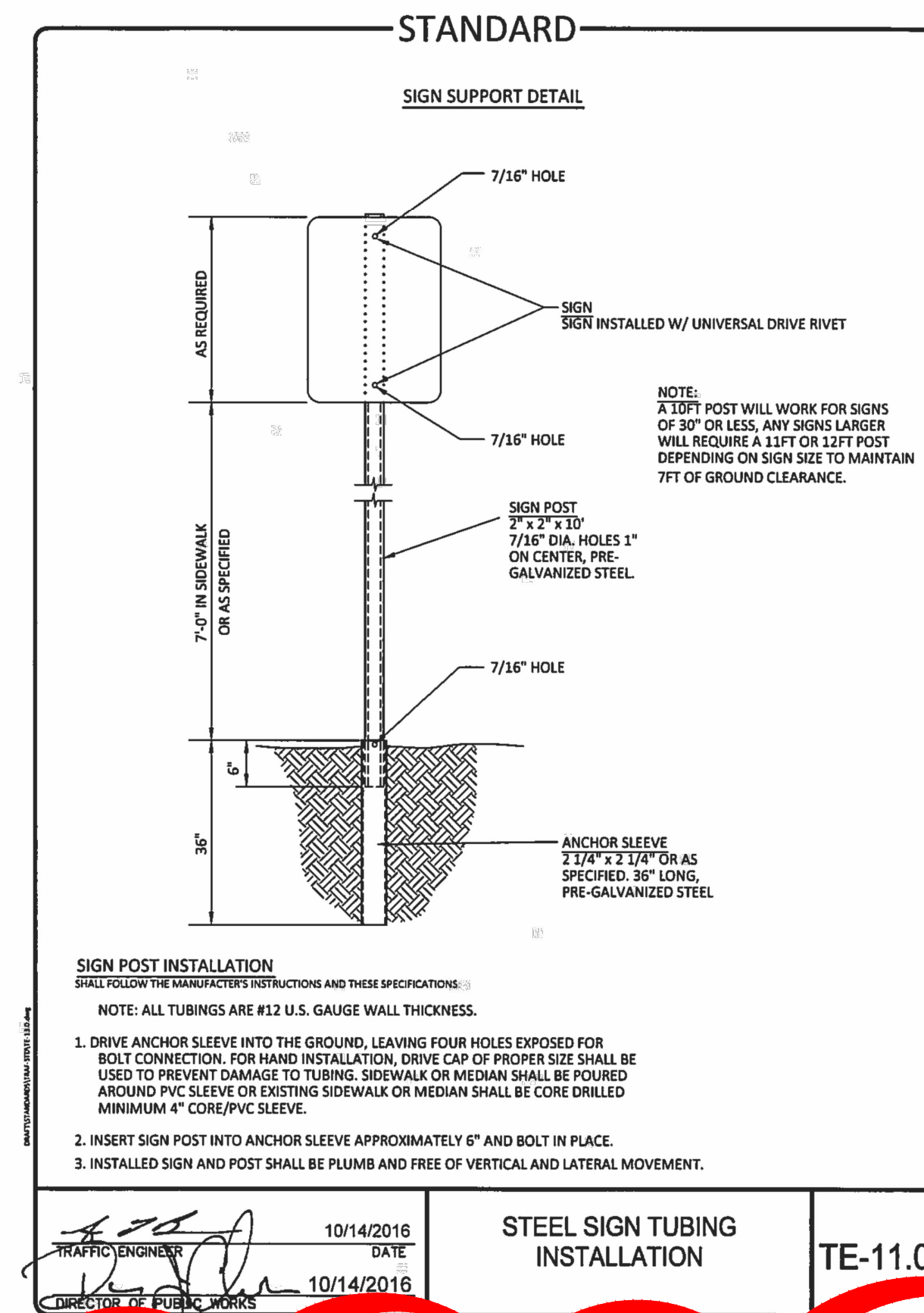
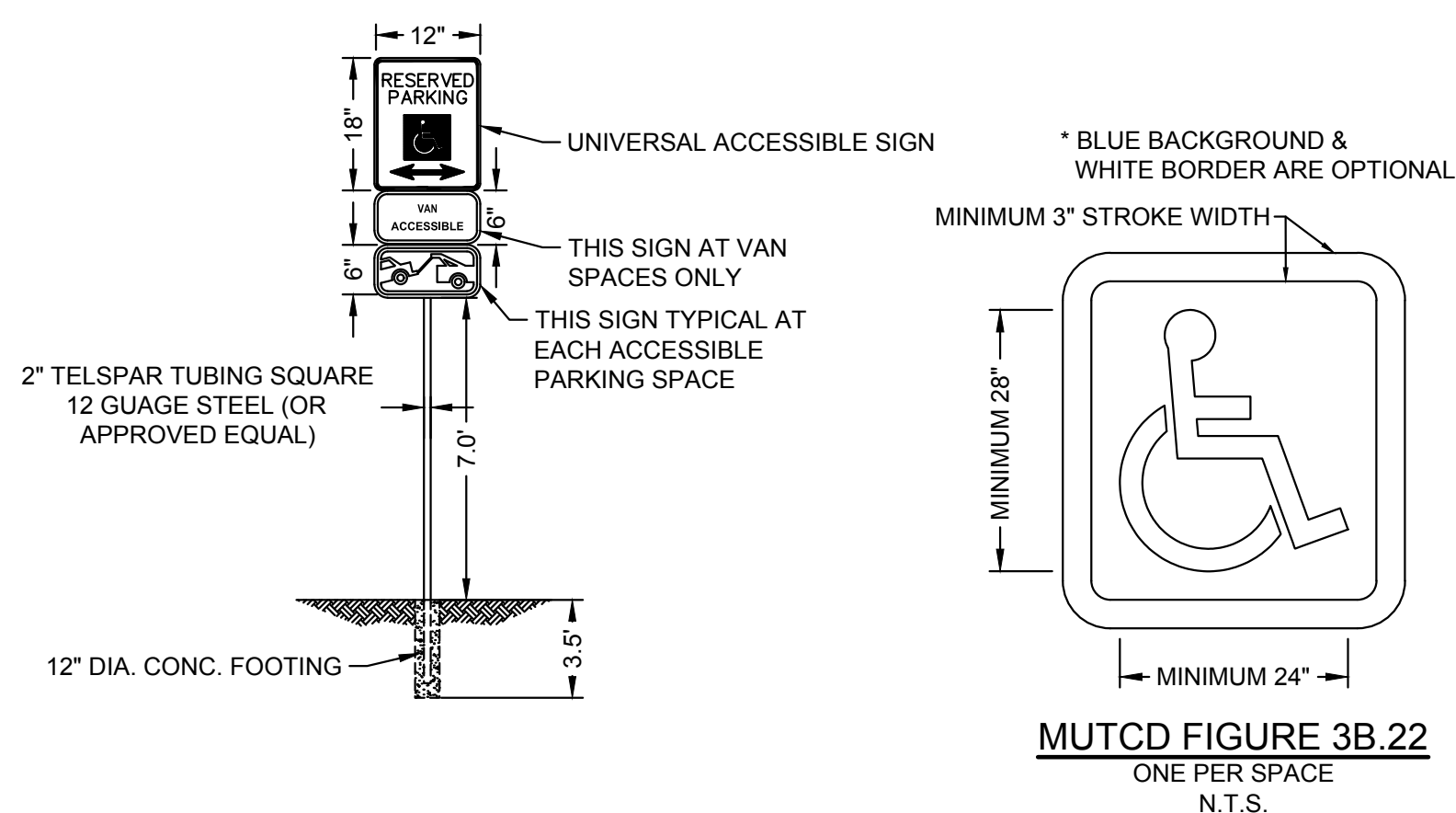

- NOTES:
1. THE INSTALLATION OF ANY GATING SYSTEM WILL REQUIRE A CITY OF AURORA LICENSED CONTRACTOR TO OBTAIN A BUILDING PERMIT THROUGH THE AURORA BUILDING DIVISION PRIOR TO THE START OF ANY WORK. THIS WOULD BE CONSIDERED A STRUCTURAL, LIFE SAFETY AND ELECTRICAL REVIEW WITHIN THE BUILDING DIVISION THAT IS CONDUCTED ON BEHALF OF THE FIRE CHIEF. FOR ASSISTANCE PLEASE CALL 303-739-7420 AND ASK FOR A LIFE SAFETY PLANS EXAMINER.
 2. AN ENCROACHMENT INTO OR OVER A FIRE LANE EASEMENT WILL REQUIRE THE DEVELOPER TO OBTAIN A LICENSE AGREEMENT THROUGH THE REAL PROPERTY DIVISION OF THE PUBLIC WORKS DEPARTMENT PLEASE CALL 303-739-7300

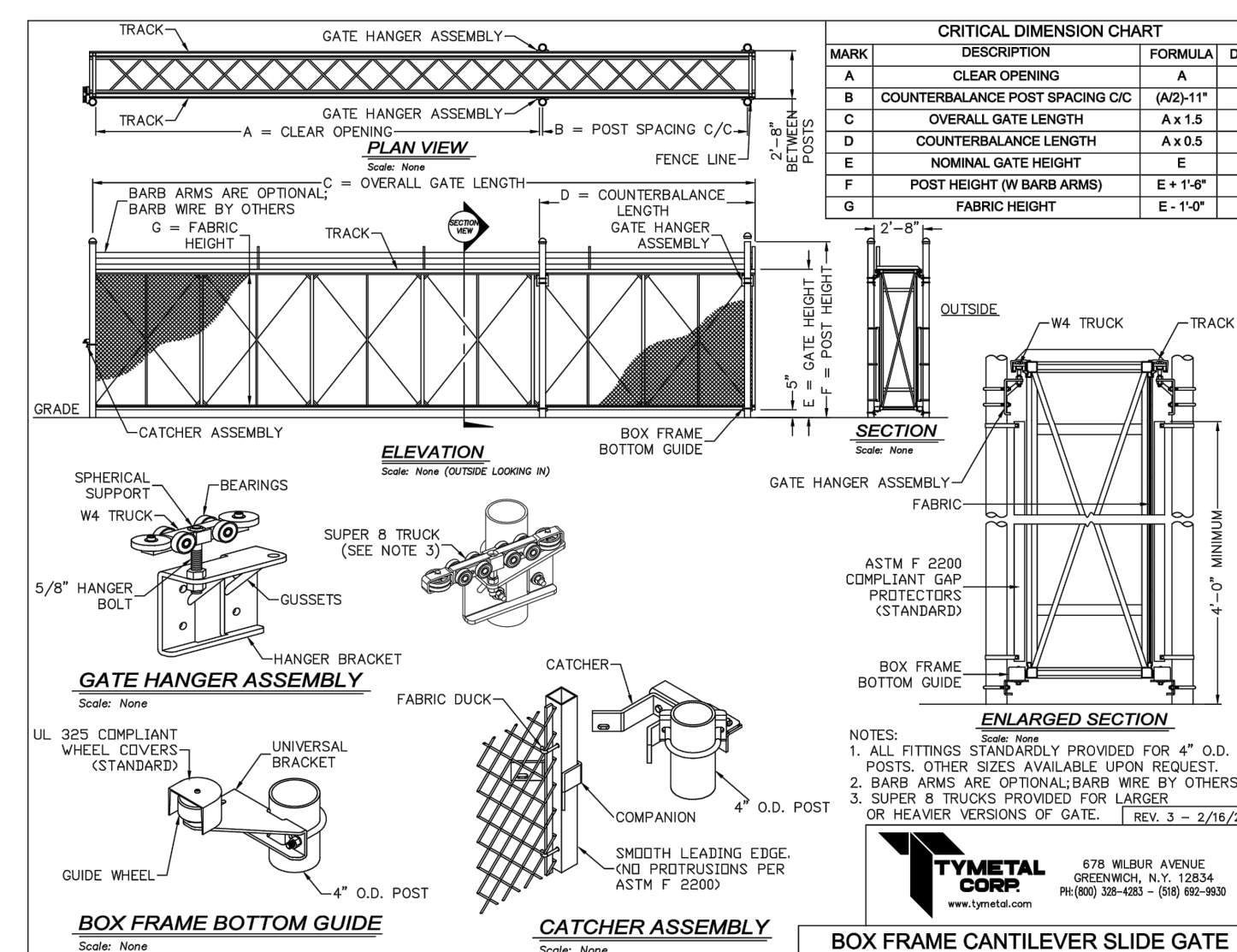
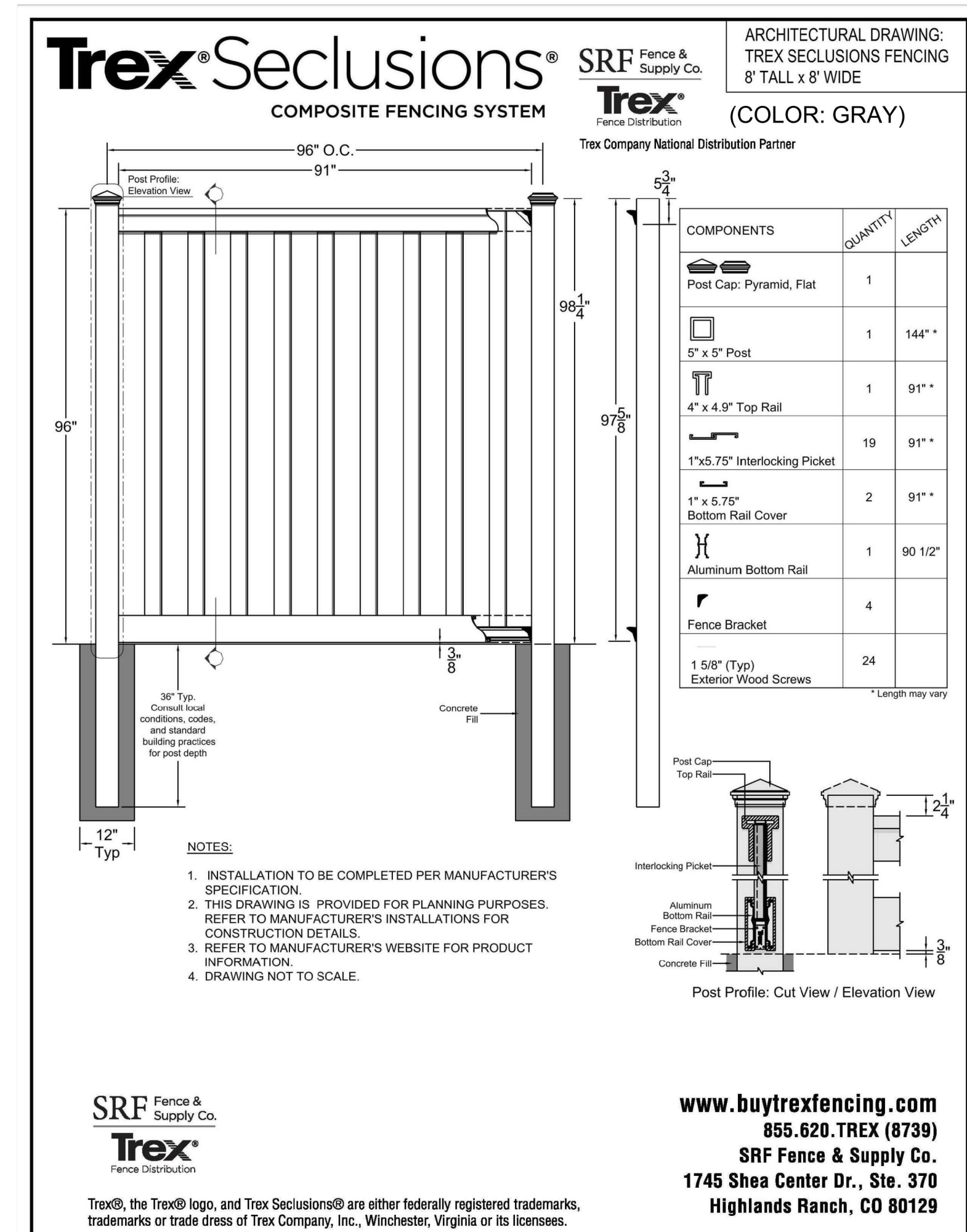

CANTILEVER SLIDE GATE DETAIL
N.T.S.

A 8' OPAQUE SCREEN FENCE (TREX COMPOSITE OR EQUIVALENT)
SCALE: NTS FENCE TO BE INSTALLED ALONG SOLID

FENCE TO BE INSTALLED ALONG SOUTH SPECIAL BUFFER, EAST PARKING BUFFER AND THE WEST PARKING BUFFER. SEE PLANS FOR EXACT LOCATION

NO.	DATE	REMARKS
1	05.26.2021	SITE PLAN SUBMITTAL #1
2	09.03.2021	SITE PLAN SUBMITTAL #2
3	11.09.2021	SITE PLAN SUBMITTAL #3
4	12.21.2021	SITE PLAN SUBMITTAL #4
5	01.28.2022	SITE PLAN SUBMITTAL #5
6	02/16/2022	SITE PLAN SUBMITTAL #6
7	10/30/2024	MINOR AMENDMENT #1

JO# NO.:	DCS20-4033
P# / PM:	JKC
DRAWN BY:	JRR
DATE:	4/22/21
PLOT DATE:	2/05/25