





**LEGEND**

- SECTION CORNER FOUND AS NOTED
- PROPERTY CORNER FOUND AS NOTED
- PROPERTY CORNER SET - SET 18" LONG NO. 5 REBAR WITH 1-1/4" YELLOW PLASTIC CAP STAMPED "PLS 38281"
- (M) MEASURED DIMENSION
- (R) RECORD DIMENSION PER RECEPTION NO. E2080572
- (C) CALCULATED DIMENSION
- U.E. UTILITY EASEMENT
- F.L.E. FIRE LANE EASEMENT
- F.E. FIBER EASEMENT
- W.E. WATER EASEMENT
- E.E. ELECTRIC EASEMENT
- STM STORM
- SAN SANITARY
- ESMT EASEMENT
- PROPERTY LINE
- SECTION LINE
- RIGHT-OF-WAY LINE
- LOT LINE
- EXISTING EASEMENT LINE
- PROPOSED EASEMENT LINE

**AURORA CROSSROADS SUBDIVISION FILING NO. 3**  
A RESUBDIVISION OF LOTS 2, LOT 3, AND LOT 4, BLOCK 1, AURORA CROSSROADS SUBDIVISION FILING NO. 2;  
SITUATED IN THE WEST HALF OF SECTION 6, TOWNSHIP 4 SOUTH, RANGE 65 WEST OF THE 6TH P.M.,  
CITY OF AURORA, COUNTY OF ARAPAHOE, STATE OF COLORADO

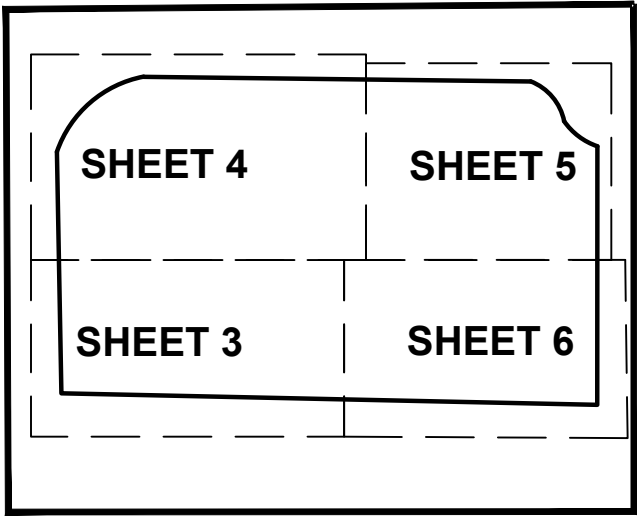
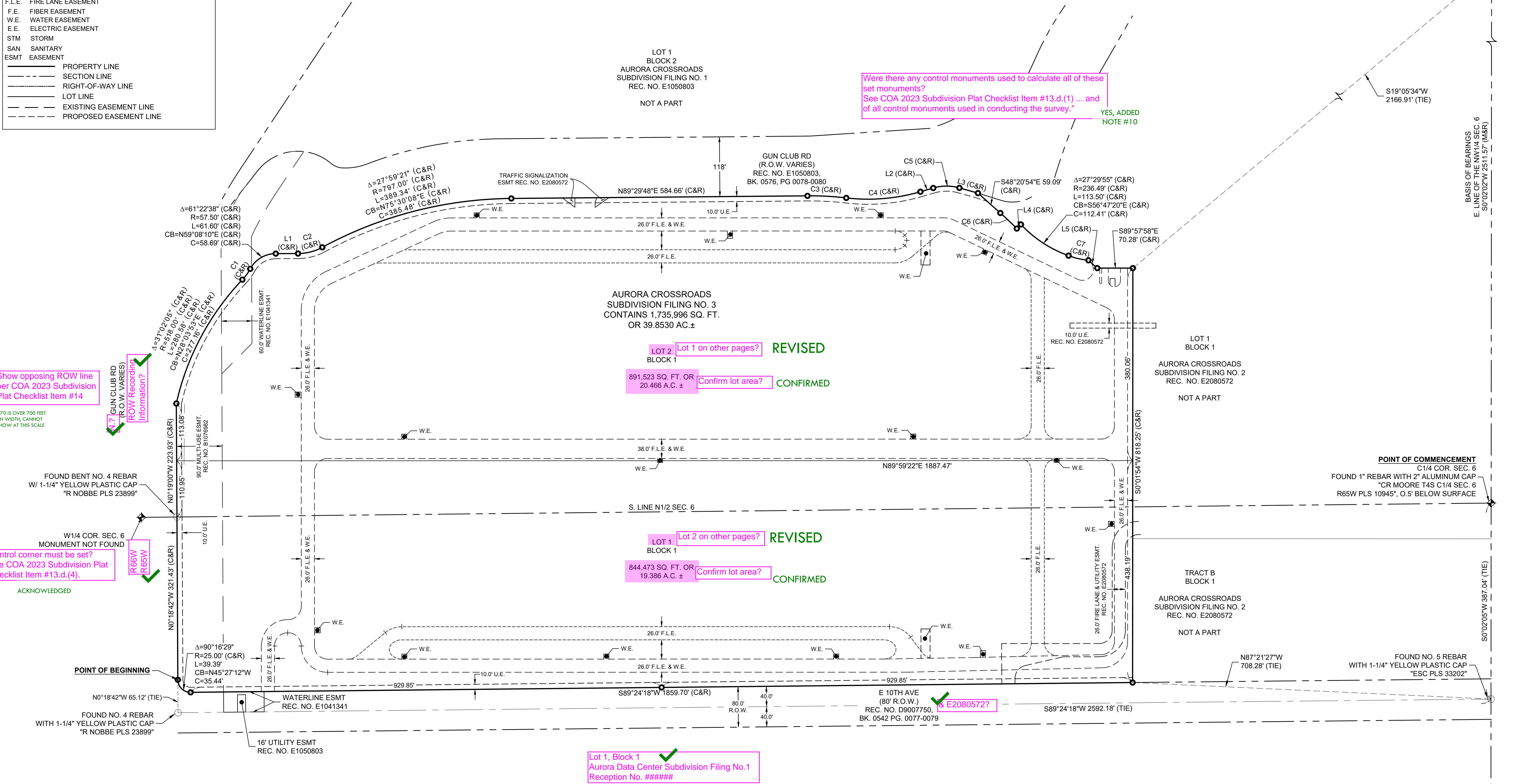

KEY MAP  
N.T.S.

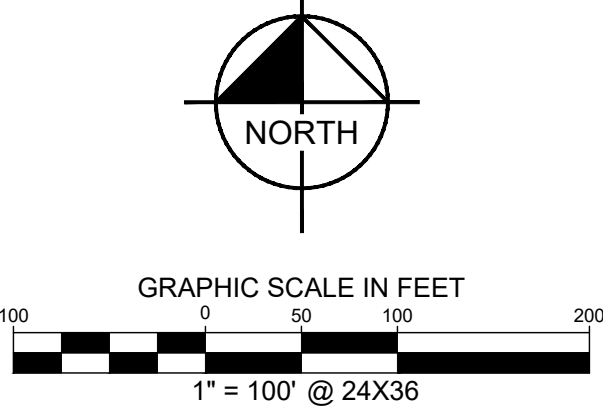

**PRELIMINARY**  
THIS DOCUMENT SHALL NOT BE RECORDED FOR ANY PURPOSE AND SHALL NOT BE USED OR VIEWED OR RELIED UPON AS A FINAL SURVEY DOCUMENT

			<b>Kimley»Horn</b>					
			6200 S. SYRACUSE WAY #300 GREENWOOD VILLAGE, COLORADO 80111					
			Tel. No. (303) 228-2300 www.kimley-horn.com					
1	9/25/23	REV.	Scale	Drawn by	Checked by	Date	Project No.	Sheet No.
No.	DATE	REVISION DESCRIPTION	1"=100'	MC/PTM	DRW	Oct. 2023	196067003	2 OF 6





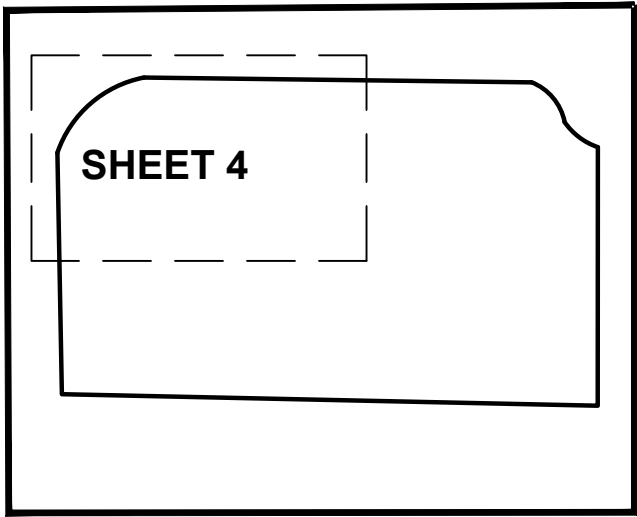

AURORA CROSSROADS SUBDIVISION FILING NO. 3  
A RESUBDIVISION OF LOTS 2, LOT 3, AND LOT 4, BLOCK 1, AURORA CROSSROADS SUBDIVISION FILING NO. 2;  
SITUATED IN THE WEST HALF OF SECTION 6, TOWNSHIP 4 SOUTH, RANGE 65 WEST OF THE 6TH P.M.,  
CITY OF AURORA, COUNTY OF ARAPAHOE, STATE OF COLORADO

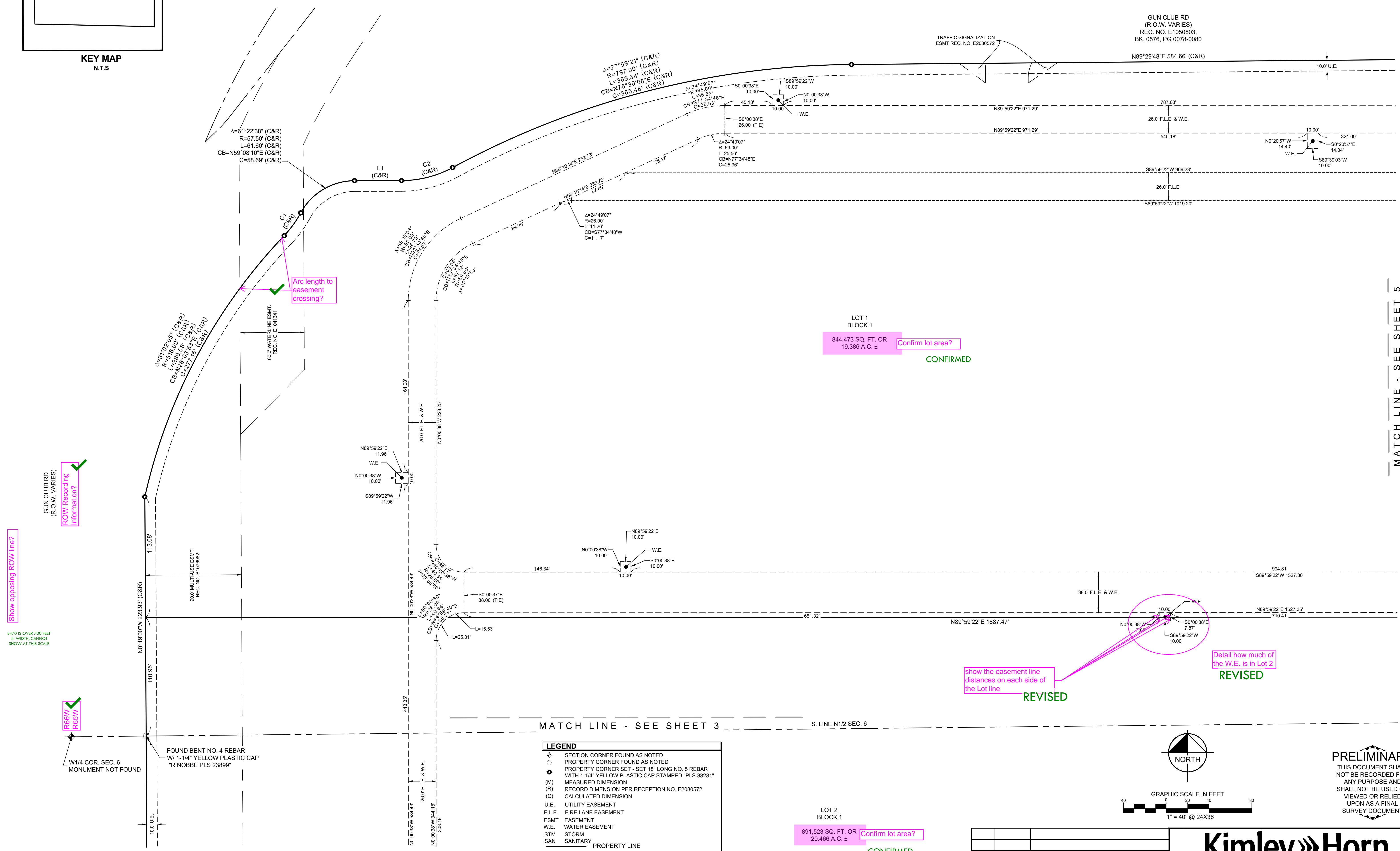

LEGEND	
+	SECTION CORNER FOUND AS NOTED
○	PROPERTY CORNER FOUND AS NOTED
●	PROPERTY CORNER SET - SET 18\"/>
(M)	MEASURED DIMENSION
(R)	RECORD DIMENSION PER RECEPTION NO. E2080572
(C)	CALCULATED DIMENSION
U.E.	UTILITY EASEMENT
F.L.E.	FIRE LANE EASEMENT
ESMT	EASEMENT
W.E.	WATER EASEMENT
STM	STORM
SAN	SANITARY
---	PROPERTY LINE
---	SECTION LINE
---	RIGHT-OF-WAY LINE
---	LOT LINE
---	EXISTING EASEMENT LINE
---	PROPOSED EASEMENT LINE

No.	DATE	REVISION DESCRIPTION
1	9/25/23	REV.

**PRELIMINARY**

THIS DOCUMENT SHALL NOT BE RECORDED FOR ANY PURPOSE AND SHALL NOT BE USED OR VIEWED OR RELIED UPON AS A FINAL SURVEY DOCUMENT

**Kimley»Horn**

6200 S. SYRACUSE WAY #300  
GREENWOOD VILLAGE, COLORADO 80111

Tel. No. (303) 228-2300  
www.kimley-horn.com

Scale  
1"=40'

Drawn by  
MC/PTM

Checked by  
DRW

Date  
Oct. 2023

Project No.  
196067003

Sheet No.  
4 OF 6

MATCH LINE - SEE SHEET 5

DWG NAME: \\KIMLEY-HORN\\COMMIT\_DWG\\196067003\_013\_AURORA PHASE 2\\CDR\\SURVEY\\DWG\\196067003\_P1\_AURORA CROSSROADS\\S03.DWG PLOTTED BY: MCCORMACK, PATRICK 10/11/2023 9:51 AM LAST SAVED 10/11/2023 9:50 AM

AURORA CROSSROADS SUBDIVISION FILING NO. 3  
A RESUBDIVISION OF LOTS 2, LOT 3, AND LOT 4, BLOCK 1, AURORA CROSSROADS SUBDIVISION FILING NO. 2;  
SITUATED IN THE WEST HALF OF SECTION 6, TOWNSHIP 4 SOUTH, RANGE 65 WEST OF THE 6TH P.M.,  
CITY OF AURORA, COUNTY OF ARAPAHOE, STATE OF COLORADO

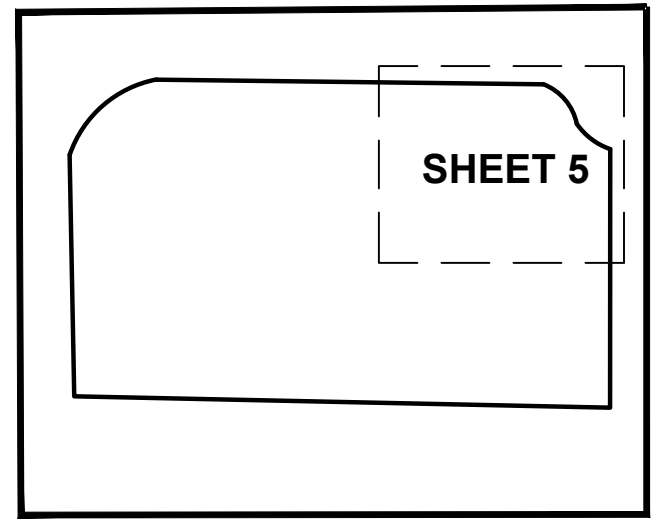
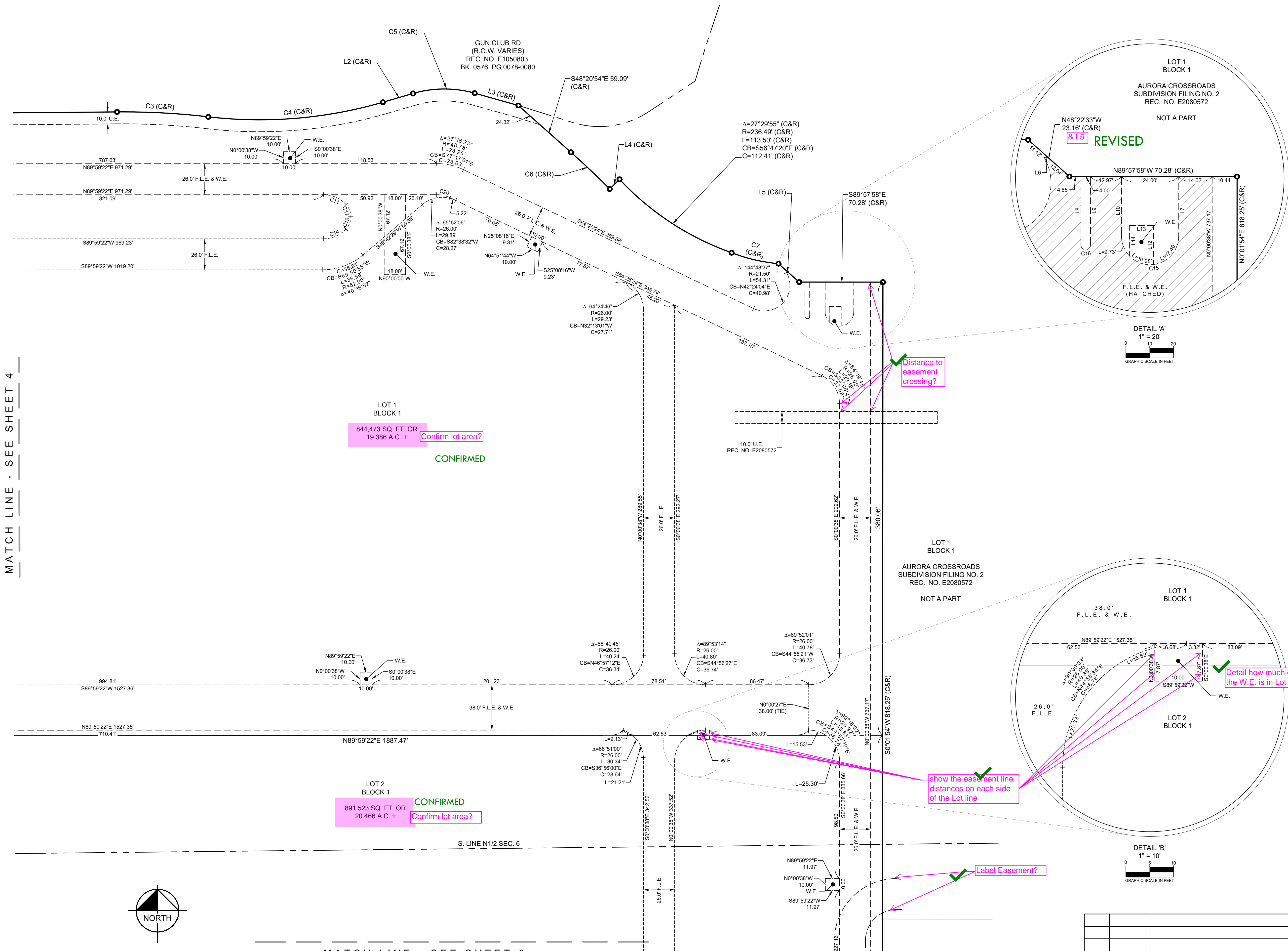

**LEGEND**

SECTION CORNER FOUND AS NOTED	PROPERTY CORNER SET - SET 18" LONG NO. 5 REBAR WITH 1-1/4" YELLOW PLASTIC CAP STAMPED "PLS 38281"
(M) MEASURED DIMENSION	(R) RECORD DIMENSION PER RECEPTION NO. E2080572
(C) CALCULATED DIMENSION	U.E. UTILITY EASEMENT
F.L.E. FIRE LANE EASEMENT	ESMT EASEMENT
W.E. WATER EASEMENT	STM STORM
SAN SANITARY	PROPERTY LINE
---	SECTION LINE
---	RIGHT-OF-WAY LINE
---	LOT LINE
---	EXISTING EASEMENT LINE
---	PROPOSED EASEMENT LINE

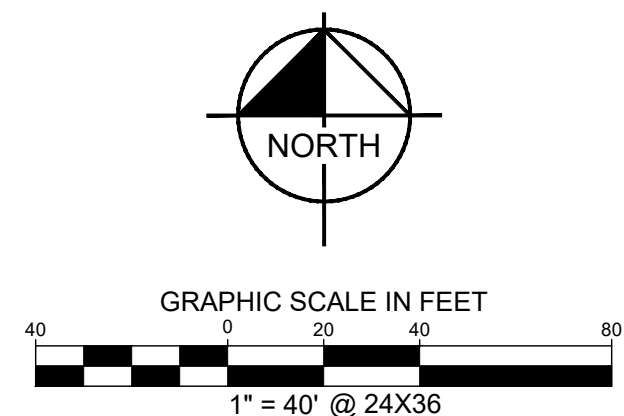
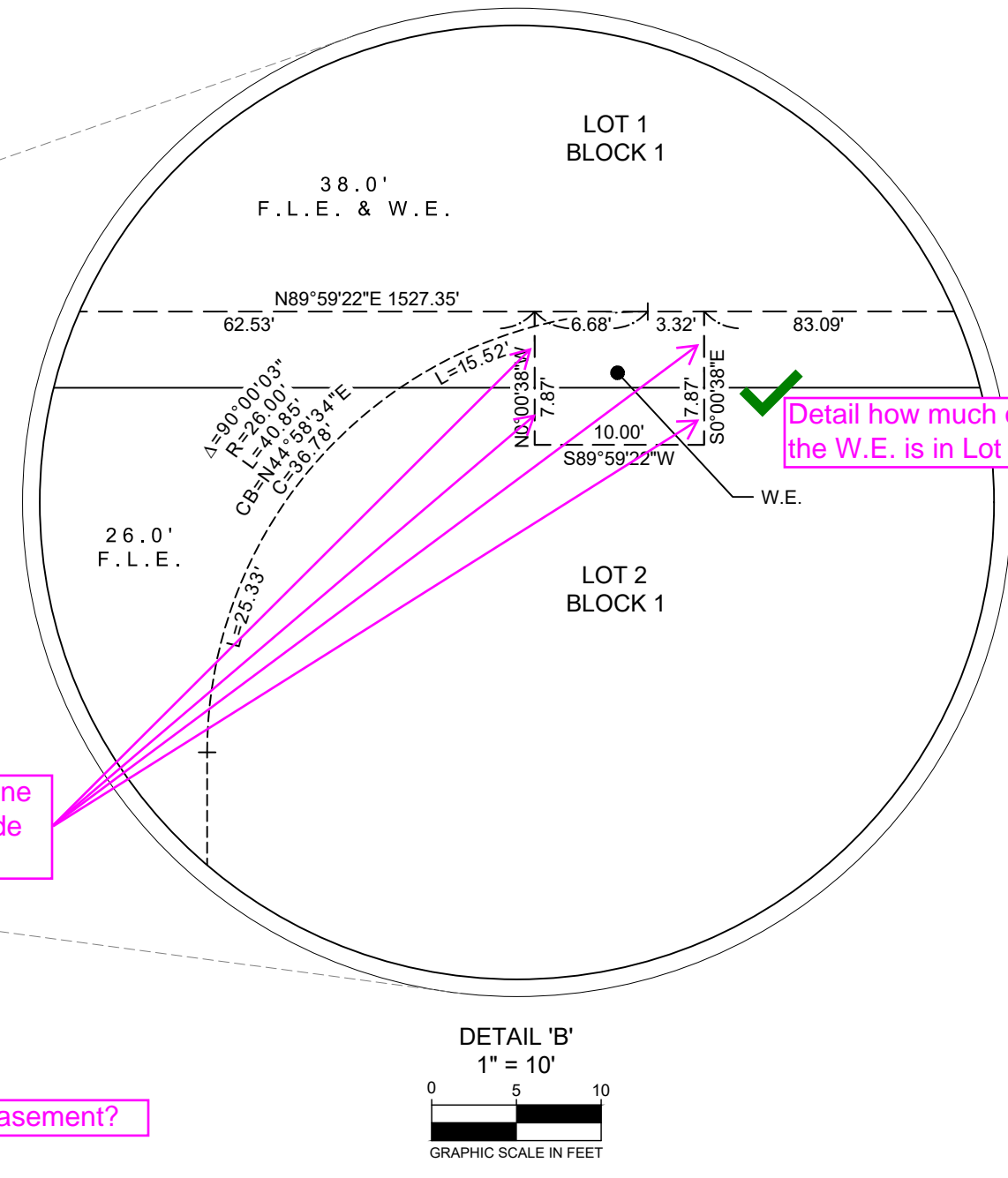
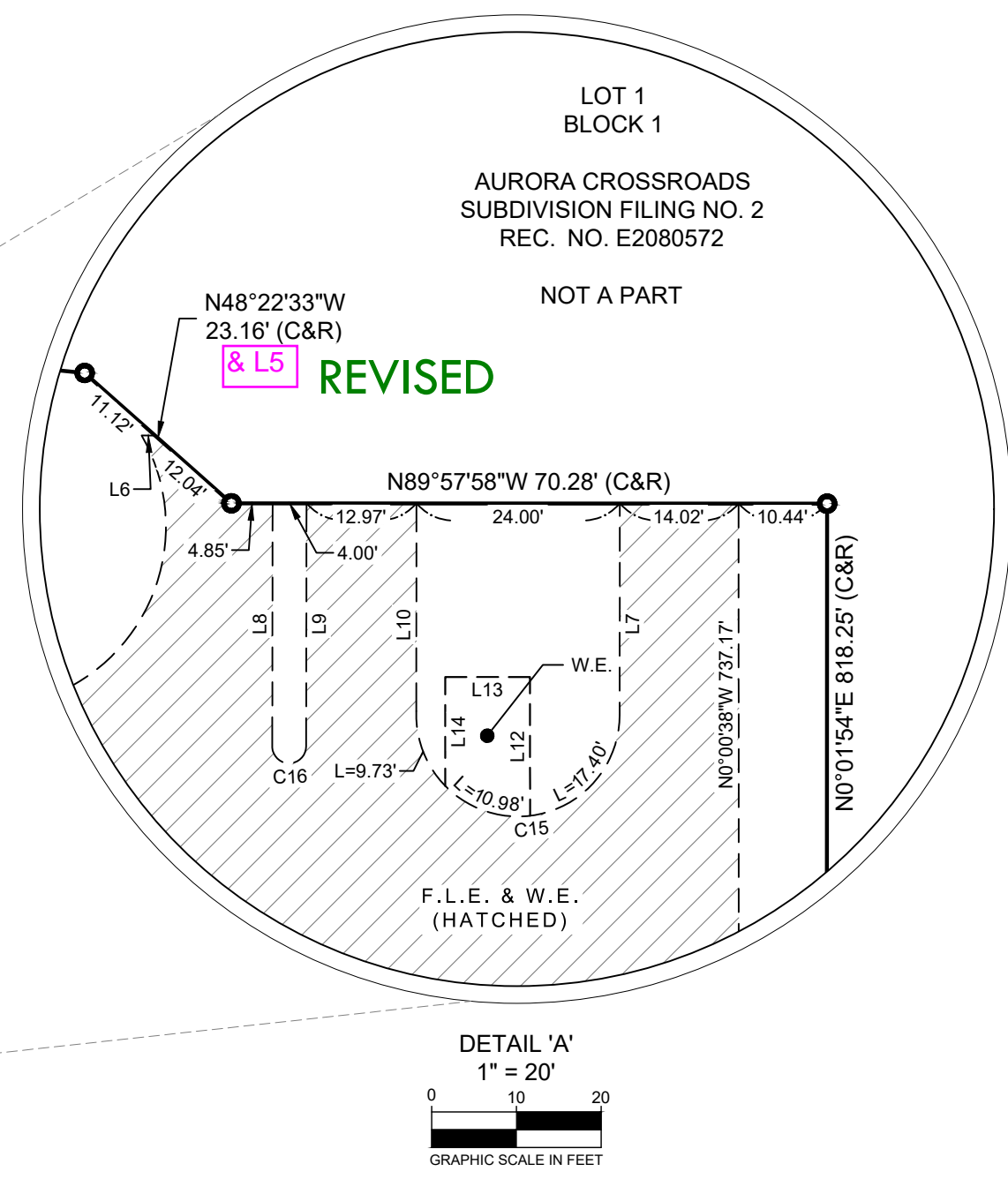

MATCH LINE - SEE SHEET 6

MATCH LINE - SEE SHEET 4

No.	DATE	REVISION DESCRIPTION
1	9/25/23	REV.

**Kimley»Horn**

6200 S. SYRACUSE WAY #300  
GREENWOOD VILLAGE, COLORADO 80111  
Tel. No. (303) 228-2300  
www.kimley-horn.com

Scale	Drawn by	Checked by	Date	Project No.	Sheet No.
1"=40'	MC/PTM	DRW	Oct. 2023	196067003	5 OF 6

**PRELIMINARY**  
THIS DOCUMENT SHALL NOT BE RECORDED FOR ANY PURPOSE AND SHALL NOT BE USED OR VIEWED OR RELIED UPON AS A FINAL SURVEY DOCUMENT



TRACT B  
BLOCK 1

AURORA CROSSROADS  
SUBDIVISION FILING NO. 2  
REC. NO. E2080572

NOT A PART

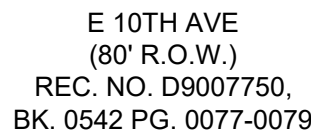

CURVE TABLE					
NO.	DELTA	RADIUS	LENGTH	CHORD BEARING	CHORD
C1	15°08'04"	100.00'	26.41'	S36°00'S3°W	26.34'
C2	28°19'02"	101.00'	49.92'	S75°39'S8°W	49.48'
C3	7°09'11"	614.50'	76.72'	N86°55'S36°W	76.67'
C4	22°51'44"	940.00'	147.84'	S85°13'08"W	146.86'
C5	31°54'45"	370.50'	52.36'	S89°44'38"W	51.68'
C6	3°30'34"	731.00'	44.78'	N46°35'37"W	44.77'
C7	15°56'38"	145.50'	40.49'	N76°50'31"W	40.36'
C8	46°29'24"	26.00'	21.50'	S89°17'11"E	20.92'
C9	85°58'18"	15.50'	23.26'	S00°03'18"E	21.14'
C10	47°00'51"	26.00'	21.74'	S66°26'13"E	20.74'
C11	47°00'51"	26.00'	21.34'	S66°23'33"E	21.14'
C12	42°59'09"	15.00'	11.25'	S21°27'33"E	10.99'
C13	42°59'09"	15.00'	11.25'	S21°31'36"E	10.99'
C14	47°00'51"	26.00'	21.34'	S66°31'36"E	20.74'
C15	182°01'17"	12.00'	38.13'	N88°57'20"W	24.00'
C16	186°05'57"	2.01'	6.51'	N86°55'00"E	4.01'
C17	48°04'48"	26.50'	21.74'	N66°31'35"E	21.14'
C18	85°58'18"	15.50'	23.26'	N00°02'02"E	21.14'
C19	47°00'51"	26.00'	21.74'	N66°27'34"W	21.14'
C20	25°35'41"	26.00'	11.61'	S77°13'14"E	11.52'

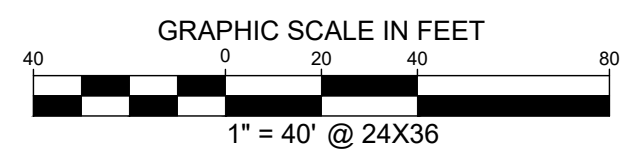

**PRELIMINARY**  
THIS DOCUMENT SHALL  
NOT BE RECORDED FOR  
ANY PURPOSE AND  
SHALL NOT BE USED OR  
VIEWED OR RELIED  
UPON AS A FINAL  
SURVEY DOCUMENT

								
			6200 S. SYRACUSE WAY #300 GREENWOOD VILLAGE, COLORADO 80111					
			Tel. No. (303) 228-2300 <a href="http://www.kimley-horn.com">www.kimley-horn.com</a>					
1	9/25/23	REV.						
No.	DATE	REVISION DESCRIPTION	Scale 1"=40'	Drawn by MC/PTM	Checked by DRW	Date Oct. 2023	Project No. 196067003	Sheet No. 6 OF 6