

COLORADO LAND SURVEY MONUMENT RECORD

Department of Regulatory Agencies
Board of Registration for Professional Engineers and Professional Land Surveyors
1560 Broadway, Suite 1350, Denver, CO 80202
Phone (303) 894-7788 • Fax (303) 894-7790 • TDD (303) 894-2901

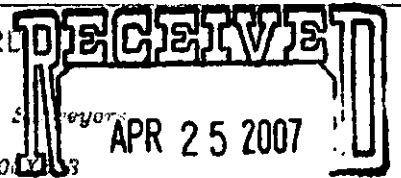

COLO. ST. BD. OF LIC.
FOR AES

REPORT ONE MONUMENT ONLY ON THIS FORM - REPRODUCTION OF THIS FORM IS PROHIBITED. Items to be filled in by the Land Surveyor using PERMANENT BLACK LETTERING and lines which can be reproduced.

1. TYPE OF MONUMENT: ☐ SECTION CORNER ☒ QUARTER CORNER ☐ BENCH MARK ☐ OTHER _____

2. DESCRIPTION OF MONUMENT FOUND:

FOUND 2 1/2" ALUMINUM CAP FLUSH WITH SURFACE.

3. DESCRIPTION OF MONUMENT ESTABLISHED BY YOU TO PERPETUATE THE LOCATION OF THIS POINT:

4. SKETCH SHOWING RELATIVE LOCATION OF MONUMENT, ACCESSORIES AND REFERENCE POINTS STATING WHETHER FOUND OR SET, SHOW SUPPORTING AND/OR CONTRADICTORY EVIDENCE WHERE APPLICABLE:

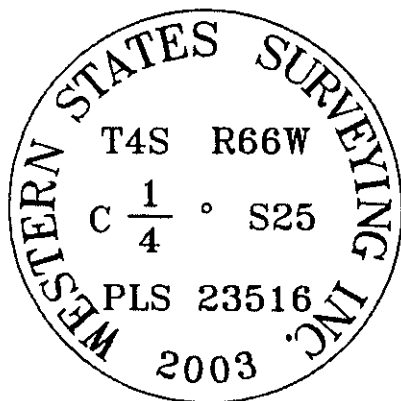
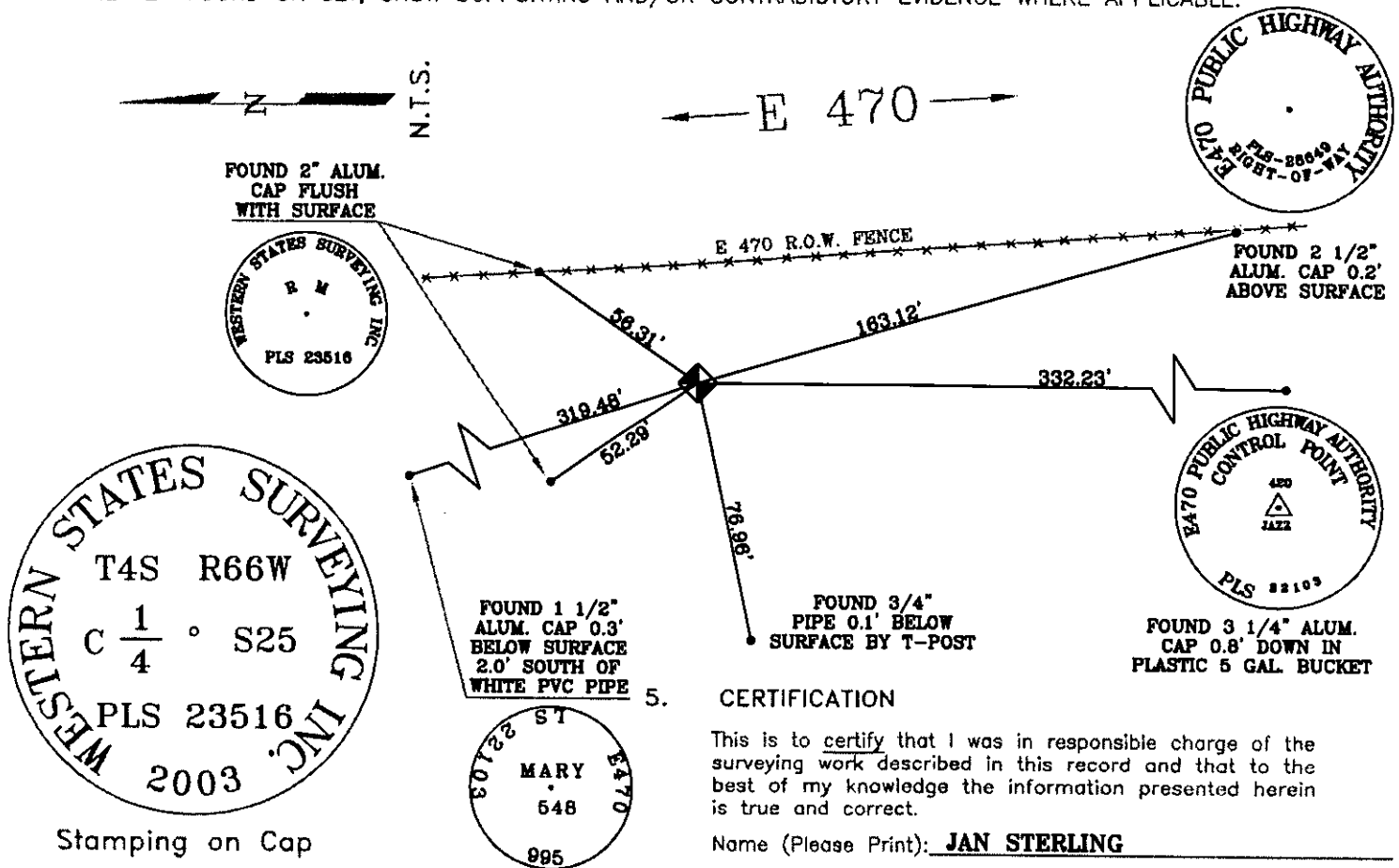

Stamping on Cap



5. CERTIFICATION

This is to certify that I was in responsible charge of the surveying work described in this record and that to the best of my knowledge the information presented herein is true and correct.

Name (Please Print): **JAN STERLING**

Firm Name: **CITY OF AURORA**

Firm Address: **13845 E. ELLSWORTH AVE.**

AURORA, COLORADO 80012

Phone: **303-326-8015**

a. Date of field Work to Establish, Restore or Rehabilitate Monument: **APRIL 20, 2007**

b. Date Monument was used as Control: _____

(Do not fill in)

ACCEPTED

MAY 24 2007

COLO. ST. BD. OF LIC.
FOR AES

RECEIVED AT OFFICE OF THE COUNTY CLERK
_____ COUNTY

BY: _____

DATE: _____

Record to be filed by Index Reference Number Numerically, then Alphabetically, under appropriate Township, Range, and Meridian.

6. LOCATION DIAGRAM

1" = 1 Mile

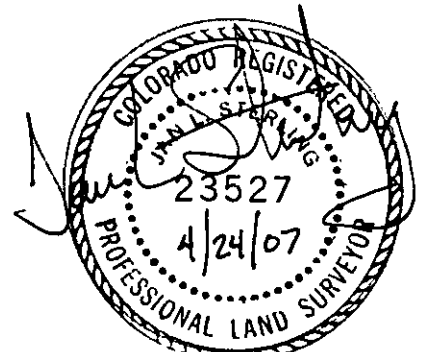
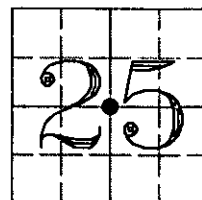

● = Location of Monument Signature/Date through Seal

7. SEC **25** T **4S** R **66W** **6TH** P.M.

COUNTY **ARAPAHOE** INDEX REF NUMBER **23-G**

**8. SEC _____ T _____ R _____ P.M.

COUNTY _____ INDEX REF NUMBER _____

** To be used only for monuments located on county lines

COLORADO LAND SURVEY MONUMENT RECORD

Department of Regulatory Agencies
Board of Registration for Professional Engineers and Professional Land Surveyors
1560 Broadway, Suite 1350, Denver, CO 80202
Phone (303) 894-7788 * Fax (303) 894-7790 * TDD (303) 894-2900

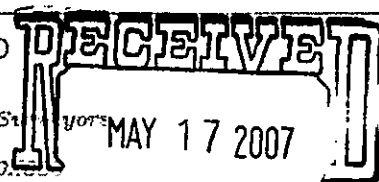

REPORT ONE MONUMENT ONLY ON THIS FORM - REPRODUCTION OF THIS FORM IS AUTHORIZED BY THE BOARD OF REGISTRATION FOR PROFESSIONAL ENGINEERS AND PROFESSIONAL LAND SURVEYORS. TO BE FILLED IN BY THE LAND SURVEYOR USING PERMANENT BLACK LETTERING and lines which can be traced.

1. TYPE OF MONUMENT: ☐ SECTION CORNER ☒ QUARTER CORNER ☐ BENCH MARK ☐ OTHER _____

2. DESCRIPTION OF MONUMENT FOUND:

FOUND BENT PIPE WITH 3 1/4" ALUMINUM CAP BROKEN OFF.

3. DESCRIPTION OF MONUMENT ESTABLISHED BY YOU TO PERPETUATE THE LOCATION OF THIS POINT:

SET 2" ALUM. CAP ON #8 REBAR, IN CONCRETE AND 0.3' DOWN IN A RANGE BOX. POSITION RE-ESTABLISHED FROM PREVIOUS TIES.

4. SKETCH SHOWING RELATIVE LOCATION OF MONUMENT, ACCESSORIES AND REFERENCE POINTS STATING WHETHER FOUND OR SET, SHOW SUPPORTING AND/OR CONTRADICTORY EVIDENCE WHERE APPLICABLE:

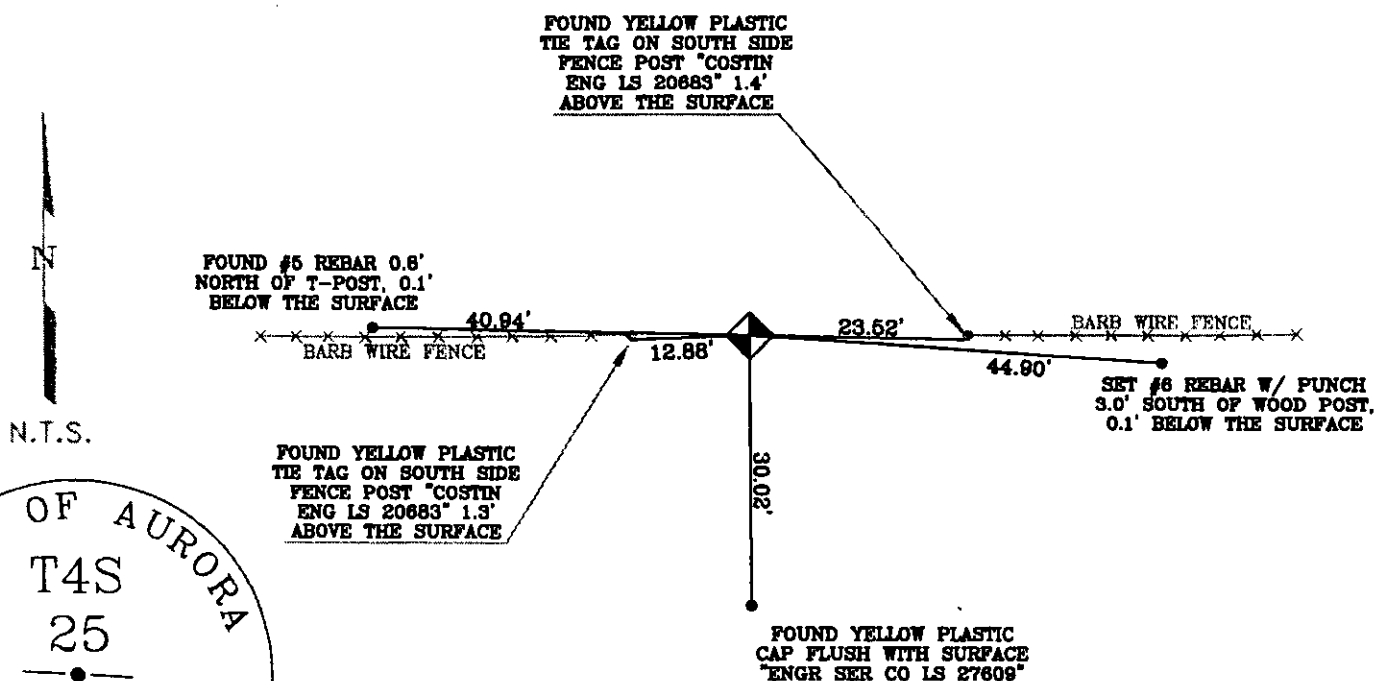

5. CERTIFICATION

This is to certify that I was in responsible charge of the surveying work described in this record and that to the best of my knowledge the information presented herein is true and correct.

Name (Please Print): JAN STERLING

Firm Name: CITY OF AURORA

Firm Address: 13645 E. ELLSWORTH AVE.

AURORA, COLORADO 80012

Phone: 303-326-8015

6. LOCATION DIAGRAM

1" = 1 Mile

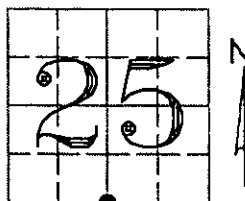

● = Location of Monument Signature/Date through Seal

7. SEC 25 T 4S R 66W 6TH P.M.

COUNTY ARAPAHOE INDEX REF NUMBER 23-E

**8. SEC _____ T _____ R _____ P.M.

COUNTY _____ INDEX REF NUMBER _____

** To be used only for monuments located on county lines

Rev.02/00

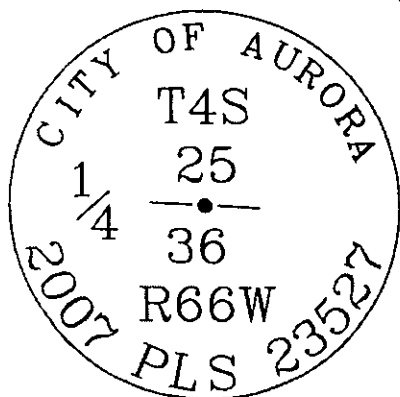

Stamping on Cap

a. Date of field Work to Establish, Restore or Rehabilitate

Monument: APRIL 23, 2007

b. Date Monument was used as Control: _____

(Do not fill in)

ACCEPTED

JUN 30 2007

COLO. ST. BD. OF LIC. FOR AES

RECEIVED AT OFFICE OF THE COUNTY CLERK _____ COUNTY

BY: _____

DATE: _____

Record to be filed by Index Reference Number Numerically, then Alphabetically, under appropriate Township, Range, and Meridian.

COLORADO LAND SURVEY MONUMENT RECORD

Department of Regulatory Agencies
Board of Registration for Professional Engineers and Professional Land Surveyors
1560 Broadway, Suite 1370, Denver, CO 80202
Phone (303)894-7788 Fax (303)894-7790 V/TDD (303)894-7780

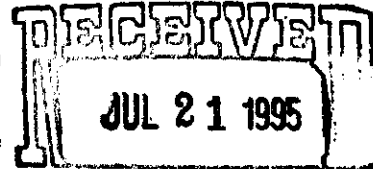

COLO. ST. BD. OF REG.
FOR PE AND PLS

REPORT ONE MONUMENT ONLY ON THIS FORM - REPRODUCTION OF THIS FORM IS AUTHORIZED
All items to be filled in by the Land Surveyor using PERMANENT BLACK LETTERING and lines which can be reproduced

1. TYPE OF MONUMENT: ☒ SECTION CORNER ☐ QUARTER CORNER ☐ BENCH MARK ☐ OTHER _____

2. DESCRIPTION OF MONUMENT FOUND:

FOUND A #5 REBAR WITH PUNCH MARK, INSIDE A 2" DIA. PIPE, .3' BELOW SURFACE, 4.0' E. OF N-S FENCE & 1.2' N. OF E-W FENCE.

3. DESCRIPTION OF MONUMENT ESTABLISHED BY YOU TO PERPETUATE THE LOCATION OF THIS POINT:

REMOVED THE #5 REBAR AND SET A #6 REBAR 30" LONG INSIDE THE 2" PIPE, WITH A 2" DIA. ALUMINUM CAP .3' BELOW SURFACE.

4. SKETCH SHOWING RELATIVE LOCATION OF MONUMENT, ACCESSORIES AND REFERENCE POINTS STATING WHETHER FOUND OR SET, SHOW SUPPORTING AND/OR CONTRADICTORY EVIDENCE WHERE APPLICABLE:

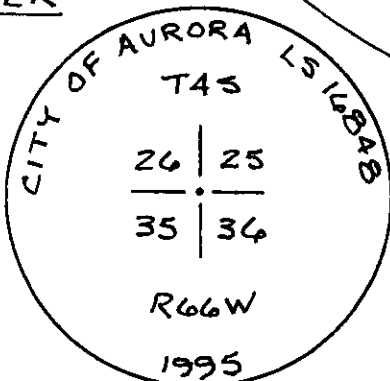
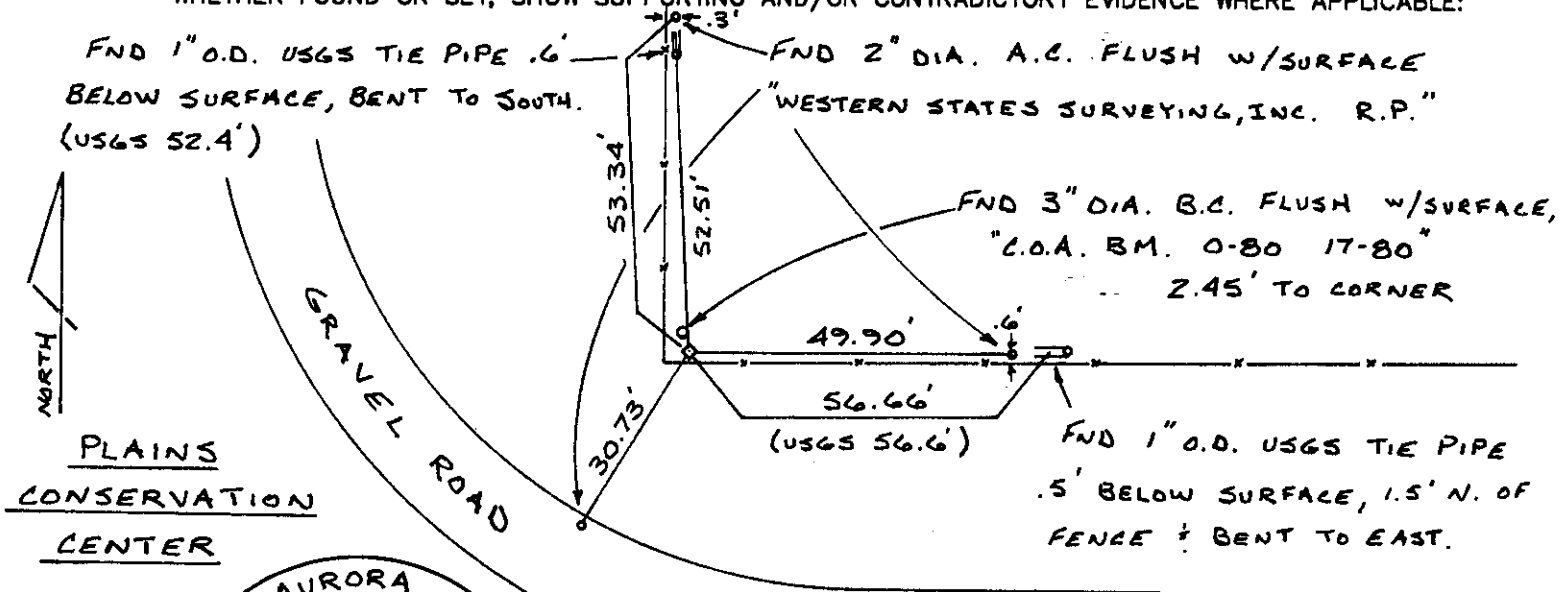

Stamping on Cap

5. CERTIFICATION

This is to certify that I was in responsible charge of the surveying work described in this record and that to the best of my knowledge the information presented herein is true and correct.

Name (Please Print): STEVEN L. WEMLINGER
Firm Name: CITY OF AURORA
Firm Address: 13645 E. ELLSWORTH AVE.
Phone: 303-361-7237

Date of Field Work 7-3-95

6. LOCATION DIAGRAM
1" = 1 Mile

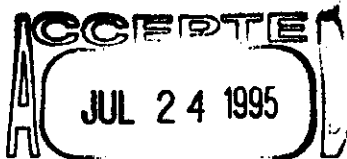
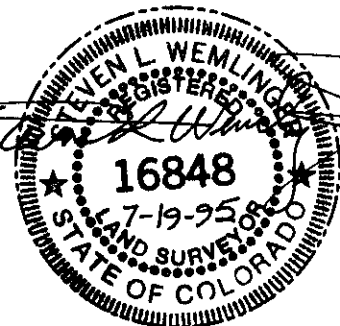
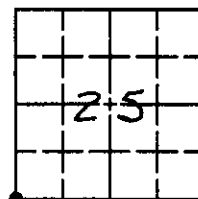

COLO. ST. BD. OF REG.
FOR PE AND PLS

RECEIVED AT OFFICE OF THE COUNTY CLERK
_____ COUNTY

BY: _____
DATE: _____

Record to be filed by Index Reference Number
Numerically, then Alphabetically, under
appropriate Township, Range, and Meridian

● = Location of Monument Signature/Date through Seal

7. SEC 25 T 4S R 66W 6TH P.M.
COUNTY ARAPAHOE INDEX REF NUMBER 21-E

**8. SEC _____ T _____ R _____ P.M.
COUNTY _____ INDEX REF NUMBER _____

** To be used only for monuments located on county lines

COLORADO LAND SURVEY MONUMENT RECORD

Department of Regulatory Agencies
Board of Registration for Professional Engineers and Professional Land Surveyors
1560 Broadway, Suite 1370, Denver, CO 80202
Phone (303)894-7788 Fax (303)894-7790 V/TDD (303)894-7780

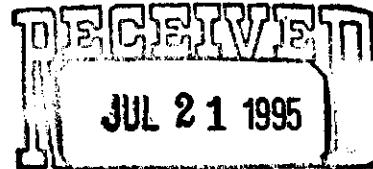

COLO. ST. BD. OF REG.
FOR PE AND PLS

REPORT ONE MONUMENT ONLY ON THIS FORM - REPRODUCTION OF THIS FORM IS AUTHORIZED
All items to be filled in by the Land Surveyor using PERMANENT BLACK LETTERING and lines which can be reproduced

1. TYPE OF MONUMENT: ☐ SECTION CORNER ☒ QUARTER CORNER ☐ BENCH MARK ☐ OTHER _____

2. DESCRIPTION OF MONUMENT FOUND:

FOUND A LARGE SPIKE IN THE CENTER OF A 2 1/4" DIA. PIPE,
FLUSH WITH SURFACE, 15.4' W. OF N-S FENCE.

3. DESCRIPTION OF MONUMENT ESTABLISHED BY YOU TO PERPETUATE THE LOCATION OF THIS POINT:

REMOVED THE SPIKE AND SET A #4 REBAR 30" LONG INSIDE
THE 2 1/4" DIA. PIPE, WITH A 2" DIA. ALUMINUM CAP FLUSH
WITH SURFACE.

4. SKETCH SHOWING RELATIVE LOCATION OF MONUMENT, ACCESSORIES AND REFERENCE POINTS STATING
WHETHER FOUND OR SET, SHOW SUPPORTING AND/OR CONTRADICTORY EVIDENCE WHERE APPLICABLE:

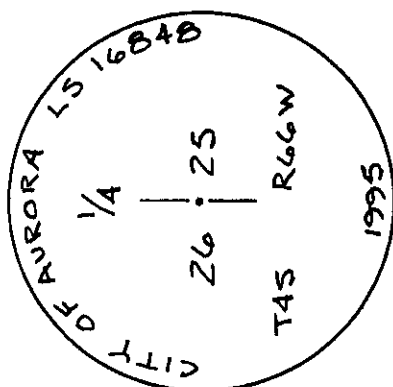
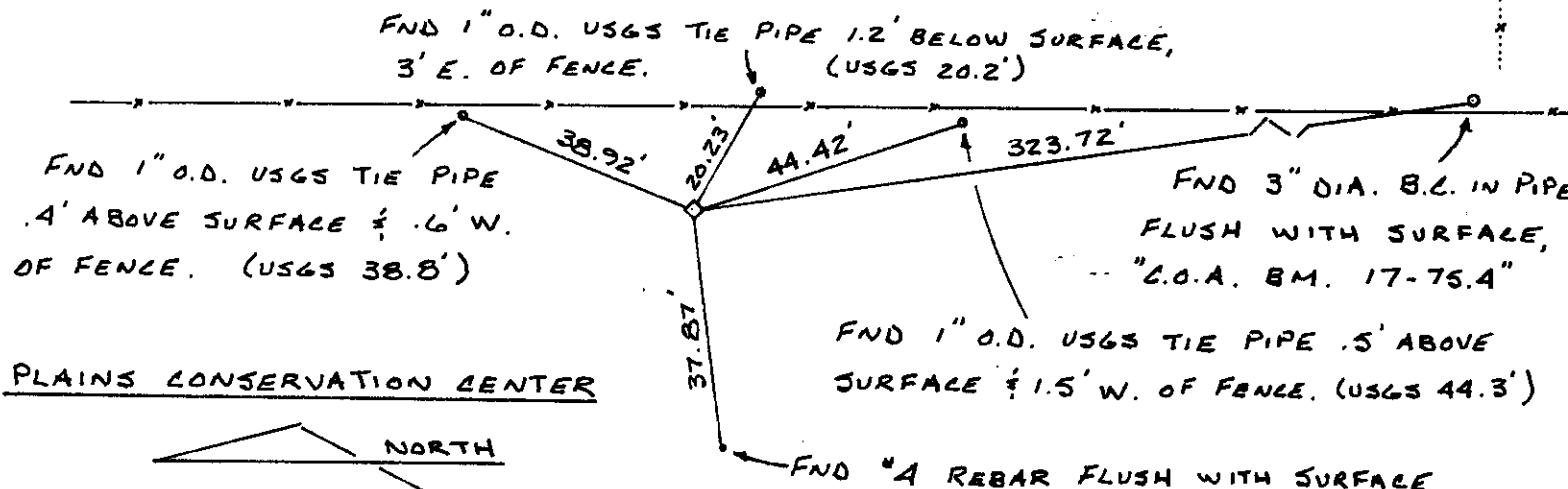

Stamping on Cap

GRAVEL ROAD

5. CERTIFICATION

This is to certify that I was in responsible charge of the
surveying work described in this record and that to the
best of my knowledge the information presented herein
is true and correct.

Name (Please Print): STEVEN L. WEMLINGER

Firm Name: CITY OF AURORA

Firm Address: 13645 E. ELLSWORTH AVE

Phone: 303-361-7237

6. LOCATION DIAGRAM

1" = 1 Mile

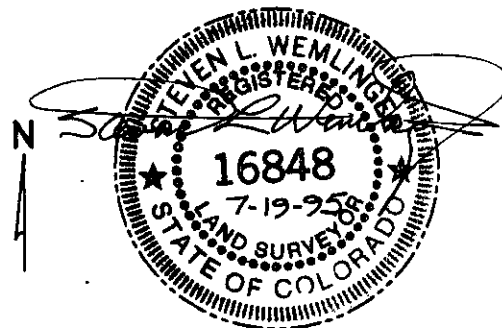
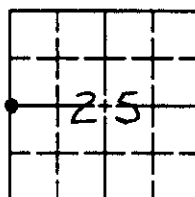

Date of Field Work 7-3-95

(Do not fill in)

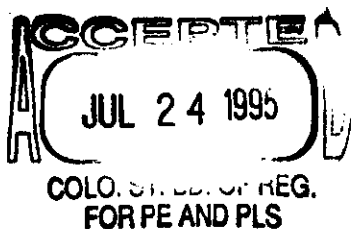

RECEIVED AT OFFICE OF THE COUNTY CLERK
_____ COUNTY

BY: _____

DATE: _____

Record to be filed by Index Reference Number
Numerically, then Alphabetically, under
appropriate Township, Range, and Meridian

7. SEC 25 T 4 S R 66 W 6TH P.M.
COUNTY ARAPAHOE INDEX REF NUMBER 21-4

**8. SEC _____ T _____ R _____ P.M.
COUNTY _____ INDEX REF NUMBER _____

** To be used only for monuments located on county lines

COLORADO LAND SURVEY MONUMENT RECORD

Department of Regulatory Agencies
Board of Registration for Professional Engineers and Professional Land Surveyors
1560 Broadway, Suite 1370, Denver, CO 80202
Phone (303) 894-7788 • Fax (303) 894-7790 • TDD (303) 894-2900

RECEIVED
AUG 23 2003
COLORADO STATE BOARD OF REGISTRATION FOR PROFESSIONAL ENGINEERS AND PROFESSIONAL LAND SURVEYORS

REPORT ONE MONUMENT ONLY ON THIS FORM - REPRODUCTION OF THIS FORM IS AUTHORIZED
All items to be filled in by the Land Surveyor using PERMANENT BLACK LETTERING and lines which can be reproduced

1. TYPE OF MONUMENT: ☐ SECTION CORNER ☒ QUARTER CORNER ☐ BENCH MARK ☐ OTHER

2. DESCRIPTION OF MONUMENT FOUND:

CITY OF AURORA 3" DIAMETER BRASS CAP IN RANGE BOX WITH NO LID, 0.9' DEEP,
DATED 1987 BY LS 16419.

3. DESCRIPTION OF MONUMENT ESTABLISHED BY YOU TO PERPETUATE THE LOCATION OF THIS POINT:

SET CDOT TYPE 3A MONUMENT CONSISTING OF A 3 1/4" DIAMETER ALUMINUM CAP ON
A 2 3/8" DIAMETER x 30" ALUMINUM PIPE WITH BOTTOM FLANGE IN ALUMINUM RANGE
BOX. MONUMENT REPLACED DUE TO CONSTRUCTION.

4. SKETCH SHOWING RELATIVE LOCATION OF MONUMENT, ACCESSORIES AND REFERENCE POINTS STATING
WHETHER FOUND OR SET, SHOW SUPPORTING AND/OR CONTRADICTORY EVIDENCE WHERE APPLICABLE:

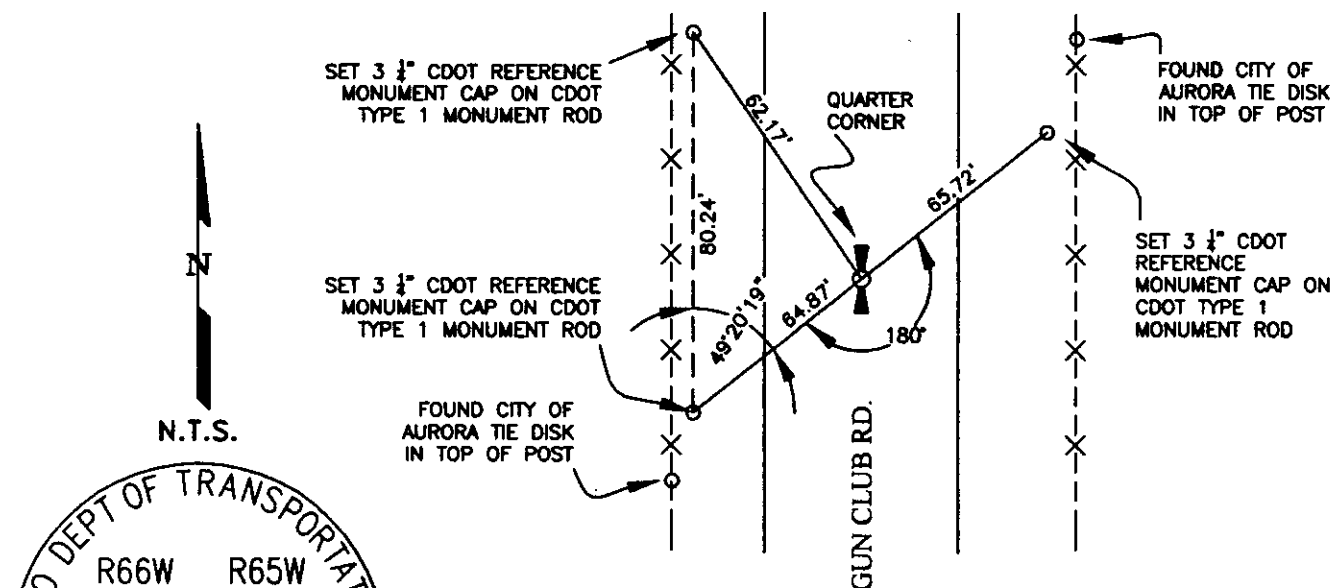

5. CERTIFICATION

This is to certify that I was in responsible charge of the surveying work described in this record and that to the best of my knowledge the information presented herein is true and correct.

Name (Please Print): THOMAS M. MURPHY

Firm Name: ZYLSTRA BAKER SURVEYING, INC

Firm Address: 1510 WEST TUFTS AVENUE

ENGLEWOOD, CO 80110

Phone: (303) 781-0700

6. LOCATION DIAGRAM

1" = 1 Mile

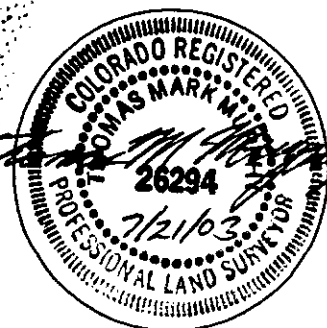
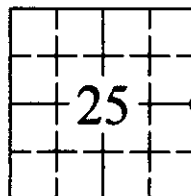

● = Location of Monument Signature/Date through Seal

7. SEC 25 T 4 S R 66 W 6TH P.M.

COUNTY ARAPAHOE INDEX REF NUMBER 25-G

**8. SEC T R P.M.

COUNTY INDEX REF NUMBER

** To be used only for monuments located on county lines

Rev.02/00

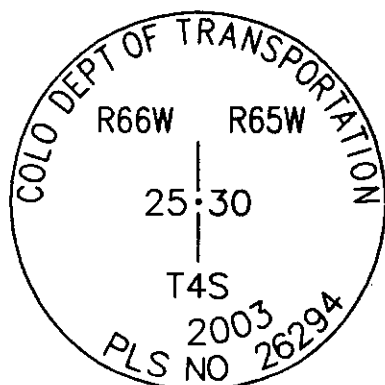

Stamping on Cap

a. Date of field Work to Establish, Restore or Rehabilitate Monument: JUNE 2003

b. Date Monument was used as Control: N/A

(Do not fill in)

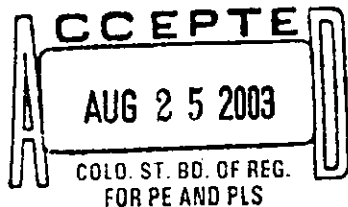

RECEIVED AT OFFICE OF THE COUNTY CLERK

COUNTY

BY:

DATE:

Record to be filed by Index Reference Number Numerically, then Alphabetically, under appropriate Township, Range, and Meridian.

COLORADO LAND SURVEY MONUMENT RECORD

Department of Regulatory Agencies
Board of Registration for Professional Engineers and Professional Land Surveyors
1560 Broadway, Suite 1370, Denver, CO 80202
Phone (303) 894-7788 • Fax (303) 894-7790 • TDD (303) 894-2900X838

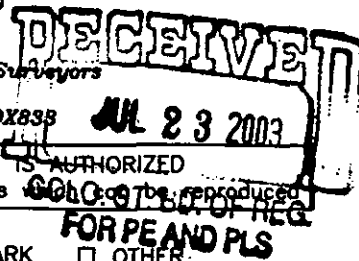

REPORT ONE MONUMENT ONLY ON THIS FORM - REPRODUCTION OF THIS FORM IS AUTHORIZED
All items to be filled in by the Land Surveyor using PERMANENT BLACK LETTERING and lines

1. TYPE OF MONUMENT: ☒ SECTION CORNER ☐ QUARTER CORNER ☐ BENCH MARK ☐ OTHER

2. DESCRIPTION OF MONUMENT FOUND:

CITY OF AURORA 3" DIAMETER BRASS CAP IN RANGE BOX WITH NO LID, 1.0' DEEP, CAP DATED 1984 BY LS 16419.

3. DESCRIPTION OF MONUMENT ESTABLISHED BY YOU TO PERPETUATE THE LOCATION OF THIS POINT:

SET CDOT TYPE 3A MONUMENT CONSISTING OF A 3 1/4" DIAMETER ALUMINUM CAP ON A 2 3/8" DIAMETER x 30" ALUMINUM PIPE WITH BOTTOM FLANGE IN ALUMINUM RANGE BOX. MONUMENT REPLACED DUE TO CONSTRUCTION.

4. SKETCH SHOWING RELATIVE LOCATION OF MONUMENT, ACCESSORIES AND REFERENCE POINTS STATING WHETHER FOUND OR SET, SHOW SUPPORTING AND/OR CONTRADICTORY EVIDENCE WHERE APPLICABLE:

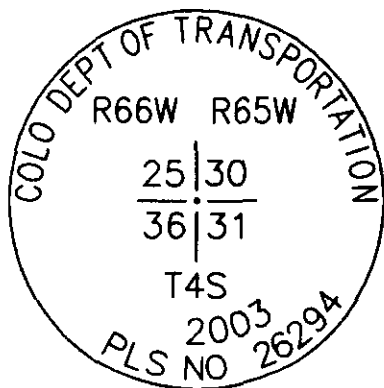
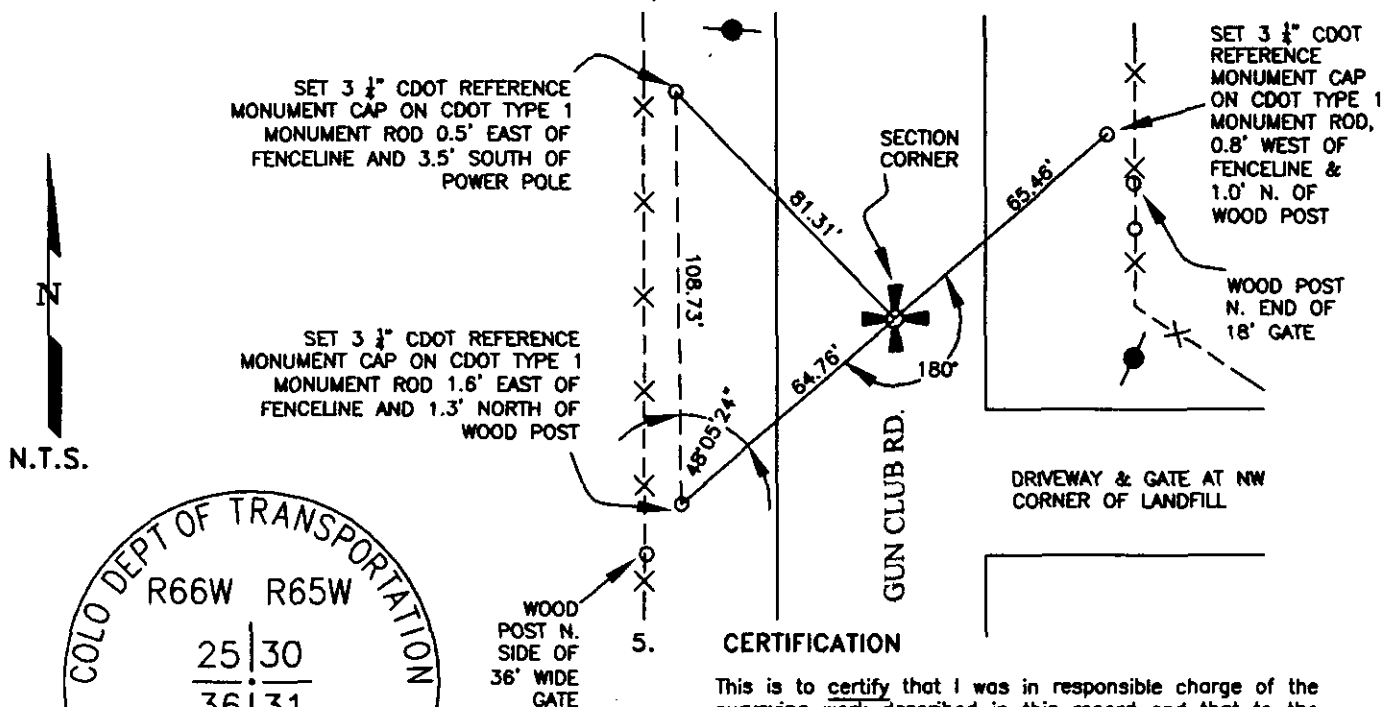

Stamping on Cap

a. Date of field Work to Establish, Restore or Rehabilitate Monument: JUNE 2003

b. Date Monument was used as Control: N/A

CERTIFICATION

This is to certify that I was in responsible charge of the surveying work described in this record and that to the best of my knowledge the information presented herein is true and correct.

Name (Please Print): THOMAS M. MURPHY

Firm Name: ZYLSTRA BAKER SURVEYING, INC

Firm Address: 1510 WEST TUFTS AVENUE

ENGLEWOOD, CO 80110

Phone: (303) 781-0700

6. LOCATION DIAGRAM

1" = 1 Mile

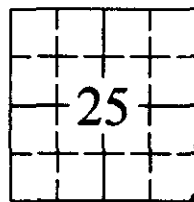

• = Location of Monument Signature/Date through Seal

7. SEC 25 T 4 S R 66 W 6TH P.M.

COUNTY ARAPAHOE INDEX REF NUMBER 25-E

**8. SEC T R P.M.

COUNTY INDEX REF NUMBER

** To be used only for monuments located on county lines

Rev. 02/00

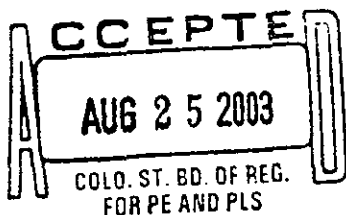

RECEIVED AT OFFICE OF THE COUNTY CLERK

COUNTY

BY:

DATE:

Record to be filed by Index Reference Number Numerically, then Alphabetically, under appropriate Township, Range, and Meridian.