

RECEIVED  
FEB 25 2003

PERMANENT BLACK LETTERING

COLO. ST. BD. OF REG.  
FOR PE AND PLS

TYPE OF MONUMENT: ☐ SECTION CORNER ☒ QUARTER CORNER ☐ BENCH MARK ☐ OTHER \_\_\_\_\_

3. DESCRIPTION OF MONUMENT FOUND.

FOUND 3" DIA BRASS CAP IN A 3" DIA. PIPE 0.5' BELOW ASPHALT, IN RANGE BOX.

4. LOCATION OF MONUMENT ESTABLISHED BY YOU TO PERPETUATE THE LOCATION OF THIS POINT

SET OR FOUND ACCESSORIES AS SHOWN BELOW.

5. LOCATION SHOWING RELATIVE LOCATION OF MONUMENT, ACCESSORIES AND REFERENCE POINTS, STATING WHETHER FOUND OR SET, SHOW SUPPORTING AND/OR CONTRADICTORY EVIDENCE WHERE APPLICABLE

SET #5 REBAR IN CONC. 0.3' BELOW  
SURFACE & 0.8' E. OF BW FNC POST.

FOUND 1" DIA. USGS TIE PIPE BENT TO N.,  
1.2' BELOW SURFACE & 1.0' E. OF BW FNC.  
(DIST. TO TOP OF PIPE)

FOUND NAIL & YELLOW TIE DISK,  
'ENGR SER CO LS 9652', S. SIDE  
FNC POST, 1.5' ABOVE SURFACE.

FOUND DBLE HEADED NAIL & DISK,  
'CITY OF AURORA CORNER TIE', NW  
SIDE POST, 0.3' ABOVE SURFACE.

FOUND 3" DIA. BC IN A 3" DIA. PIPE  
0.5' BELOW ASPHALT, IN RANGE BOX.

SET #5 REBAR IN CONC. 0.8' BELOW  
SURFACE & 13.0' E. OF EDGE OIL.

FOUND 3" DIA. BRASS CAP  
'COA BM 17-35', 0.3' BELOW  
SURFACE, 1.0' E. OF FNC &  
5.0' S. OF FNC COR POST.

FOUND MAG NAIL & 3/4" DIA.  
BRASS TAG 'LS28649', W. SIDE  
PP, 1.0' ABOVE SURFACE.

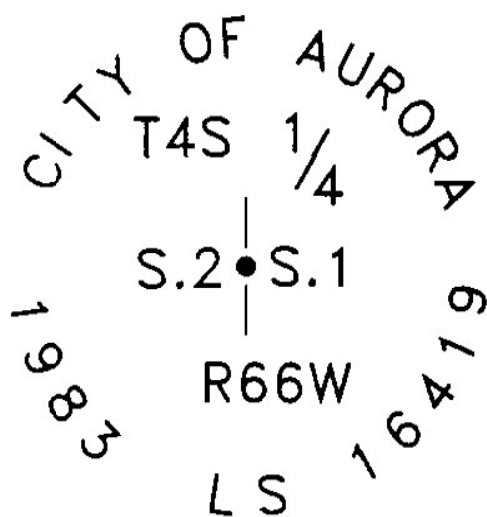

Stamping on Cap

5. CERTIFICATION

This is to certify that I was in responsible charge of the surveying work described in this record and that to the best of my knowledge the information presented herein is true and correct.

Name (Please Print): STEVEN L. WEMLINGER

Firm Name: CITY OF AURORA

Firm Address: 13645 E. ELLSWORTH AVE.

AURORA, COLORADO 80012

Phone: 303-326-8015

6. LOCATION DIAGRAM

1" = 1 Mile

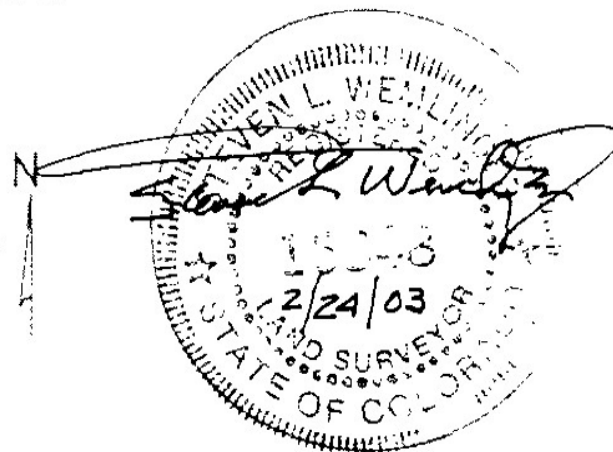

● = Location of Monument Signature/Date through Sec

7. SEC 2 T 4S R 66W 6TH P.M.

COUNTY ARAPAHOE INDEX REF NUMBER 21-X

\*\*8. SEC \_\_\_\_\_ T \_\_\_\_\_ R \_\_\_\_\_ P.M.

COUNTY \_\_\_\_\_ INDEX REF NUMBER \_\_\_\_\_

\*\* To be used only for monuments located on county lines

Use of Survey Work to Establish, Restore or Reconstitute  
Monument: OCT. 9, 2002

Use Monument was used as Control: \_\_\_\_\_

(Do not fill in)

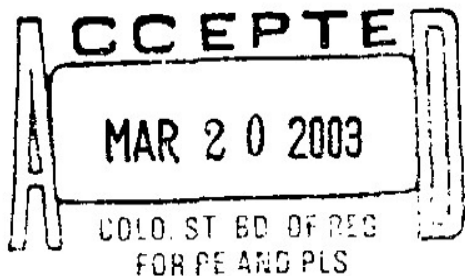

RECEIVED AT OFFICE OF THE COUNTY CLERK

\_\_\_\_\_ COUNTY

BY: \_\_\_\_\_

DATE: \_\_\_\_\_

Record to be filed by Index Reference Number  
Numerically, then Alphabetically, under  
appropriate Township, Range, and Meridian

# COLORADO LAND SURVEY MONUMENT RECORD

Department of Regulatory Agencies  
Board of Registration for Professional Engineers and Professional Land Surveyors  
1560 Broadway, Suite 1350, Denver, CO 80202  
Phone (303) 894-7788 \* Fax (303) 894-7790 \* TDD (303) 894-2900

**RECEIVED**  
JUN 05 2008  
COLO. ST. BD. OF LIC.  
FOR AES

REPORT ONE MONUMENT ONLY ON THIS FORM — REPRODUCTION OF THIS FORM IS AUTHORIZED FOR AERIAL PHOTOGRAPHS.  
All items to be filled in by the Land Surveyor using **PERMANENT BLACK LETTERING** and lines which can be reproduced.

1. TYPE OF MONUMENT: ☐ SECTION CORNER ☒ QUARTER CORNER ☐ BENCH MARK ☐ OTHER \_\_\_\_\_

2. DESCRIPTION OF MONUMENT FOUND:

**FOUND 3" BRASS CAP 0.7' BELOW SURFACE IN A RANGE BOX THAT WAS BELOW THE ASPHALT. SET NEW AURORA RANGE BOX FLUSH WITH THE ASPHALT SURFACE.**

3. DESCRIPTION OF MONUMENT ESTABLISHED BY YOU TO PERPETUATE THE LOCATION OF THIS POINT:

4. SKETCH SHOWING RELATIVE LOCATION OF MONUMENT, ACCESSORIES AND REFERENCE POINTS STATING WHETHER FOUND OR SET, SHOW SUPPORTING AND/OR CONTRADICTORY EVIDENCE WHERE APPLICABLE:

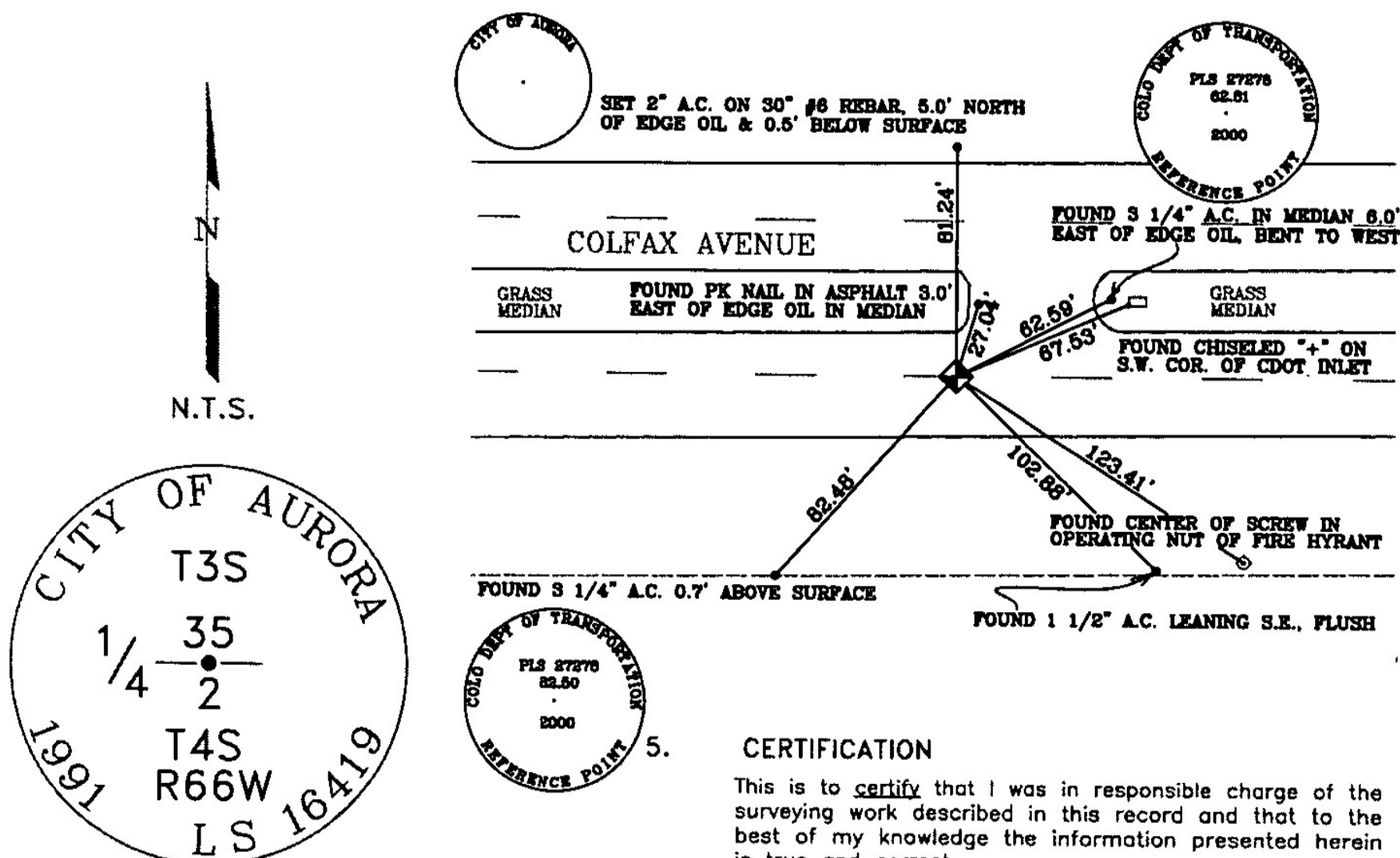

Stamping on Cap

a. Date of field Work to Establish, Restore or Rehabilitate Monument: **APRIL 28, 2008**

b. Date Monument was used as Control: \_\_\_\_\_

(Do not fill in)

**ACCEPTED**

**AUG 31 2008**

COLO. ST. BD. OF LIC.  
FOR AES

RECEIVED AT OFFICE OF THE COUNTY CLERK  
\_\_\_\_\_ COUNTY

BY: \_\_\_\_\_

DATE: \_\_\_\_\_

Record to be filed by Index Reference Number Numerically, then Alphabetically, under appropriate Township, Range, and Meridian.

## CERTIFICATION

This is to certify that I was in responsible charge of the surveying work described in this record and that to the best of my knowledge the information presented herein is true and correct.

Name (Please Print): **JAN STERLING**

Firm Name: **CITY OF AURORA**

Firm Address: **13845 E. ELLSWORTH AVE.**

**AURORA, COLORADO 80012**

Phone: **303-326-8015**

## 6. LOCATION DIAGRAM

1" = 1 Mile

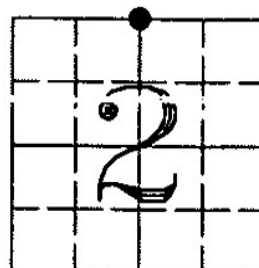

N



● = Location of Monument Signature/Date through Seal

7. SEC **2** T **4S** R **66W** **6TH** P.M.

COUNTY **ARAPAHOE** INDEX REF NUMBER **19-Z**

\*\*8. SEC **35** T **3S** R **66W** **6TH** P.M.

COUNTY **ADAMS** INDEX REF NUMBER **19-A**

\*\* To be used only for monuments located on county lines

# COLORADO LAND SURVEY MONUMENT RECORD

Department of Regulatory Agencies  
Board of Registration for Professional Engineers and Professional Land Surveyors  
1560 Broadway, Suite 1350, Denver, CO 80202  
Phone (303) 894-7788 \* Fax (303) 894-7790 \* TDD (303) 894-2900

**RECEIVED**  
JUN 05 2008

REPORT ONE MONUMENT ONLY ON THIS FORM - REPRODUCTION OF THIS FORM IS A **COLO. ST. BD. OF LIC. FOR AES**  
All items to be filled in by the Land Surveyor using **PERMANENT BLACK LETTERING** and lines which can be reduced

1. TYPE OF MONUMENT: ☒ SECTION CORNER ☐ QUARTER CORNER ☐ BENCH MARK ☐ OTHER \_\_\_\_\_

2. DESCRIPTION OF MONUMENT FOUND:

**FOUND 3" BRASS CAP 0.7' BELOW SURFACE IN A RANGE BOX THAT WAS BELOW THE ASPHALT. SET NEW AURORA RANGE BOX FLUSH WITH THE ASPHALT SURFACE.**

3. DESCRIPTION OF MONUMENT ESTABLISHED BY YOU TO PERPETUATE THE LOCATION OF THIS POINT:

4. SKETCH SHOWING RELATIVE LOCATION OF MONUMENT, ACCESSORIES AND REFERENCE POINTS STATING WHETHER FOUND OR SET, SHOW SUPPORTING AND/OR CONTRADICTORY EVIDENCE WHERE APPLICABLE:

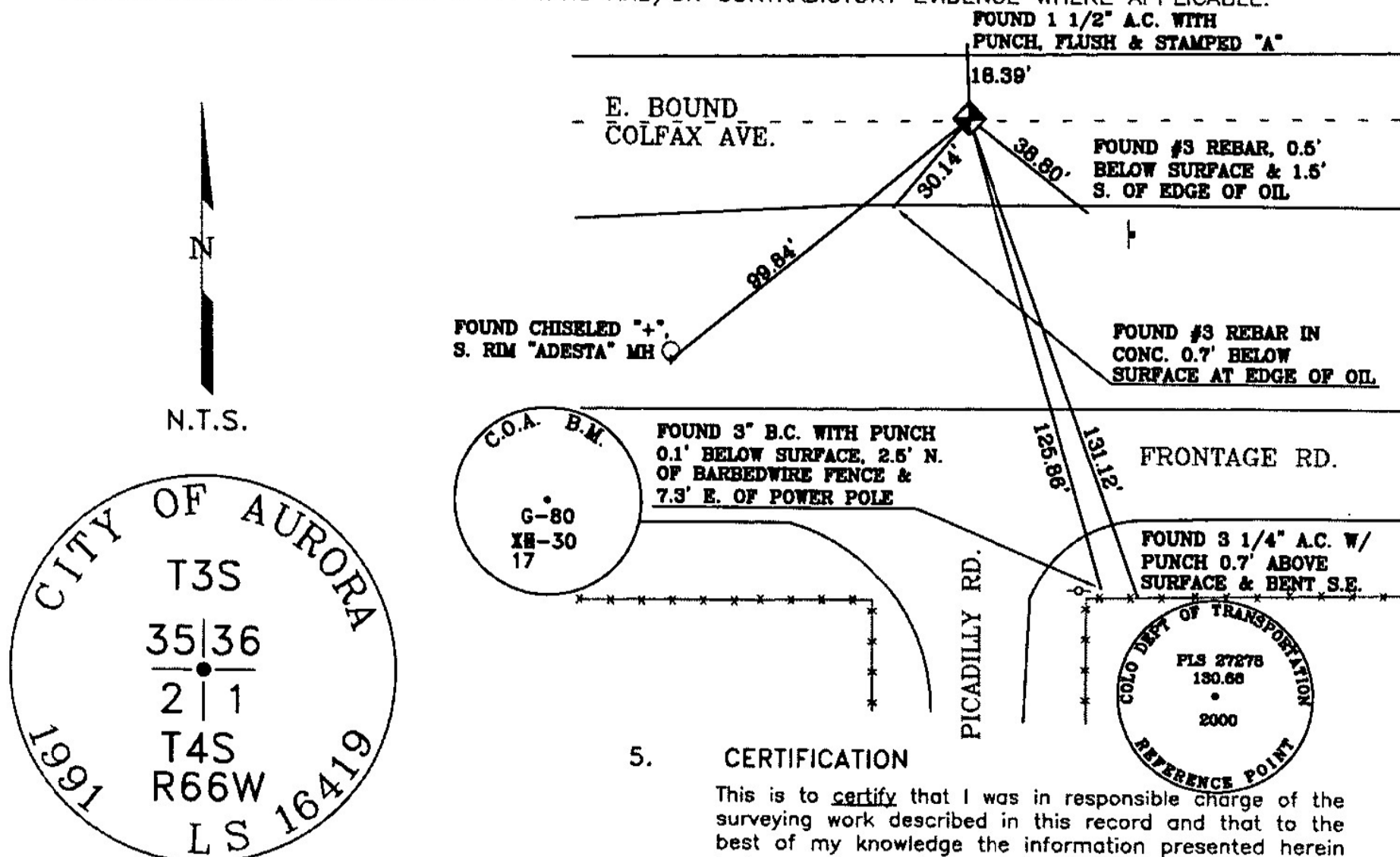

## 5. CERTIFICATION

This is to certify that I was in responsible charge of the surveying work described in this record and that to the best of my knowledge the information presented herein is true and correct.

Name (Please Print): **JAN STERLING**

Firm Name: **CITY OF AURORA**

Firm Address: **13645 E. ELLSWORTH AVE.**

**AURORA, COLORADO 80012**

Phone: **303-326-8015**

## 6. LOCATION DIAGRAM

1" = 1 Mile

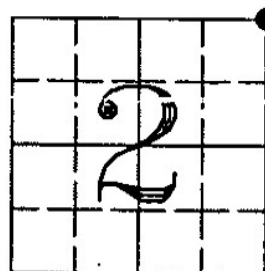

● = Location of Monument Signature/Date through Seal

7. SEC **2** T **4S** R **66W** **6TH** P.M.

COUNTY **ARAPAHOE** INDEX REF NUMBER **21-Z**

\*\*8. SEC **35** T **3S** R **66W** **6TH** P.M.

COUNTY **ADAMS** INDEX REF NUMBER **21-A**

\*\* To be used only for monuments located on county lines

a. Date of field Work to Establish, Restore or Rehabilitate Monument: **APRIL 29, 2008**

b. Date Monument was used as Control: \_\_\_\_\_

(Do not fill in)

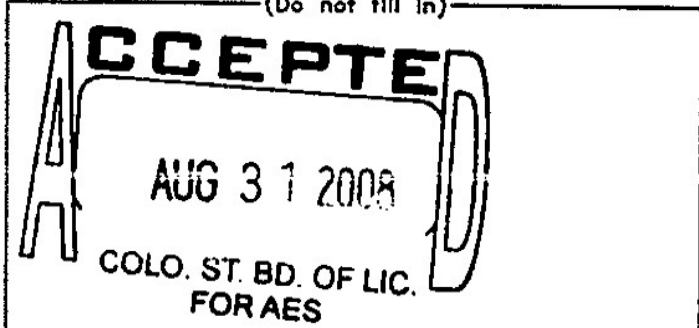

RECEIVED AT OFFICE OF THE COUNTY CLERK  
\_\_\_\_\_ COUNTY

BY: \_\_\_\_\_

DATE: \_\_\_\_\_

Record to be filed by Index Reference Number  
Numerically, then Alphabetically, under  
appropriate Township, Range, and Meridian.