

SITE PLAN W/ ADJUSTMENTS MURPHY CREEK PLANNING AREAS 16 & 20

A PARCEL LOCATED IN THE SOUTH HALF OF SECTION 19 AND THE NORTH HALF OF SECTION 30, TOWNSHIP 4 SOUTH, RANGE 65 WEST OF THE SIXTH PRINCIPAL MERIDIAN, CITY OF AURORA, COUNTY OF ARAPAHOE, STATE OF COLORADO

LEGAL DESCRIPTION

A PARCEL OF LAND LOCATED IN THE SOUTH HALF OF SECTION 19 AND THE NORTH HALF OF SECTION 30, TOWNSHIP 4 SOUTH, RANGE 65 WEST OF THE SIXTH PRINCIPAL MERIDIAN, CITY OF AURORA, COUNTY OF ARAPAHOE, STATE OF COLORADO, MORE PARTICULARLY DESCRIBED AS FOLLOWS:

COMMENCING AT THE SOUTH QUARTER CORNER OF SAID SECTION 19, WHENCE THE SOUTHWEST CORNER OF SAID SECTION 19, BEARS SOUTH 89°36'21" WEST, A DISTANCE OF 2640.73 FEET, \>1TH ALL BEARINGS HEREON RELATIVE THERETO;

THENCE ALONG THE SOUTH LINE OF THE SOUTHEAST QUARTER OF SAID SECTION 19, NORTH 89°36'34" EAST, A DISTANCE OF 59.29 FEET TO THE POINT OF BEGINNING.

THENCE SOUTH 00°23'26" EAST, A DISTANCE OF 70.00 FEET TO THE SOUTHERLY RIGHT OF WAY OF EAST JEWELL AVENUE AS RECORDED AT RECEPTION NO. B1014742 IN THE RECORDS OF THE OFFICE OF THE CLERK AND RECORDER OF ARAPAHOE COUNTY;

THENCE ALONG SAID SOUTHERLY RIGHT-OF-WAY, NORTH 89°36'34" EAST, A DISTANCE OF 190.87 FEET TO THE BOUNDARY OF HOMESTEAD AT MURPHY CREEK SUBDIVISION FILING NO. 1 AS RECORDED AT RECEPTION NO. A9080446, IN SAID RECORDS; THENCE ALONG THE BOUNDARY OF SAID MURPHY CREEK SUBDIVISION FILING NO. 1 THE FOLLOWING TIE (10) COURSES:

1. SOUTH 04°28'22" EAST, A DISTANCE OF 61.79 FEET;
2. SOUTH 46°56'27" WEST, A DISTANCE OF 427.09 FEET;
3. SOUTH 54°26'29" WEST, A DISTANCE OF 226.03 FEET;
4. SOUTH 56°02'47" WEST, A DISTANCE OF 324.93 FEET;
5. NORTH 43°08'38" WEST, A DISTANCE OF 252.91 FEET;
6. SOUTH 33°27'56" WEST, A DISTANCE OF 121.02 FEET;
7. NORTH 65°02'58" WEST, A DISTANCE OF 115.38 FEET;
8. NORTH 06°50'55" WEST, A DISTANCE OF 449.15 FEET;
9. NORTH 89°36'21" EAST, A DISTANCE OF 197.00 FEET;
10. NORTH 00°23'39" WEST, A DISTANCE OF 79.97 FEET TO SAID SOUTHERLY RIGHT-OF-WAY;

THENCE DEPARTING SAID SOUTHERLY RIGHT-OF-WAY, NORTH 00°02'05" EAST, A DISTANCE OF 140.00 FEET TO THE NORTHERLY RIGHT-OF-WAY OF SAID EAST JEWELL AVENUE AS RECORDED AT RECEPTION NO. B0072747 SAID RECORDS AND TO THE BOUNDARY OF SAID HOMESTEAD AT MURPHY CREEK SUBDIVISION FILING NO. 1;

THENCE ALONG THE BOUNDARY OF SAID MURPHY CREEK SUBDIVISION FILING NO. 1 THE FOLLOWING FOUR (4) COURSES:

1. NORTH 22°03'54" EAST, A DISTANCE OF 765.13 FEET;
2. NORTH 89°36'21" EAST, A DISTANCE OF 170.00 FEET;
3. SOUTH 38°04'29" EAST, A DISTANCE OF 306.39 FEET;
4. SOUTH 14°56'35" EAST, A DISTANCE OF 480.01 FEET TO SAID NORTHERLY RIGHT-OF-WAY;

THENCE DEPARTING SAID NORTHERLY RIGHT-OF-WAY, SOUTH 00°23'26" EAST, A DISTANCE OF 70.00 FEET TO THE POINT OF BEGINNING.

CONTAINING AN GROSS AREA OF 21.931 ACRES, (955,326 SQUARE FEET), MORE OR LESS.

EXCEPTING THEREFROM ANY PRESCRIPTIVE RIGHT-OF-WAY FOR EAST JEWELL AVENUE, AND ANY PORTION OF THE DEDICATED RIGHT-OF-WAY FOR SAID EAST JEWELL AVENUE, AS RECORDED AT BOOK 741 AT PAGE 311, RECEPTION NO. B0072747 AND RECEPTION NO. B1014742, ALL IN SAID RECORDS, CONTAINING AN AREA OF 2.477 ACRES, (107,895 SQUARE FEET), MORE OR LESS.

DEVELOPMENT STANDARDS

MIN. LOT SIZE	5,600 SF
MIN. LOT WIDTH AT STREET	50 FEET
MIN. LOT WIDTH AT CUL-DE-SACS	25 FEET
MAX. BUILDING HEIGHT	35 FEET SLOPE UNDER 8% 45 FEET SLOPE EXCEEDS 8%
MIN. SIDE YARD SETBACK	5 FEET
MIN. CORNER LOT AT STREET SETBACK	10 FEET
SETBACK FROM ARTERIALS	25 FEET
MIN. REAR YARD SETBACK	15 FEET, DECKS MAY ENCROACH WITHIN 8' OF REAR PROPERTY LINE
MIN. FRONT HOUSE SETBACK FROM BACK OF WALK	12 FEET FROM DETACHED WALK 20 FEET FROM ATTACHED WALK
MIN. GARAGE & ANCILLARY BLDG. SETBACK FROM BACK OF WALK	20 FEET

SITE DATA

OCCUPANCY: R-3
CONSTRUCTION TYPE: V-B

PA16:
NUMBER OF LOTS=33
NUMBER OF TRACTS=2
TOTAL AREA=8.29 AC
GROSS DENSITY= 3.98 DU/AC

PA 20:
NUMBER OF LOTS=40
NUMBER OF TRACTS=5
TOTAL AREA=11.16 AC
GROSS DENSITY= 3.58 DU/AC

TOTAL:
NUMBER OF LOTS= 73
NUMBER OF TRACTS=7
TOTAL AREA=19.45 AC
GROSS DENSITY= 3.75 DU/AC

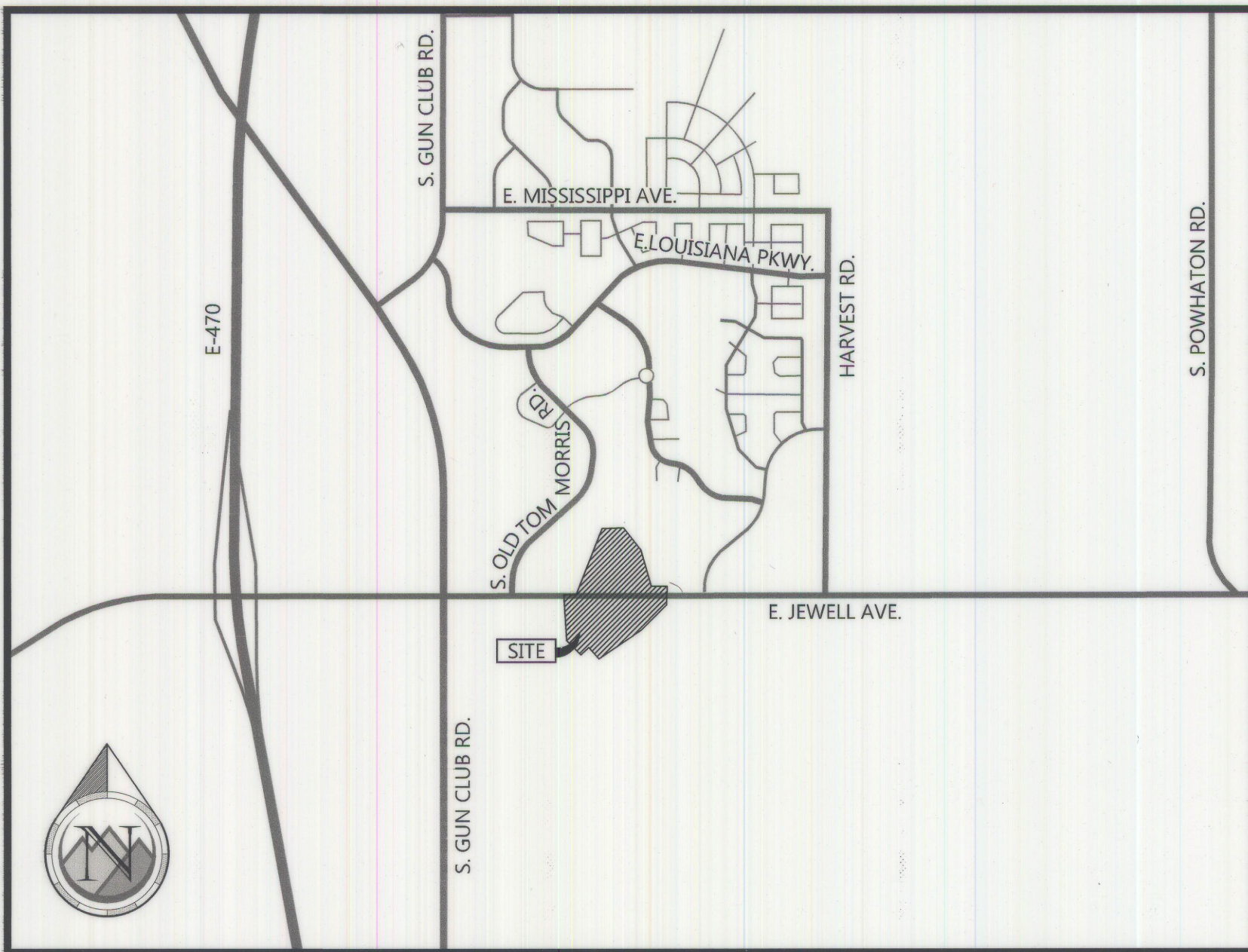

VICINITY MAP

SCALE: 1" = 2000'

ADJUSTMENTSTO THE MURPHY CREEK GENERAL DEVELOPMENT PLAN (GDP)			
MURPHY CREEK GENERAL DEVELOPMENT PLAN Standard	PROPOSED ALTERNATE STANDARD	JUSTIFICATION	
Sec. 2.1 Chart Minimum Site Planning Standards Matrix	Single-Family Detached Medium	Overall, the odd shape of the parcels has restricted design options due to need for loop streets, access, and setbacks for Murphy Creek 100-year floodplain In general, the lot sizes meet the intent of the GDP and the architecture will further ensure a quality home in compliance with the Murphy Creek GDP	
Single-Family Detached Medium			
Minimum Lot Size	<ul style="list-style-type: none">• 6,000 SF• (Includes 300 SF when adjacent to an 8-foot wide tree lawn)	<ul style="list-style-type: none">• 5,600 SF• (includes 300 SF when adjacent to an 8-foot wide tree lawn).	<ul style="list-style-type: none">• 20 Lots of the 73 total lots have the reduced lot size.• The smallest lot is 5,603 SF (where adjacent to the setback for Murphy Creek Floodplain); Largest lot is 15,389 and the average lot size is 7,131 SF. (The above square footages include the 300 SF allowance for the 8-foot wide tree lawn)
Minimum Lot Width Front Loading Garages	<ul style="list-style-type: none">• 55-feet at Street• 50-feet at Front• 25-feet at cul-de-sac or similarly curved frontage at Street	<ul style="list-style-type: none">• 50-feet at Street• 50-feet at Front Setback on a straight Frontage• 40-feet at Front Setback on a cul-de-sac or similarly curved frontage• 25-feet at Front setback for Lot 4, Block 5 (Flag Lot)• 35-feet at Front setback for Lot 12, Block 4 (cul-de-sac Lot)	<ul style="list-style-type: none">• A reduced minimum lot width at the street is being requested due to the need for odd shaped lots based on site constraints• Minimum lot width at the front setback are being met or exceeded except for the two lots identified. The 50-feet at front is being met internal to the lot where the building will be placed.

BASIS OF BEARINGS

BEARINGS SHOWN HEREON ARE GRID BEARINGS DERIVED FROM GPS OBSERVATION BASED UPON THE COLORADO COORDINATE SYSTEM OF 1983 CENTRAL ZONE (NAD 83, 2011) REFERENCED TO THE SOUTH LINE OF THE SOUTHWEST QUARTER OF SECTION 19, TOWNSHIP 4 SOUTH, RANGE 65 WEST, SIXTH PRINCIPAL MERIDIAN BEING MONUMENTED AS SHOWN HEREON, TAKEN TO BEAR SOUTH 89°36'21" WEST, A DISTANCE OF 2,640.73 FEET.

BENCHMARK

CITY OF AURORA BENCHMARK #456518SW001 (AZTEC#407), RECOVERED A 3" BRASS CAP STAMPED 'M-095' LOCATED ON THE NORTH SIDE OF EAST MISSISSIPPI AVE 300' MORE OR LESS EAST OF S COOLIDGE ST.

ELEVATION = 5603.65 (NAVD 88)

SHEET INDEX

- | | |
|---------|----------------------------------|
| 1 | COVER SHEET |
| 2 | NOTES |
| 3 | OVERALL SITE PLAN |
| 4 - 5 | SITE PLAN |
| 6 | SITE PLAN - TABLES |
| 7 - 8 | GRADING PLAN |
| 9 - 10 | UTILITY PLAN |
| 11 - 14 | LANDSCAPE PLAN |
| 15 | FENCE PLAN |
| 16 - 19 | LANDSCAPE LOT TYPICALS |
| 20 - 21 | LANDSCAPE DETAILS |
| 22 | ARCHITECTURAL RENDERINGS |
| 23 | ARCHITECTURAL REQUIREMENT CHART |
| 24 - 41 | ARCHITECTURAL ELEVATIONS |
| 42 - 44 | ARCHITECTURAL COLORS & MATERIALS |

LEGAL DESCRIPTION: MURPHY CREEK SUBDIVISION FILING NO. 17 LOCATED IN THE SOUTH HALF OF SECTION 19 AND THE NORTH HALF OF SECTION 30, TOWNSHIP 4 SOUTH, RANGE 65 WEST OF THE SIXTH PRINCIPAL MERIDIAN, CITY OF AURORA, COUNTY OF ARAPAHOE, STATE OF COLORADO

THIS SITE PLAN AND ANY AMENDMENTS HERETO, UPON APPROVAL BY THE CITY OF AURORA AND RECORDING, SHALL BE BINDING UPON THE APPLICANTS THEREFORE, THEIR SUCCESSORS AND ASSIGNS. THIS PLAN SHALL LIMIT AND CONTROL THE ISSUANCE AND VALIDITY OF ALL BUILDING PERMITS, AND SHALL RESTRICT AND LIMIT THE CONSTRUCTION, LOCATION, USE, OCCUPANCY AND OPERATION OF ALL LAND AND STRUCTURES WITHIN THIS PLAN TO ALL CONDITIONS, REQUIREMENTS, LOCATIONS AND LIMITATIONS SET FORTH HEREIN. ABANDONMENT, WITHDRAWAL OR AMENDMENT OF THIS PLAN MAY BE PERMITTED ONLY UPON APPROVAL OF THE CITY OF AURORA.

IN WITNESS WHEREOF, Meritage Homes HAS CAUSED THESE PRESENTS TO BE EXECUTED THIS 14th DAY OF January, AD. 2022.

BY: Lisa A. Albers
Vice President
TITLE:

STATE OF COLORADO Arapahoe) SS
COUNTY OF Arapahoe)

THE FOREGOING INSTRUMENT WAS ACKNOWLEDGED BEFORE ME THIS 14 DAY OF January, 2022 BY

Lisa A. Albers

WITNESS MY HAND AND OFFICIAL SEAL

MY COMMISSION EXPIRES July 31, 2023 NOTARY BUSINESS ADDRESS R. Norton

CLERK AND RECORDER'S CERTIFICATE

ACCEPTED FOR FILING IN THE OFFICE OF THE COUNTY CLERK AND RECORDER OF ARAPAHOE COUNTY, COLORADO ON THIS ____ DAY OF _____, 2021 AD AT ____ O-CLOCK __M

COUNTY CLERK AND RECORDER DEPUTY

FILE: _____

PAGE NO: _____

RECEPTION NO: _____

CITY OF AURORA APPROVALS

CITY ATTORNEY: _____	DATE: <u>2/1/22</u>
PLANNING DIRECTOR: _____	DATE: <u>1/31/2022</u>
PLANNING & ZONING COMMISSION: _____	DATE: <u>1/31/2022</u>
CITY COUNCIL: <u>N/A</u>	DATE: <u>N/A</u>
ATTEST: <u>N/A</u>	DATE: <u>N/A</u>
DATABASE APPROVAL: <u>1/13/21</u>	DATE: <u>1/13/21</u>

AMENDMENT BLOCK

Amendment No. 1 (04/05/2023) - Revise Fire Gate Detail, Relocated light poles, and Relocated Mailbox Kiosks

CONTACTS

OWNER/DEVELOPER
MERITAGE HOMES
8400 E. CRESCENT PARKWAY, SUITE 200
GREENWOOD VILLAGE, CO 80111
PH: 303.406.4323
LISA ALBERS

LANDSCAPE ARCHITECT
HENRY DESIGN GROUP
1501 WAZEE STREET SUITE 1-C
DENVER, COLORADO 80202
PH: 303.446.2368
KAREN Z HENRY

CIVIL ENGINEER

PROOF CIVIL
800 W. 8TH AVE, #104
DENVER, CO 80204
PH: 303.325.5709
TODD LYON, PE

TRANSPORTATION ENGINEER

MIKE ROCHA
SM ROCHA, LLC
8703 YATES DR #210
WESTMINSTER, CO 80031
PH: 303.458.9798
MIKE ROCHA

PROOF CIVIL
consulting engineers
800 W. 8th Ave | Ste 104 | Denver, CO | 80204

SEAL:

FOR AND ON BEHALF OF PROOF CIVIL CO.

REVISIONS

NO.	DATE	DESCRIPTION
1	12/04/2020	RESPONSE TO COMMENTS
2	07/01/2021	1ST TECH REVIEW SUBMITTAL
3	09/22/2021	2ND TECH REVIEW SUBMITTAL
4	11/2/2021	3RD TECH REVIEW SUBMITTAL
5	11/24/2021	4TH TECHNICAL REVIEW
6	04/05/2023	FIRE GATE REVISION

PROJ. NO.: 19003

DATE: 09/21/2020

DRAWN BY: ANM

CHECKED BY: TAL

COVER SHEET

MURPHY CREEK PLANNING AREAS 16 & 20
SITE PLAN W/ ADJUSTMENTS
COLORADO
AURORA

DRAWING NO.

1

1 OF 44

SITE PLAN W/ ADJUSTMENTS
MURPHY CREEK PLANNING AREAS 16 & 20

A PARCEL LOCATED IN THE SOUTH HALF OF SECTION 19 AND THE NORTH HALF OF SECTION 30, TOWNSHIP 4 SOUTH, RANGE 65
WEST OF THE SIXTH PRINCIPAL MERIDIAN, CITY OF AURORA, COUNTY OF ARAPAHOE, STATE OF COLORADO

SHEETS: 3,4,7 & 9

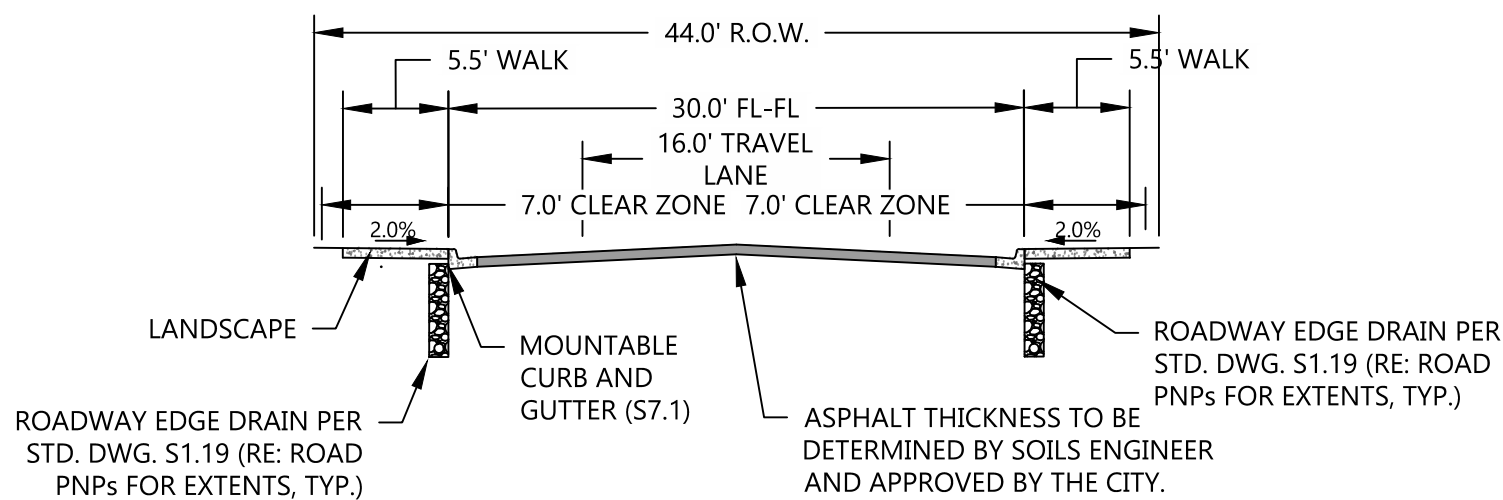
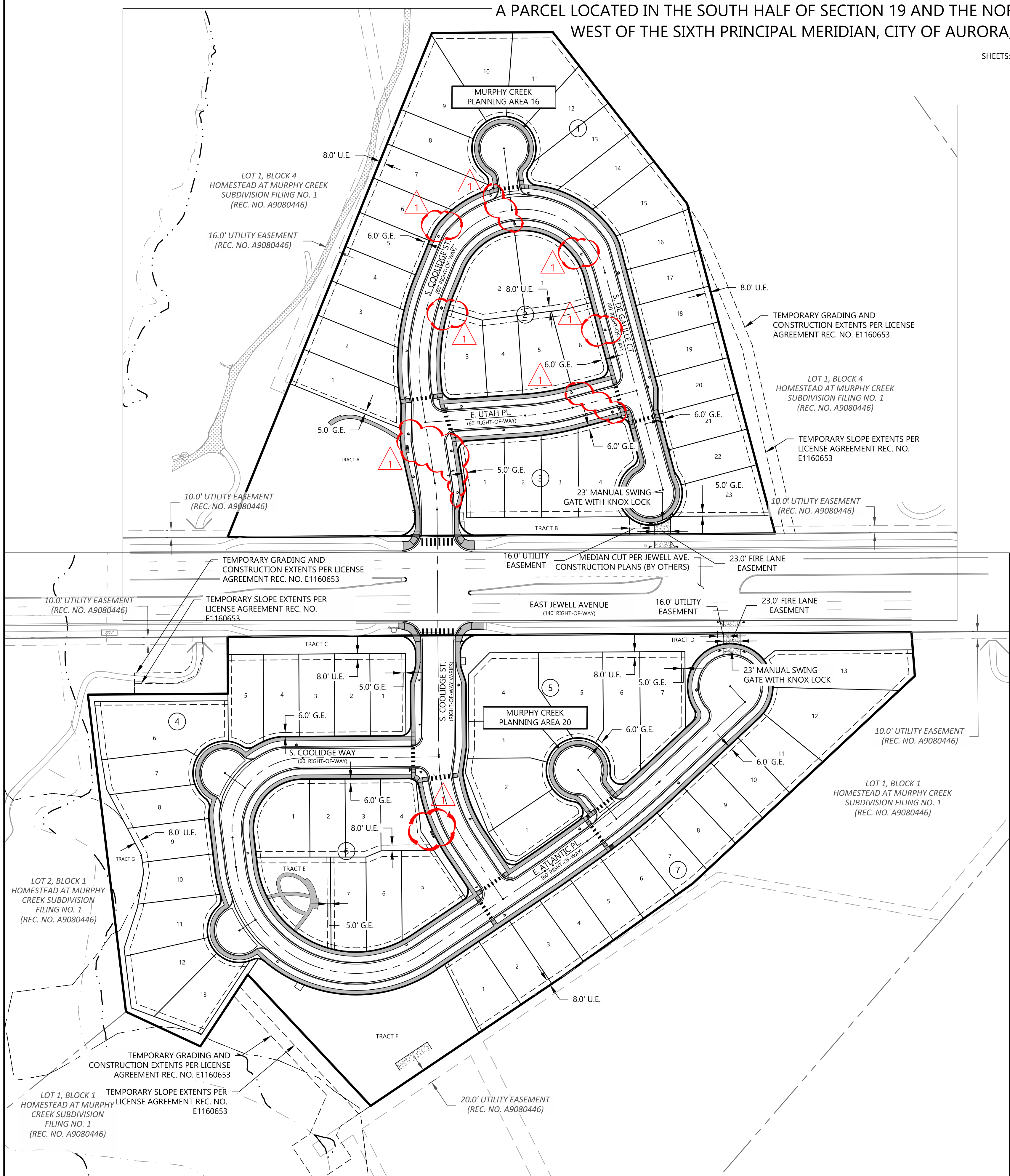

TYPICAL TYPE 2 ALTERNATE LOCAL CROSS SECTION - 48' RIGHT-OF-WAY

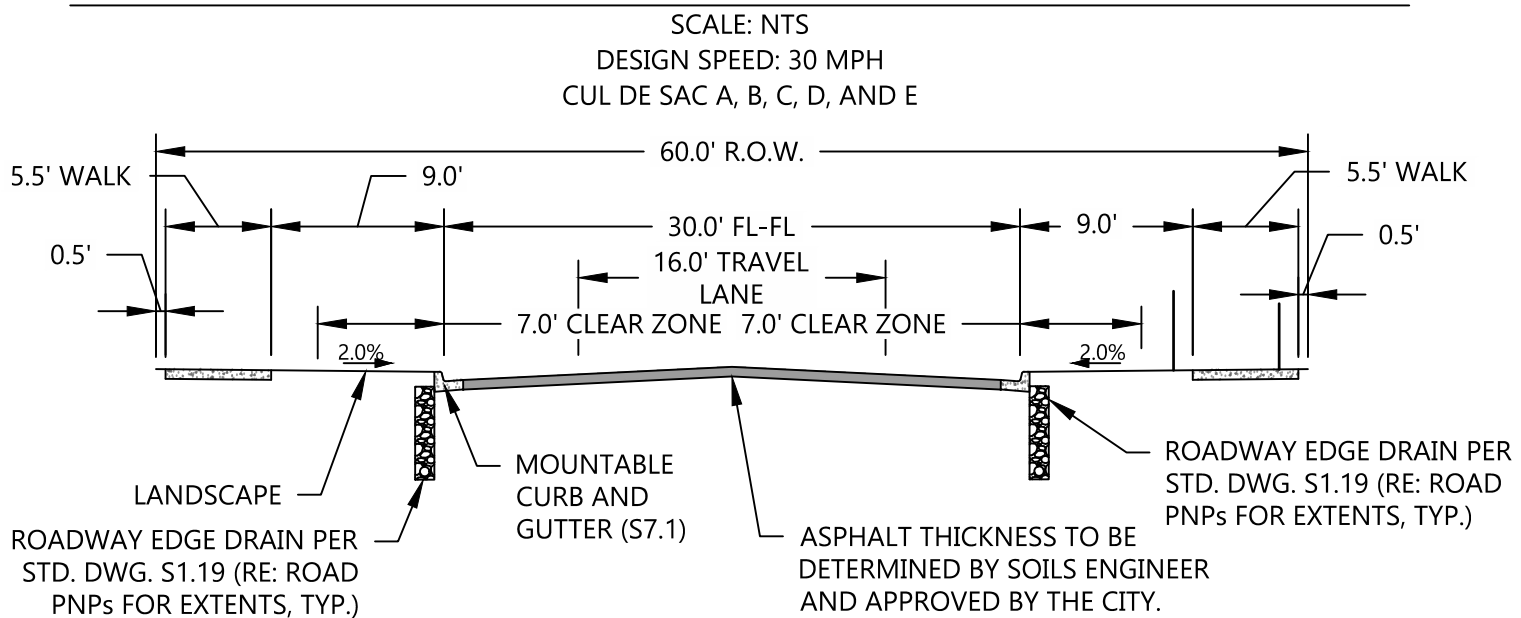

TYPICAL TYPE 2 LOCAL CROSS SECTION - 60' RIGHT-OF-WAY

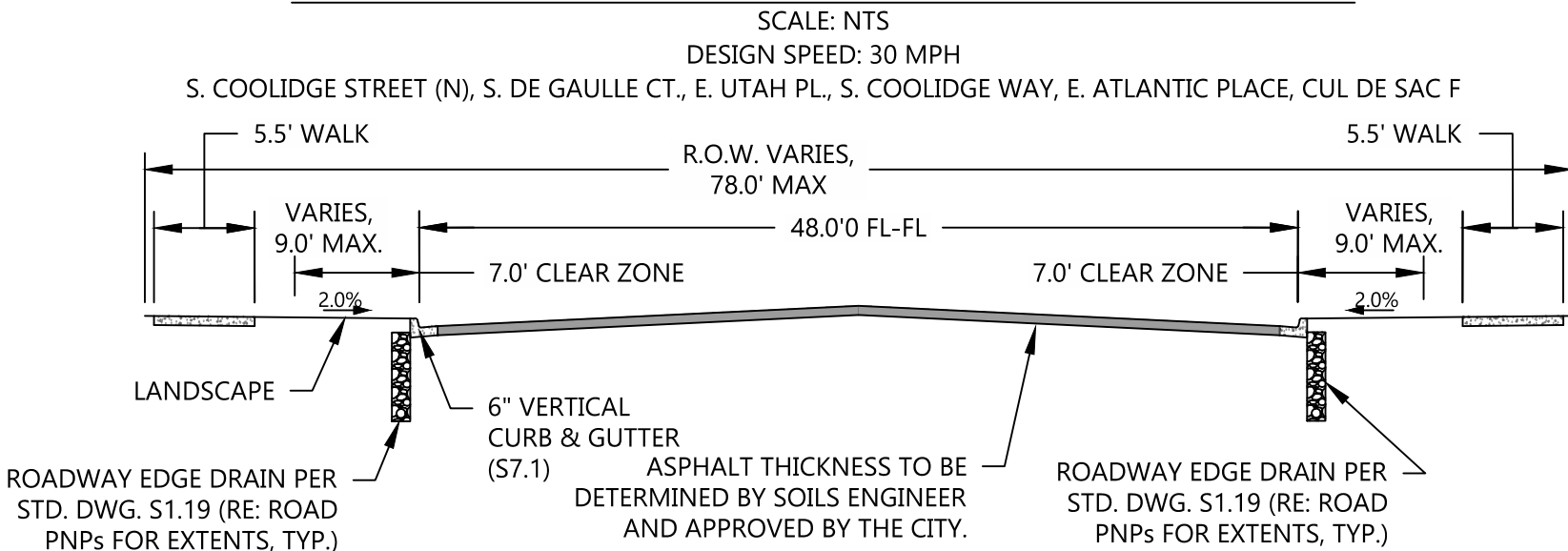

TYPICAL TYPE 2 LOCAL CROSS SECTION AT INTERSECTION WITH JEWELL - 78' RIGHT-OF-WAY

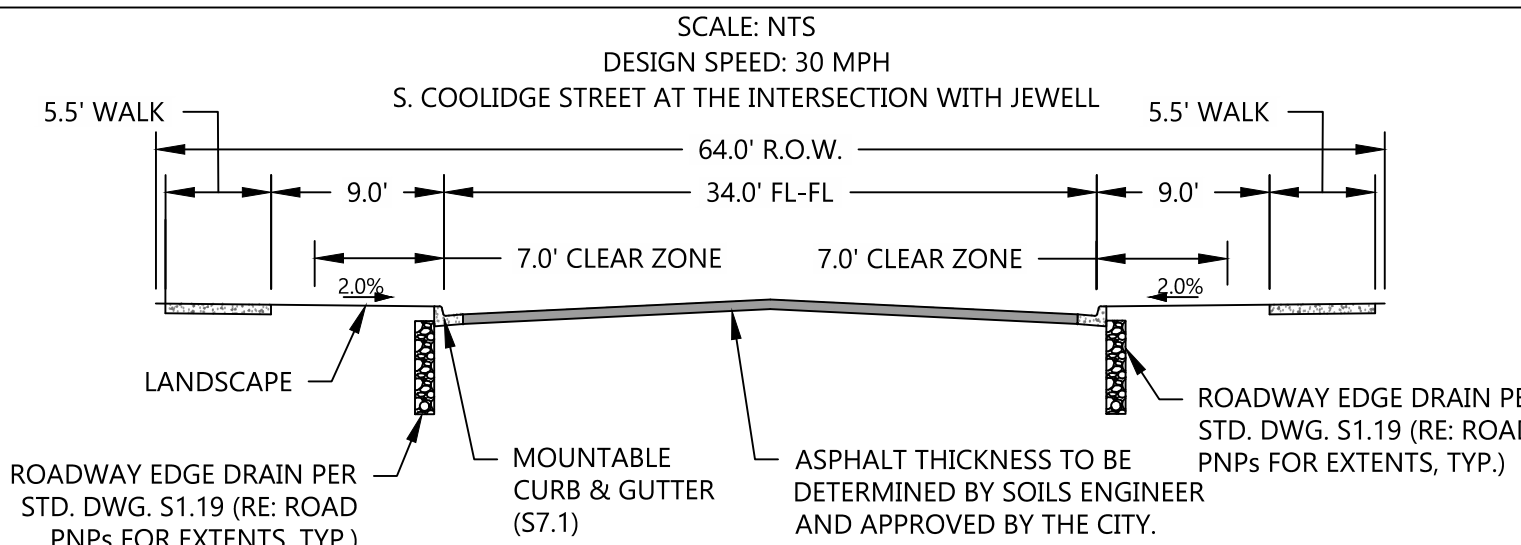

TYPICAL LOCAL CROSS SECTION - 64' RIGHT-OF-WAY

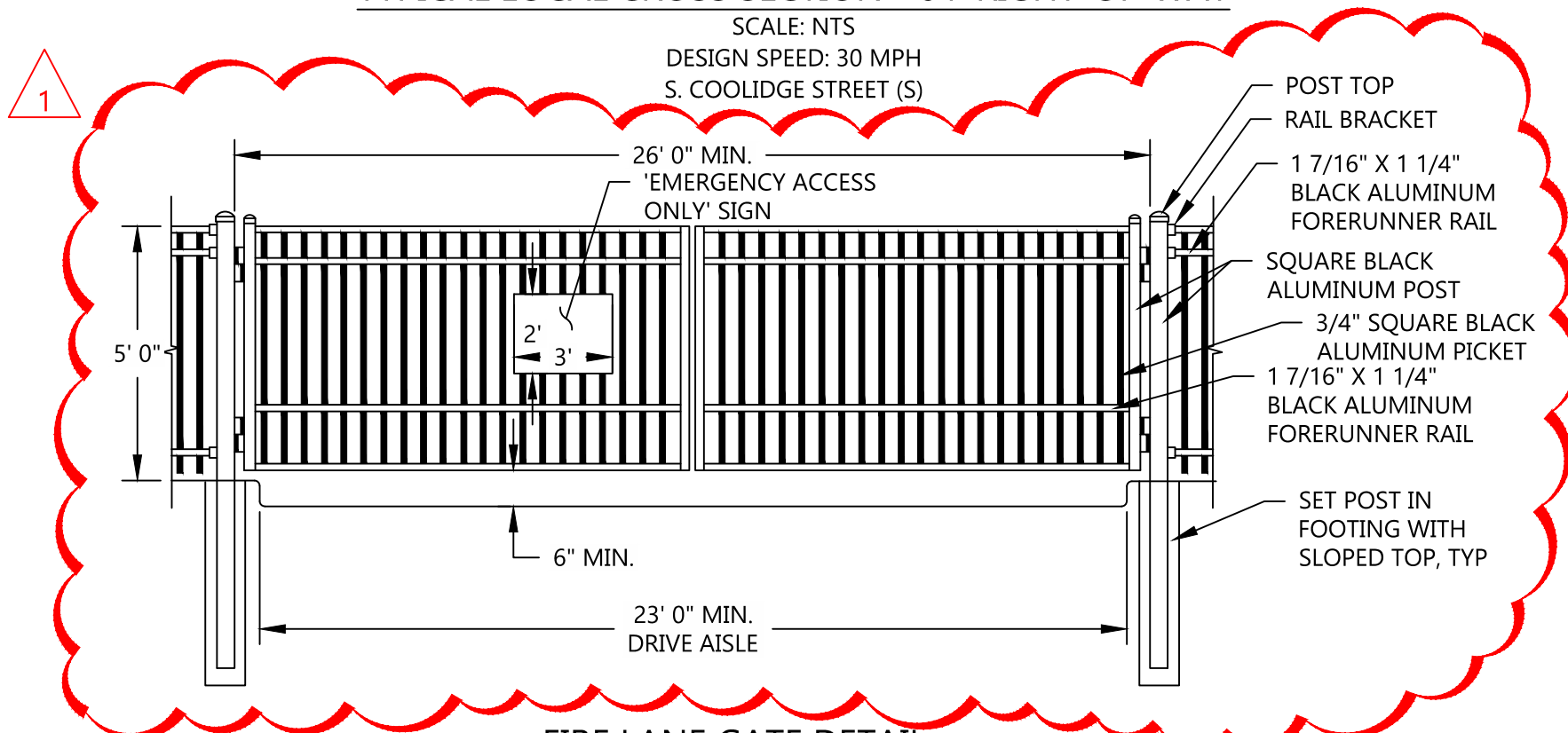

FIRE LANE GATE DETAIL

NOTES:
1. THE INSTALLATION OF ANY GATING SYSTEM WILL REQUIRE A CITY OF AURORA LICENSED CONTRACTOR TO OBTAIN A BUILDING PERMIT THROUGH THE AURORA BUILDING DIVISION PRIOR TO THE START OF ANY WORK. THIS WOULD BE CONSIDERED A STRUCTURAL, LIFE SAFETY AND ELECTRICAL REVIEW WITHIN THE BUILDING DIVISION THAT IS CONDUCTED ON BEHALF OF THE FIRE CHIEF. FOR ASSISTANCE PLEASE CALL 303-739-7420 AND ASK FOR A LIFE SAFETY PLANS EXAMINER.
2. AN ENCROACHMENT INTO OR OVER A FIRE LANE EASEMENT WILL REQUIRE THE DEVELOPER TO OBTAIN A LICENSE AGREEMENT THROUGH THE REAL PROPERTY DIVISION OF THE PUBLIC WORKS DEPARTMENT PLEASE CALL 303-739-7300.

SEAL:

FOR AND ON BEHALF OF PROOF CIVIL CO.

REVISIONS

PROJ. NO.: 19003

OVERALL SITE PLAN

MURPHY CREEK PLANNING AREAS 16 & 20
SITE PLAN W/ ADJUSTMENTS
AURORA

DRAWING NO.

3

3 OF 44

SITE PLAN W/ ADJUSTMENTS MURPHY CREEK PLANNING AREAS 16 & 20

A PARCEL LOCATED IN THE SOUTH HALF OF SECTION 19 AND THE NORTH HALF OF SECTION 30, TOWNSHIP 4 SOUTH, RANGE 65
WEST OF THE SIXTH PRINCIPAL MERIDIAN, CITY OF AURORA, COUNTY OF ARAPAHOE, STATE OF COLORADO

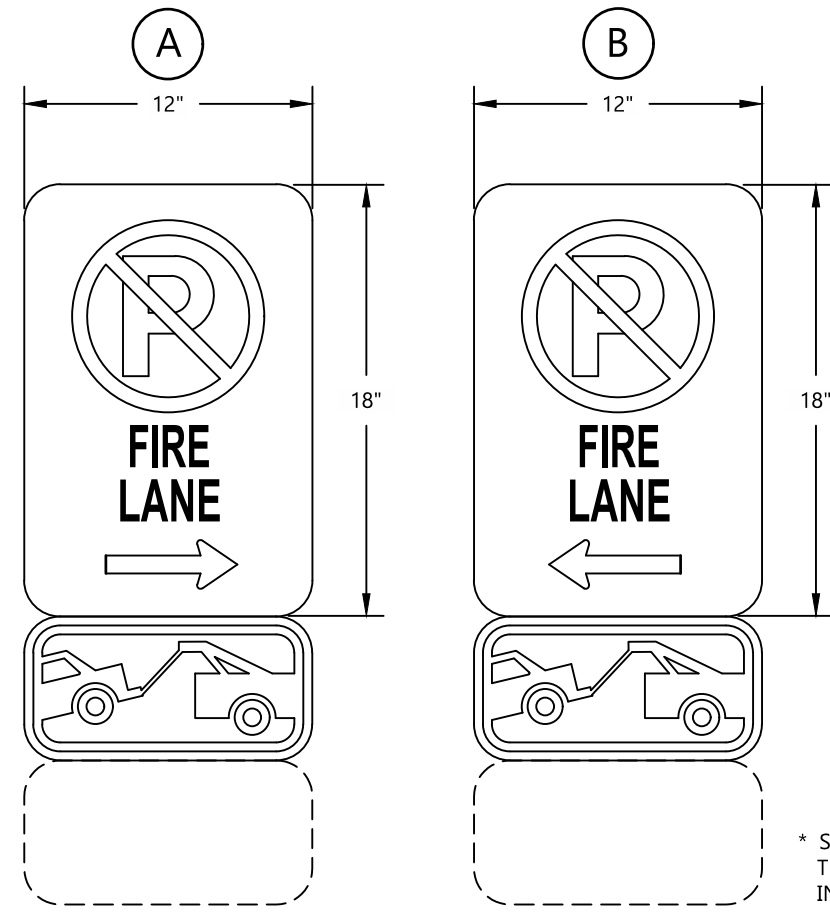
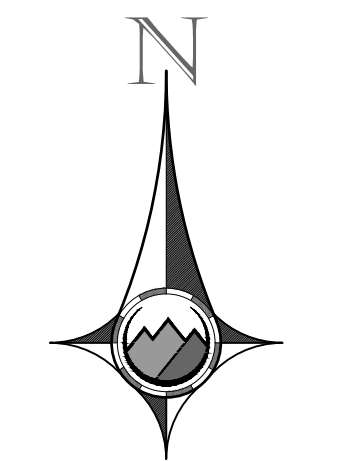
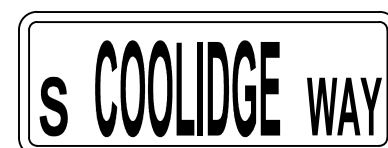
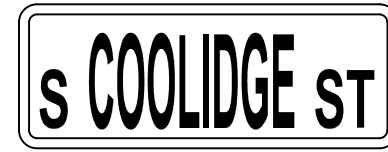
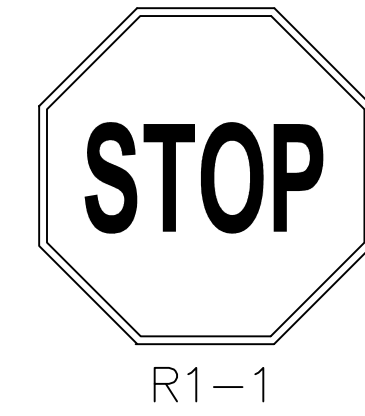

FIRE LANE SIGN DETAIL
SCALE: N.T.S.

LOT 1, BLOCK 4
HOMESTEAD AT MURPHY CREEK
SUBDIVISION FILING NO. 1
(REC. NO. A9080446)
ZONING: POS

EXISTING PEDESTRIAN
TRAIL (TO REMAIN)
16.0' UTILITY EASEMENT
(REC. NO. A9080446)

TRACT A
39,496 SF
PROPOSED MAIL KIOSK (PAD
SLOPE SHALL BE NO MORE
THAN 2% IN ANY DIRECTION)

EAST JEWELL AVENUE
(140' RIGHT-OF-WAY)
THIS LOCATION WILL NOT MEET TRAFFIC SIGNALIZATION
WARRANTS AND WILL BE CONVERTED TO A 3/4 IN THE
FUTURE. NO NORTH/SOUTH CROSSWALKS WILL BE ALLOWED.

MATCHLINE (SEE SHEET 5)

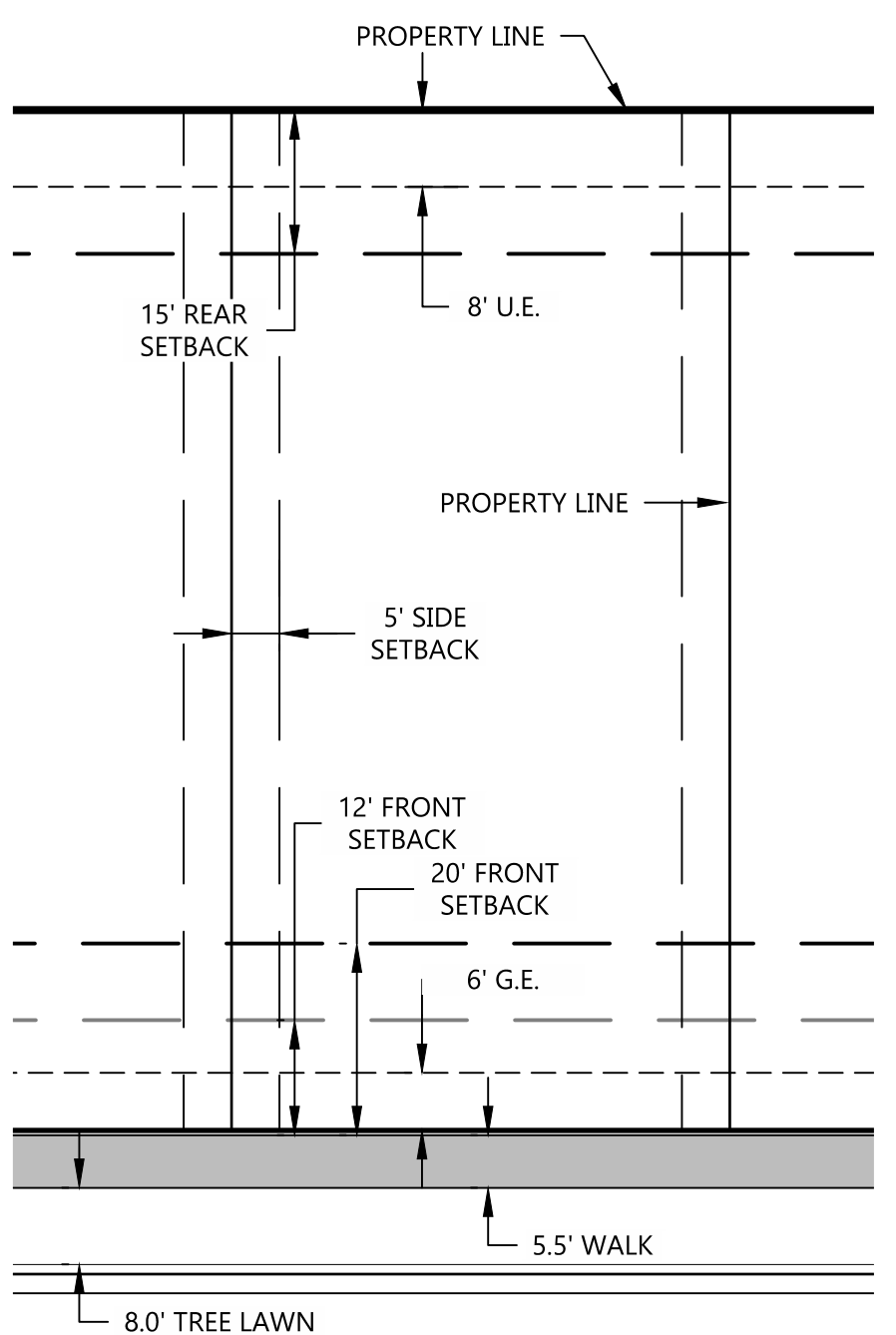

TYPICAL LOT
N.T.S.

- LEGEND:
- PROPERTY LINE
 - PROPOSED EASEMENT
 - EXISTING EASEMENT
 - PROPERTY SETBACK
 - PROPOSED CURB & GUTTER
 - EXISTING CURB & GUTTER
 - PROPOSED SAWCUT
 - PROPOSED WALK
 - PROPOSED LIGHT POLE
 - EXISTING LIGHT POLE
 - PROPOSED SIGN
 - EXISTING SIGN
 - BLOCK NUMBER
- NOTES:
- ALL DIMENSIONS ARE TO FLOWLINE UNLESS OTHERWISE INDICATED.
 - SEE SHEET 4 FOR TYPICAL LOT AND STREET DETAILS.
 - SIGNS SHALL BE FURNISHED AND INSTALLED PER THE MOST CURRENT EDITION OF THE MANUAL ON UNIFORM TRAFFIC CONTROL DEVICES (MUTCD) AND CITY STANDARDS, AND SHOWN ON THE SIGNING AND STRIPING PLAN FOR THE DEVELOPMENT.
 - THE DEVELOPER IS RESPONSIBLE FOR SIGNING AND STRIPING ALL PUBLIC STREETS AND IS REQUIRED TO PLACE TRAFFIC CONTROL, STREET NAME, AND GUIDE SIGNS ON ALL STREETS WITHIN THE DEVELOPMENT APPROACHING INTERSECTIONS WITH EXISTING PUBLIC STREETS. PROPOSED STREET LIGHTS ARE CONCEPTUAL. FINAL STREET LIGHT LOCATIONS WILL BE DETERMINED BY PHOTOMETRIC ANALYSIS SUBMITTED WITH THE LIGHTING PLANS IN THE CIVIL PLAN SUBMITTAL.
 - OWNER SHALL MODIFY THE PROPOSED FULL MOVEMENT ACCESS AT EAST JEWELL AVE. TO A 3/4 MOVEMENT ACCESS, AT THEIR COST, SHOULD A CRASH PATTERN DEVELOP, AS IDENTIFIED BY THE CITY, THAT WOULD WARRANT A CHANGE IN INTERSECTION CONTROL.

REVISIONS		PROJ. NO.: 19003	
NO.	DATE	DESCRIPTION	DATE
1	12/04/2020	RESPONSE TO COMMENTS	09/21/2020
2	07/01/2021	1ST TECH REVIEW SUBMITTAL	
3	09/22/2021	2ND TECH REVIEW SUBMITTAL	
4	11/22/2021	3RD TECH REVIEW SUBMITTAL	
5	11/24/2021	4TH TECHNICAL REVIEW	
	03/10/2023	FIRE GATE AND MAILBOX REVISION	

SITE PLAN

MURPHY CREEK PLANNING AREAS 16 & 20
SITE PLAN W/ ADJUSTMENTS

AURORA COLORADO

DRAWING NO. 4

4 OF 44

SITE PLAN W/ ADJUSTMENTS

MURPHY CREEK PLANNING AREAS 16 & 20

A PARCEL LOCATED IN THE SOUTH HALF OF SECTION 19 AND THE NORTH HALF OF SECTION 30, TOWNSHIP 4 SOUTH, RANGE 65
WEST OF THE SIXTH PRINCIPAL MERIDIAN, CITY OF AURORA, COUNTY OF ARAPAHOE, STATE OF COLORADO

MATCHLINE (SEE SHEET 4)

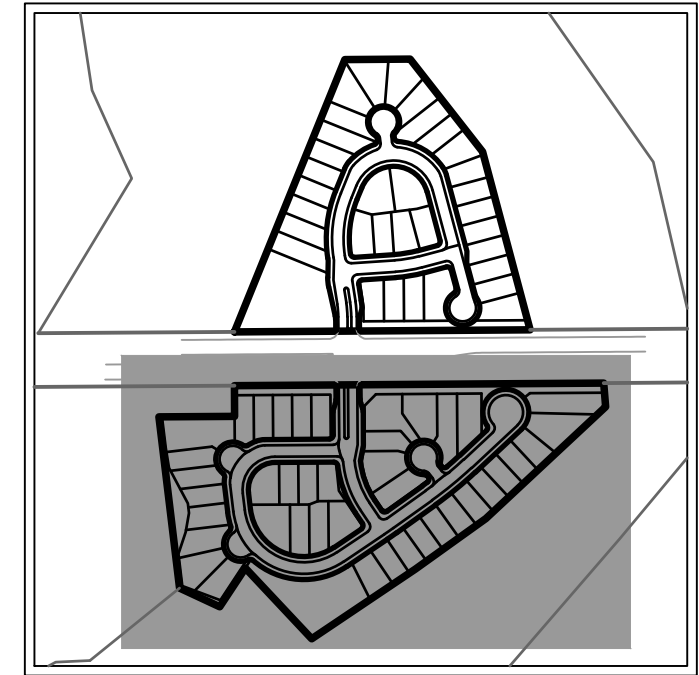
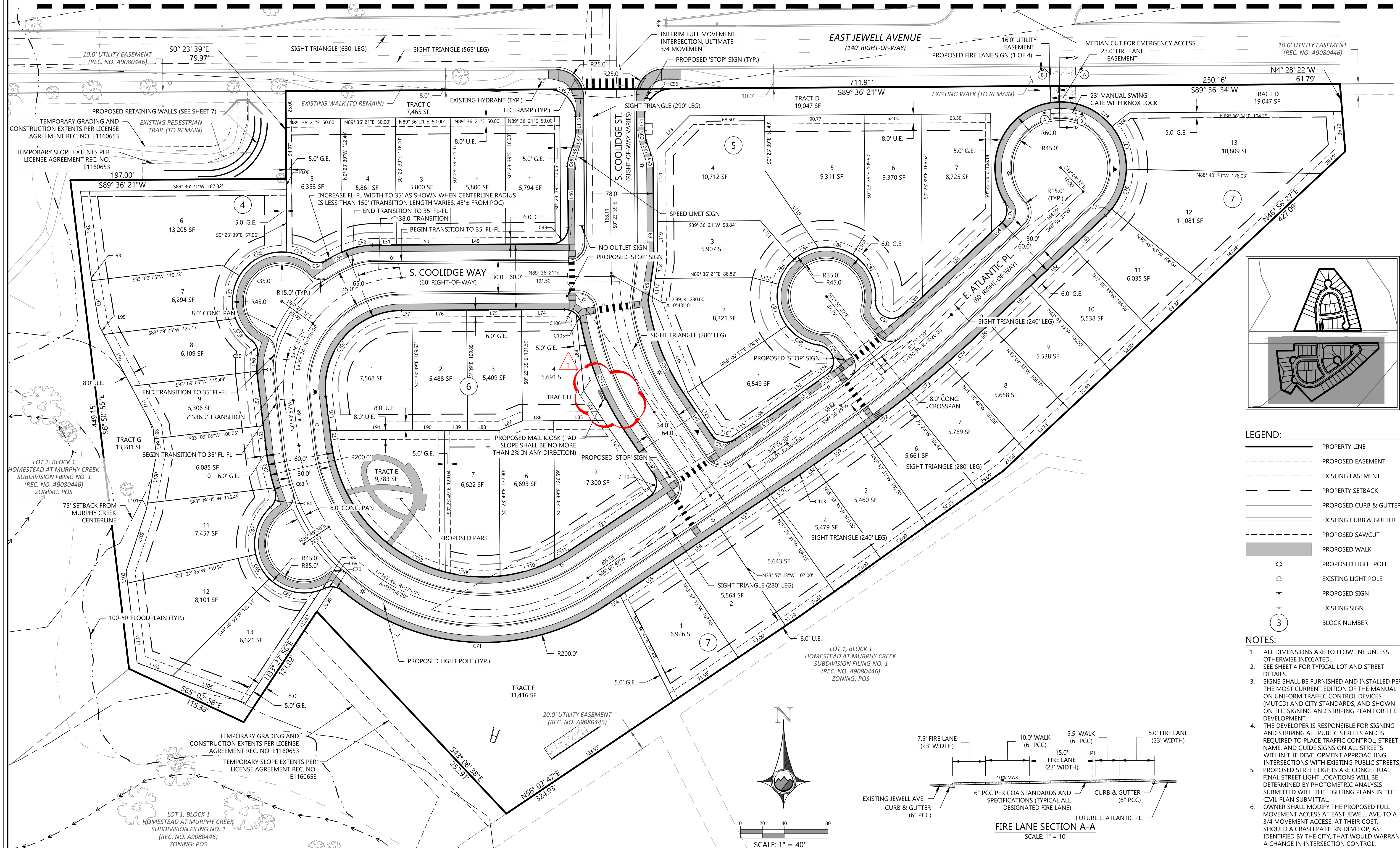

LEGEND:

- PROPERTY LINE
- PROPOSED EASEMENT
- EXISTING EASEMENT
- PROPERTY SETBACK
- PROPOSED CURB & GUTTER
- EXISTING CURB & GUTTER
- PROPOSED SAWCUT
- PROPOSED WALK
- PROPOSED LIGHT POLE
- EXISTING LIGHT POLE
- PROPOSED SIGN
- EXISTING SIGN
- BLOCK NUMBER

NOTES:

- ALL DIMENSIONS ARE TO FLOWLINE UNLESS OTHERWISE INDICATED.
- SEE SHEET 4 FOR TYPICAL LOT AND STREET DETAILS.
- SIGNS SHALL BE FURNISHED AND INSTALLED PER THE MOST CURRENT EDITION OF THE MANUAL ON UNIFORM TRAFFIC CONTROL DEVICES (MUTCD) AND CITY STANDARDS, AND SHOWN ON THE SIGNING AND STRIPING PLAN FOR THE DEVELOPMENT.
- THE DEVELOPER IS RESPONSIBLE FOR SIGNING AND STRIPING ALL PUBLIC STREETS AND IS REQUIRED TO PLACE TRAFFIC CONTROL, STREET NAME, AND GUIDE SIGNS ON ALL STREETS WITHIN THE DEVELOPMENT APPROACHING INTERSECTIONS WITH EXISTING PUBLIC STREETS.
- PROPOSED STREET LIGHTS ARE CONCEPTUAL. FINAL STREET LIGHT LOCATIONS WILL BE DETERMINED BY PHOTOMETRIC ANALYSIS SUBMITTED WITH THE LIGHTING PLANS IN THE CIVIL PLAN SUBMITTAL.
- OWNER SHALL MODIFY THE PROPOSED FULL MOVEMENT ACCESS AT EAST JEWELL AVE. TO A 3/4 MOVEMENT ACCESS, AT THEIR COST, SHOULD A CRASH PATTERN DEVELOP, AS IDENTIFIED BY THE CITY, THAT WOULD WARRANT A CHANGE IN INTERSECTION CONTROL.

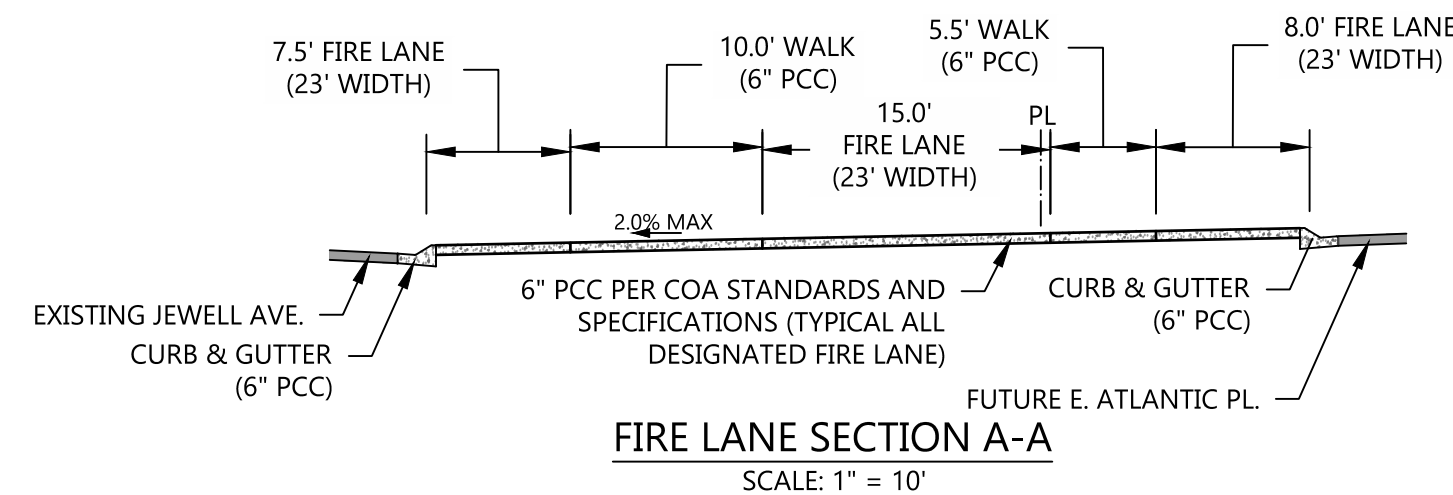

REVISIONS		
NO.	DATE	DESCRIPTION
1	12/04/2020	RESPONSE TO COMMENTS
2	07/01/2021	1ST TECH REVIEW SUBMITTAL
3	09/22/2021	2ND TECH REVIEW SUBMITTAL
4	11/22/2021	3RD TECH REVIEW SUBMITTAL
5	11/24/2023	4TH TECHNICAL REVIEW

SITE PLAN W/ ADJUSTMENTS MURPHY CREEK PLANNING AREAS 16 & 20

A PARCEL LOCATED IN THE SOUTH HALF OF SECTION 19 AND THE NORTH HALF OF SECTION 30, TOWNSHIP 4 SOUTH, RANGE 65
WEST OF THE SIXTH PRINCIPAL MERIDIAN, CITY OF AURORA, COUNTY OF ARAPAHOE, STATE OF COLORADO

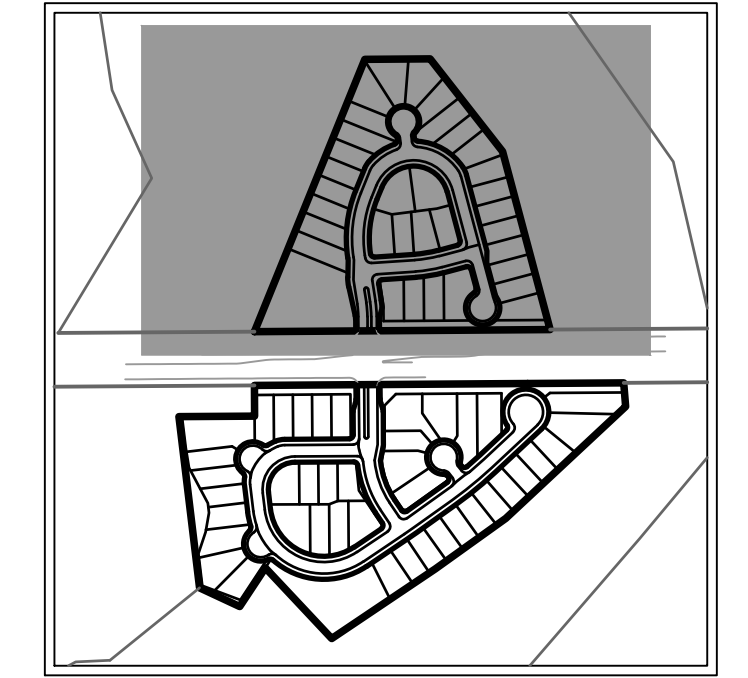

LEGEND:

—	PROPERTY LINE
- - - - -	PROPOSED EASEMENT
- - - - -	EXISTING EASEMENT
— 5400 —	PROPOSED 5' CONTOUR
— 5401 —	PROPOSED 1' CONTOUR
- - 5400 - -	EXISTING 5' CONTOUR
- - 5401 - -	EXISTING 1' CONTOUR
SD>	PROPOSED STORM LINE
XSD>	EXISTING STORM LINE
[Symbol]	PROPOSED STORM INLET
[Symbol]	EXISTING STORM INLET
[Symbol]	FLOW DIRECTION
HP	HIGH POINT
LP	LOW POINT
GB	GRADE BREAK

- NOTES:
- ALL ELEVATION SPOTS ALONG CURB INDICATE FLOWLINE ELEVATION UNLESS OTHERWISE INDICATED.
 - PROPOSED ACCESSIBLE PARKING SPOTS SHALL HAVE 2.0% MAX SLOPE IN ANY DIRECTION.
 - ALL STORM SHALL BE PUBLIC AND MAINTAINED BY THE CITY OF AURORA.
 - THE POND IS PRIVATE AND WILL BE PRIVATELY MAINTAINED.

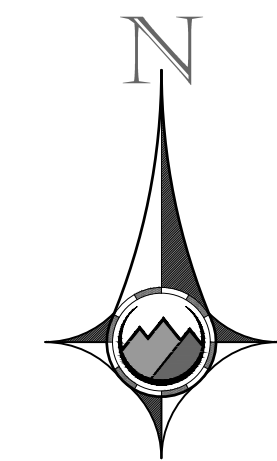
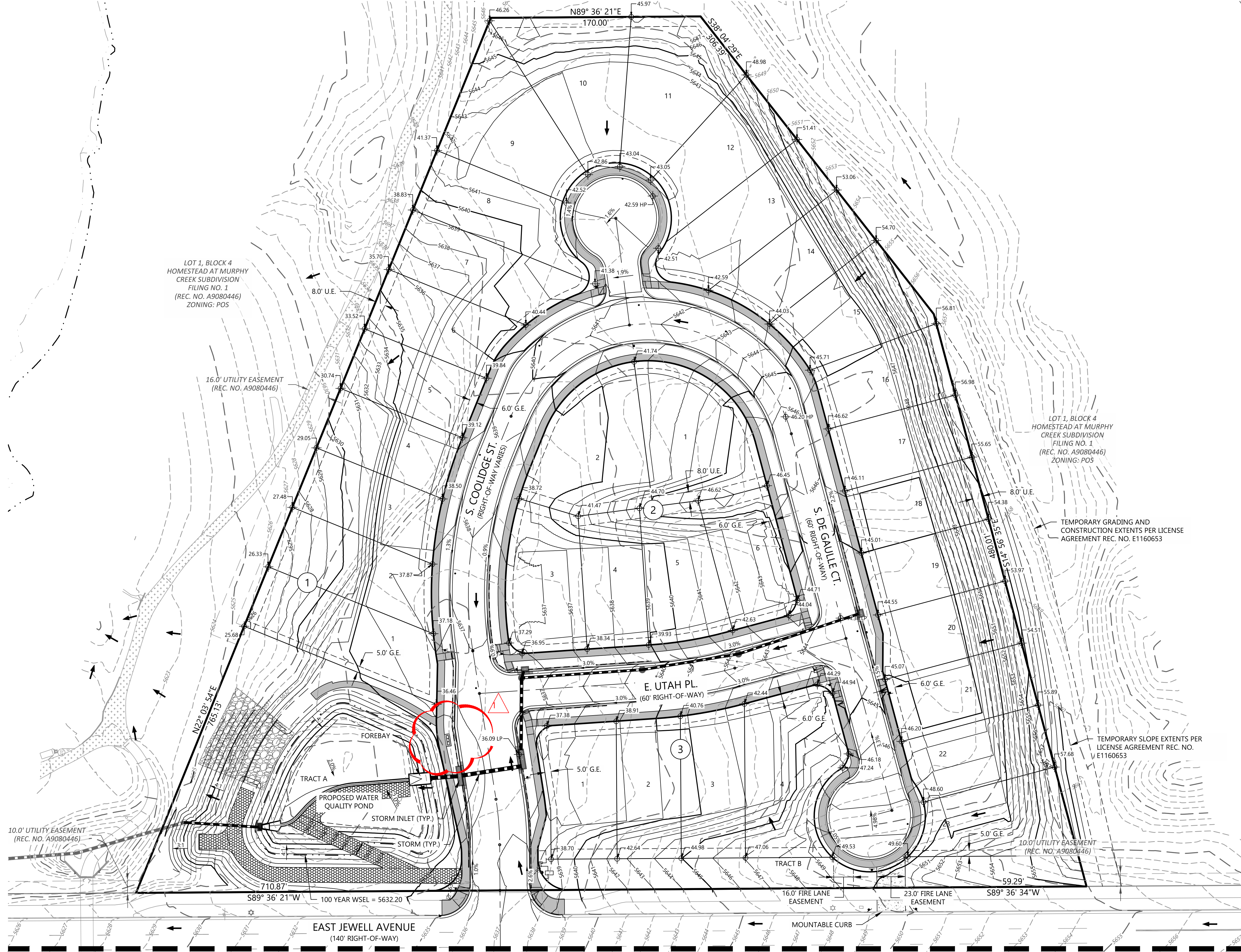

SCALE: 1" = 40'

DRAWING NO.		7		7 OF 44	
GRADING PLAN		MURPHY CREEK PLANNING AREAS 16 & 20		AURORA	
SITE PLAN W/ ADJUSTMENTS		COLORADO		COLORADO	
PROJ. NO.: 19003		DATE: 09/21/2020		DRAWN BY: ANM	
NO.		DATE		DESCRIPTION	
1		12/04/2020		RESPONSE TO COMMENTS	
2		09/07/2021		1ST TECH REVIEW SUBMITTAL	
3		09/22/2021		2ND TECH REVIEW SUBMITTAL	
4		11/22/2021		3RD TECH REVIEW SUBMITTAL	
5		11/24/2021		4TH TECHNICAL REVIEW	
6		03/10/2023		FIRE GATE AND MAILBOX REVISION	
7		03/10/2023		FIRE GATE AND MAILBOX REVISION	
8		03/10/2023		FIRE GATE AND MAILBOX REVISION	
9		03/10/2023		FIRE GATE AND MAILBOX REVISION	
10		03/10/2023		FIRE GATE AND MAILBOX REVISION	
11		03/10/2023		FIRE GATE AND MAILBOX REVISION	
12		03/10/2023		FIRE GATE AND MAILBOX REVISION	
13		03/10/2023		FIRE GATE AND MAILBOX REVISION	
14		03/10/2023		FIRE GATE AND MAILBOX REVISION	
15		03/10/2023		FIRE GATE AND MAILBOX REVISION	
16		03/10/2023		FIRE GATE AND MAILBOX REVISION	
17		03/10/2023		FIRE GATE AND MAILBOX REVISION	
18		03/10/2023		FIRE GATE AND MAILBOX REVISION	
19		03/10/2023		FIRE GATE AND MAILBOX REVISION	
20		03/10/2023		FIRE GATE AND MAILBOX REVISION	
21		03/10/2023		FIRE GATE AND MAILBOX REVISION	
22		03/10/2023		FIRE GATE AND MAILBOX REVISION	
23		03/10/2023		FIRE GATE AND MAILBOX REVISION	
24		03/10/2023		FIRE GATE AND MAILBOX REVISION	
25		03/10/2023		FIRE GATE AND MAILBOX REVISION	
26		03/10/2023		FIRE GATE AND MAILBOX REVISION	
27		03/10/2023		FIRE GATE AND MAILBOX REVISION	
28		03/10/2023		FIRE GATE AND MAILBOX REVISION	
29		03/10/2023		FIRE GATE AND MAILBOX REVISION	
30		03/10/2023		FIRE GATE AND MAILBOX REVISION	
31		03/10/2023		FIRE GATE AND MAILBOX REVISION	
32		03/10/2023		FIRE GATE AND MAILBOX REVISION	
33		03/10/2023		FIRE GATE AND MAILBOX REVISION	
34		03/10/2023		FIRE GATE AND MAILBOX REVISION	
35		03/10/2023		FIRE GATE AND MAILBOX REVISION	
36		03/10/2023		FIRE GATE AND MAILBOX REVISION	
37		03/10/2023		FIRE GATE AND MAILBOX REVISION	
38		03/10/2023		FIRE GATE AND MAILBOX REVISION	
39		03/10/2023		FIRE GATE AND MAILBOX REVISION	
40		03/10/2023		FIRE GATE AND MAILBOX REVISION	
41		03/10/2023		FIRE GATE AND MAILBOX REVISION	
42		03/10/2023		FIRE GATE AND MAILBOX REVISION	
43		03/10/2023		FIRE GATE AND MAILBOX REVISION	
44		03/10/2023		FIRE GATE AND MAILBOX REVISION	
45		03/10/2023		FIRE GATE AND MAILBOX REVISION	
46		03/10/2023		FIRE GATE AND MAILBOX REVISION	
47		03/10/2023		FIRE GATE AND MAILBOX REVISION	
48		03/10/2023		FIRE GATE AND MAILBOX REVISION	
49		03/10/2023		FIRE GATE AND MAILBOX REVISION	
50		03/10/2023		FIRE GATE AND MAILBOX REVISION	
51		03/10/2023		FIRE GATE AND MAILBOX REVISION	
52		03/10/2023		FIRE GATE AND MAILBOX REVISION	
53		03/10/2023		FIRE GATE AND MAILBOX REVISION	
54		03/10/2023		FIRE GATE AND MAILBOX REVISION	
55		03/10/2023		FIRE GATE AND MAILBOX REVISION	
56		03/10/2023		FIRE GATE AND MAILBOX REVISION	
57		03/10/2023		FIRE GATE AND MAILBOX REVISION	
58		03/10/2023		FIRE GATE AND MAILBOX REVISION	
59		03/10/2023		FIRE GATE AND MAILBOX REVISION	
60		03/10/2023		FIRE GATE AND MAILBOX REVISION	
61		03/10/2023		FIRE GATE AND MAILBOX REVISION	
62		03/10/2023		FIRE GATE AND MAILBOX REVISION	
63		03/10/2023		FIRE GATE AND MAILBOX REVISION	
64		03/10/2023		FIRE GATE AND MAILBOX REVISION	
65		03/10/2023		FIRE GATE AND MAILBOX REVISION	
66		03/10/2023		FIRE GATE AND MAILBOX REVISION	
67		03/10/2023		FIRE GATE AND MAILBOX REVISION	
68		03/10/2023		FIRE GATE AND MAILBOX REVISION	
69		03/10/2023		FIRE GATE AND MAILBOX REVISION	
70		03/10/2023		FIRE GATE AND MAILBOX REVISION	
71		03/10/2023		FIRE GATE AND MAILBOX REVISION	
72		03/10/2023		FIRE GATE AND MAILBOX REVISION	
73		03/10/2023		FIRE GATE AND MAILBOX REVISION	
74		03/10/2023		FIRE GATE AND MAILBOX REVISION	
75		03/10/2023		FIRE GATE AND MAILBOX REVISION	
76		03/10/2023		FIRE GATE AND MAILBOX REVISION	
77		03/10/2023		FIRE GATE AND MAILBOX REVISION	
78		03/10/2023		FIRE GATE AND MAILBOX REVISION	
79		03/10/2023		FIRE GATE AND MAILBOX REVISION	
80		03/10/2023		FIRE GATE AND MAILBOX REVISION	
81		03/10/2023		FIRE GATE AND MAILBOX REVISION	
82		03/10/2023		FIRE GATE AND MAILBOX REVISION	
83		03/10/2023		FIRE GATE AND MAILBOX REVISION	
84		03/10/2023		FIRE GATE AND MAILBOX REVISION	
85		03/10/2023		FIRE GATE AND MAILBOX REVISION	
86		03/10/2023		FIRE GATE AND MAILBOX REVISION	
87		03/10/2023		FIRE GATE AND MAILBOX REVISION	
88		03/10/2023		FIRE GATE AND MAILBOX REVISION	
89		03/10/2023		FIRE GATE AND MAILBOX REVISION	
90		03/10/2023		FIRE GATE AND MAILBOX REVISION	
91		03/10/2023		FIRE GATE AND MAILBOX REVISION	
92		03/10/2023		FIRE GATE AND MAILBOX REVISION	
93		03/10/2023		FIRE GATE AND MAILBOX REVISION	
94		03/10/2023		FIRE GATE AND MAILBOX REVISION	
95		03/10/2023		FIRE GATE AND MAILBOX REVISION	
96		03/10/2023		FIRE GATE AND MAILBOX REVISION	
97		03/10/2023		FIRE GATE AND MAILBOX REVISION	
98		03/10/2023		FIRE GATE AND MAILBOX REVISION	
99		03/10/2023		FIRE GATE AND MAILBOX REVISION	
100		03/10/2023		FIRE GATE AND MAILBOX REVISION	
101		03/10/2023		FIRE GATE AND MAILBOX REVISION	
102		03/10/2023		FIRE GATE AND MAILBOX REVISION	
103		03/10/2023		FIRE GATE AND MAILBOX REVISION	
104		03/10/2023		FIRE GATE AND MAILBOX REVISION	
105		03/10/2023		FIRE GATE AND MAILBOX REVISION	
106		03/10/2023		FIRE GATE AND MAILBOX REVISION	
107		03/10/2023		FIRE GATE AND MAILBOX REVISION	
108		03/10/2023		FIRE GATE AND MAILBOX REVISION	
109		03/10/2023		FIRE GATE AND MAILBOX REVISION	
110		03/10/2023		FIRE GATE AND MAILBOX REVISION	
111		03/10/2023		FIRE GATE AND MAILBOX REVISION	
112		03/10/2023		FIRE GATE AND MAILBOX REVISION	
113		03/10/2023		FIRE GATE AND MAILBOX REVISION	
114		03/10/2023		FIRE GATE AND MAILBOX REVISION	
115		03/10/2023		FIRE GATE AND MAILBOX REVISION	
116		03/10/2023		FIRE GATE AND MAILBOX REVISION	
117		03/10/2023		FIRE GATE AND MAILBOX REVISION	
118		03/10/2023		FIRE GATE AND MAILBOX REVISION	
119		03/10/2023		FIRE GATE AND MAILBOX REVISION	
120		03/10/2023		FIRE GATE AND MAILBOX REVISION	
121		03/10/2023		FIRE GATE AND MAILBOX REVISION	
122		03/10/2023		FIRE GATE AND MAILBOX REVISION	
123		03/10/2023		FIRE GATE AND MAILBOX REVISION	
124		03/10/2023		FIRE GATE AND MAILBOX REVISION	
125		03/10/2023		FIRE GATE AND MAILBOX REVISION	
126		03/10/2023		FIRE GATE AND MAILBOX REVISION	
127		03/10/2023		FIRE GATE AND MAILBOX REVISION	
128		03/10/2023		FIRE GATE AND MAILBOX REVISION	
129		03/10/2023		FIRE GATE AND MAILBOX REVISION	
130		03/10/2023		FIRE GATE AND MAILBOX REVISION	
131		03/10/2023		FIRE GATE AND MAILBOX REVISION	
132		03/10/2023		FIRE GATE AND MAILBOX REVISION	
133		03/10/2023		FIRE GATE AND MAILBOX REVISION	
134		03/10/2023		FIRE GATE AND MAILBOX REVISION	
135		03/10/2023		FIRE GATE AND MAILBOX REVISION	
136		03/10/2023		FIRE GATE AND MAILBOX REVISION	
137		03/10/2023		FIRE GATE AND MAILBOX REVISION	
138		03/10/2023		FIRE GATE AND MAILBOX REVISION	
139		03/10/2023		FIRE GATE AND MAILBOX REVISION	
140		03/10/2023		FIRE GATE AND MAILBOX REVISION	
141		03/10/2023		FIRE GATE AND MAILBOX REVISION	
142		03/10/2023		FIRE GATE AND MAILBOX REVISION	
143		03/10/2023		FIRE GATE AND MAILBOX REVISION	
144		03/10/2023		FIRE GATE AND MAILBOX REVISION	
145		03/10/2023		FIRE GATE AND MAILBOX REVISION	
146		03/10/2023		FIRE GATE AND MAILBOX REVISION	
147		03/10/2023		FIRE GATE AND MAILBOX REVISION	
148		03/10/2023		FIRE GATE AND MAILBOX REVISION	
149		03/10/2023		FIRE GATE AND MAILBOX REVISION	
150		03/10/2023		FIRE GATE AND MAILBOX REVISION	
151		03/10/2023		FIRE GATE AND MAILBOX REVISION	
152		03/10/2023		FIRE GATE AND MAILBOX REVISION	
153		03/10/2023		FIRE GATE AND MAILBOX REVISION	
154		03/10/2023		FIRE GATE AND MAILBOX REVISION	
155		03/10/2023		FIRE GATE AND MAILBOX REVISION	
156		03/10/2023		FIRE GATE AND MAILBOX REVISION	
157		03/10/2023		FIRE GATE AND MAILBOX REVISION	
158		03/10/2023		FIRE GATE AND MAILBOX REVISION	
159		03/10/2023		FIRE GATE AND MAILBOX REVISION	
160		03/10/2023		FIRE GATE AND MAILBOX REVISION	
161		03/10/2023		FIRE GATE AND MAILBOX REVISION	
162		03/10/2023		FIRE GATE AND MAILBOX REVISION	
163		03/10/2023		FIRE GATE AND MAILBOX REVISION	
164		03/10/2023		FIRE GATE AND MAILBOX REVISION	
165		03/10/2023		FIRE GATE AND MAILBOX REVISION	
166		03/10/2023		FIRE GATE AND MAILBOX REVISION	
167		03/10/2023		FIRE GATE AND MAILBOX REVISION	
168		03/10/2023		FIRE GATE AND MAILBOX REVISION	
169		03/10/2023		FIRE GATE AND MAILBOX REVISION	
170		03/10/2023		FIRE GATE AND MAILBOX REVISION	
171		03/10/2023		FIRE GATE AND MAILBOX REVISION	
172		03/10/2023		FIRE GATE AND MAILBOX REVISION	
173		03/10/2023		FIRE GATE AND MAILBOX REVISION	
174		03/10/2023		FIRE GATE AND MAILBOX REVISION	
175		03/10/2023		FIRE GATE AND MAILBOX REVISION	
176		03/10/2023		FIRE GATE AND MAILBOX REVISION	
177		03/10/2023		FIRE GATE AND MAILBOX REVISION	
178		03/10/2023		FIRE GATE AND MAILBOX REVISION	
179		03/10/2023		FIRE GATE AND MAILBOX REVISION	
180		03/10/2023		FIRE GATE AND MAILBOX REVISION	
181		03/10/2023		FIRE GATE AND MAILBOX REVISION	
182		03/10/2023		FIRE GATE AND MAILBOX REVISION	
183		03/10/2023		FIRE GATE AND MAILBOX REVISION	
184		03/10/2023		FIRE GATE AND MAILBOX REVISION	
185		03/10/2023		FIRE GATE AND MAILBOX REVISION	
186		03/10/2023		FIRE GATE AND MAILBOX REVISION	
187		03/10/2023		FIRE GATE AND MAILBOX REVISION	
188		03/10/2023		FIRE GATE AND MAILBOX REVISION	
189		03/10/2023		FIRE GATE AND MAILBOX REVISION	
190		03/10/2023		FIRE GATE AND MAILBOX REVISION	
191		03/10/2023		FIRE GATE AND MAILBOX REVISION	
192		03/10/2023		FIRE GATE AND MAILBOX REVISION	
193		03/10/2023		FIRE GATE AND MAILBOX REVISION	
194		03/10/2023		FIRE GATE AND MAILBOX REVISION	
195		03/10/2023		FIRE GATE AND MAILBOX REVISION	
196		03/10/2023		FIRE GATE AND MAILBOX REVISION	
197		03/10/2023		FIRE GATE AND MAILBOX REVISION	
198		03/10/2023		FIRE GATE AND MAILBOX REVISION	
199		03/10/2023		FIRE GATE AND MAILBOX REVISION	
200		03/10/2023		FIRE GATE AND MAILBOX REVISION	
201		03/10/2023		FIRE GATE AND MAILBOX REVISION	
202		03/10/2023		FIRE GATE AND MAILBOX REVISION	
203		03/10/2023		FIRE GATE AND MAILBOX REVISION	
204		03/10/2023		FIRE GATE AND MAILBOX REVISION	
205		03/10/2023		FIRE GATE AND MAILBOX REVISION	
206		03/10/2023		FIRE GATE AND MAILBOX REVISION	

SITE PLAN W/ ADJUSTMENTS MURPHY CREEK PLANNING AREAS 16 & 20

A PARCEL LOCATED IN THE SOUTH HALF OF SECTION 19 AND THE NORTH HALF OF SECTION 30, TOWNSHIP 4 SOUTH, RANGE 65
WEST OF THE SIXTH PRINCIPAL MERIDIAN, CITY OF AURORA, COUNTY OF ARAPAHOE, STATE OF COLORADO

MATCHLINE (SEE SHEET 6)

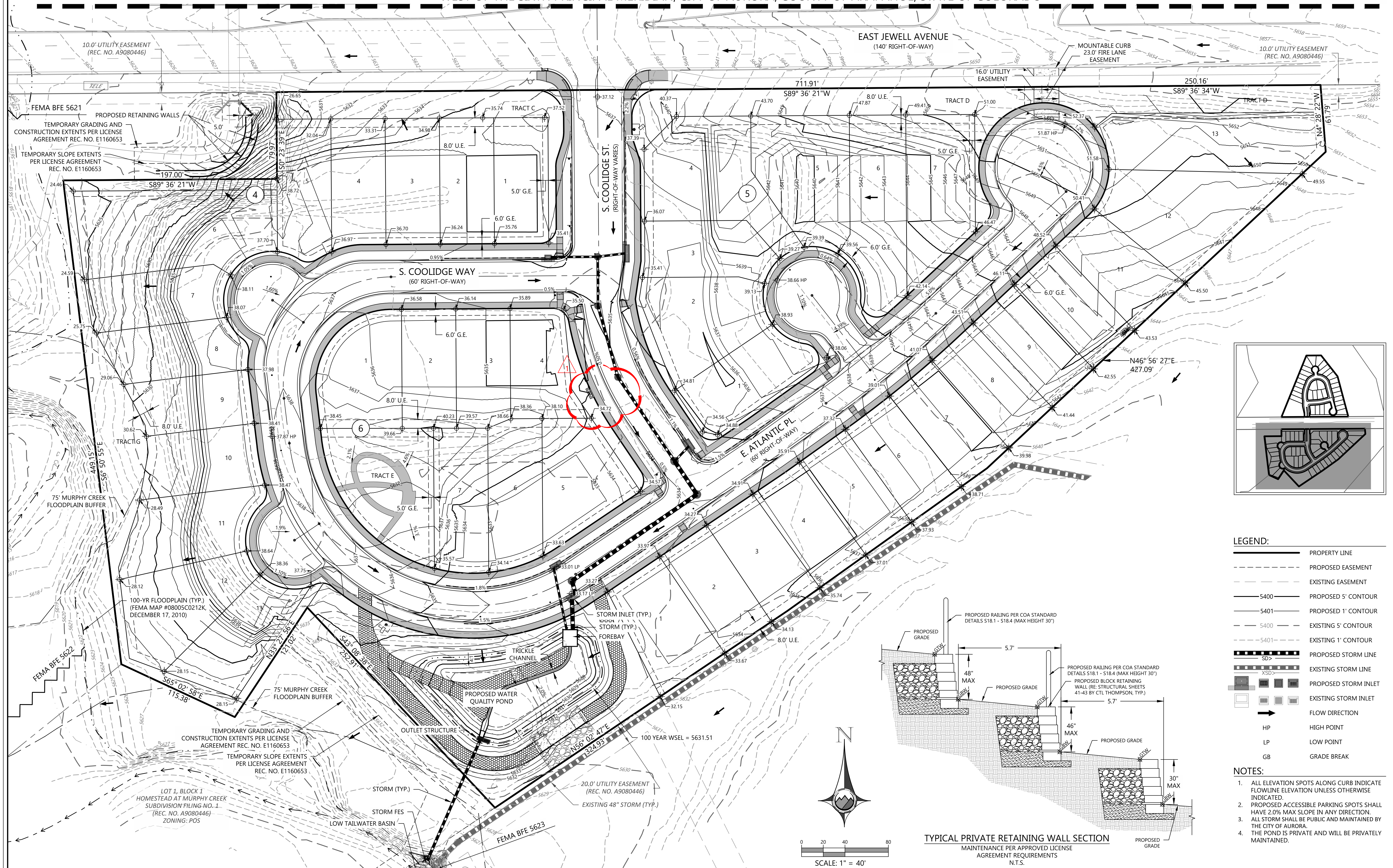

REVISIONS				
NO.	DATE	DESCRIPTION	PROJ. NO.	19003
1	12/04/2020	RESPONSE TO COMMENTS	DATE	09/21/2020
2	07/01/2021	1ST TECH REVIEW SUBMITTAL	DRAWN BY:	ANM
3	09/22/2021	2ND TECH REVIEW SUBMITTAL	CHECKED BY:	TAL
4	11/22/2021	3RD TECH REVIEW SUBMITTAL		
5	11/24/2021	4TH TECHNICAL REVIEW		
FOR AND ON BEHALF OF PROOF CIVIL CO.				
REVISION 5: 03/10/2023 FIRE GATE AND MAILBOX REVISION				

A PARCEL LOCATED IN THE SOUTH HALF OF SECTION 19 AND THE NORTH HALF OF SECTION 30, TOWNSHIP 4 SOUTH, RANGE 65 WEST OF THE SIXTH PRINCIPAL MERIDIAN, CITY OF AURORA, COUNTY OF ARAPAHOE, STATE OF COLORADO

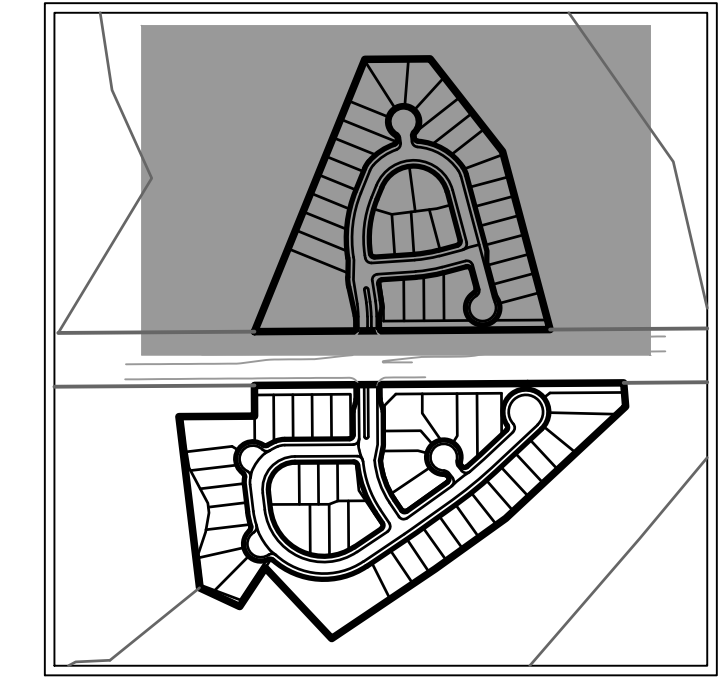

PROOFCIVIL
consulting engineers
800 W. 8th Ave | Ste 104 | Denver, CO | 80202

REAL:

OR AND ON BEHALF OF PROOF CIVIL CO.

19003		REVIEWS	
DATE	NO.	DATE	DESCRIPTION
09/21/2020	1	12/04/2020	RESPONSE TO COMMENTS
	2	07/07/2021	1ST TECH REVIEW SUBMITTAL
	3	09/22/2021	2ND TECH REVIEW SUBMITTAL
ANM	4	11/02/2021	3RD TECH REVIEW SUBMITTAL
	5	11/24/2021	4TH TECHNICAL REVIEW
CHECKED BY:	TAL		













UTILITY PLAN

MURPHY CREEK PLANNING AREAS 16 & 20
SITE PLAN W/ ADJUSTMENTS
AURORA
COLORADO

DRAWING NO.

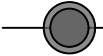
9
OF 44

LEGEND:

- | | |
|---|----------------------------|
| ----- | PROPERTY LINE |
| ----- | PROPOSED EASEMENT |
| ----- | EXISTING EASEMENT |
|  SD > | PROPOSED STORM LINE |
|  XSD > | EXISTING STORM LINE |
|    | PROPOSED INLET |
|  | EXISTING INLET |
|  W | PROPOSED WATER LINE |
| ----- | EXISTING WATER LINE |
|  | PROPOSED HYDRANT & VALVE |
|  | EXISTING HYDRANT & VALVE |
|  S>  | PROPOSED SAN SEWER LINE |
| ----- | EXISTING SAN SEWER LINE |
| ----- | EXISTING ELECTRICAL LINE |
| ----- | EXIST. OVERHEAD ELEC. LINE |
| ----- | EXISTING TELECOMM LINE |
| ----- | EXISTING GAS LINE |
| ----- | EXISTING IRRIGATION LINE |
| ----- | EXISTING FIBER OPTIC LINE |
|  | PROPOSED LIGHT POLE |
|  | EXISTING LIGHT POLE |

NOTES:

1. ALL STORM SHALL BE PUBLIC AND MAINTAINED BY THE CITY OF AURORA.
2. THE POND IS PRIVATE AND WILL BE PRIVATELY MAINTAINED.

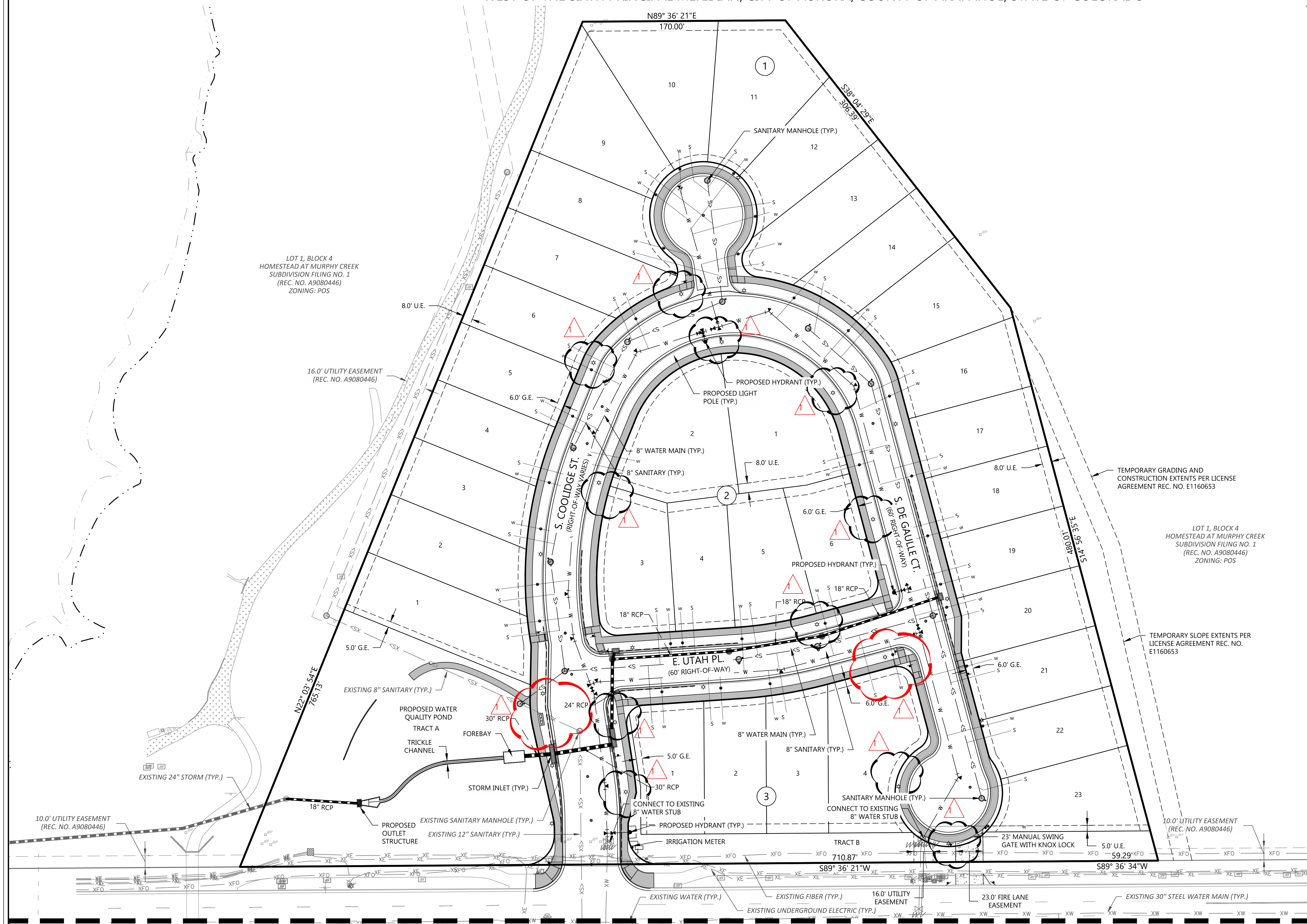

MATCHLINE (SEE SHEET 9)

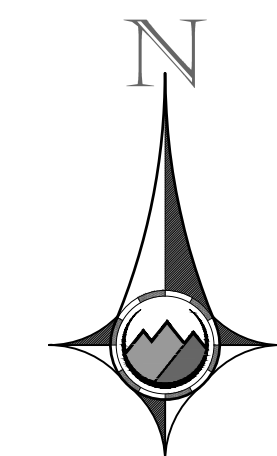

0 20 40 80

SCALE: 1" = 40'

SITE PLAN W/ ADJUSTMENTS MURPHY CREEK PLANNING AREAS 16 & 20

A PARCEL LOCATED IN THE SOUTH HALF OF SECTION 19 AND THE NORTH HALF OF SECTION 30, TOWNSHIP 4 SOUTH, RANGE 65
WEST OF THE SIXTH PRINCIPAL MERIDIAN, CITY OF AURORA, COUNTY OF ARAPAHOE, STATE OF COLORADO

MATCHLINE (SEE SHEET 8)

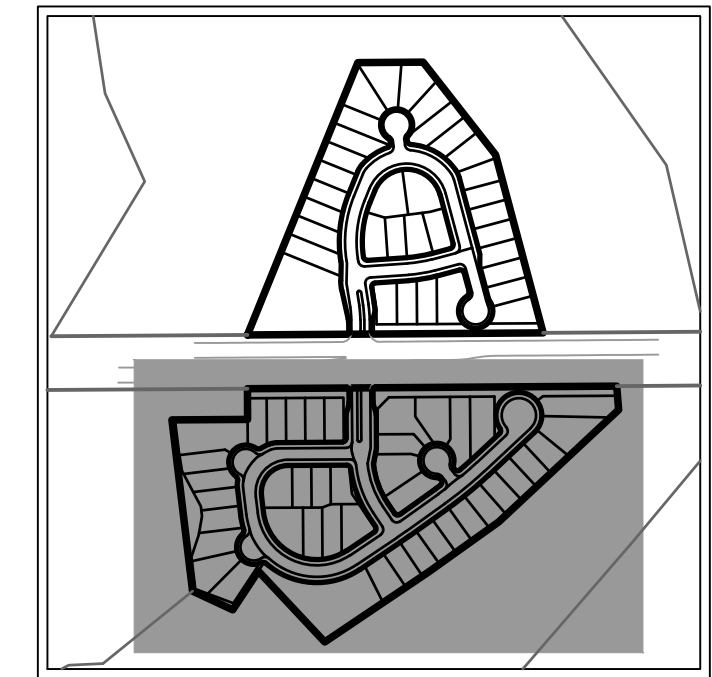
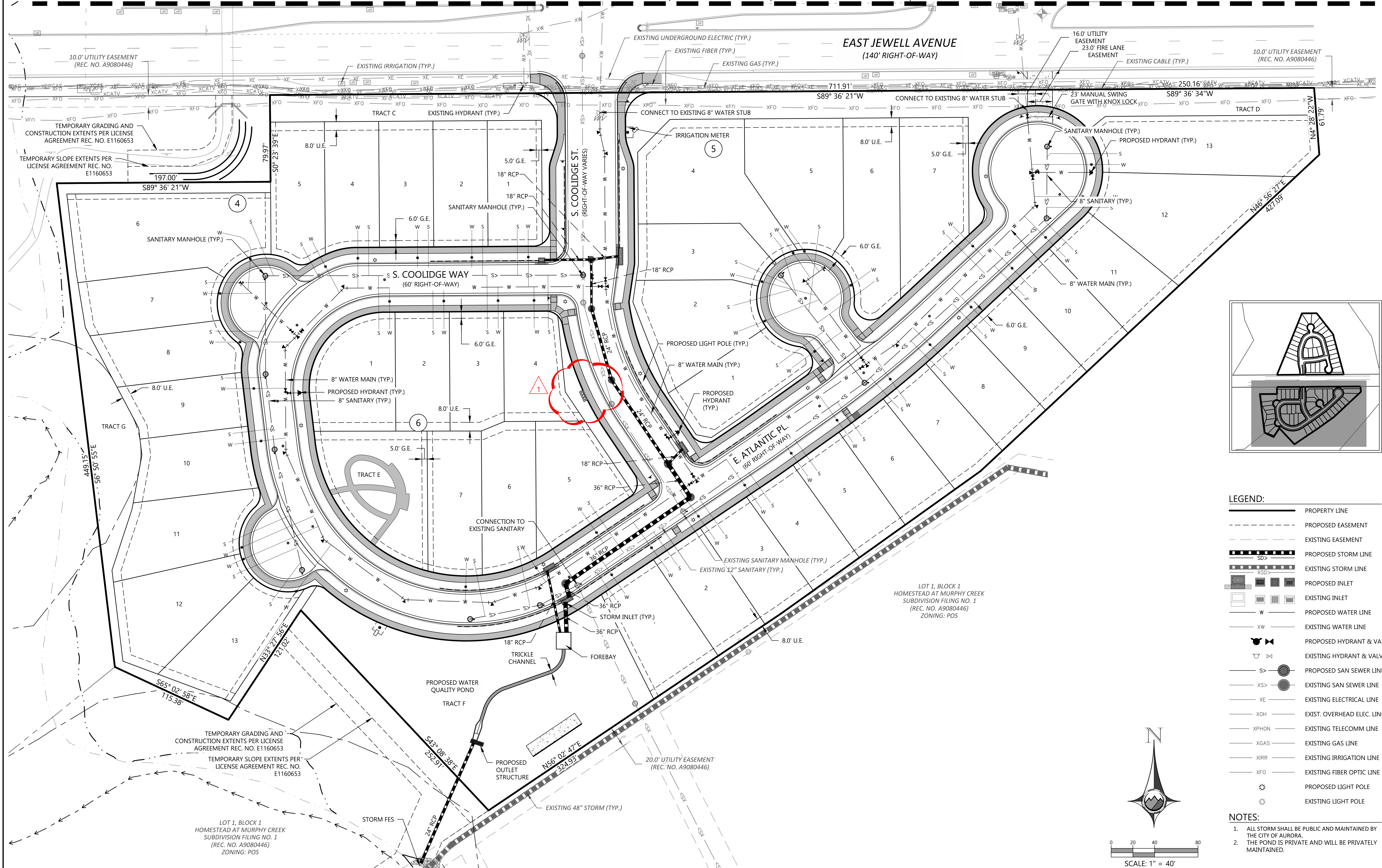

- LEGEND:**
- PROPERTY LINE
 - PROPOSED EASEMENT
 - EXISTING EASEMENT
 - PROPOSED STORM LINE
 - EXISTING STORM LINE
 - PROPOSED INLET
 - EXISTING INLET
 - PROPOSED WATER LINE
 - EXISTING WATER LINE
 - PROPOSED HYDRANT & VALVE
 - EXISTING HYDRANT & VALVE
 - PROPOSED SAN SEWER LINE
 - EXISTING SAN SEWER LINE
 - EXISTING ELECTRICAL LINE
 - EXIST. OVERHEAD ELEC. LINE
 - EXISTING TELECOMM LINE
 - EXISTING GAS LINE
 - EXISTING IRRIGATION LINE
 - EXISTING FIBER OPTIC LINE
 - PROPOSED LIGHT POLE
 - EXISTING LIGHT POLE

NOTES:

- ALL STORM SHALL BE PUBLIC AND MAINTAINED BY THE CITY OF AURORA.
- THE POND IS PRIVATE AND WILL BE PRIVATELY MAINTAINED.

PROOF CIVIL
consulting engineers
800 W. 8th Ave | Ste 304 | Denver, CO 80204

REVISIONS		
NO.	DATE	DESCRIPTION
1	12/04/2020	RESPONSE TO COMMENTS
2	07/01/2021	1ST TECH REVIEW SUBMITTAL
3	09/22/2021	2ND TECH REVIEW SUBMITTAL
4	11/22/2021	3RD TECH REVIEW SUBMITTAL
5	11/24/2021	4TH TECHNICAL REVIEW
6	03/10/2023	FIRE GATE AND MAILBOX REVISION

UTILITY PLAN

MURPHY CREEK PLANNING AREAS 16 & 20
SITE PLAN W/ ADJUSTMENTS

AURORA

COLORADO

DRAWING NO. **10**
10 OF 44

SITE PLAN w/ ADJUSTMENTS
MURPHY CREEK PLANNING AREAS 16 & 20

A PARCEL LOCATED IN THE SOUTH HALF OF SECTION 19 AND THE NORTH HALF OF SECTION 30, TOWNSHIP 4 SOUTH, RANGE 65
WEST OF THE SIXTH PRINCIPAL MERIDIAN, CITY OF AURORA, COUNTY OF ARAPAHOE, STATE OF COLORADO

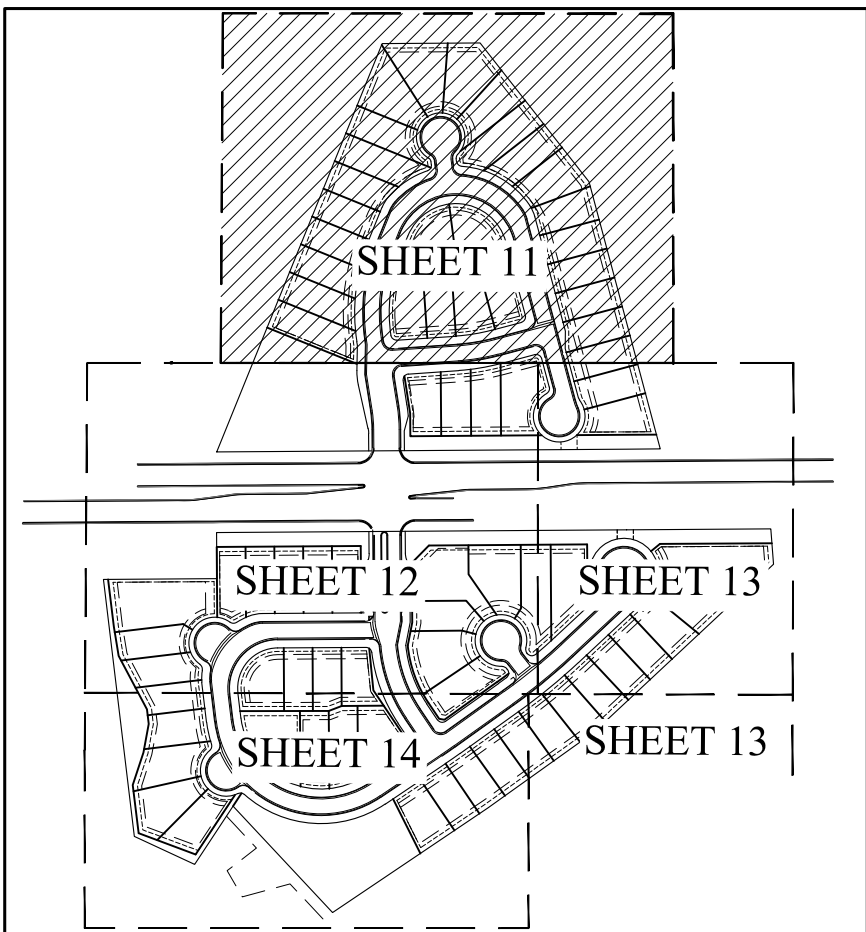

MURPHY CREEK KEY MAP

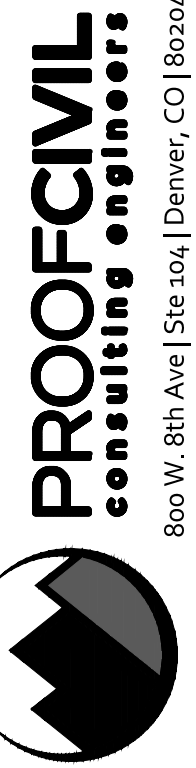

henry
design
group
Landscape Architecture • Planning • Engineering
1901 W. 8th Ave. Suite 100, Aurora, Colorado 80012
303.444.2348 • henydesigngroup.com

REVISIONS		DESCRIPTION
NO.	DATE	
1	12-04-2020	CITY COMMENTS
2	04-29-2021	1ST TECH REVIEW SUBMITTAL
	07-01-2021	2ND TECH REVIEW SUBMITTAL
	09-17-2021	3RD TECH REVIEW SUBMITTAL
	11-02-2021	4TH TECH REVIEW SUBMITTAL

PROJ. NO.	DATE	DRAWN BY	CHECKED BY
-----------	------	----------	------------

LANDSCAPE PLAN
NOT FOR CONSTRUCTION
MURPHY CREEK PLANNING AREAS 16 & 20
SITE PLAN w/ ADJUSTMENTS

LEGEND

- EXISTING TREE TO REMAIN
- SHADE TREE
- ORNAMENTAL TREE
- EVERGREEN TREE
- DECIDUOUS SHRUB
- EVERGREEN SHRUB
- ORNAMENTAL GRASS
- NATIVE SEED
- SOD (SEE NOTES FOR TYPE)
- 2"-4" ROCK COBBLE
- MAINTENANCE PATH (GRAVEL)
- BURIED RIPRAP
- PVC SCREEN FENCE
- PVC OPEN STYLE FENCE
- STEEL EDGER
- FIRE HYDRANT
- BLOCK NUMBER
- RETAINING WALL
- PROPERTY LINE
- RIGHT OF WAY
- PROPOSED CONTOUR
- EXISTING CONTOUR
- SIGHT TRIANGLE

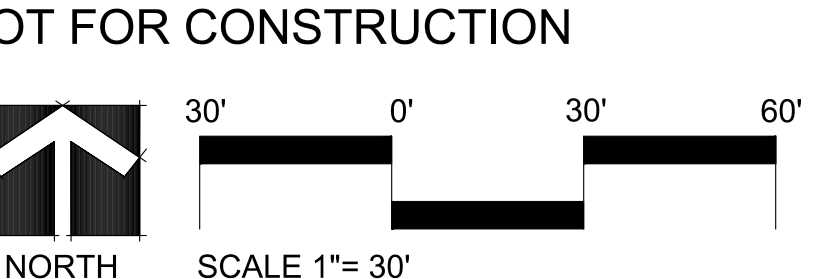

NOT FOR CONSTRUCTION

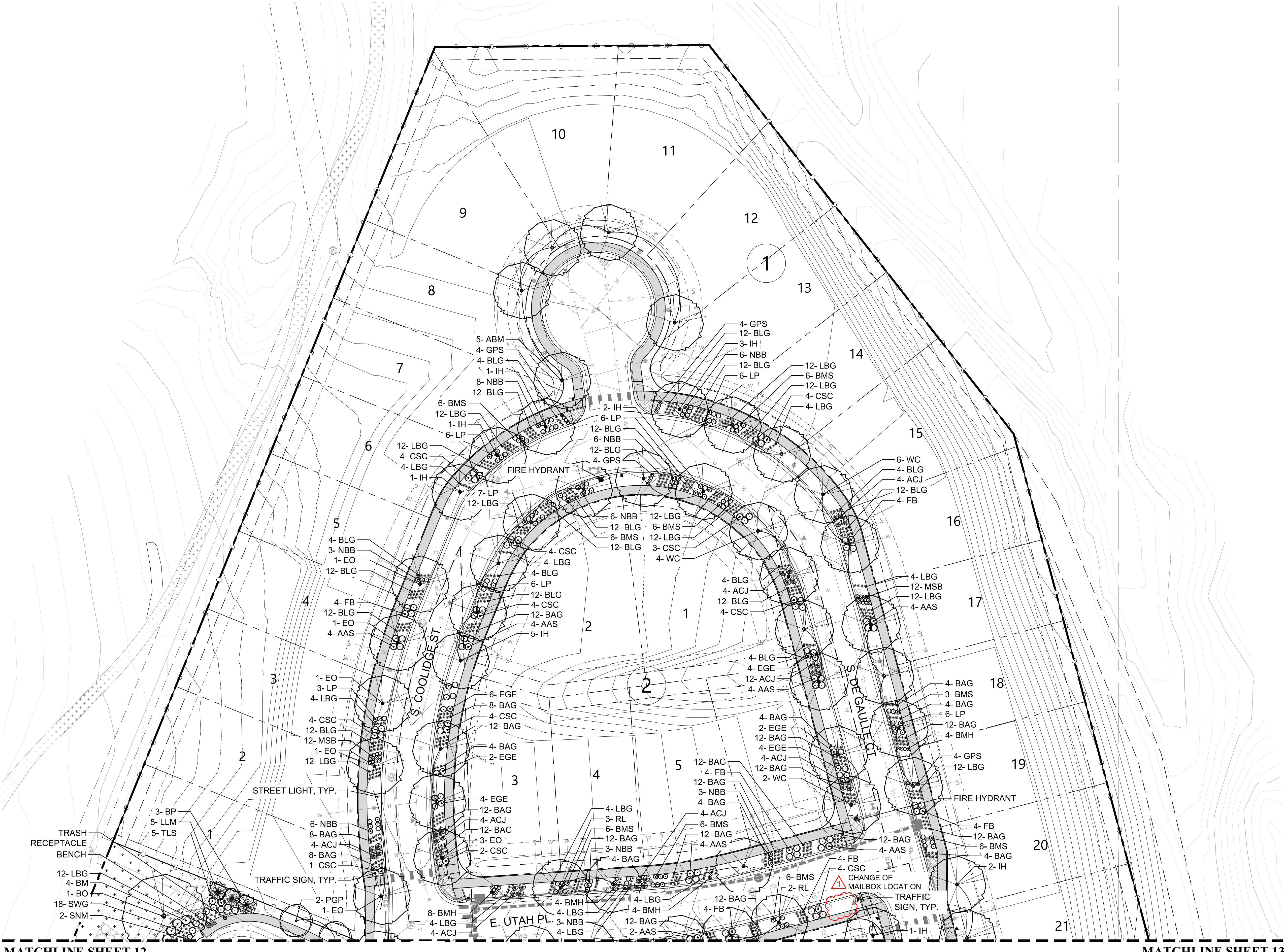

MATCHLINE SHEET 12

MATCHLINE SHEET 13

SITE PLAN w/ ADJUSTMENTS
MURPHY CREEK PLANNING AREAS 16 & 20

A PARCEL LOCATED IN THE SOUTH HALF OF SECTION 19 AND THE NORTH HALF OF SECTION 30, TOWNSHIP 4 SOUTH, RANGE 65
WEST OF THE SIXTH PRINCIPAL MERIDIAN, CITY OF AURORA, COUNTY OF ARAPAHOE, STATE OF COLORADO

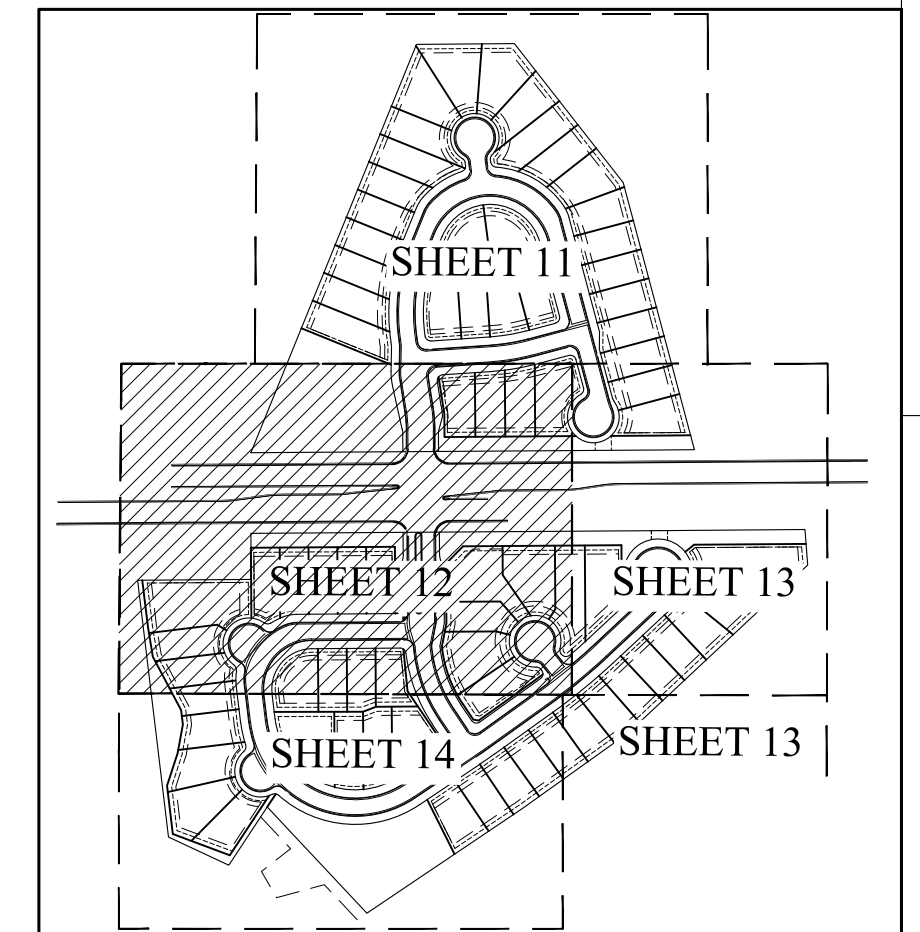
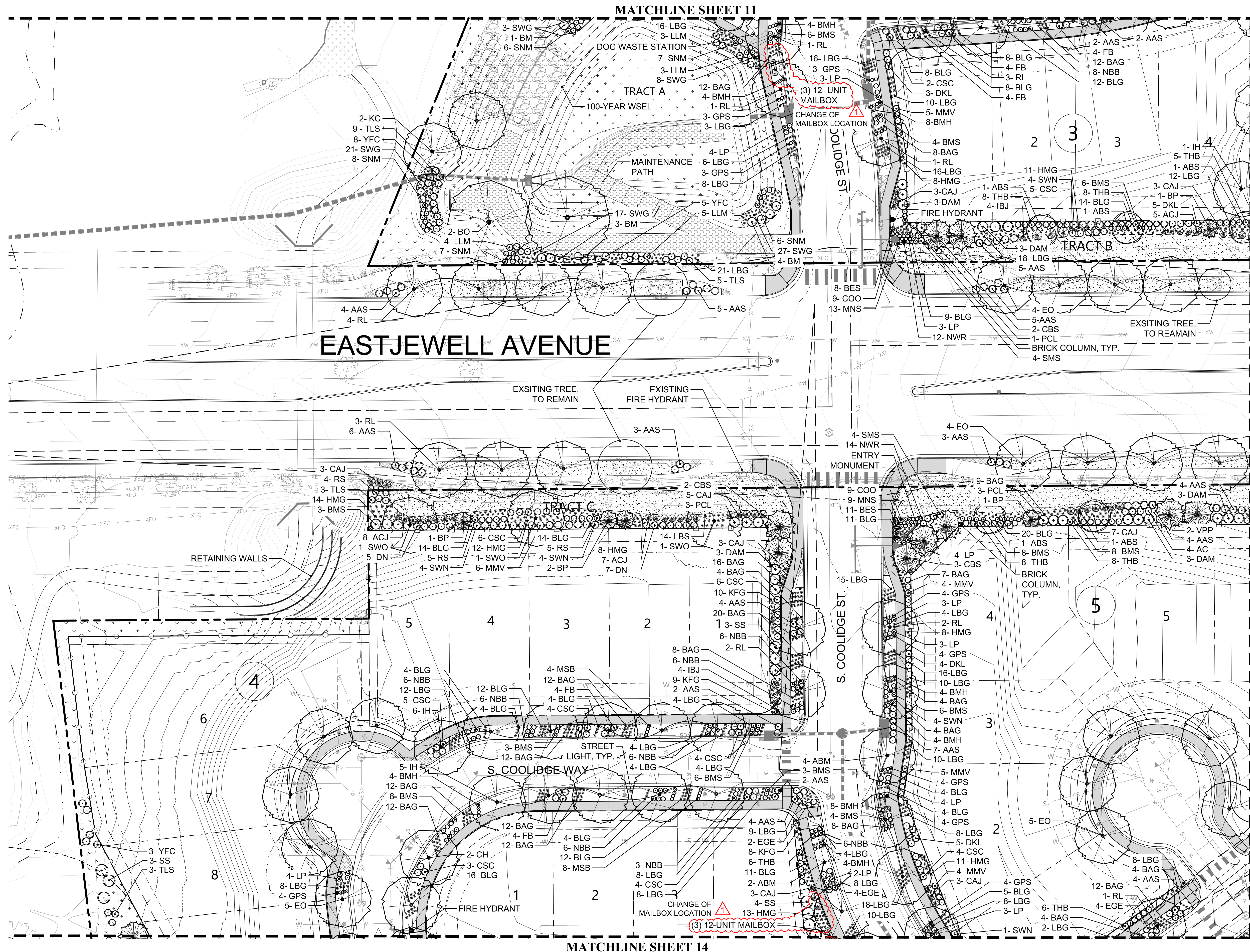

MURPHY CREEK KEY MAP

LEGEND

- EXISTING TREE TO REMAIN
- SHADE TREE
- ORNAMENTAL TREE
- EVERGREEN TREE
- DECIDUOUS SHRUB
- EVERGREEN SHRUB
- ORNAMENTAL GRASS
- NATIVE SEED
- SOD (SEE NOTES FOR TYPE)
- 2"4" ROCK COBBLE
- MAINTENANCE PATH (GRAVEL)
- BURIED RIPRAP
- PVC SCREEN FENCE
- PVC OPEN STYLE FENCE
- STEEL EDGER
- FIRE HYDRANT
- BLOCK NUMBER
- RETAINING WALL
- PROPERTY LINE
- RIGHT OF WAY
- PROPOSED CONTOUR
- EXISTING CONTOUR
- SIGHT TRIANGLE

NOT FOR CONSTRUCTION

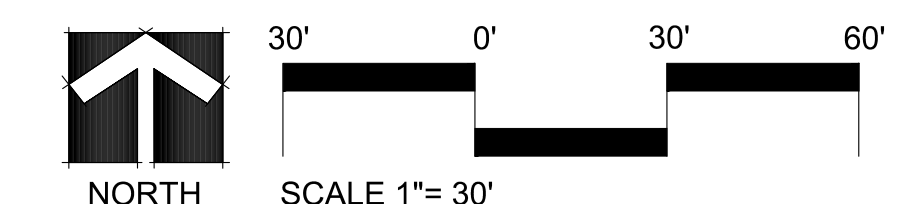

REVISIONS

NO.	DATE	DESCRIPTION
1	12-04-2020	CITY COMMENTS
2	04-29-2021	1ST TECH REVIEW SUBMITTAL
	07-01-2021	2ND TECH REVIEW SUBMITTAL
	09-17-2021	3RD TECH REVIEW SUBMITTAL
	11-02-2021	4TH TECH REVIEW SUBMITTAL

PROJ. NO.	DATE	DRAWN BY	CHECKED BY
-----------	------	----------	------------

LANDSCAPE PLAN
NOT FOR CONSTRUCTION

MURPHY CREEK PLANNING AREAS 16 & 20
SITE PLAN w/ ADJUSTMENTS

DRAWING NO.

SITE PLAN w/ ADJUSTMENTS
MURPHY CREEK PLANNING AREAS 16 & 20

A PARCEL LOCATED IN THE SOUTH HALF OF SECTION 19 AND THE NORTH HALF OF SECTION 30, TOWNSHIP 4 SOUTH, RANGE 65
WEST OF THE SIXTH PRINCIPAL MERIDIAN, CITY OF AURORA, COUNTY OF ARAPAHOE, STATE OF COLORADO

MATCHLINE SHEET 12

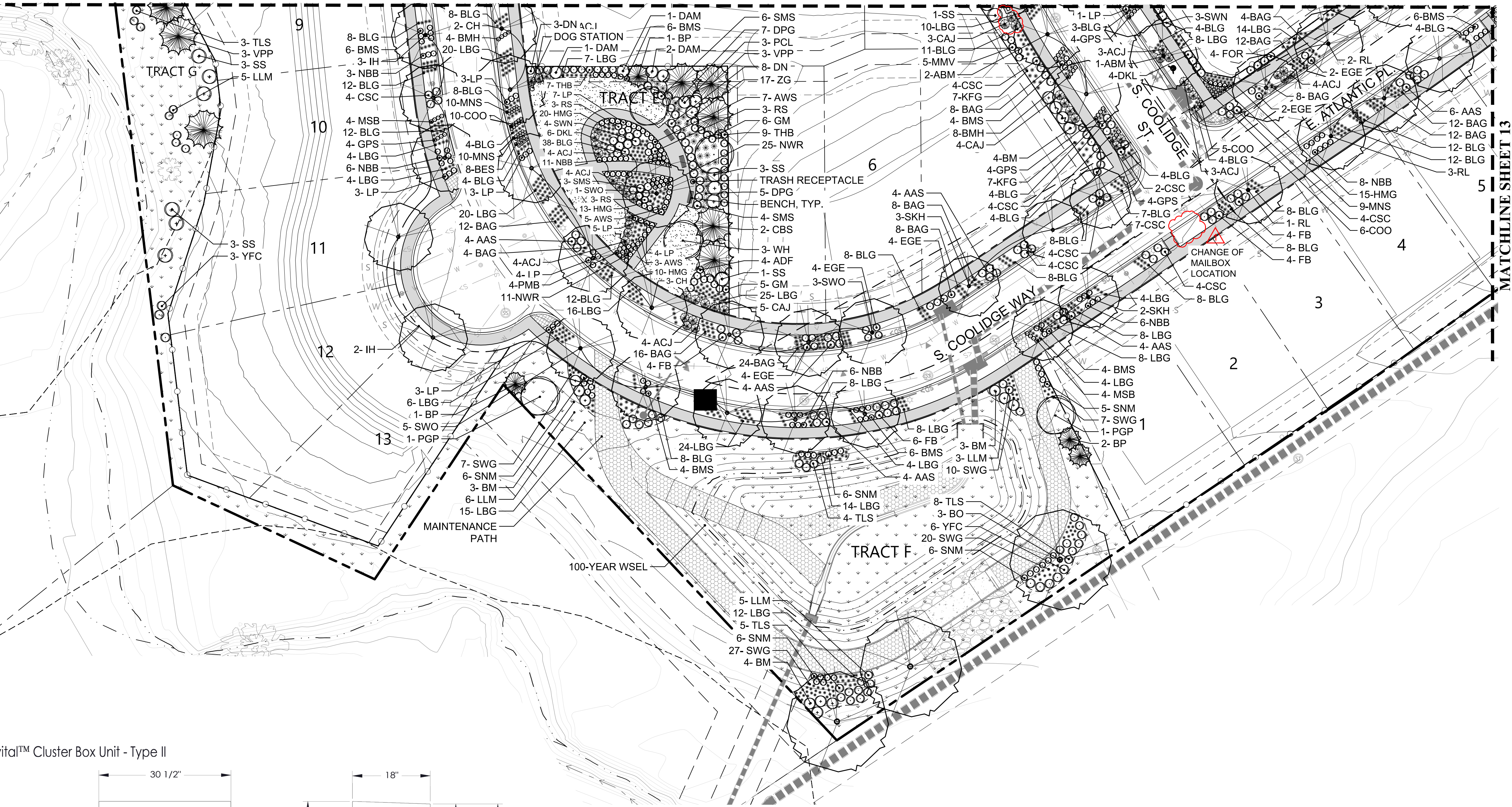

vital™ Cluster Box Unit - Type II

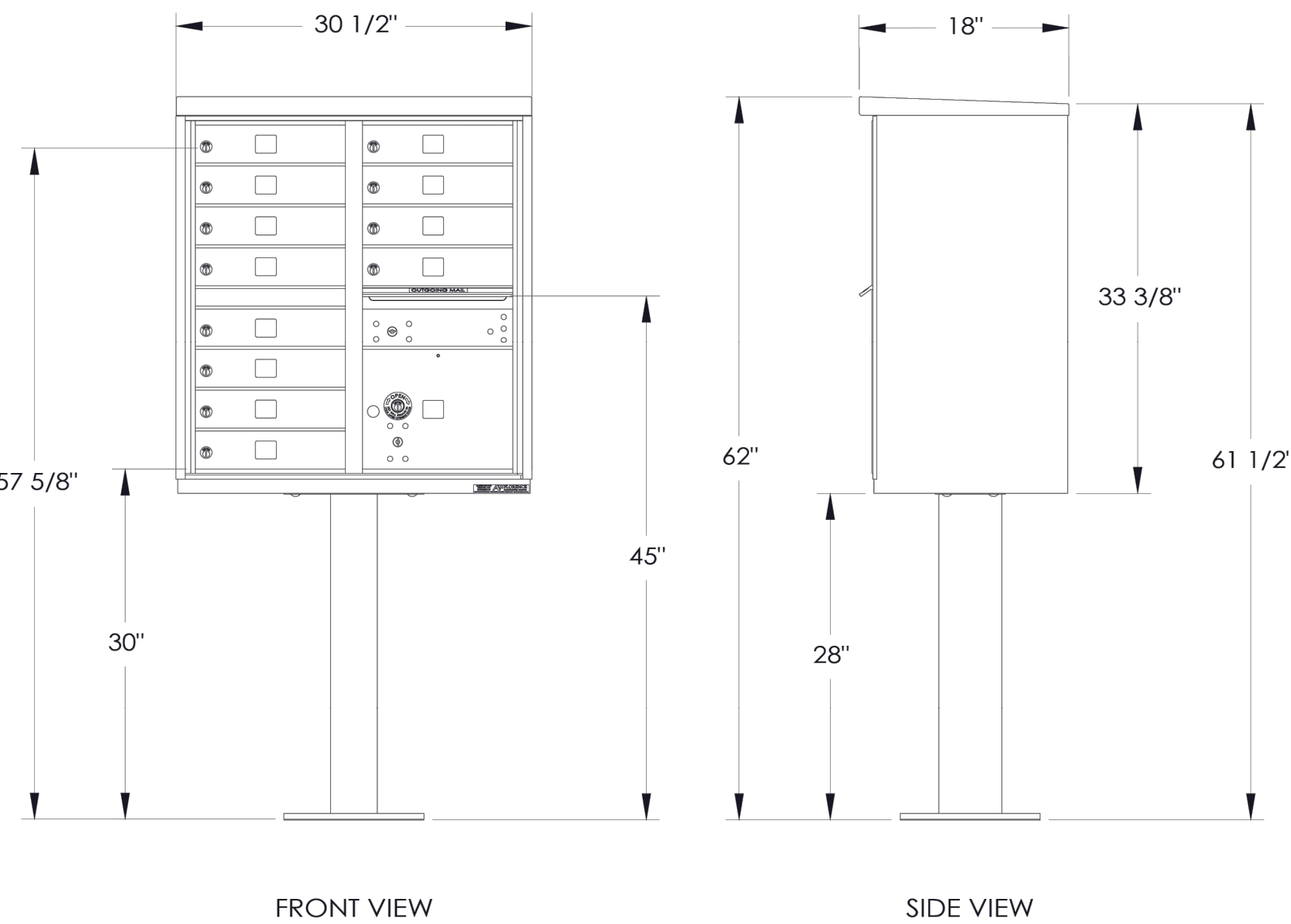

MAILBOX CLUSTER UNIT DETAIL

NOTES:
1. This unit is approved for USPS and private applications.
2. Decorative mailbox accessories sold separately and are USPS Approved products.
3. Pedestal should be installed with included Rubber Pad; mounting hardware not included, refer to installation manual for recommendations.
4. Florence "F" series CBU is Officially Licensed by USPS: License #CDSE08-8-0012.

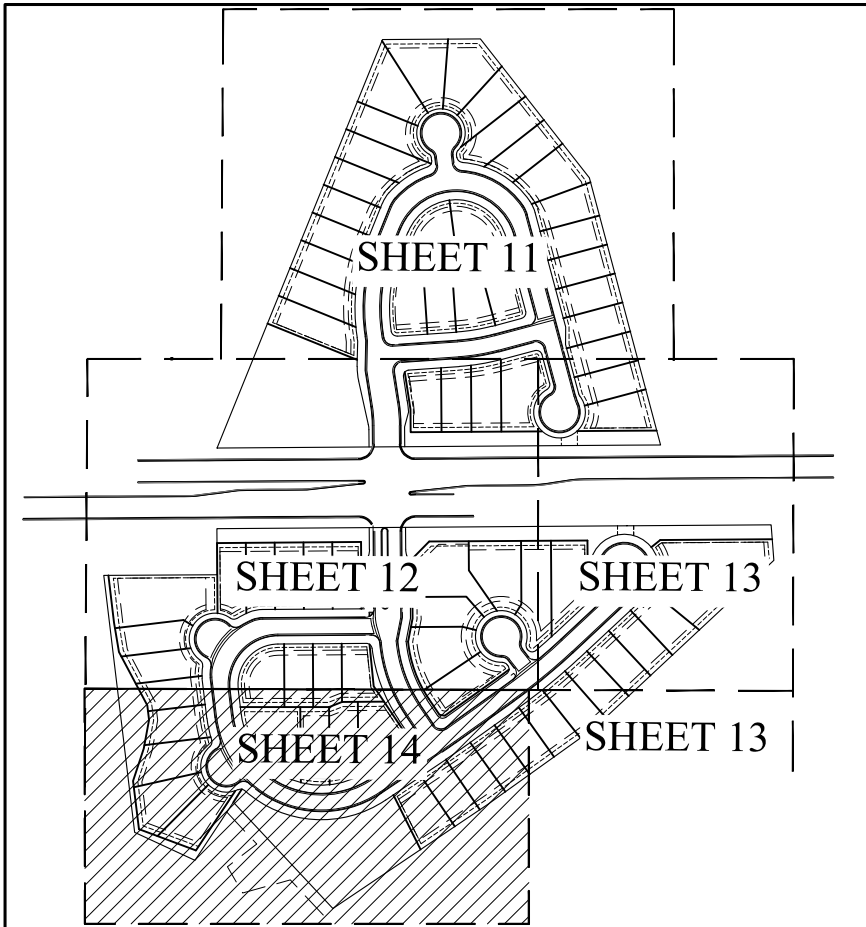

MURPHY CREEK KEY MAP

LEGEND

- EXISTING TREE TO REMAIN
- SHADE TREE
- ORNAMENTAL TREE
- EVERGREEN TREE
- DECIDUOUS SHRUB
- EVERGREEN SHRUB
- ORNAMENTAL GRASS
- NATIVE SEED
- SOD (SEE NOTES FOR TYPE)
- 2"4" ROCK COBBLE
- MAINTENANCE PATH (GRAVEL)
- BURIED RIPRAP
- PVC SCREEN FENCE
- PVC OPEN STYLE FENCE
- STEEL EDGER
- FIRE HYDRANT
- BLOCK NUMBER
- RETAINING WALL
- PROPERTY LINE
- RIGHT OF WAY
- PROPOSED CONTOUR
- EXISTING CONTOUR
- SIGHT TRIANGLE

NOT FOR CONSTRUCTION

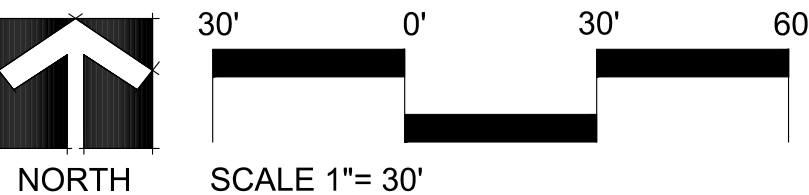

REVISIONS		DESCRIPTION
NO.	DATE	
1	12-04-2020	CITY COMMENTS
2	04-29-2021	1ST TECH REVIEW SUBMITTAL
	07-01-2021	2ND TECH REVIEW SUBMITTAL
	09-17-2021	3RD TECH REVIEW SUBMITTAL
	11-02-2021	4TH TECH REVIEW SUBMITTAL

LANDSCAPE PLAN
NOT FOR CONSTRUCTION
MURPHY CREEK PLANNING AREAS 16 & 20
SITE PLAN w/ ADJUSTMENTS

DRAWING NO.