

COLORADO LAND SURVEY MONUMENT RECORD

Department of Regulatory Agencies
Board of Registration for Professional Engineers and Professional Land Surveyors
1560 Broadway, Suite 1350, Denver, CO 80202
Phone (303) 894-7788 • Fax (303) 894-7790 • TDD (303) 894-2800/833

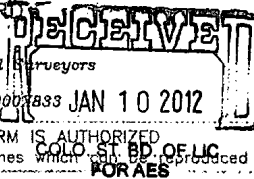

REPORT ONE MONUMENT ONLY ON THIS FORM — REPRODUCTION OF THIS FORM IS AUTHORIZED
All items to be filled in by the Land Surveyor using PERMANENT BLACK LETTERING and lines which can be reproduced

1. TYPE OF MONUMENT: ☐ SECTION CORNER ☒ QUARTER CORNER ☐ BENCH MARK ☐ OTHER _____
2. DESCRIPTION OF MONUMENT FOUND:
FOUND 3" BRASS CAP 0.8' BELOW SURFACE IN RANGE BOX.
3. DESCRIPTION OF MONUMENT ESTABLISHED BY YOU TO PERPETUATE THE LOCATION OF THIS POINT:
4. SKETCH SHOWING RELATIVE LOCATION OF MONUMENT, ACCESSORIES AND REFERENCE POINTS STATING WHETHER FOUND OR SET, SHOW SUPPORTING AND/OR CONTRADICTORY EVIDENCE WHERE APPLICABLE:

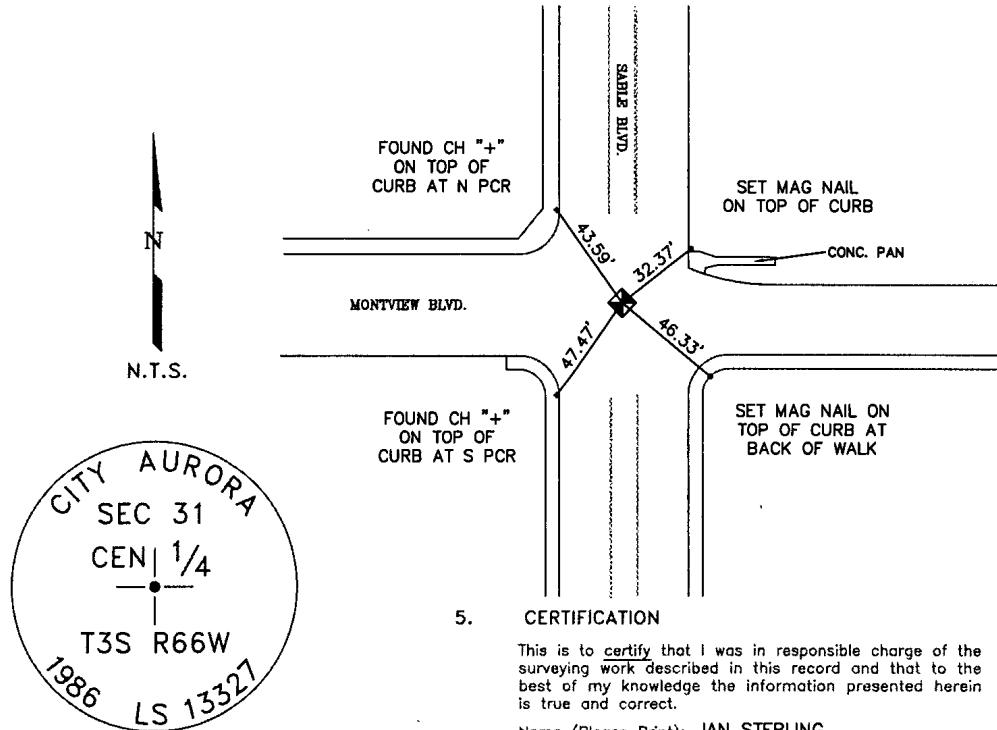

5. CERTIFICATION

This is to certify that I was in responsible charge of the surveying work described in this record and that to the best of my knowledge the information presented herein is true and correct.

Name (Please Print): JAN STERLING

Firm Name: CITY OF AURORA

Firm Address: 13636 E. ELLSWORTH AVE.

AURORA, COLORADO 80012

Phone: 303-326-8015

6. LOCATION DIAGRAM

1" = 1 Mile

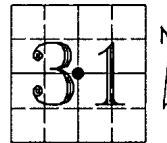

● = Location of Monument Signature/Date through Seal

7. SEC 31 T 3S R 66W, 6TH P.M.
COUNTY ADAMS INDEX REF NUMBER 03-C

**8. SEC _____ T _____ R _____, _____ P.M.
COUNTY _____ INDEX REF NUMBER _____

** To be used only for monuments located on county lines

Rev. 02/00

a. Date of field Work to Establish, Restore or Rehabilitate Monument: NOVEMBER 21, 2011

b. Date Monument was used as Control: _____

(Do not fill in)

ACCEPTED
FEB 29 2012
COLO. ST. BD. OF LIC.
FOR AES

RECEIVED AT OFFICE OF THE COUNTY CLERK
_____ COUNTY

BY: _____
DATE: _____

Record to be filed by Index Reference Number
Numerically, then Alphabetically, under
appropriate Township, Range, and Meridian.

COLORADO LAND SURVEY MONUMENT RECORD
 Department of Regulatory Agencies
 Board of Licensure for Architects, Professional Engineers and Professional Land Surveyors
 1560 Broadway, Suite 1350
 Denver, CO 80202
 Phone (303) 894-7800; Fax (303) 894-2310; EMAIL aes@dora.state.co.us

APR 21 2011
CO. OF LIC.
FOR AES

Report one monument only on this form - Reproduction of this form is authorized.
 All items are to be filled in by the Land Surveyor using **PERMANENT BLACK LETTERING** and lines which can be reproduced.

1. TYPE OF MONUMENT: ☐ SECTION CORNER ☒ QUARTER CORNER ☐ SIXTEENTH CORNER ☐ OTHER _____
2. DESCRIPTION AND DATE OF MONUMENT FOUND:
 FOUND 3" CITY OF AURORA BRASS CAP L.S. #13327 IN RANGE BOX.
 (SEE CAP MARKINGS BELOW.)
3. DESCRIPTION OF MONUMENT SET BY YOU TO PERPETUATE THE LOCATION OF THIS POINT:
 (A) SET NAIL & SHINER AT TOP OF BACK OF CURB
 (B) SET PK & SHINER IN S.W. FACE OF POWER POLE
 (C) SET NAIL & SHINER AT TOP OF BACK OF CURB
4. SKETCH SHOWING RELATIVE LOCATION OF MONUMENT, ACCESSORIES AND REFERENCE POINTS STATING WHETHER FOUND OR SET, SHOW SUPPORTING AND/OR CONTRADICTORY EVIDENCE WHERE APPLICABLE:

Not to scale

Stamping on Cap

5. CERTIFICATION
 This is to certify that I was in responsible charge of the surveying work described in this record and that to the best of my knowledge the information presented herein is true and correct.
 Name (Please Print): CHRISTOPHER R. RAML
 Firm Name: WOOLPERT, INC.
 Firm Address: 116 INVERNESS DRIVE E. #105
ENGLEWOOD, CO 80112-5125
 Phone: 303-925-1400
6. LOCATION DIAGRAM
 1" = 1 Mile
7. SEC 30 T 3S R 66W, 6TH P.M.
 COUNTY ADAMS INDEX REF NUMBER 03-E
- **8. SEC _____ T _____ R _____, _____ P.M.
 COUNTY _____ INDEX REF NUMBER _____
 ** To be used only for monuments located on county lines

ACCEPTED
MAY 31 2011
 COLO. ST. BD. OF LIC.
 FOR AES

RECEIVED AT OFFICE OF THE COUNTY CLERK
 _____ COUNTY

BY: _____
 DATE: _____

Record to be filed numerically by Index Reference Number, then alphabetically by letter in the index reference number, then under appropriate Township, Range, and Meridian.

Dora
 Department of Regulatory Agencies

Rev.02/01/2011

03-E_03S_66W_071083 04/01/2011