

Parcel Map Check Report

Date: 8/2/2023 4:00:42 PM

Parcel Name: Plat - PARCEL A

Description: PARCEL A

Process segment order counterclockwise: False

Enable mapcheck across chord: False

North: 699,659.549' East: 223,204.049'

Segment# 1: Line

Course: N0° 00' 03"W Length: 462.55'

North: 700,122.099' East: 223,204.042'

Segment# 2: Line

Course: N24° 59' 16"E Length: 52.08'

North: 700,169.304' East: 223,226.042'

Segment# 3: Line

Course: N0° 00' 03"W Length: 131.00'

North: 700,300.304' East: 223,226.040'

Segment# 4: Line

Course: S89° 59' 51"E Length: 9.00'

North: 700,300.303' East: 223,235.040'

Segment# 5: Line

Course: N0° 00' 03"W Length: 82.00'

North: 700,382.303' East: 223,235.039'

Segment# 6: Line

Course: N89° 59' 57"E Length: 333.00'

North: 700,382.308' East: 223,568.039'

Segment# 7: Line

Course: S82° 52' 33"E Length: 40.31'

North: 700,377.309' East: 223,608.038'

Segment# 8: Line

Course: N89° 59' 57"E Length: 111.23'

North: 700,377.311' East: 223,719.268'

Segment# 9: Curve

Length: 16.96' Radius: 20.00'

Delta: 48°35'25" Tangent: 9.03'

Chord: 16.46' Course: S24° 17' 46"E

Course In: S41° 24' 32"W Course Out: N89° 59' 57"E

RP North: 700,362.311' East: 223,706.039'

End North: 700,362.311' East: 223,726.039'

Segment# 10: Line

Course: S0° 00' 03"E Length: 113.78'
North: 700,248.531' East: 223,726.041'

Segment# 11: Curve

Length: 49.57' Radius: 219.50'
Delta: 12°56'23" Tangent: 24.89'
Chord: 49.47' Course: S6° 28' 14"E
Course In: N89° 59' 57"E Course Out: S77° 03' 34"W
RP North: 700,248.534' East: 223,945.541'
End North: 700,199.379' East: 223,731.616'

Segment# 12: Curve

Length: 43.81' Radius: 194.00'
Delta: 12°56'23" Tangent: 22.00'
Chord: 43.72' Course: S6° 28' 14"E
Course In: S77° 03' 34"W Course Out: N89° 59' 57"E
RP North: 700,155.935' East: 223,542.543'
End North: 700,155.938' East: 223,736.543'

Segment# 13: Line

Course: S0° 00' 03"E Length: 15.15'
North: 700,140.788' East: 223,736.543'

Segment# 14: Curve

Length: 23.56' Radius: 15.00'
Delta: 90°00'00" Tangent: 15.00'
Chord: 21.21' Course: S44° 59' 57"W
Course In: S89° 59' 57"W Course Out: S0° 00' 03"E
RP North: 700,140.787' East: 223,721.543'
End North: 700,125.787' East: 223,721.543'

Segment# 15: Line

Course: S89° 59' 57"W Length: 10.50'
North: 700,125.787' East: 223,711.043'

Segment# 16: Line

Course: S0° 00' 03"E Length: 64.00'
North: 700,061.787' East: 223,711.044'

Segment# 17: Line

Course: N89° 59' 57"E Length: 10.50'
North: 700,061.787' East: 223,721.544'

Segment# 18: Curve

Length: 23.56' Radius: 15.00'
Delta: 90°00'00" Tangent: 15.00'
Chord: 21.21' Course: S45° 00' 03"E
Course In: S0° 00' 03"E Course Out: N89° 59' 57"E
RP North: 700,046.787' East: 223,721.544'
End North: 700,046.788' East: 223,736.544'

Segment# 19: Line
Course: N89° 59' 57"E Length: 64.00'
North: 700,046.789' East: 223,800.544'

Segment# 20: Curve
Length: 23.56' Radius: 15.00'
Delta: 90°00'00" Tangent: 15.00'
Chord: 21.21' Course: N45° 00' 00"E
Course In: N90° 00' 00"E Course Out: N0° 00' 00"E
RP North: 700,046.789' East: 223,815.544'
End North: 700,061.789' East: 223,815.544'

Segment# 21: Line
Course: N89° 59' 57"E Length: 193.48'
North: 700,061.791' East: 224,009.024'

Segment# 22: Curve
Length: 26.33' Radius: 15.00'
Delta: 100°34'02" Tangent: 18.06'
Chord: 23.08' Course: S39° 43' 02"E
Course In: S0° 00' 03"E Course Out: S79° 26' 01"E
RP North: 700,046.791' East: 224,009.024'
End North: 700,044.041' East: 224,023.770'

Segment# 23: Line
Course: N89° 59' 57"E Length: 68.78'
North: 700,044.042' East: 224,092.550'

Segment# 24: Line
Course: N0° 00' 03"W Length: 2.75'
North: 700,046.792' East: 224,092.550'

Segment# 25: Curve
Length: 23.56' Radius: 15.00'
Delta: 90°00'00" Tangent: 15.00'
Chord: 21.21' Course: N44° 59' 57"E
Course In: N89° 59' 57"E Course Out: N0° 00' 03"W
RP North: 700,046.792' East: 224,107.550'
End North: 700,061.792' East: 224,107.550'

Segment# 26: Line
Course: N89° 59' 57"E Length: 99.63'
North: 700,061.793' East: 224,207.180'

Segment# 27: Line
Course: S0° 00' 03"E Length: 60.00'
North: 700,001.793' East: 224,207.181'

Segment# 28: Line

Course: S55° 02' 23"E Length: 89.44'
North: 699,950.544' East: 224,280.481'

Segment# 29: Line
Course: S80° 42' 16"E Length: 31.75'
North: 699,945.415' East: 224,311.814'

Segment# 30: Line
Course: S69° 58' 53"E Length: 47.97'
North: 699,928.994' East: 224,356.886'

Segment# 31: Line
Course: S58° 32' 04"E Length: 47.94'
North: 699,903.970' East: 224,397.777'

Segment# 32: Line
Course: S46° 43' 28"E Length: 47.94'
North: 699,871.106' East: 224,432.680'

Segment# 33: Line
Course: S34° 54' 51"E Length: 47.94'
North: 699,831.795' East: 224,460.118'

Segment# 34: Line
Course: S23° 06' 15"E Length: 47.94'
North: 699,787.700' East: 224,478.930'

Segment# 35: Line
Course: S11° 27' 22"E Length: 46.63'
North: 699,741.999' East: 224,488.192'

Segment# 36: Line
Course: S1° 21' 14"E Length: 49.00'
North: 699,693.013' East: 224,489.350'

Segment# 37: Line
Course: S0° 00' 03"E Length: 100.00'
North: 699,593.013' East: 224,489.351'

Segment# 38: Line
Course: S3° 44' 19"E Length: 63.84'
North: 699,529.309' East: 224,493.514'

Segment# 39: Line
Course: S13° 11' 09"E Length: 65.99'
North: 699,465.059' East: 224,508.567'

Segment# 40: Line
Course: S21° 18' 13"E Length: 67.44'
North: 699,402.227' East: 224,533.068'

Segment# 41: Line
Course: S22° 11' 09"E Length: 498.00'
North: 698,941.097' East: 224,721.119'

Segment# 42: Line
Course: N67° 48' 51"E Length: 52.45'
North: 698,960.903' East: 224,769.686'

Segment# 43: Line
Course: S22° 11' 09"E Length: 72.50'
North: 698,893.770' East: 224,797.063'

Segment# 44: Line
Course: S67° 48' 51"W Length: 5.00'
North: 698,891.882' East: 224,792.433'

Segment# 45: Line
Course: S22° 11' 09"E Length: 26.00'
North: 698,867.807' East: 224,802.251'

Segment# 46: Line
Course: N67° 48' 51"E Length: 27.55'
North: 698,878.210' East: 224,827.761'

Segment# 47: Line
Course: S22° 11' 09"E Length: 18.00'
North: 698,861.543' East: 224,834.558'

Segment# 48: Line
Course: N67° 48' 51"E Length: 70.00'
North: 698,887.976' East: 224,899.376'

Segment# 49: Line
Course: S22° 11' 09"E Length: 44.00'
North: 698,847.233' East: 224,915.990'

Segment# 50: Line
Course: N67° 48' 51"E Length: 212.00'
North: 698,927.287' East: 225,112.295'

Segment# 51: Line
Course: S85° 37' 15"E Length: 8.94'
North: 698,926.604' East: 225,121.209'

Segment# 52: Line
Course: N67° 48' 51"E Length: 18.00'
North: 698,933.401' East: 225,137.876'

Segment# 53: Line

Course: S22° 11' 09"E Length: 5.00'
North: 698,928.772' East: 225,139.764'

Segment# 54: Line
Course: N67° 48' 51"E Length: 26.00'
North: 698,938.590' East: 225,163.839'

Segment# 55: Line
Course: N22° 11' 09"W Length: 5.00'
North: 698,943.219' East: 225,161.951'

Segment# 56: Line
Course: N67° 48' 51"E Length: 77.00'
North: 698,972.295' East: 225,233.250'

Segment# 57: Line
Course: S22° 11' 09"E Length: 210.60'
North: 698,777.287' East: 225,312.775'

Segment# 58: Line
Course: S67° 48' 51"W Length: 103.00'
North: 698,738.393' East: 225,217.401'

Segment# 59: Line
Course: S20° 42' 58"W Length: 14.25'
North: 698,725.065' East: 225,212.360'

Segment# 60: Line
Course: S89° 59' 57"W Length: 442.00'
North: 698,725.058' East: 224,770.360'

Segment# 61: Line
Course: N0° 00' 03"W Length: 54.00'
North: 698,779.058' East: 224,770.360'

Segment# 62: Line
Course: S89° 59' 57"W Length: 114.22'
North: 698,779.057' East: 224,656.140'

Segment# 63: Line
Course: N74° 29' 57"W Length: 71.09'
North: 698,798.056' East: 224,587.635'

Segment# 64: Line
Course: S89° 59' 57"W Length: 80.28'
North: 698,798.055' East: 224,507.355'

Segment# 65: Line
Course: N81° 18' 47"W Length: 169.81'
North: 698,823.702' East: 224,339.493'

Segment# 66: Line
 Course: N1° 37' 32"E Length: 26.00'
 North: 698,849.691' East: 224,340.231'

Segment# 67: Line
 Course: N88° 22' 28"W Length: 5.00'
 North: 698,849.833' East: 224,335.233'

Segment# 68: Line
 Course: N1° 37' 32"E Length: 18.00'
 North: 698,867.826' East: 224,335.744'

Segment# 69: Line
 Course: N88° 22' 28"W Length: 66.00'
 North: 698,869.698' East: 224,269.770'

Segment# 70: Line
 Course: N1° 37' 32"E Length: 44.00'
 North: 698,913.681' East: 224,271.018'

Segment# 71: Line
 Course: N88° 22' 28"W Length: 154.00'
 North: 698,918.049' East: 224,117.080'

Segment# 72: Line
 Course: N1° 37' 32"E Length: 294.60'
 North: 699,212.531' East: 224,125.437'

Segment# 73: Curve
 Length: 23.56' Radius: 15.00'
 Delta: 90°00'00" Tangent: 15.00'
 Chord: 21.21' Course: N46° 37' 32"E
 Course In: S88° 22' 28"E Course Out: N1° 37' 32"E
 RP North: 699,212.105' East: 224,140.431'
 End North: 699,227.099' East: 224,140.857'

Segment# 74: Line
 Course: N1° 37' 32"E Length: 64.00'
 North: 699,291.073' East: 224,142.672'

Segment# 75: Line
 Course: N88° 22' 28"W Length: 58.00'
 North: 699,292.719' East: 224,084.696'

Segment# 76: Line
 Course: N1° 37' 32"E Length: 88.00'
 North: 699,380.683' East: 224,087.192'

Segment# 77: Line

Course: N88° 22' 28"W Length: 5.00'
North: 699,380.825' East: 224,082.194'

Segment# 78: Line
Course: N1° 37' 32"E Length: 18.00'
North: 699,398.818' East: 224,082.705'

Segment# 79: Line
Course: N88° 22' 28"W Length: 63.00'
North: 699,400.605' East: 224,019.730'

Segment# 80: Line
Course: N1° 37' 32"E Length: 136.00'
North: 699,536.550' East: 224,023.588'

Segment# 81: Line
Course: N88° 22' 28"W Length: 16.00'
North: 699,537.004' East: 224,007.594'

Segment# 82: Line
Course: N1° 37' 32"E Length: 92.00'
North: 699,628.967' East: 224,010.204'

Segment# 83: Line
Course: N88° 22' 28"W Length: 20.00'
North: 699,629.534' East: 223,990.212'

Segment# 84: Curve
Length: 40.84' Radius: 26.00'
Delta: 90°00'00" Tangent: 26.00'
Chord: 36.77' Course: N43° 22' 28"W
Course In: N1° 37' 32"E Course Out: N88° 22' 28"W
RP North: 699,655.524' East: 223,990.950'
End North: 699,656.261' East: 223,964.960'

Segment# 85: Line
Course: N88° 22' 28"W Length: 26.00'
North: 699,656.999' East: 223,938.971'

Segment# 86: Line
Course: N68° 47' 30"W Length: 23.35'
North: 699,665.446' East: 223,917.202'

Segment# 87: Line
Course: S89° 31' 40"W Length: 713.19'
North: 699,659.568' East: 223,204.036'

Perimeter: 7,327.74' Area: 1,155,742Sq.Ft.
Error Closure: 0.023 Course: N32° 40' 03"W
Error North : 0.0195 East: -0.0125

Precision 1: 318,595.65

Parcel Name: Plat - PARCEL B

Description: PARCEL B

Process segment order counterclockwise: False

Enable mapcheck across chord: False

North: 699,128.121' East: 225,253.942'

Segment# 1: Line

Course: N22° 11' 09"W Length: 177.34'

North: 699,292.332' East: 225,186.977'

Segment# 2: Curve

Length: 613.08' Radius: 468.50'

Delta: 74°58'39" Tangent: 359.35'

Chord: 570.26' Course: N22° 11' 09"W

Course In: N74° 41' 50"W Course Out: N30° 19' 31"E

RP North: 699,415.978' East: 224,735.087'

End North: 699,820.375' East: 224,971.637'

Segment# 3: Line

Course: N22° 11' 09"W Length: 59.28'

North: 699,875.266' East: 224,949.252'

Segment# 4: Curve

Length: 9.51' Radius: 940.00'

Delta: 0°34'47" Tangent: 4.76'

Chord: 9.51' Course: N22° 28' 33"W

Course In: S67° 48' 51"W Course Out: N67° 14' 04"E

RP North: 699,520.311' East: 224,078.846'

End North: 699,884.054' East: 224,945.616'

Segment# 5: Curve

Length: 30.27' Radius: 20.00'

Delta: 86°42'56" Tangent: 18.89'

Chord: 27.46' Course: N20° 35' 32"E

Course In: N67° 14' 04"E Course Out: N26° 03' 00"W

RP North: 699,891.794' East: 224,964.058'

End North: 699,909.762' East: 224,955.275'

Segment# 6: Line

Course: N63° 57' 00"E Length: 250.38'

North: 700,019.717' East: 225,180.219'

Segment# 7: Curve

Length: 31.42' Radius: 20.00'

Delta: 90°00'00" Tangent: 20.00'

Chord: 28.28' Course: S71° 03' 00"E

Course In: S26° 03' 00"E Course Out: N63° 57' 00"E

RP North: 700,001.749' East: 225,189.002'
End North: 700,010.532' East: 225,206.971'

Segment# 8: Line
Course: S26° 03' 00"E Length: 5.50'
North: 700,005.591' East: 225,209.386'

Segment# 9: Line
Course: N63° 57' 00"E Length: 64.00'
North: 700,033.697' East: 225,266.884'

Segment# 10: Line
Course: S26° 03' 00"E Length: 22.97'
North: 700,013.061' East: 225,276.972'

Segment# 11: Curve
Length: 35.88' Radius: 532.00'
Delta: 3°51'51" Tangent: 17.95'
Chord: 35.87' Course: S24° 07' 04"E
Course In: S63° 57' 00"W Course Out: N67° 48' 51"E
RP North: 699,779.430' East: 224,799.017'
End North: 699,980.319' East: 225,291.630'

Segment# 12: Line
Course: S22° 11' 09"E Length: 216.86'
North: 699,779.515' East: 225,373.519'

Segment# 13: Curve
Length: 23.56' Radius: 15.00'
Delta: 90°00'00" Tangent: 15.00'
Chord: 21.21' Course: S67° 11' 09"E
Course In: N67° 48' 51"E Course Out: S22° 11' 09"E
RP North: 699,785.179' East: 225,387.408'
End North: 699,771.290' East: 225,393.072'

Segment# 14: Line
Course: S22° 11' 09"E Length: 64.00'
North: 699,712.028' East: 225,417.239'

Segment# 15: Curve
Length: 23.56' Radius: 15.00'
Delta: 90°00'00" Tangent: 15.00'
Chord: 21.21' Course: S22° 48' 51"W
Course In: S22° 11' 09"E Course Out: S67° 48' 51"W
RP North: 699,698.138' East: 225,422.904'
End North: 699,692.474' East: 225,409.014'

Segment# 16: Line
Course: S22° 11' 09"E Length: 357.02'
North: 699,361.887' East: 225,543.829'

Segment# 17: Curve

Length: 23.56' Radius: 15.00'

Delta: 90°00'00" Tangent: 15.00'

Chord: 21.21' Course: S67° 11' 09"E

Course In: N67° 48' 51"E Course Out: S22° 11' 09"E

RP North: 699,367.551' East: 225,557.719'

End North: 699,353.661' East: 225,563.383'

Segment# 18: Line

Course: S22° 11' 09"E Length: 64.00'

North: 699,294.400' East: 225,587.550'

Segment# 19: Curve

Length: 23.56' Radius: 15.00'

Delta: 90°00'00" Tangent: 15.00'

Chord: 21.21' Course: S22° 48' 51"W

Course In: S22° 11' 09"E Course Out: S67° 48' 51"W

RP North: 699,280.510' East: 225,593.214'

End North: 699,274.846' East: 225,579.325'

Segment# 20: Line

Course: S22° 11' 09"E Length: 10.50'

North: 699,265.123' East: 225,583.290'

Segment# 21: Line

Course: S67° 48' 51"W Length: 64.00'

North: 699,240.956' East: 225,524.028'

Segment# 22: Line

Course: N22° 11' 09"W Length: 2.50'

North: 699,243.271' East: 225,523.084'

Segment# 23: Curve

Length: 23.56' Radius: 15.00'

Delta: 90°00'00" Tangent: 15.00'

Chord: 21.21' Course: N67° 11' 09"W

Course In: S67° 48' 51"W Course Out: N22° 11' 09"W

RP North: 699,237.607' East: 225,509.194'

End North: 699,251.496' East: 225,503.530'

Segment# 24: Line

Course: S67° 48' 51"W Length: 257.70'

North: 699,154.186' East: 225,264.909'

Segment# 25: Curve

Length: 31.42' Radius: 20.00'

Delta: 90°00'00" Tangent: 20.00'

Chord: 28.28' Course: S22° 48' 51"W

Course In: S22° 11' 09"E Course Out: S67° 48' 51"W

RP North: 699,135.667' East: 225,272.462'
End North: 699,128.114' East: 225,253.942'

Perimeter: 2,485.44' Area: 258,921Sq.Ft.
Error Closure: 0.007 Course: S0° 09' 00"E
Error North : -0.0070 East: 0.0000

Precision 1: 355,061.43

Parcel Map Check Report

Date: 8/16/2023 11:18:24 AM

Parcel Name: Plat - B01 L01

Description: 1

Process segment order counterclockwise: False

Enable mapcheck across chord: False

North:703,214.551' East:223,133.092'

Segment# 1: Line

Course: S0° 00' 03"E Length: 82.00'

North: 703,132.551' East: 223,133.093'

Segment# 2: Line

Course: S89° 59' 57"W Length: 25.00'

North: 703,132.551' East: 223,108.093'

Segment# 3: Line

Course: N0° 00' 03"W Length: 82.00'

North: 703,214.551' East: 223,108.092'

Segment# 4: Line

Course: N89° 59' 57"E Length: 25.00'

North: 703,214.551' East: 223,133.092'

Perimeter: 214.00' Area: 2,050Sq.Ft.

Error Closure: 0.000 Course: N0° 00' 00"E

Error North : 0.0000 East: 0.0000

Precision 1: 214,000,000.00

Parcel Name: Plat - B01 L02

Description: 2

Process segment order counterclockwise: False

Enable mapcheck across chord: False

North:703,214.551' East:223,158.092'

Segment# 1: Line

Course: S0° 00' 03"E Length: 82.00'

North: 703,132.551' East: 223,158.093'

Segment# 2: Line

Course: S89° 59' 57"W Length: 25.00'

North: 703,132.551' East: 223,133.093'

Segment# 3: Line

Course: N0° 00' 03"W Length: 82.00'

North: 703,214.551' East: 223,133.092'

Segment# 4: Line

Course: N89° 59' 57"E Length: 25.00'
North: 703,214.551' East: 223,158.092'

Perimeter: 214.00' Area: 2,050Sq.Ft.
Error Closure: 0.000 Course: N0° 00' 00"E
Error North : 0.0000 East: 0.0000

Precision 1: 214,000,000.00

Parcel Name: Plat - B01 L03
Description: 3
Process segment order counterclockwise: False
Enable mapcheck across chord: False
North:703,214.552' East:223,183.092'

Segment# 1: Line
Course: S0° 00' 03"E Length: 82.00'
North: 703,132.552' East: 223,183.093'

Segment# 2: Line
Course: S89° 59' 57"W Length: 25.00'
North: 703,132.551' East: 223,158.093'

Segment# 3: Line
Course: N0° 00' 03"W Length: 82.00'
North: 703,214.551' East: 223,158.092'

Segment# 4: Line
Course: N89° 59' 57"E Length: 25.00'
North: 703,214.552' East: 223,183.092'

Perimeter: 214.00' Area: 2,050Sq.Ft.
Error Closure: 0.000 Course: N0° 00' 00"E
Error North : 0.0000 East: 0.0000

Precision 1: 214,000,000.00

Parcel Name: Plat - B01 L04
Description: 4
Process segment order counterclockwise: False
Enable mapcheck across chord: False
North:703,214.552' East:223,208.092'

Segment# 1: Line
Course: S0° 00' 03"E Length: 82.00'
North: 703,132.552' East: 223,208.093'

Segment# 2: Line
Course: S89° 59' 57"W Length: 25.00'
North: 703,132.552' East: 223,183.093'

Segment# 3: Line
Course: N0° 00' 03"W Length: 82.00'
North: 703,214.552' East: 223,183.092'

Segment# 4: Line
Course: N89° 59' 57"E Length: 25.00'
North: 703,214.552' East: 223,208.092'

Perimeter: 214.00' Area: 2,050Sq.Ft.
Error Closure: 0.000 Course: N0° 00' 00"E
Error North : 0.0000 East: 0.0000

Precision 1: 214,000,000.00

Parcel Name: Plat - B01 L05
Description: 5
Process segment order counterclockwise: False
Enable mapcheck across chord: False
North:703,214.552' East:223,233.092'

Segment# 1: Line
Course: S0° 00' 03"E Length: 82.00'
North: 703,132.552' East: 223,233.093'

Segment# 2: Line
Course: S89° 59' 57"W Length: 25.00'
North: 703,132.552' East: 223,208.093'

Segment# 3: Line
Course: N0° 00' 03"W Length: 82.00'
North: 703,214.552' East: 223,208.092'

Segment# 4: Line
Course: N89° 59' 57"E Length: 25.00'
North: 703,214.552' East: 223,233.092'

Perimeter: 214.00' Area: 2,050Sq.Ft.
Error Closure: 0.000 Course: N0° 00' 00"E
Error North : 0.0000 East: 0.0000

Precision 1: 214,000,000.00

Parcel Name: Plat - B01 L06
Description: 6
Process segment order counterclockwise: False
Enable mapcheck across chord: False
North:703,214.553' East:223,258.092'

Segment# 1: Line

Course: S0° 00' 03"E Length: 82.00'
North: 703,132.553' East: 223,258.093'

Segment# 2: Line
Course: S89° 59' 57"W Length: 25.00'
North: 703,132.552' East: 223,233.093'

Segment# 3: Line
Course: N0° 00' 03"W Length: 82.00'
North: 703,214.552' East: 223,233.092'

Segment# 4: Line
Course: N89° 59' 57"E Length: 25.00'
North: 703,214.553' East: 223,258.092'

Perimeter: 214.00' Area: 2,050Sq.Ft.
Error Closure: 0.000 Course: N0° 00' 00"E
Error North : 0.0000 East: 0.0000

Precision 1: 214,000,000.00

Parcel Name: Plat - B01 L07
Description: 7
Process segment order counterclockwise: False
Enable mapcheck across chord: False
North:703,214.553' East:223,283.092'

Segment# 1: Line
Course: S0° 00' 03"E Length: 82.00'
North: 703,132.553' East: 223,283.093'

Segment# 2: Line
Course: S89° 59' 57"W Length: 25.00'
North: 703,132.553' East: 223,258.093'

Segment# 3: Line
Course: N0° 00' 03"W Length: 82.00'
North: 703,214.553' East: 223,258.092'

Segment# 4: Line
Course: N89° 59' 57"E Length: 25.00'
North: 703,214.553' East: 223,283.092'

Perimeter: 214.00' Area: 2,050Sq.Ft.
Error Closure: 0.000 Course: N0° 00' 00"E
Error North : 0.0000 East: 0.0000

Precision 1: 214,000,000.00

Parcel Name: Plat - B01 L08

Description: 8
Process segment order counterclockwise: False
Enable mapcheck across chord: False
North:703,214.554' East:223,308.092'

Segment# 1: Line
Course: S0° 00' 03"E Length: 82.00'
North: 703,132.554' East: 223,308.093'

Segment# 2: Line
Course: S89° 59' 57"W Length: 25.00'
North: 703,132.553' East: 223,283.093'

Segment# 3: Line
Course: N0° 00' 03"W Length: 82.00'
North: 703,214.553' East: 223,283.092'

Segment# 4: Line
Course: N89° 59' 57"E Length: 25.00'
North: 703,214.554' East: 223,308.092'

Perimeter: 214.00' Area: 2,050Sq.Ft.
Error Closure: 0.000 Course: N0° 00' 00"E
Error North : 0.0000 East: 0.0000

Precision 1: 214,000,000.00

Parcel Name: Plat - B01 L09
Description: 9
Process segment order counterclockwise: False
Enable mapcheck across chord: False
North:703,214.554' East:223,363.092'

Segment# 1: Line
Course: S0° 00' 03"E Length: 82.00'
North: 703,132.554' East: 223,363.093'

Segment# 2: Line
Course: S89° 59' 57"W Length: 25.00'
North: 703,132.554' East: 223,338.093'

Segment# 3: Line
Course: N0° 00' 03"W Length: 82.00'
North: 703,214.554' East: 223,338.092'

Segment# 4: Line
Course: N89° 59' 57"E Length: 25.00'
North: 703,214.554' East: 223,363.092'

Perimeter: 214.00' Area: 2,050Sq.Ft.

Error Closure: 0.000 Course: N0° 00' 00"E
Error North : 0.0000 East: 0.0000

Precision 1: 214,000,000.00

Parcel Name: Plat - B01 L10
Description: 10
Process segment order counterclockwise: False
Enable mapcheck across chord: False
North:703,214.555' East:223,388.092'

Segment# 1: Line
Course: S0° 00' 03"E Length: 82.00'
North: 703,132.555' East: 223,388.093'

Segment# 2: Line
Course: S89° 59' 57"W Length: 25.00'
North: 703,132.554' East: 223,363.093'

Segment# 3: Line
Course: N0° 00' 03"W Length: 82.00'
North: 703,214.554' East: 223,363.092'

Segment# 4: Line
Course: N89° 59' 57"E Length: 25.00'
North: 703,214.555' East: 223,388.092'

Perimeter: 214.00' Area: 2,050Sq.Ft.
Error Closure: 0.000 Course: N0° 00' 00"E
Error North : 0.0000 East: 0.0000

Precision 1: 214,000,000.00

Parcel Name: Plat - B01 L11
Description: 11
Process segment order counterclockwise: False
Enable mapcheck across chord: False
North:703,132.370' East:223,413.093'

Segment# 1: Curve
Length: 9.87' Radius: 263.00'
Delta: 2°09'01" Tangent: 4.94'
Chord: 9.87' Course: N88° 55' 32"W
Course In: S2° 08' 59"W Course Out: N0° 00' 03"W
RP North: 702,869.555' East: 223,403.228'
End North: 703,132.555' East: 223,403.224'

Segment# 2: Line
Course: S89° 59' 57"W Length: 15.13'
North: 703,132.555' East: 223,388.094'

Segment# 3: Line
Course: N0° 00' 03"W Length: 82.00'
North: 703,214.555' East: 223,388.093'

Segment# 4: Line
Course: N89° 59' 57"E Length: 25.00'
North: 703,214.555' East: 223,413.093'

Segment# 5: Line
Course: S0° 00' 03"E Length: 82.19'
North: 703,132.365' East: 223,413.094'

Perimeter: 214.19' Area: 2,051Sq.Ft.
Error Closure: 0.005 Course: S9° 34' 37"E
Error North : -0.0048 East: 0.0008

Precision 1: 42,838.00

Parcel Name: Plat - B01 L12
Description: 12
Process segment order counterclockwise: False
Enable mapcheck across chord: False
North:703,131.816' East:223,422.934'

Segment# 1: Curve
Length: 9.86' Radius: 263.00'
Delta: 2°08'51" Tangent: 4.93'
Chord: 9.86' Course: N86° 46' 36"W
Course In: S4° 17' 49"W Course Out: N2° 08' 59"E
RP North: 702,869.555' East: 223,403.229'
End North: 703,132.370' East: 223,413.094'

Segment# 2: Line
Course: N0° 00' 03"W Length: 82.19'
North: 703,214.560' East: 223,413.093'

Segment# 3: Line
Course: N89° 59' 57"E Length: 25.00'
North: 703,214.560' East: 223,438.093'

Segment# 4: Line
Course: S0° 00' 03"E Length: 83.88'
North: 703,130.680' East: 223,438.094'

Segment# 5: Line
Course: N85° 42' 11"W Length: 15.20'
North: 703,131.819' East: 223,422.937'

Perimeter: 216.12' Area: 2,074Sq.Ft.

Error Closure: 0.004 Course: N38° 32' 26"E
Error North : 0.0034 East: 0.0027

Precision 1: 54,032.50

Parcel Name: Plat - B01 L13
Description: 13
Process segment order counterclockwise: False
Enable mapcheck across chord: False
North:703,130.677' East:223,438.093'

Segment# 1: Line
Course: N0° 00' 03"W Length: 83.88'
North: 703,214.557' East: 223,438.092'

Segment# 2: Line
Course: N89° 59' 57"E Length: 3.00'
North: 703,214.557' East: 223,441.092'

Segment# 3: Line
Course: S82° 52' 33"E Length: 22.17'
North: 703,211.807' East: 223,463.091'

Segment# 4: Line
Course: S0° 00' 03"E Length: 83.01'
North: 703,128.797' East: 223,463.092'

Segment# 5: Line
Course: N85° 42' 11"W Length: 25.07'
North: 703,130.675' East: 223,438.093'

Perimeter: 217.13' Area: 2,090Sq.Ft.
Error Closure: 0.001 Course: S32° 39' 16"W
Error North : -0.0011 East: -0.0007

Precision 1: 217,130.00

Parcel Name: Plat - B01 L14
Description: 14
Process segment order counterclockwise: False
Enable mapcheck across chord: False
North:703,128.798' East:223,463.093'

Segment# 1: Line
Course: N0° 00' 03"W Length: 83.01'
North: 703,211.808' East: 223,463.092'

Segment# 2: Line
Course: S82° 52' 33"E Length: 18.14'
North: 703,209.558' East: 223,481.092'

Segment# 3: Line
Course: N89° 59' 57"E Length: 12.00'
North: 703,209.559' East: 223,493.092'

Segment# 4: Line
Course: S0° 00' 03"E Length: 11.67'
North: 703,197.889' East: 223,493.092'

Segment# 5: Line
Course: S0° 00' 03"E Length: 60.56'
North: 703,137.329' East: 223,493.093'

Segment# 6: Curve
Length: 16.46' Radius: 10.00'
Delta: 94°17'52" Tangent: 10.78'
Chord: 14.66' Course: S47° 08' 53"W
Course In: S89° 59' 57"W Course Out: S4° 17' 49"W
RP North: 703,137.328' East: 223,483.093'
End North: 703,127.357' East: 223,482.344'

Segment# 7: Line
Course: N85° 42' 11"W Length: 19.31'
North: 703,128.803' East: 223,463.088'

Perimeter: 221.14' Area: 2,451Sq.Ft.
Error Closure: 0.007 Course: N44° 44' 36"W
Error North : 0.0052 East: -0.0052

Precision 1: 31,592.86

Parcel Name: Plat - B01 L15
Description: 15
Process segment order counterclockwise: False
Enable mapcheck across chord: False
North:703,080.551' East:223,173.135'

Segment# 1: Line
Course: N89° 59' 57"E Length: 79.96'
North: 703,080.552' East: 223,253.095'

Segment# 2: Line
Course: S0° 00' 03"E Length: 25.00'
North: 703,055.552' East: 223,253.095'

Segment# 3: Line
Course: S89° 59' 57"W Length: 80.00'
North: 703,055.551' East: 223,173.095'

Segment# 4: Line

Course: N0° 00' 03"W Length: 23.50'
North: 703,079.051' East: 223,173.095'

Segment# 5: Curve

Length: 1.50' Radius: 27.50'
Delta: 3°07'33" Tangent: 0.75'
Chord: 1.50' Course: N1° 33' 44"E
Course In: N89° 59' 57"E Course Out: N86° 52' 30"W
RP North: 703,079.052' East: 223,200.595'
End North: 703,080.551' East: 223,173.136'

Perimeter: 209.96' Area: 2,000Sq.Ft.
Error Closure: 0.001 Course: S63° 43' 04"E
Error North : -0.0005 East: 0.0009

Precision 1: 209,960.00

Parcel Name: Plat - B01 L16

Description: 16

Process segment order counterclockwise: False

Enable mapcheck across chord: False

North:703,055.551' East:223,173.094'

Segment# 1: Line

Course: N89° 59' 57"E Length: 80.00'
North: 703,055.552' East: 223,253.094'

Segment# 2: Line

Course: S0° 00' 03"E Length: 25.00'
North: 703,030.552' East: 223,253.095'

Segment# 3: Line

Course: S89° 59' 57"W Length: 80.00'
North: 703,030.551' East: 223,173.095'

Segment# 4: Line

Course: N0° 00' 03"W Length: 25.00'
North: 703,055.551' East: 223,173.094'

Perimeter: 210.00' Area: 2,000Sq.Ft.
Error Closure: 0.000 Course: N0° 00' 00"E
Error North : 0.0000 East: 0.0000

Precision 1: 210,000,000.00

Parcel Name: Plat - B01 L17

Description: 17

Process segment order counterclockwise: False

Enable mapcheck across chord: False

North:703,030.551' East:223,173.095'

Segment# 1: Line
Course: N89° 59' 57"E Length: 80.00'
North: 703,030.552' East: 223,253.095'

Segment# 2: Line
Course: S0° 00' 03"E Length: 25.00'
North: 703,005.552' East: 223,253.095'

Segment# 3: Line
Course: S89° 59' 57"W Length: 80.00'
North: 703,005.551' East: 223,173.095'

Segment# 4: Line
Course: N0° 00' 03"W Length: 25.00'
North: 703,030.551' East: 223,173.095'

Perimeter: 210.00' Area: 2,000Sq.Ft.
Error Closure: 0.000 Course: N0° 00' 00"E
Error North : 0.0000 East: 0.0000

Precision 1: 210,000,000.00

Parcel Name: Plat - B01 L18
Description: 18
Process segment order counterclockwise: False
Enable mapcheck across chord: False
North:703,005.551' East:223,173.095'

Segment# 1: Line
Course: N89° 59' 57"E Length: 80.00'
North: 703,005.552' East: 223,253.095'

Segment# 2: Line
Course: S0° 00' 03"E Length: 25.00'
North: 702,980.552' East: 223,253.096'

Segment# 3: Line
Course: S89° 59' 57"W Length: 80.00'
North: 702,980.551' East: 223,173.096'

Segment# 4: Line
Course: N0° 00' 03"W Length: 25.00'
North: 703,005.551' East: 223,173.095'

Perimeter: 210.00' Area: 2,000Sq.Ft.
Error Closure: 0.000 Course: N0° 00' 00"E
Error North : 0.0000 East: 0.0000

Precision 1: 210,000,000.00

Parcel Name: Plat - B01 L19
Description: 19
Process segment order counterclockwise: False
Enable mapcheck across chord: False
North:703,026.553' East:223,283.095'

Segment# 1: Line
Course: N0° 00' 03"W Length: 80.00'
North: 703,106.553' East: 223,283.094'

Segment# 2: Line
Course: N89° 59' 57"E Length: 25.00'
North: 703,106.554' East: 223,308.094'

Segment# 3: Line
Course: S0° 00' 03"E Length: 80.00'
North: 703,026.554' East: 223,308.095'

Segment# 4: Line
Course: S89° 59' 57"W Length: 25.00'
North: 703,026.553' East: 223,283.095'

Perimeter: 210.00' Area: 2,000Sq.Ft.
Error Closure: 0.000 Course: N0° 00' 00"E
Error North : 0.0000 East: 0.0000

Precision 1: 210,000,000.00

Parcel Name: Plat - B01 L20
Description: 20
Process segment order counterclockwise: False
Enable mapcheck across chord: False
North:703,106.554' East:223,308.094'

Segment# 1: Line
Course: N89° 59' 57"E Length: 25.00'
North: 703,106.554' East: 223,333.094'

Segment# 2: Line
Course: S0° 00' 03"E Length: 80.00'
North: 703,026.554' East: 223,333.095'

Segment# 3: Line
Course: S89° 59' 57"W Length: 25.00'
North: 703,026.554' East: 223,308.095'

Segment# 4: Line
Course: N0° 00' 03"W Length: 80.00'
North: 703,106.554' East: 223,308.094'

Perimeter: 210.00' Area: 2,000Sq.Ft.
Error Closure: 0.000 Course: N0° 00' 00"E
Error North : 0.0000 East: 0.0000

Precision 1: 210,000,000.00

Parcel Name: Plat - B01 L21
Description: 21
Process segment order counterclockwise: False
Enable mapcheck across chord: False
North:703,106.554' East:223,333.094'

Segment# 1: Line
Course: N89° 59' 57"E Length: 25.00'
North: 703,106.554' East: 223,358.094'

Segment# 2: Line
Course: S0° 00' 03"E Length: 80.00'
North: 703,026.554' East: 223,358.095'

Segment# 3: Line
Course: S89° 59' 57"W Length: 25.00'
North: 703,026.554' East: 223,333.095'

Segment# 4: Line
Course: N0° 00' 03"W Length: 80.00'
North: 703,106.554' East: 223,333.094'

Perimeter: 210.00' Area: 2,000Sq.Ft.
Error Closure: 0.000 Course: N0° 00' 00"E
Error North : 0.0000 East: 0.0000

Precision 1: 210,000,000.00

Parcel Name: Plat - B01 L22
Description: 22
Process segment order counterclockwise: False
Enable mapcheck across chord: False
North:703,106.554' East:223,358.094'

Segment# 1: Line
Course: N89° 59' 57"E Length: 25.00'
North: 703,106.555' East: 223,383.094'

Segment# 2: Line
Course: S0° 00' 03"E Length: 80.00'
North: 703,026.555' East: 223,383.095'

Segment# 3: Line

Course: S89° 59' 57"W Length: 25.00'
North: 703,026.554' East: 223,358.095'

Segment# 4: Line
Course: N0° 00' 03"W Length: 80.00'
North: 703,106.554' East: 223,358.094'

Perimeter: 210.00' Area: 2,000Sq.Ft.
Error Closure: 0.000 Course: N0° 00' 00"E
Error North : 0.0000 East: 0.0000

Precision 1: 210,000,000.00

Parcel Name: Plat - B01 L23
Description: 23
Process segment order counterclockwise: False
Enable mapcheck across chord: False
North:703,051.351' East:223,493.095'

Segment# 1: Line
Course: S89° 59' 57"W Length: 80.00'
North: 703,051.350' East: 223,413.095'

Segment# 2: Line
Course: N0° 00' 03"W Length: 25.00'
North: 703,076.350' East: 223,413.094'

Segment# 3: Line
Course: N89° 59' 57"E Length: 79.96'
North: 703,076.351' East: 223,493.054'

Segment# 4: Curve
Length: 1.39' Radius: 27.50'
Delta: 2°54'01" Tangent: 0.70'
Chord: 1.39' Course: S1° 27' 04"E
Course In: S87° 05' 56"W Course Out: N89° 59' 57"E
RP North: 703,074.959' East: 223,465.589'
End North: 703,074.960' East: 223,493.089'

Segment# 5: Line
Course: S0° 00' 03"E Length: 23.61'
North: 703,051.350' East: 223,493.090'

Perimeter: 209.97' Area: 2,000Sq.Ft.
Error Closure: 0.005 Course: S73° 13' 49"W
Error North : -0.0014 East: -0.0048

Precision 1: 41,992.00

Parcel Name: Plat - B01 L24

Description: 24
Process segment order counterclockwise: False
Enable mapcheck across chord: False
North:703,026.351' East:223,493.095'

Segment# 1: Line
Course: S89° 59' 57"W Length: 80.00'
North: 703,026.350' East: 223,413.095'

Segment# 2: Line
Course: N0° 00' 03"W Length: 25.00'
North: 703,051.350' East: 223,413.095'

Segment# 3: Line
Course: N89° 59' 57"E Length: 80.00'
North: 703,051.351' East: 223,493.095'

Segment# 4: Line
Course: S0° 00' 03"E Length: 25.00'
North: 703,026.351' East: 223,493.095'

Perimeter: 210.00' Area: 2,000Sq.Ft.
Error Closure: 0.000 Course: N0° 00' 00"E
Error North : 0.0000 East: 0.0000

Precision 1: 210,000,000.00

Parcel Name: Plat - B01 L25
Description: 25
Process segment order counterclockwise: False
Enable mapcheck across chord: False
North:703,001.351' East:223,493.095'

Segment# 1: Line
Course: S89° 59' 57"W Length: 80.00'
North: 703,001.350' East: 223,413.095'

Segment# 2: Line
Course: N0° 00' 03"W Length: 25.00'
North: 703,026.350' East: 223,413.095'

Segment# 3: Line
Course: N89° 59' 57"E Length: 80.00'
North: 703,026.351' East: 223,493.095'

Segment# 4: Line
Course: S0° 00' 03"E Length: 25.00'
North: 703,001.351' East: 223,493.095'

Perimeter: 210.00' Area: 2,000Sq.Ft.

Error Closure: 0.000 Course: N0° 00' 00"E
Error North : 0.0000 East: 0.0000

Precision 1: 210,000,000.00

Parcel Name: Plat - B01 L26
Description: 26
Process segment order counterclockwise: False
Enable mapcheck across chord: False
North:702,976.351' East:223,493.096'

Segment# 1: Line
Course: S89° 59' 57"W Length: 80.00'
North: 702,976.350' East: 223,413.096'

Segment# 2: Line
Course: N0° 00' 03"W Length: 25.00'
North: 703,001.350' East: 223,413.095'

Segment# 3: Line
Course: N89° 59' 57"E Length: 80.00'
North: 703,001.351' East: 223,493.095'

Segment# 4: Line
Course: S0° 00' 03"E Length: 25.00'
North: 702,976.351' East: 223,493.096'

Perimeter: 210.00' Area: 2,000Sq.Ft.
Error Closure: 0.000 Course: N0° 00' 00"E
Error North : 0.0000 East: 0.0000

Precision 1: 210,000,000.00

Parcel Name: Plat - B01 L27
Description: 27
Process segment order counterclockwise: False
Enable mapcheck across chord: False
North:703,186.136' East:223,599.092'

Segment# 1: Line
Course: S0° 00' 03"E Length: 25.00'
North: 703,161.136' East: 223,599.093'

Segment# 2: Line
Course: S89° 59' 57"W Length: 80.00'
North: 703,161.135' East: 223,519.093'

Segment# 3: Line
Course: N0° 00' 03"W Length: 25.00'
North: 703,186.135' East: 223,519.092'

Segment# 4: Line
Course: N89° 59' 57"E Length: 80.00'
North: 703,186.136' East: 223,599.092'

Perimeter: 210.00' Area: 2,000Sq.Ft.
Error Closure: 0.000 Course: N0° 00' 00"E
Error North : 0.0000 East: 0.0000

Precision 1: 210,000,000.00

Parcel Name: Plat - B01 L28
Description: 28
Process segment order counterclockwise: False
Enable mapcheck across chord: False
North:703,161.136' East:223,599.093'

Segment# 1: Line
Course: S0° 00' 03"E Length: 25.00'
North: 703,136.136' East: 223,599.093'

Segment# 2: Line
Course: S89° 59' 57"W Length: 80.00'
North: 703,136.135' East: 223,519.093'

Segment# 3: Line
Course: N0° 00' 03"W Length: 25.00'
North: 703,161.135' East: 223,519.093'

Segment# 4: Line
Course: N89° 59' 57"E Length: 80.00'
North: 703,161.136' East: 223,599.093'

Perimeter: 210.00' Area: 2,000Sq.Ft.
Error Closure: 0.000 Course: N0° 00' 00"E
Error North : 0.0000 East: 0.0000

Precision 1: 210,000,000.00

Parcel Name: Plat - B01 L29
Description: 29
Process segment order counterclockwise: False
Enable mapcheck across chord: False
North:703,136.136' East:223,599.093'

Segment# 1: Line
Course: S0° 00' 03"E Length: 25.00'
North: 703,111.136' East: 223,599.093'

Segment# 2: Line

Course: S89° 59' 57"W Length: 80.00'
North: 703,111.135' East: 223,519.093'

Segment# 3: Line
Course: N0° 00' 03"W Length: 25.00'
North: 703,136.135' East: 223,519.093'

Segment# 4: Line
Course: N89° 59' 57"E Length: 80.00'
North: 703,136.136' East: 223,599.093'

Perimeter: 210.00' Area: 2,000Sq.Ft.
Error Closure: 0.000 Course: N0° 00' 00"E
Error North : 0.0000 East: 0.0000

Precision 1: 210,000,000.00

Parcel Name: Plat - B01 L30
Description: 30
Process segment order counterclockwise: False
Enable mapcheck across chord: False
North:703,086.135' East:223,522.208'

Segment# 1: Curve
Length: 13.21' Radius: 27.50'
Delta: 27°31'47" Tangent: 6.74'
Chord: 13.09' Course: N13° 45' 57"W
Course In: N62° 28' 10"E Course Out: S89° 59' 57"W
RP North: 703,098.846' East: 223,546.594'
End North: 703,098.846' East: 223,519.094'

Segment# 2: Line
Course: N0° 00' 03"W Length: 12.29'
North: 703,111.136' East: 223,519.094'

Segment# 3: Line
Course: N89° 59' 57"E Length: 80.00'
North: 703,111.137' East: 223,599.094'

Segment# 4: Line
Course: S0° 00' 03"E Length: 25.00'
North: 703,086.137' East: 223,599.094'

Segment# 5: Line
Course: S89° 59' 57"W Length: 76.89'
North: 703,086.136' East: 223,522.204'

Perimeter: 207.39' Area: 1,987Sq.Ft.
Error Closure: 0.004 Course: N78° 58' 32"W
Error North : 0.0007 East: -0.0038

Precision 1: 51,847.50

Parcel Name: Plat - B01 L31

Description: 31

Process segment order counterclockwise: False

Enable mapcheck across chord: False

North:703,017.846' East:223,519.095'

Segment# 1: Curve

Length: 12.98' Radius: 27.50'

Delta: 27°02'08" Tangent: 6.61'

Chord: 12.86' Course: N13° 31' 01"E

Course In: N89° 59' 57"E Course Out: N62° 57' 54"W

RP North: 703,017.846' East: 223,546.595'

End North: 703,030.346' East: 223,522.100'

Segment# 2: Line

Course: N89° 59' 57"E Length: 76.99'

North: 703,030.347' East: 223,599.090'

Segment# 3: Line

Course: S0° 00' 03"E Length: 25.00'

North: 703,005.347' East: 223,599.090'

Segment# 4: Line

Course: S89° 59' 57"W Length: 80.00'

North: 703,005.346' East: 223,519.090'

Segment# 5: Line

Course: N0° 00' 03"W Length: 12.50'

North: 703,017.846' East: 223,519.090'

Perimeter: 207.47' Area: 1,988Sq.Ft.

Error Closure: 0.005 Course: N89° 17' 18"W

Error North : 0.0001 East: -0.0049

Precision 1: 41,494.00

Parcel Name: Plat - B01 L32

Description: 32

Process segment order counterclockwise: False

Enable mapcheck across chord: False

North:702,980.347' East:223,599.096'

Segment# 1: Line

Course: S89° 59' 57"W Length: 80.00'

North: 702,980.346' East: 223,519.096'

Segment# 2: Line

Course: N0° 00' 03"W Length: 25.00'
North: 703,005.346' East: 223,519.095'

Segment# 3: Line
Course: N89° 59' 57"E Length: 80.00'
North: 703,005.347' East: 223,599.095'

Segment# 4: Line
Course: S0° 00' 03"E Length: 25.00'
North: 702,980.347' East: 223,599.096'

Perimeter: 210.00' Area: 2,000Sq.Ft.
Error Closure: 0.000 Course: N0° 00' 00"E
Error North : 0.0000 East: 0.0000

Precision 1: 210,000,000.00

Parcel Name: Plat - B02 L01
Description: 1
Process segment order counterclockwise: False
Enable mapcheck across chord: False
North:702,851.376' East:223,212.151'

Segment# 1: Line
Course: S89° 59' 57"W Length: 135.05'
North: 702,851.374' East: 223,077.101'

Segment# 2: Line
Course: N0° 00' 03"W Length: 50.00'
North: 702,901.374' East: 223,077.101'

Segment# 3: Line
Course: N89° 59' 57"E Length: 137.98'
North: 702,901.376' East: 223,215.081'

Segment# 4: Curve
Length: 50.68' Radius: 95.00'
Delta: 30°34'06" Tangent: 25.96'
Chord: 50.09' Course: S3° 20' 50"W
Course In: S71° 22' 06"E Course Out: S78° 03' 47"W
RP North: 702,871.025' East: 223,305.102'
End North: 702,851.376' East: 223,212.156'

Perimeter: 373.72' Area: 6,713Sq.Ft.
Error Closure: 0.005 Course: S87° 48' 59"E
Error North : -0.0002 East: 0.0048

Precision 1: 74,742.00

Parcel Name: Plat - B02 L02

Description: 2

Process segment order counterclockwise: False

Enable mapcheck across chord: False

North:702,851.374' East:223,077.097'

Segment# 1: Line

Course: N89° 59' 57"E Length: 135.05'

North: 702,851.376' East: 223,212.147'

Segment# 2: Curve

Length: 4.07' Radius: 95.00'

Delta: 2°27'13" Tangent: 2.03'

Chord: 4.07' Course: S13° 09' 49"E

Course In: N78° 03' 47"E Course Out: S75° 36' 34"W

RP North: 702,871.025' East: 223,305.093'

End North: 702,847.415' East: 223,213.074'

Segment# 3: Curve

Length: 40.18' Radius: 160.00'

Delta: 14°23'23" Tangent: 20.20'

Chord: 40.08' Course: S7° 11' 44"E

Course In: S75° 36' 34"W Course Out: N89° 59' 57"E

RP North: 702,807.650' East: 223,058.094'

End North: 702,807.652' East: 223,218.094'

Segment# 4: Line

Course: S0° 00' 01"E Length: 6.28'

North: 702,801.372' East: 223,218.094'

Segment# 5: Line

Course: S89° 59' 57"W Length: 141.00'

North: 702,801.370' East: 223,077.094'

Segment# 6: Line

Course: N0° 00' 03"W Length: 50.00'

North: 702,851.370' East: 223,077.093'

Perimeter: 376.58' Area: 6,962Sq.Ft.

Error Closure: 0.006 Course: S48° 47' 36"W

Error North : -0.0036 East: -0.0041

Precision 1: 62,763.33

Parcel Name: Plat - B02 L03

Description: 3

Process segment order counterclockwise: False

Enable mapcheck across chord: False

North:702,801.374' East:223,077.098'

Segment# 1: Line

Course: N89° 59' 57"E Length: 141.00'
North: 702,801.376' East: 223,218.098'

Segment# 2: Line
Course: S0° 00' 03"E Length: 60.00'
North: 702,741.376' East: 223,218.099'

Segment# 3: Line
Course: S89° 59' 57"W Length: 141.00'
North: 702,741.374' East: 223,077.099'

Segment# 4: Line
Course: N0° 00' 03"W Length: 60.00'
North: 702,801.374' East: 223,077.098'

Perimeter: 402.00' Area: 8,460Sq.Ft.
Error Closure: 0.000 Course: N0° 00' 00"E
Error North : 0.0000 East: 0.0000

Precision 1: 402,000,000.00

Parcel Name: Plat - B02 L04
Description: 4
Process segment order counterclockwise: False
Enable mapcheck across chord: False
North:702,741.374' East:223,077.099'

Segment# 1: Line
Course: N89° 59' 57"E Length: 141.00'
North: 702,741.376' East: 223,218.099'

Segment# 2: Line
Course: S0° 00' 03"E Length: 4.10'
North: 702,737.276' East: 223,218.099'

Segment# 3: Curve
Length: 13.86' Radius: 15.00'
Delta: 52°56'46" Tangent: 7.47'
Chord: 13.37' Course: S26° 28' 20"W
Course In: S89° 59' 57"W Course Out: S37° 03' 16"E
RP North: 702,737.276' East: 223,203.099'
End North: 702,725.305' East: 223,212.137'

Segment# 4: Curve
Length: 51.85' Radius: 63.00'
Delta: 47°09'34" Tangent: 27.50'
Chord: 50.40' Course: S29° 21' 57"W
Course In: S37° 03' 16"E Course Out: N84° 12' 50"W
RP North: 702,675.027' East: 223,250.100'
End North: 702,681.378' East: 223,187.421'

Segment# 5: Line
Course: S89° 59' 57"W Length: 110.32'
North: 702,681.377' East: 223,077.101'

Segment# 6: Line
Course: N0° 00' 03"W Length: 60.00'
North: 702,741.377' East: 223,077.100'

Perimeter: 381.14' Area: 7,455Sq.Ft.
Error Closure: 0.003 Course: N18° 53' 18"E
Error North : 0.0026 East: 0.0009

Precision 1: 127,043.33

Parcel Name: Plat - B02 L05
Description: 5
Process segment order counterclockwise: False
Enable mapcheck across chord: False
North:702,681.374' East:223,077.100'

Segment# 1: Line
Course: N89° 59' 57"E Length: 110.32'
North: 702,681.376' East: 223,187.420'

Segment# 2: Curve
Length: 54.14' Radius: 63.00'
Delta: 49°14'33" Tangent: 28.87'
Chord: 52.49' Course: S18° 50' 06"E
Course In: S84° 12' 50"E Course Out: S46° 32' 37"W
RP North: 702,675.024' East: 223,250.099'
End North: 702,631.693' East: 223,204.367'

Segment# 3: Line
Course: S46° 32' 37"W Length: 15.00'
North: 702,621.376' East: 223,193.479'

Segment# 4: Line
Course: S89° 59' 57"W Length: 116.38'
North: 702,621.374' East: 223,077.099'

Segment# 5: Line
Course: N0° 00' 03"W Length: 60.00'
North: 702,681.374' East: 223,077.098'

Perimeter: 355.85' Area: 6,957Sq.Ft.
Error Closure: 0.002 Course: S89° 29' 24"W
Error North : 0.0000 East: -0.0019

Precision 1: 177,920.00

Parcel Name: Plat - B03 L01

Description: 1

Process segment order counterclockwise: False

Enable mapcheck across chord: False

North:702,894.027' East:223,423.097'

Segment# 1: Line

Course: S0° 00' 03"E Length: 60.00'

North: 702,834.027' East: 223,423.097'

Segment# 2: Line

Course: S89° 59' 57"W Length: 141.00'

North: 702,834.025' East: 223,282.097'

Segment# 3: Line

Course: N0° 00' 03"W Length: 37.00'

North: 702,871.025' East: 223,282.097'

Segment# 4: Curve

Length: 36.13' Radius: 23.00'

Delta: 90°00'00" Tangent: 23.00'

Chord: 32.53' Course: N44° 59' 57"E

Course In: N89° 59' 57"E Course Out: N0° 00' 03"W

RP North: 702,871.025' East: 223,305.097'

End North: 702,894.025' East: 223,305.097'

Segment# 5: Line

Course: N89° 59' 57"E Length: 118.00'

North: 702,894.027' East: 223,423.097'

Perimeter: 392.13' Area: 8,346Sq.Ft.

Error Closure: 0.000 Course: N90° 00' 00"W

Error North : 0.0000 East: 0.0000

Precision 1: 392,130,000.00

Parcel Name: Plat - B03 L02

Description: 2

Process segment order counterclockwise: False

Enable mapcheck across chord: False

North:702,784.027' East:223,423.098'

Segment# 1: Line

Course: S89° 59' 57"W Length: 141.00'

North: 702,784.025' East: 223,282.098'

Segment# 2: Line

Course: N0° 00' 03"W Length: 50.00'

North: 702,834.025' East: 223,282.098'

Segment# 3: Line
Course: N89° 59' 57"E Length: 141.00'
North: 702,834.027' East: 223,423.098'

Segment# 4: Line
Course: S0° 00' 03"E Length: 50.00'
North: 702,784.027' East: 223,423.098'

Perimeter: 382.00' Area: 7,050Sq.Ft.
Error Closure: 0.000 Course: N0° 00' 00"E
Error North : 0.0000 East: 0.0000

Precision 1: 382,000,000.00

Parcel Name: Plat - B03 L03
Description: 3
Process segment order counterclockwise: False
Enable mapcheck across chord: False
North:702,784.025' East:223,282.098'

Segment# 1: Line
Course: N89° 59' 57"E Length: 141.00'
North: 702,784.027' East: 223,423.098'

Segment# 2: Line
Course: S0° 00' 03"E Length: 50.00'
North: 702,734.027' East: 223,423.099'

Segment# 3: Line
Course: S89° 59' 57"W Length: 140.64'
North: 702,734.025' East: 223,282.459'

Segment# 4: Curve
Length: 3.28' Radius: 15.00'
Delta: 12°30'38" Tangent: 1.64'
Chord: 3.27' Course: N6° 15' 22"W
Course In: N77° 29' 19"E Course Out: S89° 59' 57"W
RP North: 702,737.274' East: 223,297.103'
End North: 702,737.274' East: 223,282.103'

Segment# 5: Line
Course: N0° 00' 03"W Length: 46.75'
North: 702,784.024' East: 223,282.102'

Perimeter: 381.67' Area: 7,050Sq.Ft.
Error Closure: 0.004 Course: S79° 33' 36"E
Error North : -0.0007 East: 0.0038

Precision 1: 95,417.50

Parcel Name: Plat - B03 L04
Description: 4
Process segment order counterclockwise: False
Enable mapcheck across chord: False
North:702,734.025' East:223,282.455'

Segment# 1: Line
Course: N89° 59' 57"E Length: 140.64'
North: 702,734.027' East: 223,423.095'

Segment# 2: Line
Course: S0° 00' 03"E Length: 50.00'
North: 702,684.027' East: 223,423.096'

Segment# 3: Line
Course: S89° 59' 57"W Length: 110.65'
North: 702,684.025' East: 223,312.446'

Segment# 4: Curve
Length: 49.19' Radius: 63.00'
Delta: 44°43'59" Tangent: 25.92'
Chord: 47.95' Course: N30° 34' 50"W
Course In: S81° 47' 10"W Course Out: N37° 03' 11"E
RP North: 702,675.025' East: 223,250.092'
End North: 702,725.304' East: 223,288.053'

Segment# 5: Curve
Length: 10.59' Radius: 15.00'
Delta: 40°26'09" Tangent: 5.52'
Chord: 10.37' Course: N32° 43' 45"W
Course In: N37° 03' 11"E Course Out: S77° 29' 19"W
RP North: 702,737.275' East: 223,297.091'
End North: 702,734.025' East: 223,282.447'

Perimeter: 361.06' Area: 6,127Sq.Ft.
Error Closure: 0.008 Course: N87° 57' 52"W
Error North : 0.0003 East: -0.0076

Precision 1: 45,133.75

Parcel Name: Plat - B03 L05
Description: 5
Process segment order counterclockwise: False
Enable mapcheck across chord: False
North:702,684.025' East:223,312.453'

Segment# 1: Line
Course: N89° 59' 57"E Length: 110.65'
North: 702,684.027' East: 223,423.103'

Segment# 2: Line
Course: S0° 00' 03"E Length: 50.00'
North: 702,634.027' East: 223,423.104'

Segment# 3: Line
Course: S89° 59' 57"W Length: 125.17'
North: 702,634.025' East: 223,297.934'

Segment# 4: Curve
Length: 53.67' Radius: 63.00'
Delta: 48°48'53" Tangent: 28.59'
Chord: 52.07' Course: N16° 11' 36"E
Course In: N49° 23' 58"W Course Out: N81° 47' 10"E
RP North: 702,675.024' East: 223,250.100'
End North: 702,684.025' East: 223,312.454'

Perimeter: 339.49' Area: 5,698Sq.Ft.
Error Closure: 0.001 Course: S72° 48' 17"E
Error North : -0.0002 East: 0.0008

Precision 1: 339,490.00

Parcel Name: Plat - B03 L06
Description: 6
Process segment order counterclockwise: False
Enable mapcheck across chord: False
North:702,894.029' East:223,584.097'

Segment# 1: Line
Course: N89° 59' 57"E Length: 10.50'
North: 702,894.029' East: 223,594.597'

Segment# 2: Curve
Length: 23.56' Radius: 15.00'
Delta: 90°00'00" Tangent: 15.00'
Chord: 21.21' Course: S45° 00' 03"E
Course In: S0° 00' 03"E Course Out: N89° 59' 57"E
RP North: 702,879.029' East: 223,594.597'
End North: 702,879.030' East: 223,609.597'

Segment# 3: Line
Course: S0° 00' 02"E Length: 45.00'
North: 702,834.030' East: 223,609.597'

Segment# 4: Line
Course: S89° 59' 57"W Length: 141.85'
North: 702,834.027' East: 223,467.747'

Segment# 5: Line

Course: N0° 00' 03"W Length: 60.00'
North: 702,894.027' East: 223,467.747'

Segment# 6: Line

Course: N89° 59' 57"E Length: 116.35'
North: 702,894.029' East: 223,584.097'

Perimeter: 397.26' Area: 8,463Sq.Ft.
Error Closure: 0.000 Course: S89° 59' 57"W
Error North : 0.0000 East: -0.0002

Precision 1: 397,260,000.00

Parcel Name: Plat - B03 L07

Description: 7

Process segment order counterclockwise: False

Enable mapcheck across chord: False

North:702,834.030' East:223,609.598'

Segment# 1: Line

Course: S0° 00' 02"E Length: 50.00'
North: 702,784.030' East: 223,609.599'

Segment# 2: Line

Course: S89° 59' 57"W Length: 141.85'
North: 702,784.027' East: 223,467.749'

Segment# 3: Line

Course: N0° 00' 03"W Length: 50.00'
North: 702,834.027' East: 223,467.748'

Segment# 4: Line

Course: N89° 59' 57"E Length: 141.85'
North: 702,834.030' East: 223,609.598'

Perimeter: 383.70' Area: 7,093Sq.Ft.
Error Closure: 0.000 Course: S89° 59' 58"W
Error North : 0.0000 East: -0.0002

Precision 1: 383,700,000.00

Parcel Name: Plat - B03 L08

Description: 8

Process segment order counterclockwise: False

Enable mapcheck across chord: False

North:702,734.030' East:223,609.088'

Segment# 1: Line

Course: S89° 59' 57"W Length: 141.34'
North: 702,734.027' East: 223,467.748'

Segment# 2: Line
Course: N0° 00' 03"W Length: 50.00'
North: 702,784.027' East: 223,467.747'

Segment# 3: Line
Course: N89° 59' 57"E Length: 141.85'
North: 702,784.030' East: 223,609.597'

Segment# 4: Line
Course: S0° 00' 02"E Length: 46.12'
North: 702,737.910' East: 223,609.598'

Segment# 5: Curve
Length: 3.93' Radius: 15.00'
Delta: 15°00'05" Tangent: 1.97'
Chord: 3.92' Course: S7° 30' 00"W
Course In: S89° 59' 57"W Course Out: S74° 59' 58"E
RP North: 702,737.909' East: 223,594.598'
End North: 702,734.027' East: 223,609.086'

Perimeter: 383.23' Area: 7,092Sq.Ft.
Error Closure: 0.003 Course: S28° 28' 32"W
Error North : -0.0026 East: -0.0014

Precision 1: 127,746.67

Parcel Name: Plat - B03 L09
Description: 9
Process segment order counterclockwise: False
Enable mapcheck across chord: False
North:702,725.819' East:223,603.474'

Segment# 1: Curve
Length: 50.04' Radius: 63.00'
Delta: 45°30'43" Tangent: 26.43'
Chord: 48.74' Course: S30° 58' 06"W
Course In: S36° 16' 33"E Course Out: N81° 47' 15"W
RP North: 702,675.030' East: 223,640.749'
End North: 702,684.029' East: 223,578.396'

Segment# 2: Line
Course: S89° 59' 57"W Length: 110.65'
North: 702,684.028' East: 223,467.746'

Segment# 3: Line
Course: N0° 00' 03"W Length: 50.00'
North: 702,734.028' East: 223,467.745'

Segment# 4: Line

Course: N89° 59' 57"E Length: 141.34'
North: 702,734.030' East: 223,609.085'

Segment# 5: Curve

Length: 10.14' Radius: 15.00'
Delta: 38°43'25" Tangent: 5.27'
Chord: 9.95' Course: S34° 21' 45"W
Course In: N74° 59' 58"W Course Out: S36° 16' 33"E
RP North: 702,737.912' East: 223,594.596'
End North: 702,725.819' East: 223,603.471'

Perimeter: 362.17' Area: 6,130Sq.Ft.
Error Closure: 0.003 Course: N85° 47' 04"W
Error North : 0.0002 East: -0.0030

Precision 1: 120,723.33

Parcel Name: Plat - B03 L10

Description: 10

Process segment order counterclockwise: False

Enable mapcheck across chord: False

North:702,684.029' East:223,578.395'

Segment# 1: Curve

Length: 53.67' Radius: 63.00'
Delta: 48°48'53" Tangent: 28.59'
Chord: 52.07' Course: S16° 11' 42"E
Course In: S81° 47' 15"E Course Out: S49° 23' 52"W
RP North: 702,675.030' East: 223,640.749'
End North: 702,634.029' East: 223,592.917'

Segment# 2: Line

Course: S89° 59' 57"W Length: 125.17'
North: 702,634.027' East: 223,467.747'

Segment# 3: Line

Course: N0° 00' 03"W Length: 50.00'
North: 702,684.027' East: 223,467.746'

Segment# 4: Line

Course: N89° 59' 57"E Length: 110.65'
North: 702,684.029' East: 223,578.396'

Perimeter: 339.49' Area: 5,698Sq.Ft.
Error Closure: 0.001 Course: S84° 29' 13"E
Error North : -0.0001 East: 0.0007

Precision 1: 339,490.00

Parcel Name: Plat - B04 L01

Description: 1

Process segment order counterclockwise: False

Enable mapcheck across chord: False

North:702,834.032' East:223,783.598'

Segment# 1: Line

Course: N0° 00' 03"W Length: 60.00'

North: 702,894.032' East: 223,783.597'

Segment# 2: Line

Course: N89° 59' 57"E Length: 98.48'

North: 702,894.033' East: 223,882.077'

Segment# 3: Curve

Length: 26.33' Radius: 15.00'

Delta: 100°34'02" Tangent: 18.06'

Chord: 23.08' Course: S39° 43' 02"E

Course In: S0° 00' 03"E Course Out: S79° 26' 01"E

RP North: 702,879.033' East: 223,882.077'

End North: 702,876.283' East: 223,896.823'

Segment# 4: Curve

Length: 42.45' Radius: 190.00'

Delta: 12°48'03" Tangent: 21.31'

Chord: 42.36' Course: S4° 09' 58"W

Course In: S79° 26' 01"E Course Out: S87° 45' 56"W

RP North: 702,841.442' East: 224,083.601'

End North: 702,834.034' East: 223,893.745'

Segment# 5: Line

Course: S89° 59' 57"W Length: 110.14'

North: 702,834.032' East: 223,783.605'

Perimeter: 337.40' Area: 6,651Sq.Ft.

Error Closure: 0.008 Course: N88° 32' 04"E

Error North : 0.0002 East: 0.0076

Precision 1: 42,175.00

Parcel Name: Plat - B04 L02

Description: 2

Process segment order counterclockwise: False

Enable mapcheck across chord: False

North:702,784.032' East:223,783.598'

Segment# 1: Line

Course: N0° 00' 03"W Length: 50.00'

North: 702,834.032' East: 223,783.598'

Segment# 2: Line

Course: N89° 59' 57"E Length: 110.14'
North: 702,834.034' East: 223,893.738'

Segment# 3: Curve

Length: 50.91' Radius: 190.00'
Delta: 15°21'07" Tangent: 25.61'
Chord: 50.76' Course: S9° 54' 38"E
Course In: N87° 45' 56"E Course Out: S72° 24' 49"W
RP North: 702,841.441' East: 224,083.593'
End North: 702,784.034' East: 223,902.473'

Segment# 4: Line

Course: S89° 59' 57"W Length: 118.88'
North: 702,784.032' East: 223,783.593'

Perimeter: 329.93' Area: 5,668Sq.Ft.
Error Closure: 0.005 Course: N85° 02' 38"W
Error North : 0.0004 East: -0.0051

Precision 1: 65,986.00

Parcel Name: Plat - B04 L03

Description: 3

Process segment order counterclockwise: False

Enable mapcheck across chord: False

North:702,688.646' East:223,821.497'

Segment# 1: Line

Course: N21° 40' 09"W Length: 48.84'
North: 702,734.035' East: 223,803.463'

Segment# 2: Line

Course: N21° 40' 09"W Length: 53.80'
North: 702,784.033' East: 223,783.598'

Segment# 3: Line

Course: N89° 59' 57"E Length: 118.88'
North: 702,784.034' East: 223,902.478'

Segment# 4: Curve

Length: 41.95' Radius: 190.00'
Delta: 12°39'02" Tangent: 21.06'
Chord: 41.87' Course: S23° 54' 42"E
Course In: N72° 24' 49"E Course Out: S59° 45' 47"W
RP North: 702,841.442' East: 224,083.598'
End North: 702,745.762' East: 223,919.447'

Segment# 5: Line

Course: S59° 45' 12"W Length: 113.39'
North: 702,688.645' East: 223,821.493'

Perimeter: 376.86' Area: 7,996Sq.Ft.
Error Closure: 0.004 Course: S70° 43' 08"W
Error North : -0.0013 East: -0.0038

Precision 1: 94,215.00

Parcel Name: Plat - B04 L04
Description: 4
Process segment order counterclockwise: False
Enable mapcheck across chord: False
North:702,688.646' East:223,821.497'

Segment# 1: Line
Course: N59° 45' 12"E Length: 113.39'
North: 702,745.763' East: 223,919.451'

Segment# 2: Curve
Length: 46.34' Radius: 190.00'
Delta: 13°58'28" Tangent: 23.29'
Chord: 46.23' Course: S37° 13' 28"E
Course In: N59° 45' 47"E Course Out: S45° 47' 18"W
RP North: 702,841.443' East: 224,083.601'
End North: 702,708.954' East: 223,947.415'

Segment# 3: Line
Course: S45° 47' 18"W Length: 112.24'
North: 702,630.688' East: 223,866.965'

Segment# 4: Line
Course: N38° 06' 25"W Length: 4.26'
North: 702,634.040' East: 223,864.336'

Segment# 5: Line
Course: N38° 06' 25"W Length: 69.41'
North: 702,688.656' East: 223,821.501'

Perimeter: 345.64' Area: 6,669Sq.Ft.
Error Closure: 0.010 Course: N22° 30' 41"E
Error North : 0.0096 East: 0.0040

Precision 1: 34,564.00

Parcel Name: Plat - B04 L05
Description: 5
Process segment order counterclockwise: False
Enable mapcheck across chord: False
North:702,630.683' East:223,866.958'

Segment# 1: Line

Course: N45° 47' 18"E Length: 112.24'
North: 702,708.949' East: 223,947.408'

Segment# 2: Curve

Length: 46.34' Radius: 190.00'
Delta: 13°58'28" Tangent: 23.29'
Chord: 46.23' Course: S51° 11' 56"E
Course In: N45° 47' 18"E Course Out: S31° 48' 50"W
RP North: 702,841.438' East: 224,083.594'
End North: 702,679.983' East: 223,983.433'

Segment# 3: Line

Course: S31° 48' 50"W Length: 112.24'
North: 702,584.605' East: 223,924.265'

Segment# 4: Line

Course: N51° 11' 56"W Length: 73.54'
North: 702,630.687' East: 223,866.953'

Perimeter: 344.37' Area: 6,628Sq.Ft.
Error Closure: 0.006 Course: N51° 11' 56"W
Error North : 0.0039 East: -0.0049

Precision 1: 57,393.33

Parcel Name: Plat - B04 L06

Description: 6

Process segment order counterclockwise: False

Enable mapcheck across chord: False

North:702,584.604' East:223,924.266'

Segment# 1: Line

Course: N31° 48' 50"E Length: 112.24'
North: 702,679.982' East: 223,983.435'

Segment# 2: Curve

Length: 30.27' Radius: 190.00'
Delta: 9°07'38" Tangent: 15.17'
Chord: 30.24' Course: S62° 44' 59"E
Course In: N31° 48' 50"E Course Out: S22° 41' 11"W
RP North: 702,841.437' East: 224,083.595'
End North: 702,666.137' East: 224,010.315'

Segment# 3: Curve

Length: 26.05' Radius: 160.00'
Delta: 9°19'37" Tangent: 13.05'
Chord: 26.02' Course: S62° 39' 00"E
Course In: S22° 41' 11"W Course Out: N32° 00' 48"E
RP North: 702,518.517' East: 223,948.605'
End North: 702,654.184' East: 224,033.424'

Segment# 4: Line
Course: S34° 57' 37"W Length: 110.71'
North: 702,563.452' East: 223,969.986'

Segment# 5: Line
Course: N65° 10' 25"W Length: 50.37'
North: 702,584.601' East: 223,924.271'

Perimeter: 329.65' Area: 5,890Sq.Ft.
Error Closure: 0.006 Course: S58° 37' 45"E
Error North : -0.0030 East: 0.0049

Precision 1: 54,940.00

Parcel Name: Plat - B04 L07
Description: 7
Process segment order counterclockwise: False
Enable mapcheck across chord: False
North:702,563.453' East:223,969.985'

Segment# 1: Line
Course: N34° 57' 37"E Length: 110.71'
North: 702,654.186' East: 224,033.423'

Segment# 2: Curve
Length: 8.23' Radius: 160.00'
Delta: 2°56'49" Tangent: 4.12'
Chord: 8.23' Course: S56° 30' 47"E
Course In: S32° 00' 48"W Course Out: N34° 57' 37"E
RP North: 702,518.518' East: 223,948.604'
End North: 702,649.646' East: 224,040.285'

Segment# 3: Line
Course: S55° 02' 23"E Length: 41.77'
North: 702,625.711' East: 224,074.518'

Segment# 4: Line
Course: S34° 57' 37"W Length: 110.00'
North: 702,535.561' East: 224,011.487'

Segment# 5: Line
Course: N56° 06' 02"W Length: 50.01'
North: 702,563.453' East: 223,969.978'

Perimeter: 320.73' Area: 5,523Sq.Ft.
Error Closure: 0.007 Course: S87° 38' 42"W
Error North : -0.0003 East: -0.0071

Precision 1: 45,817.14

Parcel Name: Plat - B04 L08
Description: 8
Process segment order counterclockwise: False
Enable mapcheck across chord: False
North:702,535.562' East:224,011.493'

Segment# 1: Line
Course: N34° 57' 37"E Length: 110.00'
North: 702,625.712' East: 224,074.524'

Segment# 2: Line
Course: S55° 02' 23"E Length: 25.38'
North: 702,611.169' East: 224,095.324'

Segment# 3: Curve
Length: 45.69' Radius: 218.00'
Delta: 12°00'29" Tangent: 22.93'
Chord: 45.60' Course: S49° 02' 08"E
Course In: S34° 57' 37"W Course Out: N46° 58' 06"E
RP North: 702,432.507' East: 223,970.408'
End North: 702,581.271' East: 224,129.761'

Segment# 4: Line
Course: S46° 58' 06"W Length: 110.00'
North: 702,506.207' East: 224,049.353'

Segment# 5: Line
Course: N52° 12' 45"W Length: 47.91'
North: 702,535.563' East: 224,011.491'

Perimeter: 338.98' Area: 6,589Sq.Ft.
Error Closure: 0.002 Course: N57° 11' 49"W
Error North : 0.0013 East: -0.0020

Precision 1: 169,490.00

Parcel Name: Plat - B04 L09
Description: 9
Process segment order counterclockwise: False
Enable mapcheck across chord: False
North:702,415.287' East:224,078.355'

Segment# 1: Line
Course: N5° 02' 13"W Length: 47.23'
North: 702,462.335' East: 224,074.209'

Segment# 2: Line
Course: N73° 57' 50"E Length: 110.00'
North: 702,492.722' East: 224,179.928'

Segment# 3: Curve
Length: 61.01' Radius: 218.00'
Delta: 16°02'08" Tangent: 30.71'
Chord: 60.81' Course: S8° 01' 07"E
Course In: S73° 57' 50"W Course Out: N89° 59' 57"E
RP North: 702,432.501' East: 223,970.411'
End North: 702,432.504' East: 224,188.411'

Segment# 4: Line
Course: S0° 00' 03"E Length: 16.94'
North: 702,415.564' East: 224,188.411'

Segment# 5: Line
Course: S89° 51' 05"W Length: 110.06'
North: 702,415.278' East: 224,078.352'

Perimeter: 345.24' Area: 6,955Sq.Ft.
Error Closure: 0.010 Course: S21° 44' 21"W
Error North : -0.0089 East: -0.0036

Precision 1: 34,524.00

Parcel Name: Plat - B04 L10
Description: 10
Process segment order counterclockwise: False
Enable mapcheck across chord: False
North: 702,361.450' East: 224,077.880'

Segment# 1: Line
Course: N0° 30' 22"E Length: 53.84'
North: 702,415.288' East: 224,078.355'

Segment# 2: Line
Course: N89° 51' 05"E Length: 110.06'
North: 702,415.574' East: 224,188.415'

Segment# 3: Line
Course: S0° 00' 03"E Length: 33.14'
North: 702,382.434' East: 224,188.416'

Segment# 4: Curve
Length: 16.26' Radius: 382.00'
Delta: 2°26'19" Tangent: 8.13'
Chord: 16.26' Course: S1° 13' 13"E
Course In: N89° 59' 57"E Course Out: S87° 33' 38"W
RP North: 702,382.439' East: 224,570.416'
End North: 702,366.180' East: 224,188.762'

Segment# 5: Line

Course: S87° 33' 38"W Length: 110.98'
North: 702,361.456' East: 224,077.882'

Perimeter: 324.28' Area: 5,695Sq.Ft.
Error Closure: 0.006 Course: N22° 14' 45"E
Error North : 0.0060 East: 0.0024

Precision 1: 54,046.67

Parcel Name: Plat - B04 L11
Description: 11
Process segment order counterclockwise: False
Enable mapcheck across chord: False
North:702,299.708' East:224,084.424'

Segment# 1: Line
Course: N6° 03' 00"W Length: 62.09'
North: 702,361.452' East: 224,077.880'

Segment# 2: Line
Course: N87° 33' 38"E Length: 110.98'
North: 702,366.176' East: 224,188.759'

Segment# 3: Curve
Length: 48.14' Radius: 382.00'
Delta: 7°13'15" Tangent: 24.10'
Chord: 48.11' Course: S6° 03' 00"E
Course In: N87° 33' 38"E Course Out: S80° 20' 23"W
RP North: 702,382.435' East: 224,570.413'
End North: 702,318.333' East: 224,193.830'

Segment# 4: Line
Course: S80° 20' 23"W Length: 110.98'
North: 702,299.710' East: 224,084.423'

Perimeter: 332.19' Area: 6,078Sq.Ft.
Error Closure: 0.002 Course: N10° 01' 59"W
Error North : 0.0021 East: -0.0004

Precision 1: 166,095.00

Parcel Name: Plat - B04 L12
Description: 12
Process segment order counterclockwise: False
Enable mapcheck across chord: False
North:702,239.344' East:224,098.893'

Segment# 1: Line
Course: N13° 28' 45"W Length: 62.07'
North: 702,299.704' East: 224,084.425'

Segment# 2: Line

Course: N80° 20' 23"E Length: 110.98'
North: 702,318.327' East: 224,193.831'

Segment# 3: Curve

Length: 48.14' Radius: 382.00'
Delta: 7°13'15" Tangent: 24.10'
Chord: 48.11' Course: S13° 16' 15"E
Course In: N80° 20' 23"E Course Out: S73° 07' 07"W
RP North: 702,382.429' East: 224,570.414'
End North: 702,271.500' East: 224,204.875'

Segment# 4: Line

Course: S73° 07' 07"W Length: 110.75'
North: 702,239.339' East: 224,098.898'

Perimeter: 331.95' Area: 6,071Sq.Ft.
Error Closure: 0.007 Course: S45° 19' 32"E
Error North : -0.0051 East: 0.0052

Precision 1: 47,420.00

Parcel Name: Plat - B04 L13

Description: 13

Process segment order counterclockwise: False

Enable mapcheck across chord: False

North:702,184.363' East:224,119.848'

Segment# 1: Line

Course: N20° 51' 48"W Length: 58.84'
North: 702,239.345' East: 224,098.892'

Segment# 2: Line

Course: N73° 07' 07"E Length: 110.75'
North: 702,271.505' East: 224,204.870'

Segment# 3: Curve

Length: 35.37' Radius: 382.00'
Delta: 5°18'16" Tangent: 17.70'
Chord: 35.35' Course: S19° 32' 01"E
Course In: N73° 07' 07"E Course Out: S67° 48' 51"W
RP North: 702,382.435' East: 224,570.409'
End North: 702,238.187' East: 224,216.690'

Segment# 4: Line

Course: S22° 11' 09"E Length: 13.27'
North: 702,225.900' East: 224,221.701'

Segment# 5: Line

Course: S67° 48' 51"W Length: 110.00'
North: 702,184.362' East: 224,119.845'

Perimeter: 328.23' Area: 5,902Sq.Ft.
Error Closure: 0.002 Course: S84° 46' 52"W
Error North : -0.0002 East: -0.0023

Precision 1: 164,115.00

Parcel Name: Plat - B04 L14
Description: 14
Process segment order counterclockwise: False
Enable mapcheck across chord: False
North:702,184.363' East:224,119.848'

Segment# 1: Line
Course: N67° 48' 51"E Length: 110.00'
North: 702,225.900' East: 224,221.704'

Segment# 2: Line
Course: S22° 11' 09"E Length: 46.72'
North: 702,182.639' East: 224,239.346'

Segment# 3: Curve
Length: 23.56' Radius: 15.00'
Delta: 90°00'00" Tangent: 15.00'
Chord: 21.21' Course: S22° 48' 51"W
Course In: S67° 48' 51"W Course Out: S22° 11' 09"E
RP North: 702,176.975' East: 224,225.456'
End North: 702,163.085' East: 224,231.120'

Segment# 4: Line
Course: S67° 48' 51"W Length: 67.67'
North: 702,137.532' East: 224,168.460'

Segment# 5: Curve
Length: 27.41' Radius: 218.00'
Delta: 7°12'11" Tangent: 13.72'
Chord: 27.39' Course: S71° 24' 56"W
Course In: N22° 11' 09"W Course Out: S14° 58' 58"E
RP North: 702,339.392' East: 224,086.141'
End North: 702,128.804' East: 224,142.500'

Segment# 6: Line
Course: N22° 11' 09"W Length: 60.00'
North: 702,184.361' East: 224,119.844'

Perimeter: 335.35' Area: 6,725Sq.Ft.
Error Closure: 0.004 Course: S73° 59' 40"W
Error North : -0.0012 East: -0.0040

Precision 1: 83,840.00

Parcel Name: Plat - B04 L15

Description: 15

Process segment order counterclockwise: False

Enable mapcheck across chord: False

North:702,879.030' East:223,673.597'

Segment# 1: Curve

Length: 23.56' Radius: 15.00'

Delta: 90°00'00" Tangent: 15.00'

Chord: 21.21' Course: N45° 00' 00"E

Course In: N90° 00' 00"E Course Out: N0° 00' 00"E

RP North: 702,879.030' East: 223,688.597'

End North: 702,894.030' East: 223,688.597'

Segment# 2: Line

Course: N89° 59' 57"E Length: 95.00'

North: 702,894.032' East: 223,783.597'

Segment# 3: Line

Course: S0° 00' 03"E Length: 60.00'

North: 702,834.032' East: 223,783.598'

Segment# 4: Line

Course: S89° 59' 57"W Length: 110.00'

North: 702,834.030' East: 223,673.598'

Segment# 5: Line

Course: N0° 00' 03"W Length: 45.00'

North: 702,879.030' East: 223,673.597'

Perimeter: 333.56' Area: 6,552Sq.Ft.

Error Closure: 0.000 Course: S45° 00' 02"E

Error North : -0.0002 East: 0.0002

Precision 1: 333,560,000.00

Parcel Name: Plat - B04 L16

Description: 16

Process segment order counterclockwise: False

Enable mapcheck across chord: False

North:702,834.032' East:223,783.598'

Segment# 1: Line

Course: S0° 00' 03"E Length: 50.00'

North: 702,784.032' East: 223,783.598'

Segment# 2: Line

Course: S89° 59' 57"W Length: 110.00'
North: 702,784.030' East: 223,673.598'

Segment# 3: Line
Course: N0° 00' 03"W Length: 50.00'
North: 702,834.030' East: 223,673.598'

Segment# 4: Line
Course: N89° 59' 57"E Length: 110.00'
North: 702,834.032' East: 223,783.598'

Perimeter: 320.00' Area: 5,500Sq.Ft.
Error Closure: 0.000 Course: N0° 00' 00"E
Error North : 0.0000 East: 0.0000

Precision 1: 320,000,000.00

Parcel Name: Plat - B04 L17
Description: 17
Process segment order counterclockwise: False
Enable mapcheck across chord: False
North:702,784.032' East:223,783.598'

Segment# 1: Line
Course: S21° 40' 09"E Length: 53.80'
North: 702,734.034' East: 223,803.464'

Segment# 2: Line
Course: S89° 59' 57"W Length: 129.64'
North: 702,734.032' East: 223,673.824'

Segment# 3: Curve
Length: 2.61' Radius: 15.00'
Delta: 9°58'28" Tangent: 1.31'
Chord: 2.61' Course: N4° 59' 17"W
Course In: N80° 01' 29"E Course Out: S89° 59' 57"W
RP North: 702,736.630' East: 223,688.597'
End North: 702,736.630' East: 223,673.597'

Segment# 4: Line
Course: N0° 00' 03"W Length: 47.40'
North: 702,784.030' East: 223,673.596'

Segment# 5: Line
Course: N89° 59' 57"E Length: 110.00'
North: 702,784.032' East: 223,783.596'

Perimeter: 343.45' Area: 5,996Sq.Ft.
Error Closure: 0.002 Course: S84° 38' 46"W
Error North : -0.0002 East: -0.0020

Precision 1: 171,725.00

Parcel Name: Plat - B04 L18

Description: 18

Process segment order counterclockwise: False

Enable mapcheck across chord: False

North: 702,734.032' East: 223,803.464'

Segment# 1: Line

Course: S21° 40' 09"E Length: 48.84'

North: 702,688.644' East: 223,821.498'

Segment# 2: Line

Course: S59° 45' 12"W Length: 9.16'

North: 702,684.030' East: 223,813.585'

Segment# 3: Line

Course: S89° 59' 57"W Length: 110.48'

North: 702,684.028' East: 223,703.105'

Segment# 4: Curve

Length: 48.32' Radius: 63.00'

Delta: 43°56'46" Tangent: 25.42'

Chord: 47.15' Course: N30° 11' 13"W

Course In: S81° 47' 10"W Course Out: N37° 50' 24"E

RP North: 702,675.027' East: 223,640.752'

End North: 702,724.780' East: 223,679.400'

Segment# 5: Curve

Length: 11.04' Radius: 15.00'

Delta: 42°11'06" Tangent: 5.79'

Chord: 10.80' Course: N31° 04' 04"W

Course In: N37° 50' 24"E Course Out: S80° 01' 29"W

RP North: 702,736.626' East: 223,688.601'

End North: 702,734.028' East: 223,673.828'

Segment# 6: Line

Course: N89° 59' 57"E Length: 129.64'

North: 702,734.030' East: 223,803.468'

Perimeter: 357.48' Area: 6,083Sq.Ft.

Error Closure: 0.005 Course: S54° 03' 46"E

Error North : -0.0028 East: 0.0038

Precision 1: 71,496.00

Parcel Name: Plat - B04 L19

Description: 19

Process segment order counterclockwise: False

Enable mapcheck across chord: False
North:702,684.032' East:223,813.585'

Segment# 1: Line
Course: N59° 45' 12"E Length: 9.16'
North: 702,688.647' East: 223,821.498'

Segment# 2: Line
Course: S38° 06' 25"E Length: 69.41'
North: 702,634.031' East: 223,864.333'

Segment# 3: Line
Course: S89° 59' 57"W Length: 175.75'
North: 702,634.028' East: 223,688.583'

Segment# 4: Curve
Length: 53.67' Radius: 63.00'
Delta: 48°48'53" Tangent: 28.59'
Chord: 52.07' Course: N16° 11' 36"E
Course In: N49° 23' 58"W Course Out: N81° 47' 10"E
RP North: 702,675.027' East: 223,640.749'
End North: 702,684.028' East: 223,703.103'

Segment# 5: Line
Course: N89° 59' 57"E Length: 110.48'
North: 702,684.030' East: 223,813.583'

Perimeter: 418.47' Area: 7,273Sq.Ft.
Error Closure: 0.003 Course: S33° 44' 06"W
Error North : -0.0028 East: -0.0019

Precision 1: 139,490.00

Parcel Name: Plat - B05 L01
Description: 1
Process segment order counterclockwise: False
Enable mapcheck across chord: False
North:702,012.392' East:224,189.978'

Segment# 1: Line
Course: N22° 11' 09"W Length: 61.33'
North: 702,069.182' East: 224,166.819'

Segment# 2: Curve
Length: 27.38' Radius: 282.00'
Delta: 5°33'45" Tangent: 13.70'
Chord: 27.37' Course: N70° 35' 43"E
Course In: N16° 37' 25"W Course Out: S22° 11' 09"E
RP North: 702,339.395' East: 224,086.144'
End North: 702,078.273' East: 224,192.630'

Segment# 3: Line
Course: N67° 48' 51"E Length: 67.67'
North: 702,103.826' East: 224,255.290'

Segment# 4: Curve
Length: 23.56' Radius: 15.00'
Delta: 90°00'00" Tangent: 15.00'
Chord: 21.21' Course: S67° 11' 09"E
Course In: S22° 11' 09"E Course Out: N67° 48' 51"E
RP North: 702,089.937' East: 224,260.954'
End North: 702,095.601' East: 224,274.844'

Segment# 5: Line
Course: S22° 11' 09"E Length: 45.00'
North: 702,053.933' East: 224,291.836'

Segment# 6: Line
Course: S67° 48' 51"W Length: 110.00'
North: 702,012.395' East: 224,189.980'

Perimeter: 334.93' Area: 6,564Sq.Ft.
Error Closure: 0.004 Course: N34° 11' 31"E
Error North : 0.0033 East: 0.0022

Precision 1: 83,735.00

Parcel Name: Plat - B05 L02
Description: 2
Process segment order counterclockwise: False
Enable mapcheck across chord: False
North:701,966.094' East:224,208.859'

Segment# 1: Line
Course: N22° 11' 09"W Length: 50.00'
North: 702,012.392' East: 224,189.978'

Segment# 2: Line
Course: N67° 48' 51"E Length: 110.00'
North: 702,053.930' East: 224,291.834'

Segment# 3: Line
Course: S22° 11' 09"E Length: 50.00'
North: 702,007.631' East: 224,310.715'

Segment# 4: Line
Course: S67° 48' 51"W Length: 110.00'
North: 701,966.094' East: 224,208.859'

Perimeter: 320.00' Area: 5,500Sq.Ft.

Error Closure: 0.000 Course: N0° 00' 00"E
Error North : 0.0000 East: 0.0000

Precision 1: 320,000,000.00

Parcel Name: Plat - B05 L03
Description: 3
Process segment order counterclockwise: False
Enable mapcheck across chord: False
North: 701,919.796' East: 224,227.739'

Segment# 1: Line
Course: N22° 11' 09"W Length: 50.00'
North: 701,966.094' East: 224,208.859'

Segment# 2: Line
Course: N67° 48' 51"E Length: 110.00'
North: 702,007.631' East: 224,310.715'

Segment# 3: Line
Course: S22° 11' 09"E Length: 50.00'
North: 701,961.333' East: 224,329.595'

Segment# 4: Line
Course: S67° 48' 51"W Length: 110.00'
North: 701,919.796' East: 224,227.739'

Perimeter: 320.00' Area: 5,500Sq.Ft.
Error Closure: 0.000 Course: N0° 00' 00"E
Error North : 0.0000 East: 0.0000

Precision 1: 320,000,000.00

Parcel Name: Plat - B05 L04
Description: 4
Process segment order counterclockwise: False
Enable mapcheck across chord: False
North: 701,873.498' East: 224,246.620'

Segment# 1: Line
Course: N22° 11' 09"W Length: 50.00'
North: 701,919.796' East: 224,227.739'

Segment# 2: Line
Course: N67° 48' 51"E Length: 110.00'
North: 701,961.333' East: 224,329.595'

Segment# 3: Line
Course: S22° 11' 09"E Length: 50.00'
North: 701,915.035' East: 224,348.476'

Segment# 4: Line

Course: S67° 48' 51"W Length: 110.00'
North: 701,873.498' East: 224,246.620'

Perimeter: 320.00' Area: 5,500Sq.Ft.
Error Closure: 0.000 Course: N0° 00' 00"E
Error North : 0.0000 East: 0.0000

Precision 1: 320,000,000.00

Parcel Name: Plat - B06 L01

Description: 1

Process segment order counterclockwise: False

Enable mapcheck across chord: False

North:702,834.036' East:224,080.227'

Segment# 1: Line

Course: S89° 59' 57"W Length: 114.40'
North: 702,834.035' East: 223,965.827'

Segment# 2: Curve

Length: 7.41' Radius: 118.00'
Delta: 3°35'52" Tangent: 3.71'
Chord: 7.41' Course: N1° 47' 59"W
Course In: N86° 24' 05"E Course Out: S89° 59' 57"W
RP North: 702,841.441' East: 224,083.595'
End North: 702,841.439' East: 223,965.595'

Segment# 3: Line

Course: N0° 00' 03"W Length: 34.84'
North: 702,876.279' East: 223,965.594'

Segment# 4: Line

Course: N0° 00' 03"W Length: 2.75'
North: 702,879.029' East: 223,965.594'

Segment# 5: Curve

Length: 23.56' Radius: 15.00'
Delta: 90°00'00" Tangent: 15.00'
Chord: 21.21' Course: N44° 59' 57"E
Course In: N89° 59' 57"E Course Out: N0° 00' 03"W
RP North: 702,879.029' East: 223,980.594'
End North: 702,894.029' East: 223,980.594'

Segment# 6: Line

Course: N89° 59' 57"E Length: 99.63'
North: 702,894.031' East: 224,080.224'

Segment# 7: Line

Course: S0° 00' 03"E Length: 60.00'
North: 702,834.031' East: 224,080.225'

Perimeter: 342.59' Area: 6,829Sq.Ft.
Error Closure: 0.006 Course: S25° 49' 40"W
Error North : -0.0053 East: -0.0026

Precision 1: 57,098.33

Parcel Name: Plat - B06 L02
Description: 2
Process segment order counterclockwise: False
Enable mapcheck across chord: False
North:702,834.035' East:223,965.830'

Segment# 1: Line
Course: N89° 59' 57"E Length: 114.40'
North: 702,834.036' East: 224,080.230'

Segment# 2: Line
Course: S55° 02' 23"E Length: 35.70'
North: 702,813.580' East: 224,109.488'

Segment# 3: Line
Course: S34° 57' 37"W Length: 110.00'
North: 702,723.429' East: 224,046.457'

Segment# 4: Line
Course: N55° 02' 23"W Length: 37.18'
North: 702,744.734' East: 224,015.986'

Segment# 5: Curve
Length: 105.94' Radius: 118.00'
Delta: 51°26'27" Tangent: 56.84'
Chord: 102.42' Course: N29° 19' 09"W
Course In: N34° 57' 37"E Course Out: S86° 24' 05"W
RP North: 702,841.441' East: 224,083.601'
End North: 702,834.034' East: 223,965.834'

Perimeter: 403.22' Area: 9,923Sq.Ft.
Error Closure: 0.004 Course: S85° 16' 23"E
Error North : -0.0003 East: 0.0038

Precision 1: 100,805.00

Parcel Name: Plat - B06 L03
Description: 3
Process segment order counterclockwise: False
Enable mapcheck across chord: False
North:702,723.431' East:224,046.452'

Segment# 1: Line
Course: N34° 57' 37"E Length: 110.00'
North: 702,813.581' East: 224,109.483'

Segment# 2: Line
Course: S55° 02' 23"E Length: 50.00'
North: 702,784.931' East: 224,150.461'

Segment# 3: Line
Course: S34° 57' 37"W Length: 110.00'
North: 702,694.780' East: 224,087.430'

Segment# 4: Line
Course: N55° 02' 23"W Length: 50.00'
North: 702,723.431' East: 224,046.452'

Perimeter: 320.00' Area: 5,500Sq.Ft.
Error Closure: 0.000 Course: N0° 00' 00"E
Error North : 0.0000 East: 0.0000

Precision 1: 320,000,000.00

Parcel Name: Plat - B06 L05
Description: 5
Process segment order counterclockwise: False
Enable mapcheck across chord: False
North:702,666.130' East:224,128.407'

Segment# 1: Line
Course: N34° 57' 37"E Length: 128.26'
North: 702,771.245' East: 224,201.901'

Segment# 2: Line
Course: S70° 20' 41"E Length: 29.77'
North: 702,761.232' East: 224,229.937'

Segment# 3: Line
Course: S58° 32' 04"E Length: 40.94'
North: 702,739.862' East: 224,264.857'

Segment# 4: Line
Course: S43° 46' 17"W Length: 143.64'
North: 702,636.138' East: 224,165.489'

Segment# 5: Curve
Length: 43.37' Radius: 282.00'
Delta: 8°48'40" Tangent: 21.73'
Chord: 43.32' Course: N50° 38' 03"W
Course In: S43° 46' 17"W Course Out: N34° 57' 37"E

RP North: 702,432.504' East: 223,970.406'
End North: 702,663.617' East: 224,131.995'

Segment# 6: Line

Course: N55° 02' 23"W Length: 4.38'
North: 702,666.127' East: 224,128.405'

Perimeter: 390.37' Area: 7,969Sq.Ft.
Error Closure: 0.003 Course: S41° 53' 01"W
Error North : -0.0025 East: -0.0022

Precision 1: 130,120.00

Parcel Name: Plat - B06 L06

Description: 6

Process segment order counterclockwise: False

Enable mapcheck across chord: False

North:702,636.139' East:224,165.494'

Segment# 1: Line

Course: N43° 46' 17"E Length: 143.64'
North: 702,739.862' East: 224,264.862'

Segment# 2: Line

Course: S58° 32' 04"E Length: 7.00'
North: 702,736.208' East: 224,270.832'

Segment# 3: Line

Course: S46° 43' 28"E Length: 47.94'
North: 702,703.345' East: 224,305.736'

Segment# 4: Line

Course: S34° 54' 51"E Length: 17.73'
North: 702,688.806' East: 224,315.883'

Segment# 5: Line

Course: S53° 25' 43"W Length: 148.17'
North: 702,600.523' East: 224,196.886'

Segment# 6: Curve

Length: 47.53' Radius: 282.00'
Delta: 9°39'26" Tangent: 23.82'
Chord: 47.47' Course: N41° 24' 00"W
Course In: S53° 25' 43"W Course Out: N43° 46' 17"E
RP North: 702,432.501' East: 223,970.407'
End North: 702,636.134' East: 224,165.490'

Perimeter: 412.00' Area: 8,802Sq.Ft.
Error Closure: 0.006 Course: S40° 38' 46"W
Error North : -0.0044 East: -0.0038

Precision 1: 68,668.33

Parcel Name: Plat - B06 L07

Description: 7

Process segment order counterclockwise: False

Enable mapcheck across chord: False

North: 702,600.527' East: 224,196.889'

Segment# 1: Line

Course: N53° 25' 43"E Length: 148.17'

North: 702,688.811' East: 224,315.887'

Segment# 2: Line

Course: S34° 54' 51"E Length: 30.22'

North: 702,664.030' East: 224,333.183'

Segment# 3: Line

Course: S23° 06' 15"E Length: 47.94'

North: 702,619.935' East: 224,351.995'

Segment# 4: Line

Course: S63° 50' 25"W Length: 143.13'

North: 702,556.833' East: 224,223.526'

Segment# 5: Curve

Length: 51.24' Radius: 282.00'

Delta: 10°24'42" Tangent: 25.69'

Chord: 51.17' Course: N31° 21' 56"W

Course In: S63° 50' 25"W Course Out: N53° 25' 43"E

RP North: 702,432.506' East: 223,970.412'

End North: 702,600.528' East: 224,196.890'

Perimeter: 420.69' Area: 9,447Sq.Ft.

Error Closure: 0.001 Course: N49° 49' 53"E

Error North : 0.0008 East: 0.0009

Precision 1: 420,700.00

Parcel Name: Plat - B06 L08

Description: 8

Process segment order counterclockwise: False

Enable mapcheck across chord: False

North: 702,574.233' East: 224,361.252'

Segment# 1: Line

Course: S1° 21' 14"E Length: 49.00'

North: 702,525.246' East: 224,362.409'

Segment# 2: Line

Course: S0° 00' 03"E Length: 23.97'
North: 702,501.276' East: 224,362.410'

Segment# 3: Line

Course: S80° 02' 58"W Length: 115.99'
North: 702,481.233' East: 224,248.165'

Segment# 4: Curve

Length: 49.13' Radius: 282.00'
Delta: 9°58'52" Tangent: 24.62'
Chord: 49.06' Course: N14° 56' 28"W
Course In: S80° 02' 58"W Course Out: N70° 04' 06"E
RP North: 702,432.504' East: 223,970.407'
End North: 702,528.638' East: 224,235.515'

Segment# 5: Line

Course: N70° 04' 06"E Length: 133.74'
North: 702,574.230' East: 224,361.244'

Perimeter: 371.82' Area: 7,426Sq.Ft.
Error Closure: 0.008 Course: S70° 03' 25"W
Error North : -0.0029 East: -0.0079

Precision 1: 46,478.75

Parcel Name: Plat - B06 L09

Description: 9

Process segment order counterclockwise: False

Enable mapcheck across chord: False

North:702,501.277' East:224,362.410'

Segment# 1: Line

Course: S0° 00' 03"E Length: 67.25'
North: 702,434.027' East: 224,362.411'

Segment# 2: Line

Course: S89° 59' 57"W Length: 110.00'
North: 702,434.026' East: 224,252.411'

Segment# 3: Curve

Length: 47.45' Radius: 282.00'
Delta: 9°38'30" Tangent: 23.78'
Chord: 47.40' Course: N5° 07' 47"W
Course In: S89° 41' 27"W Course Out: N80° 02' 58"E
RP North: 702,432.504' East: 223,970.415'
End North: 702,481.233' East: 224,248.173'

Segment# 4: Line

Course: N80° 02' 58"E Length: 115.99'
North: 702,501.276' East: 224,362.418'

Perimeter: 340.69' Area: 6,406Sq.Ft.
Error Closure: 0.008 Course: S81° 08' 33"E
Error North : -0.0013 East: 0.0082

Precision 1: 42,586.25

Parcel Name: Plat - B06 L10
Description: 10
Process segment order counterclockwise: False
Enable mapcheck across chord: False
North: 702,434.028' East: 224,362.411'

Segment# 1: Line
Course: S0° 00' 03"E Length: 8.79'
North: 702,425.238' East: 224,362.411'

Segment# 2: Line
Course: S3° 44' 19"E Length: 40.32'
North: 702,385.004' East: 224,365.040'

Segment# 3: Line
Course: S85° 04' 56"W Length: 112.96'
North: 702,375.320' East: 224,252.496'

Segment# 4: Curve
Length: 7.10' Radius: 318.00'
Delta: 1°16'48" Tangent: 3.55'
Chord: 7.10' Course: N0° 38' 27"W
Course In: N88° 43' 09"E Course Out: S89° 59' 57"W
RP North: 702,382.428' East: 224,570.416'
End North: 702,382.424' East: 224,252.416'

Segment# 5: Line
Course: N0° 00' 03"W Length: 50.08'
North: 702,432.504' East: 224,252.416'

Segment# 6: Curve
Length: 1.52' Radius: 282.00'
Delta: 0°18'30" Tangent: 0.76'
Chord: 1.52' Course: N0° 09' 18"W
Course In: S89° 59' 57"W Course Out: N89° 41' 27"E
RP North: 702,432.500' East: 223,970.416'
End North: 702,434.021' East: 224,252.412'

Segment# 7: Line
Course: N89° 59' 57"E Length: 110.00'
North: 702,434.023' East: 224,362.412'

Perimeter: 330.78' Area: 5,990Sq.Ft.

Error Closure: 0.005 Course: S8° 13' 10"E
Error North : -0.0051 East: 0.0007

Precision 1: 66,154.00

Parcel Name: Plat - B06 L11
Description: 11
Process segment order counterclockwise: False
Enable mapcheck across chord: False
North: 702,385.009' East: 224,365.040'

Segment# 1: Line
Course: S3° 44' 19"E Length: 23.52'
North: 702,361.539' East: 224,366.573'

Segment# 2: Line
Course: S13° 11' 09"E Length: 25.24'
North: 702,336.964' East: 224,372.331'

Segment# 3: Line
Course: S77° 57' 05"W Length: 114.78'
North: 702,313.005' East: 224,260.079'

Segment# 4: Curve
Length: 62.89' Radius: 318.00'
Delta: 11°19'51" Tangent: 31.55'
Chord: 62.79' Course: N6° 56' 47"W
Course In: N77° 23' 17"E Course Out: S88° 43' 09"W
RP North: 702,382.439' East: 224,570.407'
End North: 702,375.331' East: 224,252.486'

Segment# 5: Line
Course: N85° 04' 56"E Length: 112.96'
North: 702,385.015' East: 224,365.030'

Perimeter: 339.40' Area: 6,345Sq.Ft.
Error Closure: 0.011 Course: N59° 09' 38"W
Error North : 0.0058 East: -0.0097

Precision 1: 30,853.64

Parcel Name: Plat - B06 L12
Description: 12
Process segment order counterclockwise: False
Enable mapcheck across chord: False
North: 702,336.958' East: 224,372.332'

Segment# 1: Line
Course: S13° 11' 09"E Length: 40.75'
North: 702,297.283' East: 224,381.627'

Segment# 2: Line
Course: S21° 18' 13"E Length: 7.98'
North: 702,289.848' East: 224,384.526'

Segment# 3: Line
Course: S70° 49' 14"W Length: 111.07'
North: 702,253.358' East: 224,279.621'

Segment# 4: Line
Course: N22° 11' 09"W Length: 9.71'
North: 702,262.350' East: 224,275.955'

Segment# 5: Curve
Length: 53.14' Radius: 318.00'
Delta: 9°34'26" Tangent: 26.63'
Chord: 53.08' Course: N17° 23' 56"W
Course In: N67° 48' 51"E Course Out: S77° 23' 17"W
RP North: 702,382.430' East: 224,570.411'
End North: 702,312.996' East: 224,260.084'

Segment# 6: Line
Course: N77° 57' 05"E Length: 114.78'
North: 702,336.955' East: 224,372.336'

Perimeter: 337.42' Area: 6,312Sq.Ft.
Error Closure: 0.005 Course: S52° 19' 13"E
Error North : -0.0032 East: 0.0041

Precision 1: 67,486.00

Parcel Name: Plat - B06 L13
Description: 13
Process segment order counterclockwise: False
Enable mapcheck across chord: False
North:702,289.851' East:224,384.525'

Segment# 1: Line
Course: S21° 18' 13"E Length: 59.46'
North: 702,234.454' East: 224,406.128'

Segment# 2: Line
Course: S67° 48' 51"W Length: 95.00'
North: 702,198.581' East: 224,318.161'

Segment# 3: Curve
Length: 23.56' Radius: 15.00'
Delta: 90°00'00" Tangent: 15.00'
Chord: 21.21' Course: N67° 11' 09"W
Course In: N22° 11' 09"W Course Out: S67° 48' 51"W

RP North: 702,212.470' East: 224,312.497'
End North: 702,206.806' East: 224,298.607'

Segment# 4: Line
Course: N22° 11' 09"W Length: 50.28'
North: 702,253.364' East: 224,279.621'

Segment# 5: Line
Course: N70° 49' 14"E Length: 111.07'
North: 702,289.853' East: 224,384.526'

Perimeter: 339.37' Area: 6,842Sq.Ft.
Error Closure: 0.002 Course: N21° 03' 57"E
Error North : 0.0022 East: 0.0009

Precision 1: 169,685.00

Parcel Name: Plat - B06 L04
Description: 4
Process segment order counterclockwise: False
Enable mapcheck across chord: False
North:702,694.780' East:224,087.430'

Segment# 1: Line
Course: N34° 57' 37"E Length: 110.00'
North: 702,784.931' East: 224,150.461'

Segment# 2: Line
Course: S55° 02' 23"E Length: 3.74'
North: 702,782.788' East: 224,153.526'

Segment# 3: Line
Course: S80° 09' 14"E Length: 31.73'
North: 702,777.362' East: 224,184.788'

Segment# 4: Line
Course: S70° 20' 41"E Length: 18.17'
North: 702,771.250' East: 224,201.900'

Segment# 5: Line
Course: S34° 57' 37"W Length: 128.26'
North: 702,666.135' East: 224,128.406'

Segment# 6: Line
Course: N55° 02' 23"W Length: 50.00'
North: 702,694.785' East: 224,087.428'

Perimeter: 341.91' Area: 5,971Sq.Ft.
Error Closure: 0.005 Course: N17° 57' 18"W
Error North : 0.0048 East: -0.0016

Precision 1: 68,380.00

Parcel Name: Plat - B07 L01

Description: 1

Process segment order counterclockwise: False

Enable mapcheck across chord: False

North: 702,175.192' East: 224,430.295'

Segment# 1: Line

Course: S22° 11' 09"E Length: 60.00'

North: 702,119.634' East: 224,452.952'

Segment# 2: Line

Course: S67° 48' 51"W Length: 110.00'

North: 702,078.097' East: 224,351.096'

Segment# 3: Line

Course: N22° 11' 09"W Length: 45.00'

North: 702,119.765' East: 224,334.103'

Segment# 4: Curve

Length: 23.56' Radius: 15.00'

Delta: 89°59'59" Tangent: 15.00'

Chord: 21.21' Course: N22° 48' 50"E

Course In: N67° 48' 51"E Course Out: N22° 11' 10"W

RP North: 702,125.429' East: 224,347.993'

End North: 702,139.319' East: 224,342.328'

Segment# 5: Line

Course: N67° 48' 51"E Length: 95.00'

North: 702,175.192' East: 224,430.295'

Perimeter: 333.56' Area: 6,552Sq.Ft.

Error Closure: 0.000 Course: S67° 48' 51"W

Error North : 0.0000 East: -0.0001

Precision 1: 333,560,000.00

Parcel Name: Plat - B07 L02

Description: 2

Process segment order counterclockwise: False

Enable mapcheck across chord: False

North: 702,119.634' East: 224,452.952'

Segment# 1: Line

Course: S22° 11' 09"E Length: 50.00'

North: 702,073.336' East: 224,471.832'

Segment# 2: Line

Course: S67° 48' 51"W Length: 110.00'
North: 702,031.799' East: 224,369.976'

Segment# 3: Line
Course: N22° 11' 09"W Length: 50.00'
North: 702,078.097' East: 224,351.096'

Segment# 4: Line
Course: N67° 48' 51"E Length: 110.00'
North: 702,119.634' East: 224,452.952'

Perimeter: 320.00' Area: 5,500Sq.Ft.
Error Closure: 0.000 Course: N0° 00' 00"E
Error North : 0.0000 East: 0.0000

Precision 1: 320,000,000.00

Parcel Name: Plat - B07 L03
Description: 3
Process segment order counterclockwise: False
Enable mapcheck across chord: False
North:702,073.336' East:224,471.832'

Segment# 1: Line
Course: S22° 11' 09"E Length: 50.00'
North: 702,027.038' East: 224,490.713'

Segment# 2: Line
Course: S67° 48' 51"W Length: 110.00'
North: 701,985.500' East: 224,388.857'

Segment# 3: Line
Course: N22° 11' 09"W Length: 50.00'
North: 702,031.799' East: 224,369.976'

Segment# 4: Line
Course: N67° 48' 51"E Length: 110.00'
North: 702,073.336' East: 224,471.832'

Perimeter: 320.00' Area: 5,500Sq.Ft.
Error Closure: 0.000 Course: N0° 00' 00"E
Error North : 0.0000 East: 0.0000

Precision 1: 320,000,000.00

Parcel Name: Plat - B07 L04
Description: 4
Process segment order counterclockwise: False
Enable mapcheck across chord: False
North:702,027.038' East:224,490.713'

Segment# 1: Line
Course: S22° 11' 09"E Length: 50.00'
North: 701,980.740' East: 224,509.593'

Segment# 2: Line
Course: S67° 48' 51"W Length: 110.00'
North: 701,939.202' East: 224,407.737'

Segment# 3: Line
Course: N22° 11' 09"W Length: 50.00'
North: 701,985.500' East: 224,388.857'

Segment# 4: Line
Course: N67° 48' 51"E Length: 110.00'
North: 702,027.038' East: 224,490.713'

Perimeter: 320.00' Area: 5,500Sq.Ft.
Error Closure: 0.000 Course: N0° 00' 00"E
Error North : 0.0000 East: 0.0000

Precision 1: 320,000,000.00

Parcel Name: Plat - B07 L05
Description: 5
Process segment order counterclockwise: False
Enable mapcheck across chord: False
North:701,980.740' East:224,509.594'

Segment# 1: Line
Course: S22° 11' 09"E Length: 50.00'
North: 701,934.441' East: 224,528.474'

Segment# 2: Line
Course: S67° 48' 51"W Length: 110.00'
North: 701,892.904' East: 224,426.618'

Segment# 3: Line
Course: N22° 11' 09"W Length: 50.00'
North: 701,939.202' East: 224,407.737'

Segment# 4: Line
Course: N67° 48' 51"E Length: 110.00'
North: 701,980.740' East: 224,509.594'

Perimeter: 320.00' Area: 5,500Sq.Ft.
Error Closure: 0.000 Course: N0° 00' 00"E
Error North : 0.0000 East: 0.0000

Precision 1: 320,000,000.00

Parcel Name: Plat - B07 L06
Description: 6
Process segment order counterclockwise: False
Enable mapcheck across chord: False
North:701,934.441' East:224,528.474'

Segment# 1: Line
Course: S22° 11' 09"E Length: 50.00'
North: 701,888.143' East: 224,547.355'

Segment# 2: Line
Course: S67° 48' 51"W Length: 110.00'
North: 701,846.606' East: 224,445.499'

Segment# 3: Line
Course: N22° 11' 09"W Length: 50.00'
North: 701,892.904' East: 224,426.618'

Segment# 4: Line
Course: N67° 48' 51"E Length: 110.00'
North: 701,934.441' East: 224,528.474'

Perimeter: 320.00' Area: 5,500Sq.Ft.
Error Closure: 0.000 Course: N0° 00' 00"E
Error North : 0.0000 East: 0.0000

Precision 1: 320,000,000.00

Parcel Name: Plat - B07 L07
Description: 7
Process segment order counterclockwise: False
Enable mapcheck across chord: False
North:701,888.143' East:224,547.355'

Segment# 1: Line
Course: S22° 11' 09"E Length: 60.00'
North: 701,832.585' East: 224,570.011'

Segment# 2: Line
Course: S67° 48' 51"W Length: 95.00'
North: 701,796.712' East: 224,482.045'

Segment# 3: Curve
Length: 23.56' Radius: 15.00'
Delta: 90°00'00" Tangent: 15.00'
Chord: 21.21' Course: N67° 11' 09"W
Course In: N22° 11' 09"W Course Out: S67° 48' 51"W
RP North: 701,810.602' East: 224,476.381'
End North: 701,804.937' East: 224,462.491'

Segment# 4: Line
Course: N22° 11' 09"W Length: 45.00'
North: 701,846.606' East: 224,445.499'

Segment# 5: Line
Course: N67° 48' 51"E Length: 110.00'
North: 701,888.143' East: 224,547.355'

Perimeter: 333.56' Area: 6,552Sq.Ft.
Error Closure: 0.000 Course: N0° 00' 00"E
Error North : 0.0000 East: 0.0000

Precision 1: 333,560,000.00

Parcel Name: Plat - B08 L01
Description: 1
Process segment order counterclockwise: False
Enable mapcheck across chord: False
North:702,703.436' East:224,988.340'

Segment# 1: Line
Course: S67° 48' 51"W Length: 25.00'
North: 702,693.996' East: 224,965.191'

Segment# 2: Line
Course: N22° 11' 09"W Length: 80.00'
North: 702,768.073' East: 224,934.982'

Segment# 3: Line
Course: N67° 48' 51"E Length: 25.00'
North: 702,777.513' East: 224,958.131'

Segment# 4: Line
Course: S22° 11' 09"E Length: 80.00'
North: 702,703.436' East: 224,988.340'

Perimeter: 210.00' Area: 2,000Sq.Ft.
Error Closure: 0.000 Course: N0° 00' 00"E
Error North : 0.0000 East: 0.0000

Precision 1: 210,000,000.00

Parcel Name: Plat - B08 L02
Description: 2
Process segment order counterclockwise: False
Enable mapcheck across chord: False
North:702,712.876' East:225,011.489'

Segment# 1: Line

Course: S67° 48' 51"W Length: 25.00'
North: 702,703.436' East: 224,988.340'

Segment# 2: Line
Course: N22° 11' 09"W Length: 80.00'
North: 702,777.513' East: 224,958.131'

Segment# 3: Line
Course: N67° 48' 51"E Length: 25.00'
North: 702,786.953' East: 224,981.280'

Segment# 4: Line
Course: S22° 11' 09"E Length: 80.00'
North: 702,712.876' East: 225,011.489'

Perimeter: 210.00' Area: 2,000Sq.Ft.
Error Closure: 0.000 Course: N0° 00' 00"E
Error North : 0.0000 East: 0.0000

Precision 1: 210,000,000.00

Parcel Name: Plat - B08 L03
Description: 3
Process segment order counterclockwise: False
Enable mapcheck across chord: False
North:702,722.317' East:225,034.638'

Segment# 1: Line
Course: S67° 48' 51"W Length: 25.00'
North: 702,712.876' East: 225,011.489'

Segment# 2: Line
Course: N22° 11' 09"W Length: 80.00'
North: 702,786.953' East: 224,981.280'

Segment# 3: Line
Course: N67° 48' 51"E Length: 25.00'
North: 702,796.394' East: 225,004.429'

Segment# 4: Line
Course: S22° 11' 09"E Length: 80.00'
North: 702,722.317' East: 225,034.638'

Perimeter: 210.00' Area: 2,000Sq.Ft.
Error Closure: 0.000 Course: N0° 00' 00"E
Error North : 0.0000 East: 0.0000

Precision 1: 210,000,000.00

Parcel Name: Plat - B08 L04

Description: 4
Process segment order counterclockwise: False
Enable mapcheck across chord: False
North:702,731.757' East:225,057.787'

Segment# 1: Line
Course: S67° 48' 51"W Length: 25.00'
North: 702,722.317' East: 225,034.638'

Segment# 2: Line
Course: N22° 11' 09"W Length: 80.00'
North: 702,796.394' East: 225,004.429'

Segment# 3: Line
Course: N67° 48' 51"E Length: 25.00'
North: 702,805.834' East: 225,027.578'

Segment# 4: Line
Course: S22° 11' 09"E Length: 80.00'
North: 702,731.757' East: 225,057.787'

Perimeter: 210.00' Area: 2,000Sq.Ft.
Error Closure: 0.000 Course: N0° 00' 00"E
Error North : 0.0000 East: 0.0000

Precision 1: 210,000,000.00

Parcel Name: Plat - B08 L05
Description: 5
Process segment order counterclockwise: False
Enable mapcheck across chord: False
North:702,741.197' East:225,080.936'

Segment# 1: Line
Course: S67° 48' 51"W Length: 25.00'
North: 702,731.757' East: 225,057.787'

Segment# 2: Line
Course: N22° 11' 09"W Length: 80.00'
North: 702,805.834' East: 225,027.578'

Segment# 3: Line
Course: N67° 48' 51"E Length: 25.00'
North: 702,815.274' East: 225,050.727'

Segment# 4: Line
Course: S22° 11' 09"E Length: 80.00'
North: 702,741.197' East: 225,080.936'

Perimeter: 210.00' Area: 2,000Sq.Ft.

Error Closure: 0.000 Course: N0° 00' 00"E
Error North : 0.0000 East: 0.0000

Precision 1: 210,000,000.00

Parcel Name: Plat - B08 L06
Description: 6
Process segment order counterclockwise: False
Enable mapcheck across chord: False
North:702,750.638' East:225,104.086'

Segment# 1: Line
Course: S67° 48' 51"W Length: 25.00'
North: 702,741.197' East: 225,080.936'

Segment# 2: Line
Course: N22° 11' 09"W Length: 80.00'
North: 702,815.274' East: 225,050.727'

Segment# 3: Line
Course: N67° 48' 51"E Length: 25.00'
North: 702,824.715' East: 225,073.877'

Segment# 4: Line
Course: S22° 11' 09"E Length: 80.00'
North: 702,750.638' East: 225,104.086'

Perimeter: 210.00' Area: 2,000Sq.Ft.
Error Closure: 0.000 Course: N0° 00' 00"E
Error North : 0.0000 East: 0.0000

Precision 1: 210,000,000.00

Parcel Name: Plat - B08 L07
Description: 7
Process segment order counterclockwise: False
Enable mapcheck across chord: False
North:702,683.129' East:225,033.880'

Segment# 1: Line
Course: S22° 11' 09"E Length: 20.00'
North: 702,664.610' East: 225,041.432'

Segment# 2: Line
Course: S67° 48' 51"W Length: 80.00'
North: 702,634.401' East: 224,967.355'

Segment# 3: Line
Course: N22° 11' 09"W Length: 30.00'
North: 702,662.180' East: 224,956.027'

Segment# 4: Line
Course: N67° 48' 51"E Length: 70.00'
North: 702,688.612' East: 225,020.844'

Segment# 5: Curve
Length: 15.71' Radius: 10.00'
Delta: 90°00'00" Tangent: 10.00'
Chord: 14.14' Course: S67° 11' 09"E
Course In: S22° 11' 09"E Course Out: N67° 48' 51"E
RP North: 702,679.353' East: 225,024.620'
End North: 702,683.129' East: 225,033.880'

Perimeter: 215.71' Area: 2,379Sq.Ft.
Error Closure: 0.000 Course: N14° 02' 10"W
Error North : 0.0000 East: 0.0000

Precision 1: 215,710,000.00

Parcel Name: Plat - B08 L08
Description: 8
Process segment order counterclockwise: False
Enable mapcheck across chord: False
North:702,664.610' East:225,041.432'

Segment# 1: Line
Course: S22° 11' 09"E Length: 25.00'
North: 702,641.461' East: 225,050.872'

Segment# 2: Line
Course: S67° 48' 51"W Length: 80.00'
North: 702,611.252' East: 224,976.795'

Segment# 3: Line
Course: N22° 11' 09"W Length: 25.00'
North: 702,634.401' East: 224,967.355'

Segment# 4: Line
Course: N67° 48' 51"E Length: 80.00'
North: 702,664.610' East: 225,041.432'

Perimeter: 210.00' Area: 2,000Sq.Ft.
Error Closure: 0.000 Course: N0° 00' 00"E
Error North : 0.0000 East: 0.0000

Precision 1: 210,000,000.00

Parcel Name: Plat - B08 L09
Description: 9
Process segment order counterclockwise: False

Enable mapcheck across chord: False
North:702,641.461' East:225,050.872'

Segment# 1: Line
Course: S22° 11' 09"E Length: 25.00'
North: 702,618.311' East: 225,060.313'

Segment# 2: Line
Course: S67° 48' 51"W Length: 80.00'
North: 702,588.103' East: 224,986.236'

Segment# 3: Line
Course: N22° 11' 09"W Length: 25.00'
North: 702,611.252' East: 224,976.795'

Segment# 4: Line
Course: N67° 48' 51"E Length: 80.00'
North: 702,641.461' East: 225,050.872'

Perimeter: 210.00' Area: 2,000Sq.Ft.
Error Closure: 0.000 Course: N0° 00' 00"E
Error North : 0.0000 East: 0.0000

Precision 1: 210,000,000.00

Parcel Name: Plat - B08 L10
Description: 10
Process segment order counterclockwise: False
Enable mapcheck across chord: False
North:702,618.311' East:225,060.313'

Segment# 1: Line
Course: S22° 11' 09"E Length: 25.00'
North: 702,595.162' East: 225,069.753'

Segment# 2: Line
Course: S67° 48' 51"W Length: 80.00'
North: 702,564.953' East: 224,995.676'

Segment# 3: Line
Course: N22° 11' 09"W Length: 25.00'
North: 702,588.103' East: 224,986.236'

Segment# 4: Line
Course: N67° 48' 51"E Length: 80.00'
North: 702,618.311' East: 225,060.313'

Perimeter: 210.00' Area: 2,000Sq.Ft.
Error Closure: 0.000 Course: N0° 00' 00"E
Error North : 0.0000 East: 0.0000

Precision 1: 210,000,000.00

Parcel Name: Plat - B08 L11

Description: 11

Process segment order counterclockwise: False

Enable mapcheck across chord: False

North:702,595.162' East:225,069.753'

Segment# 1: Line

Course: S22° 11' 09"E Length: 25.00'

North: 702,572.013' East: 225,079.193'

Segment# 2: Line

Course: S67° 48' 51"W Length: 80.00'

North: 702,541.804' East: 225,005.116'

Segment# 3: Line

Course: N22° 11' 09"W Length: 25.00'

North: 702,564.953' East: 224,995.676'

Segment# 4: Line

Course: N67° 48' 51"E Length: 80.00'

North: 702,595.162' East: 225,069.753'

Perimeter: 210.00' Area: 2,000Sq.Ft.

Error Closure: 0.000 Course: N0° 00' 00"E

Error North : 0.0000 East: 0.0000

Precision 1: 210,000,000.00

Parcel Name: Plat - B08 L12

Description: 12

Process segment order counterclockwise: False

Enable mapcheck across chord: False

North:702,572.013' East:225,079.193'

Segment# 1: Line

Course: S22° 11' 09"E Length: 25.00'

North: 702,548.864' East: 225,088.634'

Segment# 2: Line

Course: S67° 48' 51"W Length: 80.00'

North: 702,518.655' East: 225,014.556'

Segment# 3: Line

Course: N22° 11' 09"W Length: 25.00'

North: 702,541.804' East: 225,005.116'

Segment# 4: Line

Course: N67° 48' 51"E Length: 80.00'
North: 702,572.013' East: 225,079.193'

Perimeter: 210.00' Area: 2,000Sq.Ft.
Error Closure: 0.000 Course: N0° 00' 00"E
Error North : 0.0000 East: 0.0000

Precision 1: 210,000,000.00

Parcel Name: Plat - B08 L13
Description: 13
Process segment order counterclockwise: False
Enable mapcheck across chord: False
North:702,548.864' East:225,088.634'

Segment# 1: Line
Course: S22° 11' 09"E Length: 25.00'
North: 702,525.715' East: 225,098.074'

Segment# 2: Line
Course: S67° 48' 51"W Length: 80.00'
North: 702,495.506' East: 225,023.997'

Segment# 3: Line
Course: N22° 11' 09"W Length: 25.00'
North: 702,518.655' East: 225,014.557'

Segment# 4: Line
Course: N67° 48' 51"E Length: 80.00'
North: 702,548.864' East: 225,088.634'

Perimeter: 210.00' Area: 2,000Sq.Ft.
Error Closure: 0.000 Course: N0° 00' 00"E
Error North : 0.0000 East: 0.0000

Precision 1: 210,000,000.00

Parcel Name: Plat - B08 L14
Description: 14
Process segment order counterclockwise: False
Enable mapcheck across chord: False
North:702,525.715' East:225,098.074'

Segment# 1: Line
Course: S22° 11' 09"E Length: 25.00'
North: 702,502.566' East: 225,107.514'

Segment# 2: Line
Course: S67° 48' 51"W Length: 80.00'
North: 702,472.357' East: 225,033.437'

Segment# 3: Line
Course: N22° 11' 09"W Length: 25.00'
North: 702,495.506' East: 225,023.997'

Segment# 4: Line
Course: N67° 48' 51"E Length: 80.00'
North: 702,525.715' East: 225,098.074'

Perimeter: 210.00' Area: 2,000Sq.Ft.
Error Closure: 0.000 Course: N0° 00' 00"E
Error North : 0.0000 East: 0.0000

Precision 1: 210,000,000.00

Parcel Name: Plat - B08 L15
Description: 15
Process segment order counterclockwise: False
Enable mapcheck across chord: False
North:702,672.088' East:225,066.461'

Segment# 1: Line
Course: N22° 11' 09"W Length: 3.53'
North: 702,675.357' East: 225,065.128'

Segment# 2: Curve
Length: 45.55' Radius: 29.00'
Delta: 90°00'00" Tangent: 29.00'
Chord: 41.01' Course: N22° 48' 51"E
Course In: N67° 48' 51"E Course Out: N22° 11' 09"W
RP North: 702,686.308' East: 225,091.981'
End North: 702,713.161' East: 225,081.030'

Segment# 3: Line
Course: N67° 48' 51"E Length: 51.00'
North: 702,732.419' East: 225,128.255'

Segment# 4: Line
Course: S22° 11' 09"E Length: 32.53'
North: 702,702.297' East: 225,140.538'

Segment# 5: Line
Course: S67° 48' 51"W Length: 80.00'
North: 702,672.088' East: 225,066.461'

Perimeter: 212.61' Area: 2,422Sq.Ft.
Error Closure: 0.000 Course: N90° 00' 00"W
Error North : 0.0000 East: 0.0000

Precision 1: 212,610,000.00

Parcel Name: Plat - B08 L16
Description: 16
Process segment order counterclockwise: False
Enable mapcheck across chord: False
North:702,648.939' East:225,075.901'

Segment# 1: Line
Course: N22° 11' 09"W Length: 25.00'
North: 702,672.088' East: 225,066.461'

Segment# 2: Line
Course: N67° 48' 51"E Length: 80.00'
North: 702,702.297' East: 225,140.538'

Segment# 3: Line
Course: S22° 11' 09"E Length: 25.00'
North: 702,679.148' East: 225,149.979'

Segment# 4: Line
Course: S67° 48' 51"W Length: 80.00'
North: 702,648.939' East: 225,075.901'

Perimeter: 210.00' Area: 2,000Sq.Ft.
Error Closure: 0.000 Course: N0° 00' 00"E
Error North : 0.0000 East: 0.0000

Precision 1: 210,000,000.00

Parcel Name: Plat - B08 L17
Description: 17
Process segment order counterclockwise: False
Enable mapcheck across chord: False
North:702,625.790' East:225,085.342'

Segment# 1: Line
Course: N22° 11' 09"W Length: 25.00'
North: 702,648.939' East: 225,075.901'

Segment# 2: Line
Course: N67° 48' 51"E Length: 80.00'
North: 702,679.148' East: 225,149.979'

Segment# 3: Line
Course: S22° 11' 09"E Length: 25.00'
North: 702,655.999' East: 225,159.419'

Segment# 4: Line
Course: S67° 48' 51"W Length: 80.00'
North: 702,625.790' East: 225,085.342'

Perimeter: 210.00' Area: 2,000Sq.Ft.
Error Closure: 0.000 Course: N0° 00' 00"E
Error North : 0.0000 East: 0.0000

Precision 1: 210,000,000.00

Parcel Name: Plat - B08 L18
Description: 18
Process segment order counterclockwise: False
Enable mapcheck across chord: False
North:702,602.641' East:225,094.782'

Segment# 1: Line
Course: N22° 11' 09"W Length: 25.00'
North: 702,625.790' East: 225,085.342'

Segment# 2: Line
Course: N67° 48' 51"E Length: 80.00'
North: 702,655.999' East: 225,159.419'

Segment# 3: Line
Course: S22° 11' 09"E Length: 25.00'
North: 702,632.850' East: 225,168.859'

Segment# 4: Line
Course: S67° 48' 51"W Length: 80.00'
North: 702,602.641' East: 225,094.782'

Perimeter: 210.00' Area: 2,000Sq.Ft.
Error Closure: 0.000 Course: N0° 00' 00"E
Error North : 0.0000 East: 0.0000

Precision 1: 210,000,000.00

Parcel Name: Plat - B08 L19
Description: 19
Process segment order counterclockwise: False
Enable mapcheck across chord: False
North:702,579.492' East:225,104.222'

Segment# 1: Line
Course: N22° 11' 09"W Length: 25.00'
North: 702,602.641' East: 225,094.782'

Segment# 2: Line
Course: N67° 48' 51"E Length: 80.00'
North: 702,632.850' East: 225,168.859'

Segment# 3: Line

Course: S22° 11' 09"E Length: 25.00'
North: 702,609.701' East: 225,178.299'

Segment# 4: Line

Course: S67° 48' 51"W Length: 80.00'
North: 702,579.492' East: 225,104.222'

Perimeter: 210.00' Area: 2,000Sq.Ft.
Error Closure: 0.000 Course: N0° 00' 00"E
Error North : 0.0000 East: 0.0000

Precision 1: 210,000,000.00

Parcel Name: Plat - B08 L20

Description: 20

Process segment order counterclockwise: False

Enable mapcheck across chord: False

North:702,556.343' East:225,113.663'

Segment# 1: Line

Course: N22° 11' 09"W Length: 25.00'
North: 702,579.492' East: 225,104.222'

Segment# 2: Line

Course: N67° 48' 51"E Length: 80.00'
North: 702,609.701' East: 225,178.299'

Segment# 3: Line

Course: S22° 11' 09"E Length: 25.00'
North: 702,586.552' East: 225,187.740'

Segment# 4: Line

Course: S67° 48' 51"W Length: 80.00'
North: 702,556.343' East: 225,113.663'

Perimeter: 210.00' Area: 2,000Sq.Ft.
Error Closure: 0.000 Course: N0° 00' 00"E
Error North : 0.0000 East: 0.0000

Precision 1: 210,000,000.00

Parcel Name: Plat - B08 L21

Description: 21

Process segment order counterclockwise: False

Enable mapcheck across chord: False

North:702,533.194' East:225,123.103'

Segment# 1: Line

Course: N22° 11' 09"W Length: 25.00'
North: 702,556.343' East: 225,113.663'

Segment# 2: Line
Course: N67° 48' 51"E Length: 80.00'
North: 702,586.552' East: 225,187.740'

Segment# 3: Line
Course: S22° 11' 09"E Length: 25.00'
North: 702,563.403' East: 225,197.180'

Segment# 4: Line
Course: S67° 48' 51"W Length: 80.00'
North: 702,533.194' East: 225,123.103'

Perimeter: 210.00' Area: 2,000Sq.Ft.
Error Closure: 0.000 Course: N0° 00' 00"E
Error North : 0.0000 East: 0.0000

Precision 1: 210,000,000.00

Parcel Name: Plat - B08 L22
Description: 22
Process segment order counterclockwise: False
Enable mapcheck across chord: False
North:702,533.194' East:225,123.103'

Segment# 1: Line
Course: N67° 48' 51"E Length: 80.00'
North: 702,563.403' East: 225,197.180'

Segment# 2: Line
Course: S22° 11' 09"E Length: 25.00'
North: 702,540.254' East: 225,206.620'

Segment# 3: Line
Course: S67° 48' 51"W Length: 80.00'
North: 702,510.045' East: 225,132.543'

Segment# 4: Line
Course: N22° 11' 09"W Length: 25.00'
North: 702,533.194' East: 225,123.103'

Perimeter: 210.00' Area: 2,000Sq.Ft.
Error Closure: 0.000 Course: N0° 00' 00"E
Error North : 0.0000 East: 0.0000

Precision 1: 210,000,000.00

Parcel Name: Plat - B08 L23
Description: 23
Process segment order counterclockwise: False

Enable mapcheck across chord: False
North:702,413.757' East:225,143.731'

Segment# 1: Line
Course: S22° 11' 09"E Length: 25.00'
North: 702,390.608' East: 225,153.171'

Segment# 2: Line
Course: S67° 48' 51"W Length: 80.00'
North: 702,360.399' East: 225,079.094'

Segment# 3: Line
Course: N22° 11' 09"W Length: 25.00'
North: 702,383.548' East: 225,069.654'

Segment# 4: Line
Course: N67° 48' 51"E Length: 80.00'
North: 702,413.757' East: 225,143.731'

Perimeter: 210.00' Area: 2,000Sq.Ft.
Error Closure: 0.000 Course: N0° 00' 00"E
Error North : 0.0000 East: 0.0000

Precision 1: 210,000,000.00

Parcel Name: Plat - B08 L24
Description: 24
Process segment order counterclockwise: False
Enable mapcheck across chord: False
North:702,390.608' East:225,153.171'

Segment# 1: Line
Course: S22° 11' 09"E Length: 25.00'
North: 702,367.459' East: 225,162.612'

Segment# 2: Line
Course: S67° 48' 51"W Length: 80.00'
North: 702,337.250' East: 225,088.535'

Segment# 3: Line
Course: N22° 11' 09"W Length: 25.00'
North: 702,360.399' East: 225,079.094'

Segment# 4: Line
Course: N67° 48' 51"E Length: 80.00'
North: 702,390.608' East: 225,153.171'

Perimeter: 210.00' Area: 2,000Sq.Ft.
Error Closure: 0.000 Course: N0° 00' 00"E
Error North : 0.0000 East: 0.0000

Precision 1: 210,000,000.00

Parcel Name: Plat - B08 L25

Description: 25

Process segment order counterclockwise: False

Enable mapcheck across chord: False

North:702,367.459' East:225,162.612'

Segment# 1: Line

Course: S22° 11' 09"E Length: 25.00'

North: 702,344.309' East: 225,172.052'

Segment# 2: Line

Course: S67° 48' 51"W Length: 80.00'

North: 702,314.100' East: 225,097.975'

Segment# 3: Line

Course: N22° 11' 09"W Length: 25.00'

North: 702,337.250' East: 225,088.535'

Segment# 4: Line

Course: N67° 48' 51"E Length: 80.00'

North: 702,367.459' East: 225,162.612'

Perimeter: 210.00' Area: 2,000Sq.Ft.

Error Closure: 0.000 Course: N0° 00' 00"E

Error North : 0.0000 East: 0.0000

Precision 1: 210,000,000.00

Parcel Name: Plat - B08 L26

Description: 26

Process segment order counterclockwise: False

Enable mapcheck across chord: False

North:702,344.309' East:225,172.052'

Segment# 1: Line

Course: S22° 11' 09"E Length: 25.00'

North: 702,321.160' East: 225,181.492'

Segment# 2: Line

Course: S67° 48' 51"W Length: 80.00'

North: 702,290.951' East: 225,107.415'

Segment# 3: Line

Course: N22° 11' 09"W Length: 25.00'

North: 702,314.100' East: 225,097.975'

Segment# 4: Line

Course: N67° 48' 51"E Length: 80.00'
North: 702,344.309' East: 225,172.052'

Perimeter: 210.00' Area: 2,000Sq.Ft.
Error Closure: 0.000 Course: N0° 00' 00"E
Error North : 0.0000 East: 0.0000

Precision 1: 210,000,000.00

Parcel Name: Plat - B08 L27
Description: 27
Process segment order counterclockwise: False
Enable mapcheck across chord: False
North:702,321.160' East:225,181.492'

Segment# 1: Line
Course: S22° 11' 09"E Length: 25.00'
North: 702,298.011' East: 225,190.933'

Segment# 2: Line
Course: S67° 48' 51"W Length: 80.00'
North: 702,267.802' East: 225,116.856'

Segment# 3: Line
Course: N22° 11' 09"W Length: 25.00'
North: 702,290.951' East: 225,107.415'

Segment# 4: Line
Course: N67° 48' 51"E Length: 80.00'
North: 702,321.160' East: 225,181.492'

Perimeter: 210.00' Area: 2,000Sq.Ft.
Error Closure: 0.000 Course: N0° 00' 00"E
Error North : 0.0000 East: 0.0000

Precision 1: 210,000,000.00

Parcel Name: Plat - B08 L28
Description: 28
Process segment order counterclockwise: False
Enable mapcheck across chord: False
North:702,298.011' East:225,190.933'

Segment# 1: Line
Course: S22° 11' 09"E Length: 25.00'
North: 702,274.862' East: 225,200.373'

Segment# 2: Line
Course: S67° 48' 51"W Length: 80.00'
North: 702,244.653' East: 225,126.296'

Segment# 3: Line
Course: N22° 11' 09"W Length: 25.00'
North: 702,267.802' East: 225,116.856'

Segment# 4: Line
Course: N67° 48' 51"E Length: 80.00'
North: 702,298.011' East: 225,190.933'

Perimeter: 210.00' Area: 2,000Sq.Ft.
Error Closure: 0.000 Course: N0° 00' 00"E
Error North : 0.0000 East: 0.0000

Precision 1: 210,000,000.00

Parcel Name: Plat - B08 L29
Description: 29
Process segment order counterclockwise: False
Enable mapcheck across chord: False
North:702,274.862' East:225,200.373'

Segment# 1: Line
Course: S22° 11' 09"E Length: 25.00'
North: 702,251.713' East: 225,209.813'

Segment# 2: Line
Course: S67° 48' 51"W Length: 80.00'
North: 702,221.504' East: 225,135.736'

Segment# 3: Line
Course: N22° 11' 09"W Length: 25.00'
North: 702,244.653' East: 225,126.296'

Segment# 4: Line
Course: N67° 48' 51"E Length: 80.00'
North: 702,274.862' East: 225,200.373'

Perimeter: 210.00' Area: 2,000Sq.Ft.
Error Closure: 0.000 Course: N0° 00' 00"E
Error North : 0.0000 East: 0.0000

Precision 1: 210,000,000.00

Parcel Name: Plat - B08 L30
Description: 30
Process segment order counterclockwise: False
Enable mapcheck across chord: False
North:702,220.158' East:225,211.882'

Segment# 1: Line

Course: S67° 48' 51"W Length: 70.00'
North: 702,193.725' East: 225,147.065'

Segment# 2: Line
Course: N22° 11' 09"W Length: 30.00'
North: 702,221.504' East: 225,135.736'

Segment# 3: Line
Course: N67° 48' 51"E Length: 80.00'
North: 702,251.713' East: 225,209.813'

Segment# 4: Line
Course: S22° 11' 09"E Length: 20.00'
North: 702,233.194' East: 225,217.366'

Segment# 5: Curve
Length: 15.71' Radius: 10.00'
Delta: 90°00'00" Tangent: 10.00'
Chord: 14.14' Course: S22° 48' 51"W
Course In: S67° 48' 51"W Course Out: S22° 11' 09"E
RP North: 702,229.418' East: 225,208.106'
End North: 702,220.158' East: 225,211.882'

Perimeter: 215.71' Area: 2,379Sq.Ft.
Error Closure: 0.000 Course: S14° 02' 10"W
Error North : 0.0000 East: 0.0000

Precision 1: 215,710,000.00

Parcel Name: Plat - B08 L31
Description: 31
Process segment order counterclockwise: False
Enable mapcheck across chord: False
North:702,402.498' East:225,176.401'

Segment# 1: Line
Course: N22° 11' 09"W Length: 25.00'
North: 702,425.647' East: 225,166.961'

Segment# 2: Line
Course: N67° 48' 51"E Length: 80.00'
North: 702,455.856' East: 225,241.038'

Segment# 3: Line
Course: S22° 11' 09"E Length: 25.00'
North: 702,432.707' East: 225,250.478'

Segment# 4: Line
Course: S67° 48' 51"W Length: 80.00'
North: 702,402.498' East: 225,176.401'

Perimeter: 210.00' Area: 2,000Sq.Ft.
Error Closure: 0.000 Course: N0° 00' 00"E
Error North : 0.0000 East: 0.0000

Precision 1: 210,000,000.00

Parcel Name: Plat - B08 L32
Description: 32
Process segment order counterclockwise: False
Enable mapcheck across chord: False
North:702,402.498' East:225,176.401'

Segment# 1: Line
Course: N67° 48' 51"E Length: 80.00'
North: 702,432.707' East: 225,250.478'

Segment# 2: Line
Course: S22° 11' 09"E Length: 25.00'
North: 702,409.558' East: 225,259.919'

Segment# 3: Line
Course: S67° 48' 51"W Length: 80.00'
North: 702,379.349' East: 225,185.842'

Segment# 4: Line
Course: N22° 11' 09"W Length: 25.00'
North: 702,402.498' East: 225,176.401'

Perimeter: 210.00' Area: 2,000Sq.Ft.
Error Closure: 0.000 Course: N0° 00' 00"E
Error North : 0.0000 East: 0.0000

Precision 1: 210,000,000.00

Parcel Name: Plat - B08 L33
Description: 33
Process segment order counterclockwise: False
Enable mapcheck across chord: False
North:702,379.349' East:225,185.842'

Segment# 1: Line
Course: N67° 48' 51"E Length: 80.00'
North: 702,409.558' East: 225,259.919'

Segment# 2: Line
Course: S22° 11' 09"E Length: 25.00'
North: 702,386.409' East: 225,269.359'

Segment# 3: Line

Course: S67° 48' 51"W Length: 80.00'
North: 702,356.200' East: 225,195.282'

Segment# 4: Line

Course: N22° 11' 09"W Length: 25.00'
North: 702,379.349' East: 225,185.842'

Perimeter: 210.00' Area: 2,000Sq.Ft.
Error Closure: 0.000 Course: N0° 00' 00"E
Error North : 0.0000 East: 0.0000

Precision 1: 210,000,000.00

Parcel Name: Plat - B08 L34

Description: 34

Process segment order counterclockwise: False

Enable mapcheck across chord: False

North:702,333.051' East:225,204.722'

Segment# 1: Line

Course: N22° 11' 09"W Length: 25.00'
North: 702,356.200' East: 225,195.282'

Segment# 2: Line

Course: N67° 48' 51"E Length: 80.00'
North: 702,386.409' East: 225,269.359'

Segment# 3: Line

Course: S22° 11' 09"E Length: 25.00'
North: 702,363.260' East: 225,278.799'

Segment# 4: Line

Course: S67° 48' 51"W Length: 80.00'
North: 702,333.051' East: 225,204.722'

Perimeter: 210.00' Area: 2,000Sq.Ft.
Error Closure: 0.000 Course: N0° 00' 00"E
Error North : 0.0000 East: 0.0000

Precision 1: 210,000,000.00

Parcel Name: Plat - B08 L35

Description: 35

Process segment order counterclockwise: False

Enable mapcheck across chord: False

North:702,309.902' East:225,214.162'

Segment# 1: Line

Course: N22° 11' 09"W Length: 25.00'
North: 702,333.051' East: 225,204.722'

Segment# 2: Line
Course: N67° 48' 51"E Length: 80.00'
North: 702,363.260' East: 225,278.799'

Segment# 3: Line
Course: S22° 11' 09"E Length: 25.00'
North: 702,340.111' East: 225,288.240'

Segment# 4: Line
Course: S67° 48' 51"W Length: 80.00'
North: 702,309.902' East: 225,214.162'

Perimeter: 210.00' Area: 2,000Sq.Ft.
Error Closure: 0.000 Course: N0° 00' 00"E
Error North : 0.0000 East: 0.0000

Precision 1: 210,000,000.00

Parcel Name: Plat - B08 L36
Description: 36
Process segment order counterclockwise: False
Enable mapcheck across chord: False
North:702,286.753' East:225,223.603'

Segment# 1: Line
Course: N22° 11' 09"W Length: 25.00'
North: 702,309.902' East: 225,214.162'

Segment# 2: Line
Course: N67° 48' 51"E Length: 80.00'
North: 702,340.111' East: 225,288.240'

Segment# 3: Line
Course: S22° 11' 09"E Length: 25.00'
North: 702,316.962' East: 225,297.680'

Segment# 4: Line
Course: S67° 48' 51"W Length: 80.00'
North: 702,286.753' East: 225,223.603'

Perimeter: 210.00' Area: 2,000Sq.Ft.
Error Closure: 0.000 Course: N0° 00' 00"E
Error North : 0.0000 East: 0.0000

Precision 1: 210,000,000.00

Parcel Name: Plat - B08 L37
Description: 37
Process segment order counterclockwise: False

Enable mapcheck across chord: False
North:702,263.604' East:225,233.043'

Segment# 1: Line
Course: N22° 11' 09"W Length: 25.00'
North: 702,286.753' East: 225,223.603'

Segment# 2: Line
Course: N67° 48' 51"E Length: 80.00'
North: 702,316.962' East: 225,297.680'

Segment# 3: Line
Course: S22° 11' 09"E Length: 25.00'
North: 702,293.813' East: 225,307.120'

Segment# 4: Line
Course: S67° 48' 51"W Length: 80.00'
North: 702,263.604' East: 225,233.043'

Perimeter: 210.00' Area: 2,000Sq.Ft.
Error Closure: 0.000 Course: N0° 00' 00"E
Error North : 0.0000 East: 0.0000

Precision 1: 210,000,000.00

Parcel Name: Plat - B08 L38
Description: 38
Process segment order counterclockwise: False
Enable mapcheck across chord: False
North:702,263.961' East:225,319.294'

Segment# 1: Line
Course: S67° 48' 51"W Length: 51.00'
North: 702,244.703' East: 225,272.070'

Segment# 2: Curve
Length: 45.55' Radius: 29.00'
Delta: 90°00'00" Tangent: 29.00'
Chord: 41.01' Course: N67° 11' 09"W
Course In: N22° 11' 09"W Course Out: S67° 48' 51"W
RP North: 702,271.556' East: 225,261.119'
End North: 702,260.605' East: 225,234.266'

Segment# 3: Line
Course: N22° 11' 09"W Length: 3.24'
North: 702,263.605' East: 225,233.042'

Segment# 4: Line
Course: N67° 48' 51"E Length: 80.00'
North: 702,293.814' East: 225,307.120'

Segment# 5: Line
Course: S22° 11' 09"E Length: 32.24'
North: 702,263.961' East: 225,319.294'

Perimeter: 212.03' Area: 2,399Sq.Ft.
Error Closure: 0.000 Course: N0° 00' 00"E
Error North : 0.0000 East: 0.0000

Precision 1: 212,030,000.00

Parcel Name: Plat - B08 L39
Description: 39
Process segment order counterclockwise: False
Enable mapcheck across chord: False
North:702,181.356' East:225,185.587'

Segment# 1: Line
Course: N67° 48' 51"E Length: 25.00'
North: 702,190.796' East: 225,208.736'

Segment# 2: Line
Course: S22° 11' 09"E Length: 82.50'
North: 702,114.404' East: 225,239.889'

Segment# 3: Line
Course: S67° 48' 51"W Length: 25.00'
North: 702,104.964' East: 225,216.740'

Segment# 4: Line
Course: N22° 11' 09"W Length: 82.50'
North: 702,181.356' East: 225,185.587'

Perimeter: 215.00' Area: 2,062Sq.Ft.
Error Closure: 0.000 Course: N0° 00' 00"E
Error North : 0.0000 East: 0.0000

Precision 1: 215,000,000.00

Parcel Name: Plat - B08 L40
Description: 40
Process segment order counterclockwise: False
Enable mapcheck across chord: False
North:702,190.796' East:225,208.736'

Segment# 1: Line
Course: N67° 48' 51"E Length: 25.00'
North: 702,200.237' East: 225,231.886'

Segment# 2: Line

Course: S22° 11' 09"E Length: 82.50'
North: 702,123.845' East: 225,263.038'

Segment# 3: Line
Course: S67° 48' 51"W Length: 25.00'
North: 702,114.404' East: 225,239.889'

Segment# 4: Line
Course: N22° 11' 09"W Length: 82.50'
North: 702,190.796' East: 225,208.736'

Perimeter: 215.00' Area: 2,062Sq.Ft.
Error Closure: 0.000 Course: N0° 00' 00"E
Error North : 0.0000 East: 0.0000

Precision 1: 215,000,000.00

Parcel Name: Plat - B08 L41
Description: 41
Process segment order counterclockwise: False
Enable mapcheck across chord: False
North:702,200.237' East:225,231.886'

Segment# 1: Line
Course: N67° 48' 51"E Length: 25.00'
North: 702,209.677' East: 225,255.035'

Segment# 2: Line
Course: S22° 11' 09"E Length: 82.50'
North: 702,133.285' East: 225,286.188'

Segment# 3: Line
Course: S67° 48' 51"W Length: 25.00'
North: 702,123.845' East: 225,263.038'

Segment# 4: Line
Course: N22° 11' 09"W Length: 82.50'
North: 702,200.237' East: 225,231.886'

Perimeter: 215.00' Area: 2,062Sq.Ft.
Error Closure: 0.000 Course: N0° 00' 00"E
Error North : 0.0000 East: 0.0000

Precision 1: 215,000,000.00

Parcel Name: Plat - B08 L42
Description: 42
Process segment order counterclockwise: False
Enable mapcheck across chord: False
North:702,209.677' East:225,255.035'

Segment# 1: Line
Course: N67° 48' 51"E Length: 25.00'
North: 702,219.117' East: 225,278.184'

Segment# 2: Line
Course: S22° 11' 09"E Length: 82.50'
North: 702,142.725' East: 225,309.337'

Segment# 3: Line
Course: S67° 48' 51"W Length: 25.00'
North: 702,133.285' East: 225,286.188'

Segment# 4: Line
Course: N22° 11' 09"W Length: 82.50'
North: 702,209.677' East: 225,255.035'

Perimeter: 215.00' Area: 2,062Sq.Ft.
Error Closure: 0.000 Course: N0° 00' 00"E
Error North : 0.0000 East: 0.0000

Precision 1: 215,000,000.00

Parcel Name: Plat - B08 L43
Description: 43
Process segment order counterclockwise: False
Enable mapcheck across chord: False
North:702,219.117' East:225,278.184'

Segment# 1: Line
Course: N67° 48' 51"E Length: 25.00'
North: 702,228.558' East: 225,301.333'

Segment# 2: Line
Course: S22° 11' 09"E Length: 82.50'
North: 702,152.166' East: 225,332.486'

Segment# 3: Line
Course: S67° 48' 51"W Length: 25.00'
North: 702,142.725' East: 225,309.337'

Segment# 4: Line
Course: N22° 11' 09"W Length: 82.50'
North: 702,219.117' East: 225,278.184'

Perimeter: 215.00' Area: 2,062Sq.Ft.
Error Closure: 0.000 Course: N0° 00' 00"E
Error North : 0.0000 East: 0.0000

Precision 1: 215,000,000.00

Parcel Name: Plat - B08 L44
Description: 44
Process segment order counterclockwise: False
Enable mapcheck across chord: False
North: 702,228.558' East: 225,301.333'

Segment# 1: Line
Course: N67° 48' 51"E Length: 30.00'
North: 702,239.886' East: 225,329.112'

Segment# 2: Line
Course: S22° 11' 09"E Length: 67.50'
North: 702,177.383' East: 225,354.601'

Segment# 3: Curve
Length: 23.56' Radius: 15.00'
Delta: 90°00'00" Tangent: 15.00'
Chord: 21.21' Course: S22° 48' 51"W
Course In: S67° 48' 51"W Course Out: S22° 11' 09"E
RP North: 702,171.719' East: 225,340.711'
End North: 702,157.830' East: 225,346.375'

Segment# 4: Line
Course: S67° 48' 51"W Length: 15.00'
North: 702,152.166' East: 225,332.486'

Segment# 5: Line
Course: N22° 11' 09"W Length: 82.50'
North: 702,228.558' East: 225,301.333'

Perimeter: 218.56' Area: 2,427Sq.Ft.
Error Closure: 0.000 Course: S0° 00' 00"E
Error North : 0.0000 East: 0.0000

Precision 1: 218,560,000.00

Parcel Map Check Report

Date: 8/16/2023 11:20:08 AM

Parcel Name: Plat - ROW 1

Description: ROW 1

Process segment order counterclockwise: False

Enable mapcheck across chord: False

North: 702,958.029' East: 223,584.096'

Segment# 1: Line

Course: S0° 00' 03"E Length: 64.00'

North: 702,894.029' East: 223,584.097'

Segment# 2: Line

Course: S89° 59' 57"W Length: 116.35'

North: 702,894.027' East: 223,467.747'

Segment# 3: Line

Course: S89° 59' 57"W Length: 44.65'

North: 702,894.027' East: 223,423.097'

Segment# 4: Line

Course: S89° 59' 57"W Length: 118.00'

North: 702,894.025' East: 223,305.097'

Segment# 5: Curve

Length: 36.13' Radius: 23.00'

Delta: 90°00'00" Tangent: 23.00'

Chord: 32.53' Course: S44° 59' 57"W

Course In: S0° 00' 03"E Course Out: S89° 59' 57"W

RP North: 702,871.025' East: 223,305.097'

End North: 702,871.025' East: 223,282.097'

Segment# 6: Line

Course: S0° 00' 03"E Length: 37.00'

North: 702,834.025' East: 223,282.098'

Segment# 7: Line

Course: S0° 00' 03"E Length: 50.00'

North: 702,784.025' East: 223,282.098'

Segment# 8: Line

Course: S0° 00' 03"E Length: 46.75'

North: 702,737.275' East: 223,282.099'

Segment# 9: Curve

Length: 3.28' Radius: 15.00'

Delta: 12°30'38" Tangent: 1.64'

Chord: 3.27' Course: S6° 15' 22"E

Course In: N89° 59' 57"E Course Out: S77° 29' 19"W

RP North: 702,737.275' East: 223,297.099'
End North: 702,734.025' East: 223,282.455'

Segment# 10: Curve

Length: 10.59' Radius: 15.00'
Delta: 40°26'09" Tangent: 5.52'
Chord: 10.37' Course: S32° 43' 45"E
Course In: N77° 29' 19"E Course Out: S37° 03' 11"W
RP North: 702,737.275' East: 223,297.099'
End North: 702,725.304' East: 223,288.061'

Segment# 11: Curve

Length: 49.19' Radius: 63.00'
Delta: 44°43'59" Tangent: 25.92'
Chord: 47.95' Course: S30° 34' 50"E
Course In: S37° 03' 11"W Course Out: N81° 47' 10"E
RP North: 702,675.025' East: 223,250.100'
End North: 702,684.026' East: 223,312.454'

Segment# 12: Curve

Length: 53.67' Radius: 63.00'
Delta: 48°48'53" Tangent: 28.59'
Chord: 52.07' Course: S16° 11' 36"W
Course In: S81° 47' 10"W Course Out: S49° 23' 58"E
RP North: 702,675.025' East: 223,250.100'
End North: 702,634.026' East: 223,297.934'

Segment# 13: Curve

Length: 105.50' Radius: 63.00'
Delta: 95°56'35" Tangent: 69.90'
Chord: 93.59' Course: S88° 34' 19"W
Course In: N49° 23' 58"W Course Out: S46° 32' 37"W
RP North: 702,675.025' East: 223,250.100'
End North: 702,631.693' East: 223,204.368'

Segment# 14: Curve

Length: 54.14' Radius: 63.00'
Delta: 49°14'33" Tangent: 28.87'
Chord: 52.49' Course: N18° 50' 06"W
Course In: N46° 32' 37"E Course Out: N84° 12' 50"W
RP North: 702,675.025' East: 223,250.100'
End North: 702,681.376' East: 223,187.421'

Segment# 15: Curve

Length: 51.85' Radius: 63.00'
Delta: 47°09'34" Tangent: 27.50'
Chord: 50.40' Course: N29° 21' 57"E
Course In: S84° 12' 50"E Course Out: N37° 03' 16"W
RP North: 702,675.025' East: 223,250.100'
End North: 702,725.303' East: 223,212.138'

Segment# 16: Curve

Length: 13.86' Radius: 15.00'

Delta: 52°56'46" Tangent: 7.47'

Chord: 13.37' Course: N26° 28' 20"E

Course In: N37° 03' 16"W Course Out: N89° 59' 57"E

RP North: 702,737.274' East: 223,203.099'

End North: 702,737.274' East: 223,218.099'

Segment# 17: Line

Course: N0° 00' 03"W Length: 4.10'

North: 702,741.374' East: 223,218.099'

Segment# 18: Line

Course: N0° 00' 03"W Length: 60.00'

North: 702,801.374' East: 223,218.098'

Segment# 19: Line

Course: N0° 00' 01"W Length: 6.28'

North: 702,807.654' East: 223,218.098'

Segment# 20: Curve

Length: 40.18' Radius: 160.00'

Delta: 14°23'23" Tangent: 20.20'

Chord: 40.08' Course: N7° 11' 44"W

Course In: S89° 59' 57"W Course Out: N75° 36' 34"E

RP North: 702,807.652' East: 223,058.098'

End North: 702,847.417' East: 223,213.078'

Segment# 21: Curve

Length: 4.07' Radius: 95.00'

Delta: 2°27'13" Tangent: 2.03'

Chord: 4.07' Course: N13° 09' 49"W

Course In: N75° 36' 34"E Course Out: S78° 03' 47"W

RP North: 702,871.027' East: 223,305.097'

End North: 702,851.378' East: 223,212.152'

Segment# 22: Curve

Length: 50.68' Radius: 95.00'

Delta: 30°34'06" Tangent: 25.96'

Chord: 50.09' Course: N3° 20' 50"E

Course In: N78° 03' 47"E Course Out: N71° 22' 06"W

RP North: 702,871.027' East: 223,305.097'

End North: 702,901.378' East: 223,215.076'

Segment# 23: Curve

Length: 26.19' Radius: 95.00'

Delta: 15°47'37" Tangent: 13.18'

Chord: 26.10' Course: N26° 31' 42"E

Course In: S71° 22' 06"E Course Out: N55° 34' 30"W

RP North: 702,871.027' East: 223,305.097'
End North: 702,924.733' East: 223,226.735'

Segment# 24: Curve

Length: 116.00' Radius: 95.00'
Delta: 69°57'50" Tangent: 66.48'
Chord: 108.93' Course: N69° 24' 25"E
Course In: S55° 34' 30"E Course Out: N14° 23' 20"E
RP North: 702,871.027' East: 223,305.097'
End North: 702,963.047' East: 223,328.705'

Segment# 25: Curve

Length: 40.18' Radius: 160.00'
Delta: 14°23'23" Tangent: 20.20'
Chord: 40.08' Course: S82° 48' 21"E
Course In: N14° 23' 20"E Course Out: S0° 00' 03"E
RP North: 703,118.028' East: 223,368.465'
End North: 702,958.028' East: 223,368.468'

Segment# 26: Line

Course: N89° 59' 57"E Length: 124.63'
North: 702,958.030' East: 223,493.098'

Segment# 27: Line

Course: N89° 59' 57"E Length: 26.00'
North: 702,958.030' East: 223,519.098'

Segment# 28: Line

Course: N89° 59' 57"E Length: 65.00'
North: 702,958.031' East: 223,584.098'

Perimeter: 1,418.28' Area: 46,172Sq.Ft.
Error Closure: 0.003 Course: N42° 43' 57"E
Error North : 0.0019 East: 0.0018

Precision 1: 472,756.67

Parcel Name: Plat - ROW 2

Description: ROW 2

Process segment order counterclockwise: False

Enable mapcheck across chord: False

North: 702,879.030' East: 223,609.598'

Segment# 1: Line

Course: N89° 59' 57"E Length: 64.00'
North: 702,879.030' East: 223,673.598'

Segment# 2: Line

Course: S0° 00' 03"E Length: 45.00'
North: 702,834.030' East: 223,673.598'

Segment# 3: Line
Course: S0° 00' 03"E Length: 50.00'
North: 702,784.030' East: 223,673.599'

Segment# 4: Line
Course: S0° 00' 03"E Length: 47.40'
North: 702,736.630' East: 223,673.600'

Segment# 5: Curve
Length: 2.61' Radius: 15.00'
Delta: 9°58'28" Tangent: 1.31'
Chord: 2.61' Course: S4° 59' 17"E
Course In: N89° 59' 57"E Course Out: S80° 01' 29"W
RP North: 702,736.631' East: 223,688.600'
End North: 702,734.032' East: 223,673.827'

Segment# 6: Curve
Length: 11.04' Radius: 15.00'
Delta: 42°11'06" Tangent: 5.79'
Chord: 10.80' Course: S31° 04' 04"E
Course In: N80° 01' 29"E Course Out: S37° 50' 24"W
RP North: 702,736.631' East: 223,688.600'
End North: 702,724.785' East: 223,679.398'

Segment# 7: Curve
Length: 48.32' Radius: 63.00'
Delta: 43°56'46" Tangent: 25.42'
Chord: 47.15' Course: S30° 11' 13"E
Course In: S37° 50' 24"W Course Out: N81° 47' 10"E
RP North: 702,675.032' East: 223,640.750'
End North: 702,684.033' East: 223,703.104'

Segment# 8: Curve
Length: 53.67' Radius: 63.00'
Delta: 48°48'53" Tangent: 28.59'
Chord: 52.07' Course: S16° 11' 36"W
Course In: S81° 47' 10"W Course Out: S49° 23' 58"E
RP North: 702,675.032' East: 223,640.750'
End North: 702,634.033' East: 223,688.584'

Segment# 9: Curve
Length: 108.63' Radius: 63.00'
Delta: 98°47'49" Tangent: 73.50'
Chord: 95.67' Course: S89° 59' 57"W
Course In: N49° 23' 58"W Course Out: S49° 23' 52"W
RP North: 702,675.032' East: 223,640.750'
End North: 702,634.031' East: 223,592.918'

Segment# 10: Curve

Length: 53.67' Radius: 63.00'
Delta: 48°48'53" Tangent: 28.59'
Chord: 52.07' Course: N16° 11' 42"W
Course In: N49° 23' 52"E Course Out: N81° 47' 15"W
RP North: 702,675.032' East: 223,640.750'
End North: 702,684.031' East: 223,578.396'

Segment# 11: Curve
Length: 50.04' Radius: 63.00'
Delta: 45°30'43" Tangent: 26.43'
Chord: 48.74' Course: N30° 58' 06"E
Course In: S81° 47' 15"E Course Out: N36° 16' 33"W
RP North: 702,675.032' East: 223,640.750'
End North: 702,725.821' East: 223,603.475'

Segment# 12: Curve
Length: 10.14' Radius: 15.00'
Delta: 38°43'25" Tangent: 5.27'
Chord: 9.95' Course: N34° 21' 45"E
Course In: N36° 16' 33"W Course Out: S74° 59' 58"E
RP North: 702,737.914' East: 223,594.600'
End North: 702,734.031' East: 223,609.088'

Segment# 13: Curve
Length: 3.93' Radius: 15.00'
Delta: 15°00'05" Tangent: 1.97'
Chord: 3.92' Course: N7° 30' 00"E
Course In: N74° 59' 58"W Course Out: N89° 59' 57"E
RP North: 702,737.914' East: 223,594.600'
End North: 702,737.914' East: 223,609.600'

Segment# 14: Line
Course: N0° 00' 02"W Length: 46.12'
North: 702,784.034' East: 223,609.599'

Segment# 15: Line
Course: N89° 59' 57"E Length: 0.00'
North: 702,784.034' East: 223,609.599'

Segment# 16: Line
Course: S89° 59' 57"W Length: 0.00'
North: 702,784.034' East: 223,609.599'

Segment# 17: Line
Course: N0° 00' 02"W Length: 50.00'
North: 702,834.034' East: 223,609.599'

Segment# 18: Line
Course: N89° 59' 57"E Length: 0.00'
North: 702,834.034' East: 223,609.599'

Segment# 19: Line
Course: S89° 59' 57"W Length: 0.00'
North: 702,834.034' East: 223,609.599'

Segment# 20: Line
Course: N0° 00' 02"W Length: 45.00'
North: 702,879.034' East: 223,609.598'

Perimeter: 689.59' Area: 21,692Sq.Ft.
Error Closure: 0.005 Course: N5° 22' 37"E
Error North : 0.0045 East: 0.0004

Precision 1: 137,914.00

Parcel Name: Plat - ROW 3
Description: ROW 3
Process segment order counterclockwise: False
Enable mapcheck across chord: False
North:702,057.507' East:224,078.146'

Segment# 1: Line
Course: N88° 22' 28"W Length: 64.25'
North: 702,059.330' East: 224,013.922'

Segment# 2: Line
Course: N1° 37' 32"E Length: 64.00'
North: 702,123.304' East: 224,015.737'

Segment# 3: Line
Course: S88° 22' 28"E Length: 64.25'
North: 702,121.481' East: 224,079.961'

Segment# 4: Curve
Length: 63.19' Radius: 218.00'
Delta: 16°36'30" Tangent: 31.82'
Chord: 62.97' Course: N83° 19' 17"E
Course In: N1° 37' 32"E Course Out: S14° 58' 58"E
RP North: 702,339.393' East: 224,086.145'
End North: 702,128.805' East: 224,142.505'

Segment# 5: Curve
Length: 27.41' Radius: 218.00'
Delta: 7°12'11" Tangent: 13.72'
Chord: 27.39' Course: N71° 24' 56"E
Course In: N14° 58' 58"W Course Out: S22° 11' 09"E
RP North: 702,339.393' East: 224,086.145'
End North: 702,137.533' East: 224,168.465'

Segment# 6: Line

Course: N67° 48' 51"E Length: 67.67'
North: 702,163.086' East: 224,231.125'

Segment# 7: Curve

Length: 23.56' Radius: 15.00'
Delta: 90°00'00" Tangent: 15.00'
Chord: 21.21' Course: N22° 48' 51"E
Course In: N22° 11' 09"W Course Out: N67° 48' 51"E
RP North: 702,176.976' East: 224,225.461'
End North: 702,182.640' East: 224,239.350'

Segment# 8: Line

Course: N22° 11' 09"W Length: 46.72'
North: 702,225.901' East: 224,221.708'

Segment# 9: Line

Course: N22° 11' 09"W Length: 13.27'
North: 702,238.189' East: 224,216.697'

Segment# 10: Curve

Length: 35.37' Radius: 382.00'
Delta: 5°18'16" Tangent: 17.70'
Chord: 35.35' Course: N19° 32' 01"W
Course In: N67° 48' 51"E Course Out: S73° 07' 07"W
RP North: 702,382.436' East: 224,570.415'
End North: 702,271.507' East: 224,204.877'

Segment# 11: Curve

Length: 48.14' Radius: 382.00'
Delta: 7°13'15" Tangent: 24.10'
Chord: 48.11' Course: N13° 16' 15"W
Course In: N73° 07' 07"E Course Out: S80° 20' 23"W
RP North: 702,382.436' East: 224,570.415'
End North: 702,318.334' East: 224,193.832'

Segment# 12: Curve

Length: 48.14' Radius: 382.00'
Delta: 7°13'15" Tangent: 24.10'
Chord: 48.11' Course: N6° 03' 00"W
Course In: N80° 20' 23"E Course Out: S87° 33' 38"W
RP North: 702,382.436' East: 224,570.415'
End North: 702,366.177' East: 224,188.762'

Segment# 13: Curve

Length: 16.26' Radius: 382.00'
Delta: 2°26'19" Tangent: 8.13'
Chord: 16.26' Course: N1° 13' 13"W
Course In: N87° 33' 38"E Course Out: S89° 59' 57"W
RP North: 702,382.436' East: 224,570.415'
End North: 702,382.431' East: 224,188.415'

Segment# 14: Line
Course: N0° 00' 03"W Length: 33.14'
North: 702,415.571' East: 224,188.415'

Segment# 15: Line
Course: N0° 00' 03"W Length: 16.94'
North: 702,432.511' East: 224,188.415'

Segment# 16: Curve
Length: 61.01' Radius: 218.00'
Delta: 16°02'08" Tangent: 30.71'
Chord: 60.81' Course: N8° 01' 07"W
Course In: S89° 59' 57"W Course Out: N73° 57' 50"E
RP North: 702,432.508' East: 223,970.415'
End North: 702,492.729' East: 224,179.932'

Segment# 17: Curve
Length: 102.71' Radius: 218.00'
Delta: 26°59'44" Tangent: 52.33'
Chord: 101.77' Course: N29° 32' 02"W
Course In: S73° 57' 50"W Course Out: N46° 58' 06"E
RP North: 702,432.508' East: 223,970.415'
End North: 702,581.271' East: 224,129.768'

Segment# 18: Curve
Length: 45.69' Radius: 218.00'
Delta: 12°00'29" Tangent: 22.93'
Chord: 45.60' Course: N49° 02' 08"W
Course In: S46° 58' 06"W Course Out: N34° 57' 37"E
RP North: 702,432.508' East: 223,970.415'
End North: 702,611.169' East: 224,095.330'

Segment# 19: Line
Course: N55° 02' 23"W Length: 25.38'
North: 702,625.712' East: 224,074.530'

Segment# 20: Line
Course: N55° 02' 23"W Length: 41.77'
North: 702,649.647' East: 224,040.298'

Segment# 21: Curve
Length: 8.23' Radius: 160.00'
Delta: 2°56'49" Tangent: 4.12'
Chord: 8.23' Course: N56° 30' 47"W
Course In: S34° 57' 37"W Course Out: N32° 00' 48"E
RP North: 702,518.519' East: 223,948.616'
End North: 702,654.187' East: 224,033.435'

Segment# 22: Curve

Length: 26.05' Radius: 160.00'
Delta: 9°19'37" Tangent: 13.05'
Chord: 26.02' Course: N62° 39' 00"W
Course In: S32° 00' 48"W Course Out: N22° 41' 11"E
RP North: 702,518.519' East: 223,948.616'
End North: 702,666.140' East: 224,010.326'

Segment# 23: Curve
Length: 30.27' Radius: 190.00'
Delta: 9°07'38" Tangent: 15.17'
Chord: 30.24' Course: N62° 44' 59"W
Course In: N22° 41' 11"E Course Out: S31° 48' 50"W
RP North: 702,841.439' East: 224,083.607'
End North: 702,679.984' East: 223,983.446'

Segment# 24: Curve
Length: 46.34' Radius: 190.00'
Delta: 13°58'28" Tangent: 23.29'
Chord: 46.23' Course: N51° 11' 56"W
Course In: N31° 48' 50"E Course Out: S45° 47' 18"W
RP North: 702,841.439' East: 224,083.607'
End North: 702,708.950' East: 223,947.421'

Segment# 25: Curve
Length: 46.34' Radius: 190.00'
Delta: 13°58'28" Tangent: 23.29'
Chord: 46.23' Course: N37° 13' 28"W
Course In: N45° 47' 18"E Course Out: S59° 45' 47"W
RP North: 702,841.439' East: 224,083.607'
End North: 702,745.760' East: 223,919.456'

Segment# 26: Curve
Length: 41.95' Radius: 190.00'
Delta: 12°39'02" Tangent: 21.06'
Chord: 41.87' Course: N23° 54' 42"W
Course In: N59° 45' 47"E Course Out: S72° 24' 49"W
RP North: 702,841.439' East: 224,083.607'
End North: 702,784.032' East: 223,902.487'

Segment# 27: Curve
Length: 50.91' Radius: 190.00'
Delta: 15°21'07" Tangent: 25.61'
Chord: 50.76' Course: N9° 54' 38"W
Course In: N72° 24' 49"E Course Out: S87° 45' 56"W
RP North: 702,841.439' East: 224,083.607'
End North: 702,834.032' East: 223,893.751'

Segment# 28: Curve
Length: 42.45' Radius: 190.00'
Delta: 12°48'03" Tangent: 21.31'

Chord: 42.36' Course: N4° 09' 58"E
Course In: N87° 45' 56"E Course Out: N79° 26' 01"W
RP North: 702,841.439' East: 224,083.607'
End North: 702,876.281' East: 223,896.829'

Segment# 29: Line
Course: N89° 59' 57"E Length: 68.78'
North: 702,876.282' East: 223,965.609'

Segment# 30: Line
Course: S0° 00' 03"E Length: 34.84'
North: 702,841.442' East: 223,965.609'

Segment# 31: Curve
Length: 7.41' Radius: 118.00'
Delta: 3°35'52" Tangent: 3.71'
Chord: 7.41' Course: S1° 47' 59"E
Course In: N89° 59' 57"E Course Out: S86° 24' 05"W
RP North: 702,841.443' East: 224,083.609'
End North: 702,834.037' East: 223,965.842'

Segment# 32: Curve
Length: 105.94' Radius: 118.00'
Delta: 51°26'27" Tangent: 56.84'
Chord: 102.42' Course: S29° 19' 09"E
Course In: N86° 24' 05"E Course Out: S34° 57' 37"W
RP North: 702,841.443' East: 224,083.609'
End North: 702,744.736' East: 224,015.994'

Segment# 33: Line
Course: S55° 02' 23"E Length: 37.18'
North: 702,723.432' East: 224,046.465'

Segment# 34: Line
Course: S55° 02' 23"E Length: 50.00'
North: 702,694.782' East: 224,087.442'

Segment# 35: Line
Course: S55° 02' 23"E Length: 50.00'
North: 702,666.131' East: 224,128.420'

Segment# 36: Line
Course: S55° 02' 23"E Length: 4.38'
North: 702,663.621' East: 224,132.010'

Segment# 37: Curve
Length: 43.37' Radius: 282.00'
Delta: 8°48'40" Tangent: 21.73'
Chord: 43.32' Course: S50° 38' 03"E
Course In: S34° 57' 37"W Course Out: N43° 46' 17"E

RP North: 702,432.508' East: 223,970.421'
End North: 702,636.142' East: 224,165.504'

Segment# 38: Curve

Length: 47.53' Radius: 282.00'
Delta: 9°39'26" Tangent: 23.82'
Chord: 47.47' Course: S41° 24' 00"E
Course In: S43° 46' 17"W Course Out: N53° 25' 43"E
RP North: 702,432.508' East: 223,970.421'
End North: 702,600.531' East: 224,196.900'

Segment# 39: Curve

Length: 51.24' Radius: 282.00'
Delta: 10°24'42" Tangent: 25.69'
Chord: 51.17' Course: S31° 21' 56"E
Course In: S53° 25' 43"W Course Out: N63° 50' 25"E
RP North: 702,432.508' East: 223,970.421'
End North: 702,556.835' East: 224,223.535'

Segment# 40: Curve

Length: 30.65' Radius: 282.00'
Delta: 6°13'41" Tangent: 15.34'
Chord: 30.64' Course: S23° 02' 45"E
Course In: S63° 50' 25"W Course Out: N70° 04' 06"E
RP North: 702,432.508' East: 223,970.421'
End North: 702,528.642' East: 224,235.529'

Segment# 41: Curve

Length: 49.13' Radius: 282.00'
Delta: 9°58'52" Tangent: 24.62'
Chord: 49.06' Course: S14° 56' 28"E
Course In: S70° 04' 06"W Course Out: N80° 02' 58"E
RP North: 702,432.508' East: 223,970.421'
End North: 702,481.237' East: 224,248.179'

Segment# 42: Curve

Length: 47.45' Radius: 282.00'
Delta: 9°38'30" Tangent: 23.78'
Chord: 47.40' Course: S5° 07' 47"E
Course In: S80° 02' 58"W Course Out: N89° 41' 27"E
RP North: 702,432.508' East: 223,970.421'
End North: 702,434.030' East: 224,252.417'

Segment# 43: Curve

Length: 1.52' Radius: 282.00'
Delta: 0°18'30" Tangent: 0.76'
Chord: 1.52' Course: S0° 09' 18"E
Course In: S89° 41' 27"W Course Out: N89° 59' 57"E
RP North: 702,432.508' East: 223,970.421'
End North: 702,432.512' East: 224,252.421'

Segment# 44: Line
Course: S0° 00' 03"E Length: 50.08'
North: 702,382.432' East: 224,252.422'

Segment# 45: Curve
Length: 7.10' Radius: 318.00'
Delta: 1°16'48" Tangent: 3.55'
Chord: 7.10' Course: S0° 38' 27"E
Course In: N89° 59' 57"E Course Out: S88° 43' 09"W
RP North: 702,382.437' East: 224,570.422'
End North: 702,375.329' East: 224,252.501'

Segment# 46: Curve
Length: 62.89' Radius: 318.00'
Delta: 11°19'51" Tangent: 31.55'
Chord: 62.79' Course: S6° 56' 47"E
Course In: N88° 43' 09"E Course Out: S77° 23' 17"W
RP North: 702,382.437' East: 224,570.422'
End North: 702,313.003' East: 224,260.095'

Segment# 47: Curve
Length: 53.14' Radius: 318.00'
Delta: 9°34'26" Tangent: 26.63'
Chord: 53.08' Course: S17° 23' 56"E
Course In: N77° 23' 17"E Course Out: S67° 48' 51"W
RP North: 702,382.437' East: 224,570.422'
End North: 702,262.357' East: 224,275.965'

Segment# 48: Line
Course: S22° 11' 09"E Length: 9.71'
North: 702,253.365' East: 224,279.632'

Segment# 49: Line
Course: S22° 11' 09"E Length: 50.28'
North: 702,206.808' East: 224,298.618'

Segment# 50: Curve
Length: 23.56' Radius: 15.00'
Delta: 90°00'00" Tangent: 15.00'
Chord: 21.21' Course: S67° 11' 09"E
Course In: N67° 48' 51"E Course Out: S22° 11' 09"E
RP North: 702,212.472' East: 224,312.508'
End North: 702,198.583' East: 224,318.172'

Segment# 51: Line
Course: N67° 48' 51"E Length: 95.00'
North: 702,234.456' East: 224,406.139'

Segment# 52: Line

Course: S22° 11' 09"E Length: 64.00'
North: 702,175.194' East: 224,430.306'

Segment# 53: Line
Course: S67° 48' 51"W Length: 95.00'
North: 702,139.321' East: 224,342.339'

Segment# 54: Curve
Length: 23.56' Radius: 15.00'
Delta: 89°59'59" Tangent: 15.00'
Chord: 21.21' Course: S22° 48' 50"W
Course In: S22° 11' 10"E Course Out: S67° 48' 51"W
RP North: 702,125.432' East: 224,348.003'
End North: 702,119.767' East: 224,334.114'

Segment# 55: Line
Course: S22° 11' 09"E Length: 45.00'
North: 702,078.099' East: 224,351.106'

Segment# 56: Line
Course: S22° 11' 09"E Length: 50.00'
North: 702,031.801' East: 224,369.987'

Segment# 57: Line
Course: S22° 11' 09"E Length: 50.00'
North: 701,985.503' East: 224,388.868'

Segment# 58: Line
Course: S22° 11' 09"E Length: 50.00'
North: 701,939.204' East: 224,407.748'

Segment# 59: Line
Course: S22° 11' 09"E Length: 50.00'
North: 701,892.906' East: 224,426.629'

Segment# 60: Line
Course: S22° 11' 09"E Length: 50.00'
North: 701,846.608' East: 224,445.509'

Segment# 61: Line
Course: S22° 11' 09"E Length: 45.00'
North: 701,804.940' East: 224,462.502'

Segment# 62: Curve
Length: 23.56' Radius: 15.00'
Delta: 90°00'00" Tangent: 15.00'
Chord: 21.21' Course: S67° 11' 09"E
Course In: N67° 48' 51"E Course Out: S22° 11' 09"E
RP North: 701,810.604' East: 224,476.391'
End North: 701,796.714' East: 224,482.056'

Segment# 63: Line
Course: N67° 48' 51"E Length: 95.00'
North: 701,832.587' East: 224,570.022'

Segment# 64: Line
Course: S22° 11' 09"E Length: 64.00'
North: 701,773.326' East: 224,594.189'

Segment# 65: Line
Course: S67° 48' 51"W Length: 95.00'
North: 701,737.453' East: 224,506.223'

Segment# 66: Curve
Length: 23.56' Radius: 15.00'
Delta: 90°00'00" Tangent: 15.00'
Chord: 21.21' Course: S22° 48' 51"W
Course In: S22° 11' 09"E Course Out: S67° 48' 51"W
RP North: 701,723.563' East: 224,511.887'
End North: 701,717.899' East: 224,497.997'

Segment# 67: Line
Course: S22° 11' 09"E Length: 21.20'
North: 701,698.269' East: 224,506.003'

Segment# 68: Curve
Length: 90.27' Radius: 357.00'
Delta: 14°29'14" Tangent: 45.38'
Chord: 90.03' Course: S14° 56' 32"E
Course In: S67° 48' 51"W Course Out: N82° 18' 04"E
RP North: 701,563.461' East: 224,175.434'
End North: 701,611.287' East: 224,529.216'

Segment# 69: Line
Course: N74° 29' 57"W Length: 71.09'
North: 701,630.286' East: 224,460.711'

Segment# 70: Curve
Length: 46.04' Radius: 293.00'
Delta: 9°00'09" Tangent: 23.07'
Chord: 45.99' Course: N17° 41' 05"W
Course In: S76° 48' 59"W Course Out: N67° 48' 51"E
RP North: 701,563.461' East: 224,175.434'
End North: 701,674.101' East: 224,446.741'

Segment# 71: Line
Course: N22° 11' 09"W Length: 260.20'
North: 701,915.037' East: 224,348.486'

Segment# 72: Line

Course: N22° 11' 09"W Length: 50.00'
North: 701,961.335' East: 224,329.606'

Segment# 73: Line
Course: N22° 11' 09"W Length: 50.00'
North: 702,007.634' East: 224,310.725'

Segment# 74: Line
Course: N22° 11' 09"W Length: 50.00'
North: 702,053.932' East: 224,291.845'

Segment# 75: Line
Course: N22° 11' 09"W Length: 45.00'
North: 702,095.600' East: 224,274.852'

Segment# 76: Curve
Length: 23.56' Radius: 15.00'
Delta: 90°00'00" Tangent: 15.00'
Chord: 21.21' Course: N67° 11' 09"W
Course In: S67° 48' 51"W Course Out: N22° 11' 09"W
RP North: 702,089.936' East: 224,260.963'
End North: 702,103.825' East: 224,255.299'

Segment# 77: Line
Course: S67° 48' 51"W Length: 67.67'
North: 702,078.272' East: 224,192.639'

Segment# 78: Curve
Length: 27.38' Radius: 282.00'
Delta: 5°33'45" Tangent: 13.70'
Chord: 27.37' Course: S70° 35' 43"W
Course In: N22° 11' 09"W Course Out: S16° 37' 25"E
RP North: 702,339.394' East: 224,086.152'
End North: 702,069.181' East: 224,166.827'

Segment# 79: Curve
Length: 89.82' Radius: 282.00'
Delta: 18°14'56" Tangent: 45.29'
Chord: 89.44' Course: S82° 30' 04"W
Course In: N16° 37' 25"W Course Out: S1° 37' 32"W
RP North: 702,339.394' East: 224,086.152'
End North: 702,057.508' East: 224,078.152'

Perimeter: 3,898.50' Area: 123,516Sq.Ft.
Error Closure: 0.007 Course: N82° 44' 44"E
Error North : 0.0008 East: 0.0066

Precision 1: 556,928.57

Parcel Name: Plat - ROW 4

Description: ROW 4

Process segment order counterclockwise: False

Enable mapcheck across chord: False

North: 702,073.213' East: 225,397.082'

Segment# 1: Line

Course: N22° 11' 09"W Length: 2.50'

North: 702,075.527' East: 225,396.138'

Segment# 2: Curve

Length: 23.56' Radius: 15.00'

Delta: 90°00'00" Tangent: 15.00'

Chord: 21.21' Course: N67° 11' 09"W

Course In: S67° 48' 51"W Course Out: N22° 11' 09"W

RP North: 702,069.863' East: 225,382.248'

End North: 702,083.753' East: 225,376.584'

Segment# 3: Line

Course: S67° 48' 51"W Length: 257.70'

North: 701,986.442' East: 225,137.963'

Segment# 4: Curve

Length: 31.42' Radius: 20.00'

Delta: 90°00'00" Tangent: 20.00'

Chord: 28.28' Course: S22° 48' 51"W

Course In: S22° 11' 09"E Course Out: S67° 48' 51"W

RP North: 701,967.923' East: 225,145.516'

End North: 701,960.371' East: 225,126.996'

Segment# 5: Line

Course: N22° 11' 09"W Length: 120.00'

North: 702,071.486' East: 225,081.683'

Segment# 6: Curve

Length: 31.42' Radius: 20.00'

Delta: 90°00'00" Tangent: 20.00'

Chord: 28.29' Course: S67° 11' 46"E

Course In: N67° 48' 14"E Course Out: S22° 11' 46"E

RP North: 702,079.042' East: 225,100.201'

End North: 702,060.524' East: 225,107.756'

Segment# 7: Line

Course: N67° 48' 51"E Length: 117.69'

North: 702,104.965' East: 225,216.733'

Segment# 8: Line

Course: N67° 48' 51"E Length: 25.00'

North: 702,114.405' East: 225,239.882'

Segment# 9: Line

Course: N67° 48' 51"E Length: 25.00'
North: 702,123.846' East: 225,263.031'

Segment# 10: Line
Course: N67° 48' 51"E Length: 25.00'
North: 702,133.286' East: 225,286.180'

Segment# 11: Line
Course: N67° 48' 51"E Length: 25.00'
North: 702,142.726' East: 225,309.329'

Segment# 12: Line
Course: N67° 48' 51"E Length: 25.00'
North: 702,152.167' East: 225,332.479'

Segment# 13: Line
Course: N67° 48' 51"E Length: 15.00'
North: 702,157.831' East: 225,346.368'

Segment# 14: Curve
Length: 23.56' Radius: 15.00'
Delta: 90°00'00" Tangent: 15.00'
Chord: 21.21' Course: N22° 48' 51"E
Course In: N22° 11' 09"W Course Out: N67° 48' 51"E
RP North: 702,171.720' East: 225,340.704'
End North: 702,177.384' East: 225,354.593'

Segment# 15: Line
Course: N22° 11' 09"W Length: 67.50'
North: 702,239.887' East: 225,329.105'

Segment# 16: Line
Course: N22° 11' 09"W Length: 26.00'
North: 702,263.962' East: 225,319.287'

Segment# 17: Line
Course: N22° 11' 09"W Length: 32.24'
North: 702,293.815' East: 225,307.112'

Segment# 18: Line
Course: N22° 11' 09"W Length: 25.00'
North: 702,316.964' East: 225,297.672'

Segment# 19: Line
Course: N22° 11' 09"W Length: 25.00'
North: 702,340.113' East: 225,288.232'

Segment# 20: Line
Course: N22° 11' 09"W Length: 25.00'
North: 702,363.262' East: 225,278.792'

Segment# 21: Line
Course: N22° 11' 09"W Length: 25.00'
North: 702,386.411' East: 225,269.351'

Segment# 22: Line
Course: N22° 11' 09"W Length: 25.00'
North: 702,409.561' East: 225,259.911'

Segment# 23: Line
Course: N22° 11' 09"W Length: 25.00'
North: 702,432.710' East: 225,250.471'

Segment# 24: Line
Course: N22° 11' 09"W Length: 25.00'
North: 702,455.859' East: 225,241.030'

Segment# 25: Line
Course: N22° 11' 09"W Length: 91.15'
North: 702,540.260' East: 225,206.611'

Segment# 26: Line
Course: N22° 11' 09"W Length: 25.00'
North: 702,563.409' East: 225,197.171'

Segment# 27: Line
Course: N22° 11' 09"W Length: 25.00'
North: 702,586.559' East: 225,187.730'

Segment# 28: Line
Course: N22° 11' 09"W Length: 25.00'
North: 702,609.708' East: 225,178.290'

Segment# 29: Line
Course: N22° 11' 09"W Length: 25.00'
North: 702,632.857' East: 225,168.850'

Segment# 30: Line
Course: N22° 11' 09"W Length: 25.00'
North: 702,656.006' East: 225,159.410'

Segment# 31: Line
Course: N22° 11' 09"W Length: 25.00'
North: 702,679.155' East: 225,149.969'

Segment# 32: Line
Course: N22° 11' 09"W Length: 25.00'
North: 702,702.304' East: 225,140.529'

Segment# 33: Line

Course: N22° 11' 09"W Length: 32.53'
North: 702,732.426' East: 225,128.245'

Segment# 34: Line
Course: N22° 11' 09"W Length: 26.00'
North: 702,756.501' East: 225,118.427'

Segment# 35: Line
Course: N22° 11' 09"W Length: 34.47'
North: 702,788.419' East: 225,105.411'

Segment# 36: Curve
Length: 31.56' Radius: 468.00'
Delta: 3°51'51" Tangent: 15.79'
Chord: 31.56' Course: N24° 07' 04"W
Course In: S67° 48' 51"W Course Out: N63° 57' 00"E
RP North: 702,611.696' East: 224,672.060'
End North: 702,817.221' East: 225,092.516'

Segment# 37: Line
Course: N26° 03' 00"W Length: 22.97'
North: 702,837.858' East: 225,082.429'

Segment# 38: Line
Course: N63° 57' 00"E Length: 64.00'
North: 702,865.964' East: 225,139.927'

Segment# 39: Line
Course: S26° 03' 00"E Length: 22.97'
North: 702,845.327' East: 225,150.015'

Segment# 40: Curve
Length: 35.88' Radius: 532.00'
Delta: 3°51'51" Tangent: 17.95'
Chord: 35.87' Course: S24° 07' 04"E
Course In: S63° 57' 00"W Course Out: N67° 48' 51"E
RP North: 702,611.696' East: 224,672.060'
End North: 702,812.586' East: 225,164.673'

Segment# 41: Line
Course: S22° 11' 09"E Length: 216.86'
North: 702,611.781' East: 225,246.562'

Segment# 42: Curve
Length: 23.56' Radius: 15.00'
Delta: 90°00'00" Tangent: 15.00'
Chord: 21.21' Course: S67° 11' 09"E
Course In: N67° 48' 51"E Course Out: S22° 11' 09"E
RP North: 702,617.446' East: 225,260.451'
End North: 702,603.556' East: 225,266.115'

Segment# 43: Line
Course: S22° 11' 09"E Length: 64.00'
North: 702,544.294' East: 225,290.282'

Segment# 44: Curve
Length: 23.56' Radius: 15.00'
Delta: 90°00'00" Tangent: 15.00'
Chord: 21.21' Course: S22° 48' 51"W
Course In: S22° 11' 09"E Course Out: S67° 48' 51"W
RP North: 702,530.405' East: 225,295.947'
End North: 702,524.741' East: 225,282.057'

Segment# 45: Line
Course: S22° 11' 09"E Length: 357.02'
North: 702,194.153' East: 225,416.872'

Segment# 46: Curve
Length: 23.56' Radius: 15.00'
Delta: 90°00'00" Tangent: 15.00'
Chord: 21.21' Course: S67° 11' 09"E
Course In: N67° 48' 51"E Course Out: S22° 11' 09"E
RP North: 702,199.817' East: 225,430.762'
End North: 702,185.928' East: 225,436.426'

Segment# 47: Line
Course: S22° 11' 09"E Length: 64.00'
North: 702,126.666' East: 225,460.593'

Segment# 48: Curve
Length: 23.56' Radius: 15.00'
Delta: 90°00'00" Tangent: 15.00'
Chord: 21.21' Course: S22° 48' 51"W
Course In: S22° 11' 09"E Course Out: S67° 48' 51"W
RP North: 702,112.777' East: 225,466.257'
End North: 702,107.112' East: 225,452.368'

Segment# 49: Line
Course: S22° 11' 09"E Length: 10.50'
North: 702,097.390' East: 225,456.333'

Segment# 50: Line
Course: S67° 48' 51"W Length: 64.00'
North: 702,073.223' East: 225,397.071'

Perimeter: 2,455.74' Area: 78,858Sq.Ft.
Error Closure: 0.015 Course: N47° 27' 01"W
Error North : 0.0102 East: -0.0111

Precision 1: 163,716.00

Parcel Map Check Report

Date: 8/16/2023 11:19:29 AM

Parcel Name: Plat - TRACT A

Description: TRACT A

Process segment order counterclockwise: False

Enable mapcheck across chord: False

North: 703,132.555' East: 223,403.225'

Segment# 1: Curve

Length: 9.87' Radius: 263.00'

Delta: 2°09'01" Tangent: 4.94'

Chord: 9.87' Course: S88° 55' 32"E

Course In: S0° 00' 03"E Course Out: N2° 08' 59"E

RP North: 702,869.555' East: 223,403.229'

End North: 703,132.370' East: 223,413.094'

Segment# 2: Curve

Length: 9.86' Radius: 263.00'

Delta: 2°08'51" Tangent: 4.93'

Chord: 9.86' Course: S86° 46' 36"E

Course In: S2° 08' 59"W Course Out: N4° 17' 49"E

RP North: 702,869.555' East: 223,403.229'

End North: 703,131.816' East: 223,422.934'

Segment# 3: Line

Course: S85° 42' 11"E Length: 15.20'

North: 703,130.677' East: 223,438.091'

Segment# 4: Line

Course: S85° 42' 11"E Length: 25.07'

North: 703,128.798' East: 223,463.091'

Segment# 5: Line

Course: S85° 42' 11"E Length: 19.31'

North: 703,127.352' East: 223,482.347'

Segment# 6: Curve

Length: 16.46' Radius: 10.00'

Delta: 94°17'52" Tangent: 10.78'

Chord: 14.66' Course: N47° 08' 53"E

Course In: N4° 17' 49"E Course Out: N89° 59' 57"E

RP North: 703,137.323' East: 223,483.096'

End North: 703,137.324' East: 223,493.096'

Segment# 7: Line

Course: N0° 00' 03"W Length: 60.56'

North: 703,197.884' East: 223,493.095'

Segment# 8: Line

Course: N89° 59' 57"E Length: 26.00'
North: 703,197.884' East: 223,519.095'

Segment# 9: Line
Course: S0° 00' 03"E Length: 11.75'
North: 703,186.134' East: 223,519.095'

Segment# 10: Line
Course: S0° 00' 03"E Length: 25.00'
North: 703,161.134' East: 223,519.096'

Segment# 11: Line
Course: S0° 00' 03"E Length: 25.00'
North: 703,136.134' East: 223,519.096'

Segment# 12: Line
Course: S0° 00' 03"E Length: 25.00'
North: 703,111.134' East: 223,519.096'

Segment# 13: Line
Course: S0° 00' 03"E Length: 12.29'
North: 703,098.844' East: 223,519.096'

Segment# 14: Curve
Length: 13.21' Radius: 27.50'
Delta: 27°31'47" Tangent: 6.74'
Chord: 13.09' Course: S13° 45' 57"E
Course In: N89° 59' 57"E Course Out: S62° 28' 10"W
RP North: 703,098.844' East: 223,546.596'
End North: 703,086.133' East: 223,522.210'

Segment# 15: Curve
Length: 29.98' Radius: 27.50'
Delta: 62°28'13" Tangent: 16.68'
Chord: 28.52' Course: S58° 45' 57"E
Course In: N62° 28' 10"E Course Out: S0° 00' 03"E
RP North: 703,098.844' East: 223,546.596'
End North: 703,071.344' East: 223,546.597'

Segment# 16: Line
Course: N89° 59' 57"E Length: 52.70'
North: 703,071.345' East: 223,599.297'

Segment# 17: Curve
Length: 26.15' Radius: 219.50'
Delta: 6°49'36" Tangent: 13.09'
Chord: 26.14' Course: S5° 52' 35"E
Course In: N87° 32' 13"E Course Out: S80° 42' 37"W
RP North: 703,080.778' East: 223,818.594'
End North: 703,045.345' East: 223,601.973'

Segment# 18: Line
Course: S89° 59' 57"W Length: 55.38'
North: 703,045.344' East: 223,546.593'

Segment# 19: Curve
Length: 30.22' Radius: 27.50'
Delta: 62°57'52" Tangent: 16.84'
Chord: 28.72' Course: S58° 31' 01"W
Course In: S0° 00' 03"E Course Out: N62° 57' 54"W
RP North: 703,017.844' East: 223,546.593'
End North: 703,030.344' East: 223,522.098'

Segment# 20: Curve
Length: 12.98' Radius: 27.50'
Delta: 27°02'08" Tangent: 6.61'
Chord: 12.86' Course: S13° 31' 01"W
Course In: S62° 57' 54"E Course Out: S89° 59' 57"W
RP North: 703,017.844' East: 223,546.593'
End North: 703,017.844' East: 223,519.093'

Segment# 21: Line
Course: S0° 00' 03"E Length: 12.50'
North: 703,005.344' East: 223,519.093'

Segment# 22: Line
Course: S0° 00' 03"E Length: 25.00'
North: 702,980.344' East: 223,519.094'

Segment# 23: Line
Course: S0° 00' 03"E Length: 22.32'
North: 702,958.024' East: 223,519.094'

Segment# 24: Line
Course: S89° 59' 57"W Length: 26.00'
North: 702,958.023' East: 223,493.094'

Segment# 25: Line
Course: N0° 00' 03"W Length: 18.32'
North: 702,976.343' East: 223,493.094'

Segment# 26: Line
Course: N0° 00' 03"W Length: 25.00'
North: 703,001.343' East: 223,493.094'

Segment# 27: Line
Course: N0° 00' 03"W Length: 25.00'
North: 703,026.343' East: 223,493.093'

Segment# 28: Line

Course: N0° 00' 03"W Length: 25.00'
North: 703,051.343' East: 223,493.093'

Segment# 29: Line
Course: N0° 00' 03"W Length: 23.61'
North: 703,074.953' East: 223,493.092'

Segment# 30: Curve
Length: 1.39' Radius: 27.50'
Delta: 2°54'01" Tangent: 0.70'
Chord: 1.39' Course: N1° 27' 04"W
Course In: S89° 59' 57"W Course Out: N87° 05' 56"E
RP North: 703,074.953' East: 223,465.592'
End North: 703,076.345' East: 223,493.057'

Segment# 31: Curve
Length: 39.74' Radius: 27.50'
Delta: 82°48'06" Tangent: 24.25'
Chord: 36.37' Course: N44° 18' 08"W
Course In: S87° 05' 56"W Course Out: N4° 17' 49"E
RP North: 703,074.953' East: 223,465.592'
End North: 703,102.376' East: 223,467.653'

Segment# 32: Line
Course: N85° 42' 11"W Length: 46.80'
North: 703,105.882' East: 223,420.984'

Segment# 33: Curve
Length: 17.78' Radius: 237.00'
Delta: 4°17'52" Tangent: 8.89'
Chord: 17.77' Course: N87° 51' 07"W
Course In: S4° 17' 49"W Course Out: N0° 00' 03"W
RP North: 702,869.548' East: 223,403.227'
End North: 703,106.548' East: 223,403.224'

Segment# 34: Line
Course: S89° 59' 57"W Length: 20.13'
North: 703,106.548' East: 223,383.094'

Segment# 35: Line
Course: S89° 59' 57"W Length: 25.00'
North: 703,106.548' East: 223,358.094'

Segment# 36: Line
Course: S89° 59' 57"W Length: 25.00'
North: 703,106.547' East: 223,333.094'

Segment# 37: Line
Course: S89° 59' 57"W Length: 25.00'
North: 703,106.547' East: 223,308.094'

Segment# 38: Line
Course: S89° 59' 57"W Length: 25.00'
North: 703,106.547' East: 223,283.094'

Segment# 39: Line
Course: S89° 59' 57"W Length: 82.50'
North: 703,106.545' East: 223,200.594'

Segment# 40: Curve
Length: 41.70' Radius: 27.50'
Delta: 86°52'27" Tangent: 26.04'
Chord: 37.82' Course: S46° 33' 44"W
Course In: S0° 00' 03"E Course Out: N86° 52' 30"W
RP North: 703,079.045' East: 223,200.594'
End North: 703,080.545' East: 223,173.135'

Segment# 41: Curve
Length: 1.50' Radius: 27.50'
Delta: 3°07'33" Tangent: 0.75'
Chord: 1.50' Course: S1° 33' 44"W
Course In: S86° 52' 30"E Course Out: S89° 59' 57"W
RP North: 703,079.045' East: 223,200.594'
End North: 703,079.045' East: 223,173.094'

Segment# 42: Line
Course: S0° 00' 03"E Length: 23.50'
North: 703,055.545' East: 223,173.094'

Segment# 43: Line
Course: S0° 00' 03"E Length: 25.00'
North: 703,030.545' East: 223,173.095'

Segment# 44: Line
Course: S0° 00' 03"E Length: 25.00'
North: 703,005.545' East: 223,173.095'

Segment# 45: Line
Course: S0° 00' 03"E Length: 25.00'
North: 702,980.545' East: 223,173.095'

Segment# 46: Line
Course: S0° 00' 03"E Length: 1.00'
North: 702,979.545' East: 223,173.095'

Segment# 47: Curve
Length: 39.36' Radius: 39.00'
Delta: 57°49'51" Tangent: 21.54'
Chord: 37.71' Course: S28° 54' 59"E
Course In: N89° 59' 57"E Course Out: S32° 10' 06"W

RP North: 702,979.546' East: 223,212.095'
End North: 702,946.533' East: 223,191.332'

Segment# 48: Line
Course: S58° 21' 46"E Length: 41.58'
North: 702,924.722' East: 223,226.732'

Segment# 49: Curve
Length: 26.19' Radius: 95.00'
Delta: 15°47'37" Tangent: 13.18'
Chord: 26.10' Course: S26° 31' 42"W
Course In: S55° 34' 30"E Course Out: N71° 22' 06"W
RP North: 702,871.016' East: 223,305.095'
End North: 702,901.367' East: 223,215.073'

Segment# 50: Line
Course: N58° 21' 46"W Length: 44.01'
North: 702,924.452' East: 223,177.604'

Segment# 51: Curve
Length: 65.74' Radius: 65.00'
Delta: 57°57'02" Tangent: 35.99'
Chord: 62.98' Course: N28° 58' 34"W
Course In: N32° 02' 55"E Course Out: S89° 59' 57"W
RP North: 702,979.546' East: 223,212.095'
End North: 702,979.545' East: 223,147.095'

Segment# 52: Line
Course: N0° 00' 03"W Length: 117.00'
North: 703,096.545' East: 223,147.094'

Segment# 53: Curve
Length: 15.71' Radius: 10.00'
Delta: 90°00'00" Tangent: 10.00'
Chord: 14.14' Course: N45° 00' 03"W
Course In: S89° 59' 57"W Course Out: N0° 00' 03"W
RP North: 703,096.545' East: 223,137.094'
End North: 703,106.545' East: 223,137.093'

Segment# 54: Line
Course: S89° 59' 57"W Length: 29.00'
North: 703,106.544' East: 223,108.093'

Segment# 55: Line
Course: N0° 00' 03"W Length: 26.00'
North: 703,132.544' East: 223,108.093'

Segment# 56: Line
Course: N0° 00' 03"W Length: 0.00'
North: 703,132.544' East: 223,108.093'

Segment# 57: Line	
Course: N89° 59' 57"E	Length: 25.00'
North: 703,132.545'	East: 223,133.093'
Segment# 58: Line	
Course: N89° 59' 57"E	Length: 25.00'
North: 703,132.545'	East: 223,158.093'
Segment# 59: Line	
Course: N89° 59' 57"E	Length: 25.00'
North: 703,132.546'	East: 223,183.093'
Segment# 60: Line	
Course: N89° 59' 57"E	Length: 25.00'
North: 703,132.546'	East: 223,208.093'
Segment# 61: Line	
Course: N89° 59' 57"E	Length: 25.00'
North: 703,132.546'	East: 223,233.093'
Segment# 62: Line	
Course: N89° 59' 57"E	Length: 25.00'
North: 703,132.547'	East: 223,258.093'
Segment# 63: Line	
Course: N89° 59' 57"E	Length: 25.00'
North: 703,132.547'	East: 223,283.093'
Segment# 64: Line	
Course: N89° 59' 57"E	Length: 25.00'
North: 703,132.547'	East: 223,308.093'
Segment# 65: Line	
Course: N89° 59' 57"E	Length: 30.00'
North: 703,132.548'	East: 223,338.093'
Segment# 66: Line	
Course: N89° 59' 57"E	Length: 25.00'
North: 703,132.548'	East: 223,363.093'
Segment# 67: Line	
Course: N89° 59' 57"E	Length: 25.00'
North: 703,132.549'	East: 223,388.093'
Segment# 68: Line	
Course: N89° 59' 57"E	Length: 15.13'
North: 703,132.549'	East: 223,403.223'
Perimeter: 1,855.49'	Area: 24,800Sq.Ft.

Error Closure: 0.006 Course: S16° 08' 03"W
Error North : -0.0061 East: -0.0018

Precision 1: 309,250.00

Parcel Name: Plat - TRACT B
Description: TRACT B
Process segment order counterclockwise: False
Enable mapcheck across chord: False
North: 703,214.554' East: 223,338.092'

Segment# 1: Line
Course: S0° 00' 03"E Length: 82.00'
North: 703,132.554' East: 223,338.093'

Segment# 2: Line
Course: S89° 59' 57"W Length: 30.00'
North: 703,132.554' East: 223,308.093'

Segment# 3: Line
Course: N0° 00' 03"W Length: 82.00'
North: 703,214.554' East: 223,308.092'

Segment# 4: Line
Course: N89° 59' 57"E Length: 30.00'
North: 703,214.554' East: 223,338.092'

Perimeter: 224.00' Area: 2,460Sq.Ft.
Error Closure: 0.000 Course: N0° 00' 00"E
Error North : 0.0000 East: 0.0000

Precision 1: 224,000,000.00

Parcel Name: Plat - TRACT C
Description: TRACT C
Process segment order counterclockwise: False
Enable mapcheck across chord: False
North: 703,209.558' East: 223,592.321'

Segment# 1: Curve
Length: 16.96' Radius: 20.00'
Delta: 48°35'25" Tangent: 9.03'
Chord: 16.46' Course: S24° 17' 46"E
Course In: S41° 24' 32"W Course Out: N89° 59' 57"E
RP North: 703,194.557' East: 223,579.092'
End North: 703,194.558' East: 223,599.092'

Segment# 2: Line
Course: S0° 00' 03"E Length: 8.42'
North: 703,186.138' East: 223,599.092'

Segment# 3: Line
Course: S89° 59' 57"W Length: 80.00'
North: 703,186.136' East: 223,519.092'

Segment# 4: Line
Course: N0° 00' 03"W Length: 11.75'
North: 703,197.886' East: 223,519.092'

Segment# 5: Line
Course: S89° 59' 57"W Length: 26.00'
North: 703,197.886' East: 223,493.092'

Segment# 6: Line
Course: N0° 00' 03"W Length: 11.67'
North: 703,209.556' East: 223,493.092'

Segment# 7: Line
Course: N89° 59' 57"E Length: 99.23'
North: 703,209.558' East: 223,592.322'

Perimeter: 254.03' Area: 2,146Sq.Ft.
Error Closure: 0.001 Course: N88° 54' 41"E
Error North : 0.0000 East: 0.0012

Precision 1: 254,030.00

Parcel Name: Plat - TRACT D
Description: TRACT D
Process segment order counterclockwise: False
Enable mapcheck across chord: False
North:703,071.347' East:223,599.297'

Segment# 1: Line
Course: S89° 59' 57"W Length: 52.70'
North: 703,071.346' East: 223,546.597'

Segment# 2: Curve
Length: 29.98' Radius: 27.50'
Delta: 62°28'13" Tangent: 16.68'
Chord: 28.52' Course: N58° 45' 57"W
Course In: N0° 00' 03"W Course Out: S62° 28' 10"W
RP North: 703,098.846' East: 223,546.596'
End North: 703,086.135' East: 223,522.210'

Segment# 3: Line
Course: N89° 59' 57"E Length: 76.89'
North: 703,086.136' East: 223,599.100'

Segment# 4: Line

Course: S0° 00' 03"E Length: 5.36'
North: 703,080.776' East: 223,599.100'

Segment# 5: Curve

Length: 9.43' Radius: 219.50'
Delta: 2°27'44" Tangent: 4.72'
Chord: 9.43' Course: S1° 13' 55"E
Course In: N89° 59' 57"E Course Out: S87° 32' 13"W
RP North: 703,080.779' East: 223,818.600'
End North: 703,071.346' East: 223,599.303'

Perimeter: 174.36' Area: 1,034Sq.Ft.
Error Closure: 0.006 Course: S84° 38' 56"E
Error North : -0.0006 East: 0.0064

Precision 1: 29,060.00

Parcel Name: Plat - TRACT E

Description: TRACT E

Process segment order counterclockwise: False

Enable mapcheck across chord: False

North:702,980.346' East:223,519.096'

Segment# 1: Line

Course: N89° 59' 57"E Length: 80.00'
North: 702,980.347' East: 223,599.096'

Segment# 2: Line

Course: N0° 00' 03"W Length: 25.00'
North: 703,005.347' East: 223,599.095'

Segment# 3: Line

Course: N0° 00' 03"W Length: 25.00'
North: 703,030.347' East: 223,599.095'

Segment# 4: Line

Course: S89° 59' 57"W Length: 76.99'
North: 703,030.346' East: 223,522.105'

Segment# 5: Curve

Length: 30.22' Radius: 27.50'
Delta: 62°57'52" Tangent: 16.84'
Chord: 28.72' Course: N58° 31' 01"E
Course In: S62° 57' 54"E Course Out: N0° 00' 03"W
RP North: 703,017.846' East: 223,546.600'
End North: 703,045.346' East: 223,546.599'

Segment# 6: Line

Course: N89° 59' 57"E Length: 55.38'
North: 703,045.347' East: 223,601.979'

Segment# 7: Curve

Length: 13.99' Radius: 219.50'

Delta: 3°39'03" Tangent: 7.00'

Chord: 13.98' Course: S11° 06' 54"E

Course In: N80° 42' 37"E Course Out: S77° 03' 34"W

RP North: 703,080.780' East: 223,818.601'

End North: 703,031.625' East: 223,604.675'

Segment# 8: Curve

Length: 43.81' Radius: 194.00'

Delta: 12°56'23" Tangent: 22.00'

Chord: 43.72' Course: S6° 28' 14"E

Course In: S77° 03' 34"W Course Out: N89° 59' 57"E

RP North: 702,988.181' East: 223,415.602'

End North: 702,988.184' East: 223,609.602'

Segment# 9: Line

Course: S0° 00' 03"E Length: 15.15'

North: 702,973.034' East: 223,609.603'

Segment# 10: Curve

Length: 23.56' Radius: 15.00'

Delta: 90°00'00" Tangent: 15.00'

Chord: 21.21' Course: S44° 59' 57"W

Course In: S89° 59' 57"W Course Out: S0° 00' 03"E

RP North: 702,973.033' East: 223,594.603'

End North: 702,958.033' East: 223,594.603'

Segment# 11: Line

Course: S89° 59' 57"W Length: 10.50'

North: 702,958.033' East: 223,584.103'

Segment# 12: Line

Course: S89° 59' 57"W Length: 65.00'

North: 702,958.032' East: 223,519.103'

Segment# 13: Line

Course: N0° 00' 03"W Length: 22.32'

North: 702,980.352' East: 223,519.102'

Perimeter: 486.93' Area: 3,546Sq.Ft.

Error Closure: 0.010 Course: N46° 11' 27"E

Error North : 0.0066 East: 0.0069

Precision 1: 48,692.00

Parcel Name: Plat - TRACT F

Description: TRACT F

Process segment order counterclockwise: False

Enable mapcheck across chord: False
North:703,106.555' East:223,403.225'

Segment# 1: Curve
Length: 17.78' Radius: 237.00'
Delta: 4°17'52" Tangent: 8.89'
Chord: 17.77' Course: S87° 51' 07"E
Course In: S0° 00' 03"E Course Out: N4° 17' 49"E
RP North: 702,869.555' East: 223,403.229'
End North: 703,105.889' East: 223,420.986'

Segment# 2: Line
Course: S85° 42' 11"E Length: 46.80'
North: 703,102.382' East: 223,467.654'

Segment# 3: Curve
Length: 39.74' Radius: 27.50'
Delta: 82°48'06" Tangent: 24.25'
Chord: 36.37' Course: S44° 18' 08"E
Course In: S4° 17' 49"W Course Out: N87° 05' 56"E
RP North: 703,074.959' East: 223,465.594'
End North: 703,076.351' East: 223,493.059'

Segment# 4: Line
Course: S89° 59' 57"W Length: 79.96'
North: 703,076.350' East: 223,413.099'

Segment# 5: Line
Course: S0° 00' 03"E Length: 25.00'
North: 703,051.350' East: 223,413.099'

Segment# 6: Line
Course: S0° 00' 03"E Length: 25.00'
North: 703,026.350' East: 223,413.100'

Segment# 7: Line
Course: S0° 00' 03"E Length: 25.00'
North: 703,001.350' East: 223,413.100'

Segment# 8: Line
Course: S0° 00' 03"E Length: 25.00'
North: 702,976.350' East: 223,413.100'

Segment# 9: Line
Course: N89° 59' 57"E Length: 80.00'
North: 702,976.351' East: 223,493.100'

Segment# 10: Line
Course: S0° 00' 03"E Length: 18.32'
North: 702,958.031' East: 223,493.101'

Segment# 11: Line
Course: S89° 59' 57"W Length: 124.63'
North: 702,958.029' East: 223,368.471'

Segment# 12: Curve
Length: 40.18' Radius: 160.00'
Delta: 14°23'23" Tangent: 20.20'
Chord: 40.08' Course: N82° 48' 21"W
Course In: N0° 00' 03"W Course Out: S14° 23' 20"W
RP North: 703,118.029' East: 223,368.468'
End North: 702,963.048' East: 223,328.708'

Segment# 13: Curve
Length: 116.00' Radius: 95.00'
Delta: 69°57'50" Tangent: 66.48'
Chord: 108.93' Course: S69° 24' 25"W
Course In: S14° 23' 20"W Course Out: N55° 34' 30"W
RP North: 702,871.028' East: 223,305.100'
End North: 702,924.735' East: 223,226.738'

Segment# 14: Line
Course: N58° 21' 46"W Length: 41.58'
North: 702,946.545' East: 223,191.337'

Segment# 15: Curve
Length: 39.36' Radius: 39.00'
Delta: 57°49'51" Tangent: 21.54'
Chord: 37.71' Course: N28° 54' 59"W
Course In: N32° 10' 06"E Course Out: S89° 59' 57"W
RP North: 702,979.558' East: 223,212.101'
End North: 702,979.557' East: 223,173.101'

Segment# 16: Line
Course: N0° 00' 03"W Length: 1.00'
North: 702,980.557' East: 223,173.101'

Segment# 17: Line
Course: N89° 59' 57"E Length: 80.00'
North: 702,980.559' East: 223,253.101'

Segment# 18: Line
Course: N0° 00' 03"W Length: 25.00'
North: 703,005.559' East: 223,253.101'

Segment# 19: Line
Course: N0° 00' 03"W Length: 25.00'
North: 703,030.559' East: 223,253.100'

Segment# 20: Line

Course: N0° 00' 03"W Length: 25.00'
North: 703,055.559' East: 223,253.100'

Segment# 21: Line
Course: N0° 00' 03"W Length: 25.00'
North: 703,080.559' East: 223,253.100'

Segment# 22: Line
Course: S89° 59' 57"W Length: 79.96'
North: 703,080.557' East: 223,173.140'

Segment# 23: Curve
Length: 41.70' Radius: 27.50'
Delta: 86°52'27" Tangent: 26.04'
Chord: 37.82' Course: N46° 33' 44"E
Course In: S86° 52' 30"E Course Out: N0° 00' 03"W
RP North: 703,079.058' East: 223,200.599'
End North: 703,106.558' East: 223,200.598'

Segment# 24: Line
Course: N89° 59' 57"E Length: 82.50'
North: 703,106.559' East: 223,283.098'

Segment# 25: Line
Course: S0° 00' 03"E Length: 80.00'
North: 703,026.559' East: 223,283.099'

Segment# 26: Line
Course: N89° 59' 57"E Length: 25.00'
North: 703,026.560' East: 223,308.099'

Segment# 27: Line
Course: N89° 59' 57"E Length: 25.00'
North: 703,026.560' East: 223,333.099'

Segment# 28: Line
Course: N89° 59' 57"E Length: 25.00'
North: 703,026.560' East: 223,358.099'

Segment# 29: Line
Course: N89° 59' 57"E Length: 25.00'
North: 703,026.561' East: 223,383.099'

Segment# 30: Line
Course: N0° 00' 03"W Length: 80.00'
North: 703,106.561' East: 223,383.098'

Segment# 31: Line
Course: N89° 59' 57"E Length: 20.13'
North: 703,106.561' East: 223,403.228'

Perimeter: 1,409.65' Area: 23,913Sq.Ft.
Error Closure: 0.007 Course: N26° 14' 57"E
Error North : 0.0063 East: 0.0031

Precision 1: 201,377.14

Parcel Name: Plat - TRACT G
Description: TRACT G
Process segment order counterclockwise: False
Enable mapcheck across chord: False
North: 702,619.933' East: 224,351.990'

Segment# 1: Line
Course: S11° 27' 22"E Length: 46.63'
North: 702,574.232' East: 224,361.252'

Segment# 2: Line
Course: S70° 04' 06"W Length: 133.74'
North: 702,528.640' East: 224,235.523'

Segment# 3: Curve
Length: 30.65' Radius: 282.00'
Delta: 6°13'41" Tangent: 15.34'
Chord: 30.64' Course: N23° 02' 45"W
Course In: S70° 04' 06"W Course Out: N63° 50' 25"E
RP North: 702,432.507' East: 223,970.415'
End North: 702,556.833' East: 224,223.529'

Segment# 4: Line
Course: N63° 50' 25"E Length: 143.13'
North: 702,619.936' East: 224,351.998'

Perimeter: 354.15' Area: 5,265Sq.Ft.
Error Closure: 0.008 Course: N70° 18' 00"E
Error North : 0.0028 East: 0.0077

Precision 1: 44,268.75

Parcel Name: Plat - TRACT H
Description: TRACT H
Process segment order counterclockwise: False
Enable mapcheck across chord: False
North: 702,924.462' East: 223,177.604'

Segment# 1: Line
Course: S58° 21' 46"E Length: 44.01'
North: 702,901.377' East: 223,215.074'

Segment# 2: Line

Course: S89° 59' 57"W Length: 137.98'
North: 702,901.375' East: 223,077.094'

Segment# 3: Line
Course: N0° 00' 03"W Length: 52.97'
North: 702,954.345' East: 223,077.093'

Segment# 4: Line
Course: N24° 59' 16"E Length: 52.08'
North: 703,001.551' East: 223,099.093'

Segment# 5: Line
Course: N0° 00' 03"W Length: 131.00'
North: 703,132.551' East: 223,099.091'

Segment# 6: Line
Course: S89° 59' 51"E Length: 9.00'
North: 703,132.550' East: 223,108.091'

Segment# 7: Line
Course: S0° 00' 03"E Length: 26.00'
North: 703,106.550' East: 223,108.091'

Segment# 8: Line
Course: N89° 59' 57"E Length: 29.00'
North: 703,106.551' East: 223,137.091'

Segment# 9: Curve
Length: 15.71' Radius: 10.00'
Delta: 90°00'00" Tangent: 10.00'
Chord: 14.14' Course: S45° 00' 03"E
Course In: S0° 00' 03"E Course Out: N89° 59' 57"E
RP North: 703,096.551' East: 223,137.091'
End North: 703,096.551' East: 223,147.091'

Segment# 10: Line
Course: S0° 00' 03"E Length: 117.00'
North: 702,979.551' East: 223,147.093'

Segment# 11: Curve
Length: 65.74' Radius: 65.00'
Delta: 57°57'02" Tangent: 35.99'
Chord: 62.98' Course: S28° 58' 34"E
Course In: N89° 59' 57"E Course Out: S32° 02' 55"W
RP North: 702,979.552' East: 223,212.093'
End North: 702,924.458' East: 223,177.602'

Perimeter: 680.49' Area: 13,377Sq.Ft.
Error Closure: 0.005 Course: S29° 24' 35"W
Error North : -0.0045 East: -0.0026

Precision 1: 136,098.00

Parcel Name: Plat - TRACT I

Description: TRACT I

Process segment order counterclockwise: False

Enable mapcheck across chord: False

North: 701,873.498' East: 224,246.620'

Segment# 1: Line

Course: N67° 48' 51"E Length: 110.00'

North: 701,915.035' East: 224,348.476'

Segment# 2: Line

Course: S22° 11' 09"E Length: 260.20'

North: 701,674.099' East: 224,446.730'

Segment# 3: Curve

Length: 46.04' Radius: 293.00'

Delta: 9°00'09" Tangent: 23.07'

Chord: 45.99' Course: S17° 41' 05"E

Course In: S67° 48' 51"W Course Out: N76° 48' 59"E

RP North: 701,563.459' East: 224,175.423'

End North: 701,630.284' East: 224,460.701'

Segment# 4: Line

Course: S89° 59' 57"W Length: 80.28'

North: 701,630.283' East: 224,380.421'

Segment# 5: Line

Course: N81° 18' 47"W Length: 169.81'

North: 701,655.930' East: 224,212.559'

Segment# 6: Line

Course: N1° 37' 32"E Length: 26.00'

North: 701,681.920' East: 224,213.296'

Segment# 7: Line

Course: N88° 22' 28"W Length: 5.00'

North: 701,682.062' East: 224,208.298'

Segment# 8: Line

Course: N1° 37' 32"E Length: 18.00'

North: 701,700.054' East: 224,208.809'

Segment# 9: Line

Course: N88° 22' 28"W Length: 66.00'

North: 701,701.927' East: 224,142.836'

Segment# 10: Line

Course: N1° 37' 32"E Length: 44.00'
North: 701,745.909' East: 224,144.084'

Segment# 11: Line
Course: N88° 22' 28"W Length: 154.00'
North: 701,750.277' East: 223,990.146'

Segment# 12: Line
Course: N1° 37' 32"E Length: 294.60'
North: 702,044.759' East: 223,998.503'

Segment# 13: Curve
Length: 23.56' Radius: 15.00'
Delta: 90°00'00" Tangent: 15.00'
Chord: 21.21' Course: N46° 37' 32"E
Course In: S88° 22' 28"E Course Out: N1° 37' 32"E
RP North: 702,044.333' East: 224,013.497'
End North: 702,059.327' East: 224,013.922'

Segment# 14: Line
Course: S88° 22' 28"E Length: 64.25'
North: 702,057.505' East: 224,078.146'

Segment# 15: Curve
Length: 89.82' Radius: 282.00'
Delta: 18°14'56" Tangent: 45.29'
Chord: 89.44' Course: N82° 30' 04"E
Course In: N1° 37' 32"E Course Out: S16° 37' 25"E
RP North: 702,339.391' East: 224,086.146'
End North: 702,069.178' East: 224,166.821'

Segment# 16: Line
Course: S22° 11' 09"E Length: 61.33'
North: 702,012.388' East: 224,189.980'

Segment# 17: Line
Course: S22° 11' 09"E Length: 50.00'
North: 701,966.090' East: 224,208.861'

Segment# 18: Line
Course: S22° 11' 09"E Length: 50.00'
North: 701,919.792' East: 224,227.742'

Segment# 19: Line
Course: S22° 11' 09"E Length: 50.00'
North: 701,873.494' East: 224,246.622'

Perimeter: 1,662.89' Area: 120,031Sq.Ft.
Error Closure: 0.005 Course: S29° 59' 01"E
Error North : -0.0041 East: 0.0023

Precision 1: 332,578.00

Parcel Name: Plat - TRACT J

Description: TRACT J

Process segment order counterclockwise: False

Enable mapcheck across chord: False

North:702,462.340' East:224,074.208'

Segment# 1: Line

Course: N29° 32' 02"W Length: 50.42'

North: 702,506.208' East: 224,049.354'

Segment# 2: Line

Course: N46° 58' 06"E Length: 110.00'

North: 702,581.273' East: 224,129.762'

Segment# 3: Curve

Length: 102.71' Radius: 218.00'

Delta: 26°59'44" Tangent: 52.33'

Chord: 101.77' Course: S29° 32' 02"E

Course In: S46° 58' 06"W Course Out: N73° 57' 50"E

RP North: 702,432.509' East: 223,970.409'

End North: 702,492.730' East: 224,179.926'

Segment# 4: Line

Course: S73° 57' 50"W Length: 110.00'

North: 702,462.343' East: 224,074.206'

Perimeter: 373.13' Area: 8,548Sq.Ft.

Error Closure: 0.004 Course: N29° 32' 02"W

Error North : 0.0034 East: -0.0019

Precision 1: 93,282.50

Parcel Name: Plat - TRACT K

Description: TRACT K

Process segment order counterclockwise: False

Enable mapcheck across chord: False

North:701,759.514' East:224,985.355'

Segment# 1: Line

Course: S85° 37' 15"E Length: 8.94'

North: 701,758.831' East: 224,994.268'

Segment# 2: Line

Course: N67° 48' 51"E Length: 18.00'

North: 701,765.628' East: 225,010.936'

Segment# 3: Line

Course: S22° 11' 09"E Length: 5.00'
North: 701,760.999' East: 225,012.824'

Segment# 4: Line
Course: N67° 48' 51"E Length: 26.00'
North: 701,770.817' East: 225,036.899'

Segment# 5: Line
Course: N22° 11' 09"W Length: 5.00'
North: 701,775.446' East: 225,035.011'

Segment# 6: Line
Course: N67° 48' 51"E Length: 77.00'
North: 701,804.523' East: 225,106.310'

Segment# 7: Line
Course: S22° 11' 09"E Length: 210.60'
North: 701,609.514' East: 225,185.835'

Segment# 8: Line
Course: S67° 48' 51"W Length: 103.00'
North: 701,570.620' East: 225,090.461'

Segment# 9: Line
Course: S20° 42' 58"W Length: 14.25'
North: 701,557.292' East: 225,085.420'

Segment# 10: Line
Course: S89° 59' 57"W Length: 442.00'
North: 701,557.285' East: 224,643.420'

Segment# 11: Line
Course: N0° 00' 03"W Length: 54.00'
North: 701,611.285' East: 224,643.419'

Segment# 12: Line
Course: S89° 59' 57"W Length: 114.22'
North: 701,611.284' East: 224,529.199'

Segment# 13: Curve
Length: 90.27' Radius: 357.00'
Delta: 14°29'14" Tangent: 45.38'
Chord: 90.03' Course: N14° 56' 32"W
Course In: S82° 18' 04"W Course Out: N67° 48' 51"E
RP North: 701,563.458' East: 224,175.417'
End North: 701,698.265' East: 224,505.987'

Segment# 14: Line
Course: N22° 11' 09"W Length: 21.20'
North: 701,717.895' East: 224,497.981'

Segment# 15: Curve
Length: 23.56' Radius: 15.00'
Delta: 90°00'00" Tangent: 15.00'
Chord: 21.21' Course: N22° 48' 51"E
Course In: N67° 48' 51"E Course Out: N22° 11' 09"W
RP North: 701,723.560' East: 224,511.871'
End North: 701,737.449' East: 224,506.206'

Segment# 16: Line
Course: N67° 48' 51"E Length: 95.00'
North: 701,773.322' East: 224,594.173'

Segment# 17: Line
Course: N67° 48' 51"E Length: 52.45'
North: 701,793.128' East: 224,642.740'

Segment# 18: Line
Course: S22° 11' 09"E Length: 72.50'
North: 701,725.995' East: 224,670.117'

Segment# 19: Line
Course: S67° 48' 51"W Length: 5.00'
North: 701,724.107' East: 224,665.487'

Segment# 20: Line
Course: S22° 11' 09"E Length: 26.00'
North: 701,700.032' East: 224,675.305'

Segment# 21: Line
Course: N67° 48' 51"E Length: 27.55'
North: 701,710.436' East: 224,700.815'

Segment# 22: Line
Course: S22° 11' 09"E Length: 18.00'
North: 701,693.768' East: 224,707.612'

Segment# 23: Line
Course: N67° 48' 51"E Length: 70.00'
North: 701,720.201' East: 224,772.430'

Segment# 24: Line
Course: S22° 11' 09"E Length: 44.00'
North: 701,679.459' East: 224,789.044'

Segment# 25: Line
Course: N67° 48' 51"E Length: 212.00'
North: 701,759.512' East: 224,985.349'

Perimeter: 1,835.54' Area: 110,565Sq.Ft.

Error Closure: 0.006 Course: S72° 58' 59"W
Error North : -0.0017 East: -0.0057

Precision 1: 305,923.33

Parcel Name: Plat - TRACT L
Description: TRACT L
Process segment order counterclockwise: False
Enable mapcheck across chord: False
North: 702,124.580' East: 225,060.030'

Segment# 1: Curve
Length: 613.08' Radius: 468.50'
Delta: 74°58'39" Tangent: 359.35'
Chord: 570.26' Course: N22° 11' 09"W
Course In: N74° 41' 50"W Course Out: N30° 19' 31"E
RP North: 702,248.226' East: 224,608.141'
End North: 702,652.623' East: 224,844.690'

Segment# 2: Line
Course: N22° 11' 09"W Length: 59.28'
North: 702,707.514' East: 224,822.305'

Segment# 3: Curve
Length: 9.51' Radius: 940.00'
Delta: 0°34'47" Tangent: 4.76'
Chord: 9.51' Course: N22° 28' 33"W
Course In: S67° 48' 51"W Course Out: N67° 14' 04"E
RP North: 702,352.559' East: 223,951.899'
End North: 702,716.303' East: 224,818.670'

Segment# 4: Curve
Length: 30.27' Radius: 20.00'
Delta: 86°42'56" Tangent: 18.89'
Chord: 27.46' Course: N20° 35' 32"E
Course In: N67° 14' 04"E Course Out: N26° 03' 00"W
RP North: 702,724.042' East: 224,837.111'
End North: 702,742.010' East: 224,828.328'

Segment# 5: Line
Course: N63° 57' 00"E Length: 250.38'
North: 702,851.966' East: 225,053.273'

Segment# 6: Curve
Length: 31.42' Radius: 20.00'
Delta: 90°00'00" Tangent: 20.00'
Chord: 28.28' Course: S71° 03' 00"E
Course In: S26° 03' 00"E Course Out: N63° 57' 00"E
RP North: 702,833.997' East: 225,062.056'
End North: 702,842.781' East: 225,080.024'

Segment# 7: Line

Course: S26° 03' 00"E Length: 5.50'
North: 702,837.839' East: 225,082.439'

Segment# 8: Line

Course: S26° 03' 00"E Length: 22.97'
North: 702,817.203' East: 225,092.527'

Segment# 9: Curve

Length: 31.56' Radius: 468.00'
Delta: 3°51'51" Tangent: 15.79'
Chord: 31.56' Course: S24° 07' 04"E
Course In: S63° 57' 00"W Course Out: N67° 48' 51"E
RP North: 702,611.678' East: 224,672.070'
End North: 702,788.400' East: 225,105.421'

Segment# 10: Line

Course: S22° 11' 09"E Length: 34.47'
North: 702,756.482' East: 225,118.438'

Segment# 11: Line

Course: S67° 48' 51"W Length: 15.50'
North: 702,750.629' East: 225,104.085'

Segment# 12: Line

Course: N22° 11' 09"W Length: 80.00'
North: 702,824.707' East: 225,073.876'

Segment# 13: Line

Course: S67° 48' 51"W Length: 25.00'
North: 702,815.266' East: 225,050.727'

Segment# 14: Line

Course: S67° 48' 51"W Length: 25.00'
North: 702,805.826' East: 225,027.578'

Segment# 15: Line

Course: S67° 48' 51"W Length: 25.00'
North: 702,796.386' East: 225,004.429'

Segment# 16: Line

Course: S67° 48' 51"W Length: 25.00'
North: 702,786.945' East: 224,981.280'

Segment# 17: Line

Course: S67° 48' 51"W Length: 25.00'
North: 702,777.505' East: 224,958.131'

Segment# 18: Line

Course: S67° 48' 51"W Length: 25.00'
North: 702,768.065' East: 224,934.982'

Segment# 19: Line
Course: S22° 11' 09"E Length: 80.00'
North: 702,693.988' East: 224,965.191'

Segment# 20: Line
Course: S67° 48' 51"W Length: 26.00'
North: 702,684.170' East: 224,941.116'

Segment# 21: Line
Course: S22° 11' 09"E Length: 26.00'
North: 702,660.095' East: 224,950.933'

Segment# 22: Line
Course: N67° 48' 51"E Length: 5.50'
North: 702,662.172' East: 224,956.026'

Segment# 23: Line
Course: S22° 11' 09"E Length: 30.00'
North: 702,634.393' East: 224,967.355'

Segment# 24: Line
Course: S22° 11' 09"E Length: 25.00'
North: 702,611.244' East: 224,976.795'

Segment# 25: Line
Course: S22° 11' 09"E Length: 25.00'
North: 702,588.094' East: 224,986.235'

Segment# 26: Line
Course: S22° 11' 09"E Length: 25.00'
North: 702,564.945' East: 224,995.675'

Segment# 27: Line
Course: S22° 11' 09"E Length: 25.00'
North: 702,541.796' East: 225,005.116'

Segment# 28: Line
Course: S22° 11' 09"E Length: 25.00'
North: 702,518.647' East: 225,014.556'

Segment# 29: Line
Course: S22° 11' 09"E Length: 25.00'
North: 702,495.498' East: 225,023.996'

Segment# 30: Line
Course: S22° 11' 09"E Length: 25.00'
North: 702,472.349' East: 225,033.437'

Segment# 31: Line
Course: N67° 48' 51"E Length: 80.00'
North: 702,502.558' East: 225,107.514'

Segment# 32: Line
Course: S22° 11' 09"E Length: 95.91'
North: 702,413.749' East: 225,143.731'

Segment# 33: Line
Course: S67° 48' 51"W Length: 80.00'
North: 702,383.540' East: 225,069.653'

Segment# 34: Line
Course: S22° 11' 09"E Length: 25.00'
North: 702,360.391' East: 225,079.094'

Segment# 35: Line
Course: S22° 11' 09"E Length: 25.00'
North: 702,337.242' East: 225,088.534'

Segment# 36: Line
Course: S22° 11' 09"E Length: 25.00'
North: 702,314.092' East: 225,097.974'

Segment# 37: Line
Course: S22° 11' 09"E Length: 25.00'
North: 702,290.943' East: 225,107.415'

Segment# 38: Line
Course: S22° 11' 09"E Length: 25.00'
North: 702,267.794' East: 225,116.855'

Segment# 39: Line
Course: S22° 11' 09"E Length: 25.00'
North: 702,244.645' East: 225,126.295'

Segment# 40: Line
Course: S22° 11' 09"E Length: 25.00'
North: 702,221.496' East: 225,135.735'

Segment# 41: Line
Course: S22° 11' 09"E Length: 30.00'
North: 702,193.717' East: 225,147.064'

Segment# 42: Line
Course: S67° 48' 51"W Length: 4.00'
North: 702,192.207' East: 225,143.360'

Segment# 43: Line

Course: S22° 11' 09"E Length: 26.00'
North: 702,168.132' East: 225,153.178'

Segment# 44: Line
Course: N67° 48' 51"E Length: 35.00'
North: 702,181.348' East: 225,185.587'

Segment# 45: Line
Course: S22° 11' 09"E Length: 82.50'
North: 702,104.956' East: 225,216.740'

Segment# 46: Line
Course: S67° 48' 51"W Length: 117.69'
North: 702,060.515' East: 225,107.763'

Segment# 47: Curve
Length: 31.42' Radius: 20.00'
Delta: 90°00'00" Tangent: 20.00'
Chord: 28.29' Course: N67° 11' 46"W
Course In: N22° 11' 46"W Course Out: S67° 48' 14"W
RP North: 702,079.033' East: 225,100.207'
End North: 702,071.477' East: 225,081.689'

Segment# 48: Line
Course: N22° 11' 09"W Length: 0.01'
North: 702,071.487' East: 225,081.686'

Segment# 49: Line
Course: N22° 11' 09"W Length: 57.33'
North: 702,124.572' East: 225,060.037'

Perimeter: 2,491.31' Area: 58,978Sq.Ft.
Error Closure: 0.011 Course: S42° 46' 55"E
Error North : -0.0079 East: 0.0073

Precision 1: 226,481.82

Parcel Name: Plat - TRACT M
Description: TRACT M
Process segment order counterclockwise: False
Enable mapcheck across chord: False
North:702,660.103' East:224,950.934'

Segment# 1: Line
Course: N22° 11' 09"W Length: 26.00'
North: 702,684.178' East: 224,941.116'

Segment# 2: Line
Course: N67° 48' 51"E Length: 26.00'
North: 702,693.996' East: 224,965.191'

Segment# 3: Line
 Course: N67° 48' 51"E Length: 25.00'
 North: 702,703.436' East: 224,988.340'

Segment# 4: Line
 Course: N67° 48' 51"E Length: 25.00'
 North: 702,712.876' East: 225,011.489'

Segment# 5: Line
 Course: N67° 48' 51"E Length: 25.00'
 North: 702,722.317' East: 225,034.638'

Segment# 6: Line
 Course: N67° 48' 51"E Length: 25.00'
 North: 702,731.757' East: 225,057.787'

Segment# 7: Line
 Course: N67° 48' 51"E Length: 25.00'
 North: 702,741.197' East: 225,080.936'

Segment# 8: Line
 Course: N67° 48' 51"E Length: 25.00'
 North: 702,750.637' East: 225,104.086'

Segment# 9: Line
 Course: N67° 48' 51"E Length: 15.50'
 North: 702,756.490' East: 225,118.438'

Segment# 10: Line
 Course: S22° 11' 09"E Length: 26.00'
 North: 702,732.415' East: 225,128.256'

Segment# 11: Line
 Course: S67° 48' 51"W Length: 51.00'
 North: 702,713.157' East: 225,081.032'

Segment# 12: Curve
 Length: 45.55' Radius: 29.00'
 Delta: 90°00'00" Tangent: 29.00'
 Chord: 41.01' Course: S22° 48' 51"W
 Course In: S22° 11' 09"E Course Out: S67° 48' 51"W
 RP North: 702,686.304' East: 225,091.982'
 End North: 702,675.353' East: 225,065.130'

Segment# 13: Line
 Course: S22° 11' 09"E Length: 3.53'
 North: 702,672.085' East: 225,066.463'

Segment# 14: Line

Course: S22° 11' 09"E Length: 25.00'
North: 702,648.936' East: 225,075.903'

Segment# 15: Line
Course: S22° 11' 09"E Length: 25.00'
North: 702,625.787' East: 225,085.343'

Segment# 16: Line
Course: S22° 11' 09"E Length: 25.00'
North: 702,602.638' East: 225,094.783'

Segment# 17: Line
Course: S22° 11' 09"E Length: 25.00'
North: 702,579.488' East: 225,104.224'

Segment# 18: Line
Course: S22° 11' 09"E Length: 25.00'
North: 702,556.339' East: 225,113.664'

Segment# 19: Line
Course: S22° 11' 09"E Length: 25.00'
North: 702,533.190' East: 225,123.104'

Segment# 20: Line
Course: S22° 11' 09"E Length: 25.00'
North: 702,510.041' East: 225,132.545'

Segment# 21: Line
Course: S22° 11' 09"E Length: 91.15'
North: 702,425.639' East: 225,166.964'

Segment# 22: Line
Course: S22° 11' 09"E Length: 25.00'
North: 702,402.490' East: 225,176.404'

Segment# 23: Line
Course: S22° 11' 09"E Length: 25.00'
North: 702,379.341' East: 225,185.844'

Segment# 24: Line
Course: S22° 11' 09"E Length: 25.00'
North: 702,356.192' East: 225,195.285'

Segment# 25: Line
Course: S22° 11' 09"E Length: 25.00'
North: 702,333.043' East: 225,204.725'

Segment# 26: Line
Course: S22° 11' 09"E Length: 25.00'
North: 702,309.894' East: 225,214.165'

Segment# 27: Line
Course: S22° 11' 09"E Length: 25.00'
North: 702,286.745' East: 225,223.606'

Segment# 28: Line
Course: S22° 11' 09"E Length: 25.00'
North: 702,263.596' East: 225,233.046'

Segment# 29: Line
Course: S22° 11' 09"E Length: 3.24'
North: 702,260.596' East: 225,234.269'

Segment# 30: Curve
Length: 45.55' Radius: 29.00'
Delta: 90°00'00" Tangent: 29.00'
Chord: 41.01' Course: S67° 11' 09"E
Course In: N67° 48' 51"E Course Out: S22° 11' 09"E
RP North: 702,271.546' East: 225,261.122'
End North: 702,244.693' East: 225,272.073'

Segment# 31: Line
Course: N67° 48' 51"E Length: 51.00'
North: 702,263.952' East: 225,319.297'

Segment# 32: Line
Course: S22° 11' 09"E Length: 26.00'
North: 702,239.877' East: 225,329.115'

Segment# 33: Line
Course: S67° 48' 51"W Length: 30.00'
North: 702,228.548' East: 225,301.336'

Segment# 34: Line
Course: S67° 48' 51"W Length: 25.00'
North: 702,219.108' East: 225,278.187'

Segment# 35: Line
Course: S67° 48' 51"W Length: 25.00'
North: 702,209.668' East: 225,255.038'

Segment# 36: Line
Course: S67° 48' 51"W Length: 25.00'
North: 702,200.227' East: 225,231.889'

Segment# 37: Line
Course: S67° 48' 51"W Length: 25.00'
North: 702,190.787' East: 225,208.740'

Segment# 38: Line

Course: S67° 48' 51"W Length: 25.00'
North: 702,181.347' East: 225,185.591'

Segment# 39: Line
Course: S67° 48' 51"W Length: 35.00'
North: 702,168.130' East: 225,153.182'

Segment# 40: Line
Course: N22° 11' 09"W Length: 26.00'
North: 702,192.205' East: 225,143.364'

Segment# 41: Line
Course: N67° 48' 51"E Length: 4.00'
North: 702,193.716' East: 225,147.068'

Segment# 42: Line
Course: N67° 48' 51"E Length: 70.00'
North: 702,220.149' East: 225,211.885'

Segment# 43: Curve
Length: 15.71' Radius: 10.00'
Delta: 90°00'00" Tangent: 10.00'
Chord: 14.14' Course: N22° 48' 51"E
Course In: N22° 11' 09"W Course Out: N67° 48' 51"E
RP North: 702,229.408' East: 225,208.109'
End North: 702,233.184' East: 225,217.369'

Segment# 44: Line
Course: N22° 11' 09"W Length: 20.00'
North: 702,251.704' East: 225,209.817'

Segment# 45: Line
Course: N22° 11' 09"W Length: 25.00'
North: 702,274.853' East: 225,200.376'

Segment# 46: Line
Course: N22° 11' 09"W Length: 25.00'
North: 702,298.002' East: 225,190.936'

Segment# 47: Line
Course: N22° 11' 09"W Length: 25.00'
North: 702,321.151' East: 225,181.496'

Segment# 48: Line
Course: N22° 11' 09"W Length: 25.00'
North: 702,344.300' East: 225,172.056'

Segment# 49: Line
Course: N22° 11' 09"W Length: 25.00'
North: 702,367.449' East: 225,162.615'

Segment# 50: Line
 Course: N22° 11' 09"W Length: 25.00'
 North: 702,390.598' East: 225,153.175'

Segment# 51: Line
 Course: N22° 11' 09"W Length: 25.00'
 North: 702,413.747' East: 225,143.735'

Segment# 52: Line
 Course: N22° 11' 09"W Length: 95.91'
 North: 702,502.557' East: 225,107.518'

Segment# 53: Line
 Course: N22° 11' 09"W Length: 25.00'
 North: 702,525.706' East: 225,098.078'

Segment# 54: Line
 Course: N22° 11' 09"W Length: 25.00'
 North: 702,548.855' East: 225,088.637'

Segment# 55: Line
 Course: N22° 11' 09"W Length: 25.00'
 North: 702,572.004' East: 225,079.197'

Segment# 56: Line
 Course: N22° 11' 09"W Length: 25.00'
 North: 702,595.153' East: 225,069.757'

Segment# 57: Line
 Course: N22° 11' 09"W Length: 25.00'
 North: 702,618.302' East: 225,060.316'

Segment# 58: Line
 Course: N22° 11' 09"W Length: 25.00'
 North: 702,641.451' East: 225,050.876'

Segment# 59: Line
 Course: N22° 11' 09"W Length: 25.00'
 North: 702,664.600' East: 225,041.436'

Segment# 60: Line
 Course: N22° 11' 09"W Length: 20.00'
 North: 702,683.120' East: 225,033.884'

Segment# 61: Curve
 Length: 15.71' Radius: 10.00'
 Delta: 90°00'00" Tangent: 10.00'
 Chord: 14.14' Course: N67° 11' 09"W
 Course In: S67° 48' 51"W Course Out: N22° 11' 09"W

RP North: 702,679.343' East: 225,024.624'
End North: 702,688.603' East: 225,020.848'

Segment# 62: Line
Course: S67° 48' 51"W Length: 70.00'
North: 702,662.170' East: 224,956.030'

Segment# 63: Line
Course: S67° 48' 51"W Length: 5.50'
North: 702,660.093' East: 224,950.938'

Perimeter: 1,793.34' Area: 23,477Sq.Ft.
Error Closure: 0.010 Course: S22° 11' 09"E
Error North : -0.0093 East: 0.0038

Precision 1: 179,335.00

Parcel Name: Plat - TRACT N
Description: TRACT N
Process segment order counterclockwise: False
Enable mapcheck across chord: False
North:702,425.647' East:225,166.961'

Segment# 1: Line
Course: N22° 11' 09"W Length: 91.15'
North: 702,510.049' East: 225,132.542'

Segment# 2: Line
Course: N67° 48' 51"E Length: 80.00'
North: 702,540.258' East: 225,206.619'

Segment# 3: Line
Course: S22° 11' 09"E Length: 91.15'
North: 702,455.856' East: 225,241.038'

Segment# 4: Line
Course: S67° 48' 51"W Length: 80.00'
North: 702,425.647' East: 225,166.961'

Perimeter: 342.29' Area: 7,292Sq.Ft.
Error Closure: 0.000 Course: N0° 00' 00"E
Error North : 0.0000 East: 0.0000

Precision 1: 342,300,000.00

Parcel Name: Plat - TRACT O
Description: TRACT O
Process segment order counterclockwise: False
Enable mapcheck across chord: False
North:702,128.805' East:224,142.504'

Segment# 1: Curve
Length: 63.19' Radius: 218.00'
Delta: 16°36'30" Tangent: 31.82'
Chord: 62.97' Course: S83° 19' 17"W
Course In: N14° 58' 58"W Course Out: S1° 37' 32"W
RP North: 702,339.394' East: 224,086.145'
End North: 702,121.481' East: 224,079.961'

Segment# 2: Line
Course: N88° 22' 28"W Length: 64.25'
North: 702,123.304' East: 224,015.737'

Segment# 3: Line
Course: N88° 22' 28"W Length: 58.00'
North: 702,124.949' East: 223,957.760'

Segment# 4: Line
Course: N1° 37' 32"E Length: 88.00'
North: 702,212.914' East: 223,960.257'

Segment# 5: Line
Course: N88° 22' 28"W Length: 5.00'
North: 702,213.056' East: 223,955.259'

Segment# 6: Line
Course: N1° 37' 32"E Length: 18.00'
North: 702,231.048' East: 223,955.769'

Segment# 7: Line
Course: N88° 22' 28"W Length: 63.00'
North: 702,232.836' East: 223,892.795'

Segment# 8: Line
Course: N1° 37' 32"E Length: 136.00'
North: 702,368.781' East: 223,896.652'

Segment# 9: Line
Course: N88° 22' 28"W Length: 16.00'
North: 702,369.235' East: 223,880.659'

Segment# 10: Line
Course: N1° 37' 32"E Length: 92.00'
North: 702,461.198' East: 223,883.269'

Segment# 11: Line
Course: N88° 22' 28"W Length: 20.00'
North: 702,461.765' East: 223,863.277'

Segment# 12: Curve

Length: 40.84' Radius: 26.00'
Delta: 90°00'00" Tangent: 26.00'
Chord: 36.77' Course: N43° 22' 28"W
Course In: N1° 37' 32"E Course Out: N88° 22' 28"W
RP North: 702,487.755' East: 223,864.014'
End North: 702,488.492' East: 223,838.025'

Segment# 13: Line
Course: N88° 22' 28"W Length: 26.00'
North: 702,489.230' East: 223,812.035'

Segment# 14: Line
Course: N68° 47' 30"W Length: 23.35'
North: 702,497.677' East: 223,790.267'

Segment# 15: Line
Course: S89° 31' 40"W Length: 713.19'
North: 702,491.799' East: 223,077.101'

Segment# 16: Line
Course: N0° 00' 03"W Length: 129.58'
North: 702,621.379' East: 223,077.099'

Segment# 17: Line
Course: N89° 59' 57"E Length: 116.38'
North: 702,621.381' East: 223,193.479'

Segment# 18: Line
Course: N46° 32' 37"E Length: 15.00'
North: 702,631.698' East: 223,204.368'

Segment# 19: Curve
Length: 105.50' Radius: 63.00'
Delta: 95°56'35" Tangent: 69.90'
Chord: 93.59' Course: N88° 34' 19"E
Course In: N46° 32' 37"E Course Out: S49° 23' 58"E
RP North: 702,675.029' East: 223,250.099'
End North: 702,634.030' East: 223,297.933'

Segment# 20: Line
Course: N89° 59' 57"E Length: 125.17'
North: 702,634.032' East: 223,423.103'

Segment# 21: Line
Course: N0° 00' 03"W Length: 50.00'
North: 702,684.032' East: 223,423.102'

Segment# 22: Line
Course: N0° 00' 03"W Length: 50.00'
North: 702,734.032' East: 223,423.101'

Segment# 23: Line
Course: N0° 00' 03"W Length: 50.00'
North: 702,784.032' East: 223,423.101'

Segment# 24: Line
Course: N0° 00' 03"W Length: 50.00'
North: 702,834.032' East: 223,423.100'

Segment# 25: Line
Course: N0° 00' 03"W Length: 60.00'
North: 702,894.032' East: 223,423.099'

Segment# 26: Line
Course: N89° 59' 57"E Length: 44.65'
North: 702,894.032' East: 223,467.749'

Segment# 27: Line
Course: S0° 00' 03"E Length: 60.00'
North: 702,834.032' East: 223,467.750'

Segment# 28: Line
Course: S0° 00' 03"E Length: 50.00'
North: 702,784.032' East: 223,467.751'

Segment# 29: Line
Course: S0° 00' 03"E Length: 50.00'
North: 702,734.032' East: 223,467.751'

Segment# 30: Line
Course: S0° 00' 03"E Length: 50.00'
North: 702,684.032' East: 223,467.752'

Segment# 31: Line
Course: S0° 00' 03"E Length: 50.00'
North: 702,634.032' East: 223,467.753'

Segment# 32: Line
Course: S0° 00' 03"E Length: 0.00'
North: 702,634.032' East: 223,467.753'

Segment# 33: Line
Course: N0° 00' 03"W Length: 0.00'
North: 702,634.032' East: 223,467.753'

Segment# 34: Line
Course: N89° 59' 57"E Length: 125.17'
North: 702,634.034' East: 223,592.923'

Segment# 35: Curve

Length: 108.63' Radius: 63.00'
Delta: 98°47'49" Tangent: 73.50'
Chord: 95.67' Course: N89° 59' 57"E
Course In: N49° 23' 52"E Course Out: S49° 23' 58"E
RP North: 702,675.035' East: 223,640.755'
End North: 702,634.036' East: 223,688.589'

Segment# 36: Line
Course: N89° 59' 57"E Length: 175.75'
North: 702,634.038' East: 223,864.339'

Segment# 37: Line
Course: S38° 06' 25"E Length: 4.26'
North: 702,630.686' East: 223,866.968'

Segment# 38: Line
Course: S51° 11' 56"E Length: 73.54'
North: 702,584.605' East: 223,924.280'

Segment# 39: Line
Course: S65° 10' 25"E Length: 50.37'
North: 702,563.456' East: 223,969.995'

Segment# 40: Line
Course: S56° 06' 02"E Length: 50.01'
North: 702,535.563' East: 224,011.504'

Segment# 41: Line
Course: S52° 12' 45"E Length: 47.91'
North: 702,506.207' East: 224,049.367'

Segment# 42: Line
Course: S29° 32' 02"E Length: 50.42'
North: 702,462.338' East: 224,074.221'

Segment# 43: Line
Course: S5° 02' 13"E Length: 47.23'
North: 702,415.291' East: 224,078.367'

Segment# 44: Line
Course: S0° 30' 22"W Length: 53.84'
North: 702,361.453' East: 224,077.892'

Segment# 45: Line
Course: S6° 03' 00"E Length: 62.09'
North: 702,299.709' East: 224,084.436'

Segment# 46: Line
Course: S13° 28' 45"E Length: 62.07'
North: 702,239.349' East: 224,098.904'

Segment# 47: Line
Course: S20° 51' 48"E Length: 58.84'
North: 702,184.366' East: 224,119.859'

Segment# 48: Line
Course: S22° 11' 09"E Length: 60.00'
North: 702,128.809' East: 224,142.516'

Perimeter: 3,513.21' Area: 200,354Sq.Ft.
Error Closure: 0.012 Course: N71° 00' 27"E
Error North : 0.0039 East: 0.0113

Precision 1: 292,769.17

COLORADO LAND SURVEY MONUMENT RECORD

Department of Regulatory Agencies
Board of Registration for Professional Engineers and Professional Land Surveyors
1580 Broadway, Suite 1370, Denver, CO 80202
Phone (303) 894-7788 • Fax (303) 894-7790 • TDD LINE (303) 894-2900X83

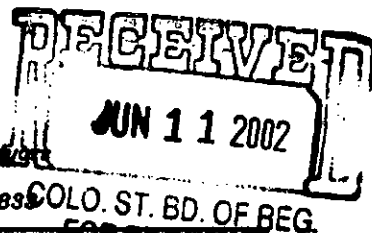

1. TYPE OF MONUMENT: ☐ SECTION CORNER ☐ QUARTER CORNER ☐ BENCH MARK ☒ OTHER 1/16 CORNER

2. DESCRIPTION OF MONUMENT FOUND:
FOUND #6 REBAR IN PLOWED FIELD.

3. DESCRIPTION OF MONUMENT ESTABLISHED BY YOU TO PERPETUATE THE LOCATION OF THIS POINT:
SET 2 1/2" ALUMINUM CAP ON FOUND REBAR (STAMPED AS SHOWN BELOW).

4. SKETCH SHOWING RELATIVE LOCATION OF MONUMENT, ACCESSORIES AND REFERENCE POINTS STATING WHETHER FOUND OR SET, SHOW SUPPORTING AND/OR CONTRADICTORY EVIDENCE WHERE APPLICABLE:

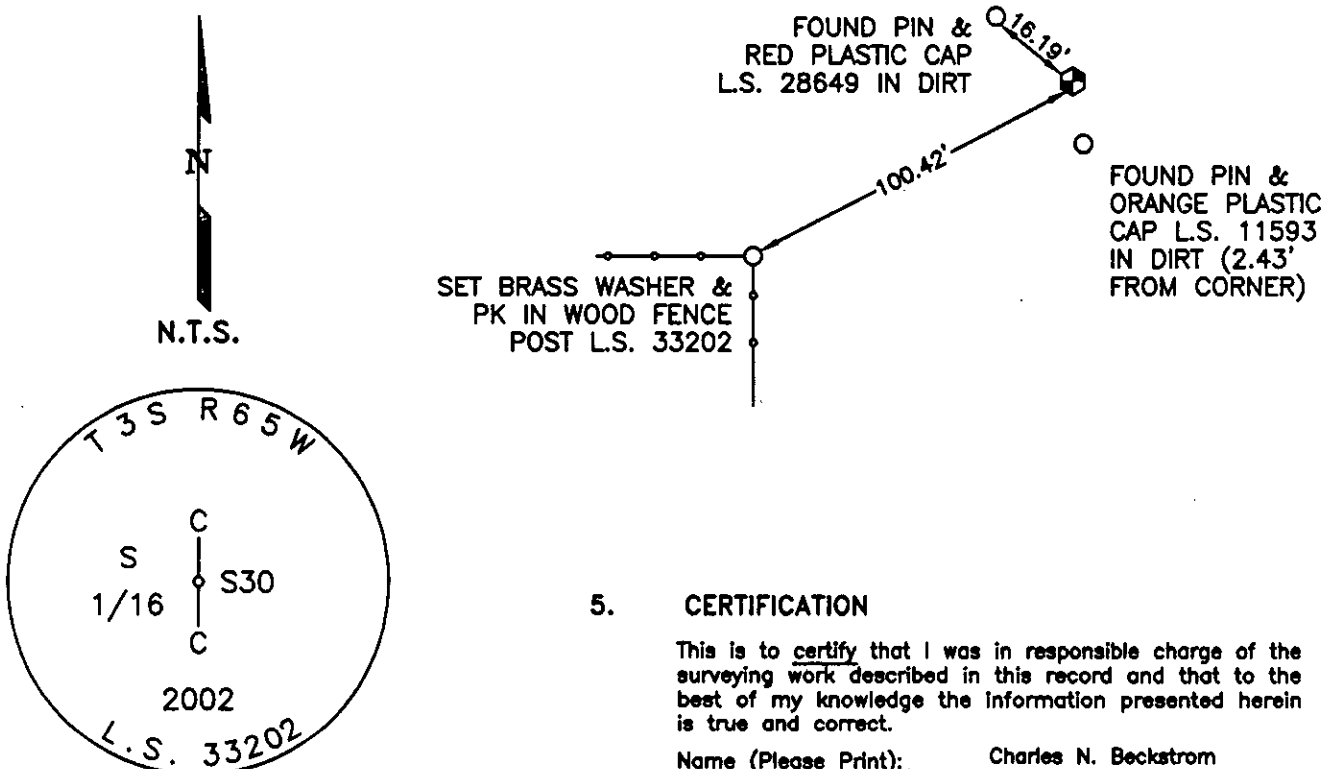

Stamping on Cap

- a. Date of field Work to Establish, Restore or Rehabilitate Monument: APRIL 18, 2002
- b. Date Monument was used as Control: APRIL 18, 2002

(Do not fill in)

ACCEPTED

AUG 02 2002

COLO. ST. BD. OF REG.
FOR PE AND PLS

RECEIVED AT OFFICE OF THE COUNTY CLERK _____ COUNTY

BY: _____

DATE: _____

Record to be filed by Index Reference Number Numerically, then Alphabetically, under appropriate Township, Range, and Meridian.

5. CERTIFICATION

This is to certify that I was in responsible charge of the surveying work described in this record and that to the best of my knowledge the information presented herein is true and correct.

Name (Please Print): Charles N. Beckstrom

Firm Name: Engineering Service Company

Firm Address: 1300 South Potomac St., Suite 128, Aurora, Colorado

Phone: 303-337-1393

6. LOCATION DIAGRAM

1" = 1 Mile

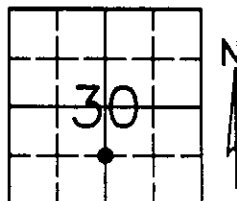

● = Location of Monument Signature/Date through Seal

7. SEC 30 T 3S. R 65W. 6TH P.M.
COUNTY ADAMS INDEX REF NUMBER 3-F

**8. SEC _____ T _____ R _____ P.M.
COUNTY _____ INDEX REF NUMBER _____

** To be used only for monuments located on county lines

COLORADO LAND SURVEY MONUMENT RECORD

Department of Regulatory Agencies
Board of Licensure for Architects, Professional Engineers and Professional Land Surveyors
1560 Broadway, Suite 1350
Denver, CO 80202
Phone: (303) 894-7800; Fax: (303) 984-2310; EMAIL: aes@dora.state.co.us; V/TDD 711

RECEIVED
AUG 14 2018
ST. BD. OF LIC.
FOR ARCH. & ENG. REG.

Report one monument only on this form - Reproduction of this form is prohibited. All items are to be filled in by the Land Surveyor using **PERMANENT BLACK LETTERING** and **PERMANENT BLACK INK** only.

1. TYPE OF MONUMENT: ☐ SECTION CORNER ☒ QUARTER CORNER ☐ SIXTEENTH CORNER ☐ OTHER _____
2. DESCRIPTION AND DATE OF MONUMENT FOUND:
FOUND 3" BRASS CAP, PLS 16848, 1989, 1.7' BELOW LID OF CITY OF AURORA RANGE BOX.
UNABLE TO VERIFY SIZE AND MATERIAL OF MONUMENT.
3. DESCRIPTION OF MONUMENT SET BY YOU TO PERPETUATE THE LOCATION OF THIS POINT:
FOUND AND SET REFERENCE TIES AS SHOWN.

4. SKETCH SHOWING RELATIVE LOCATION OF MONUMENT, ACCESSORIES AND REFERENCE POINTS STATING WHETHER FOUND OR SET. SHOW SUPPORTING AND/OR CONTRADICTORY EVIDENCE WHERE APPLICABLE:

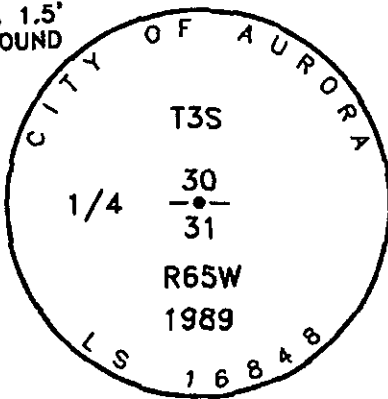
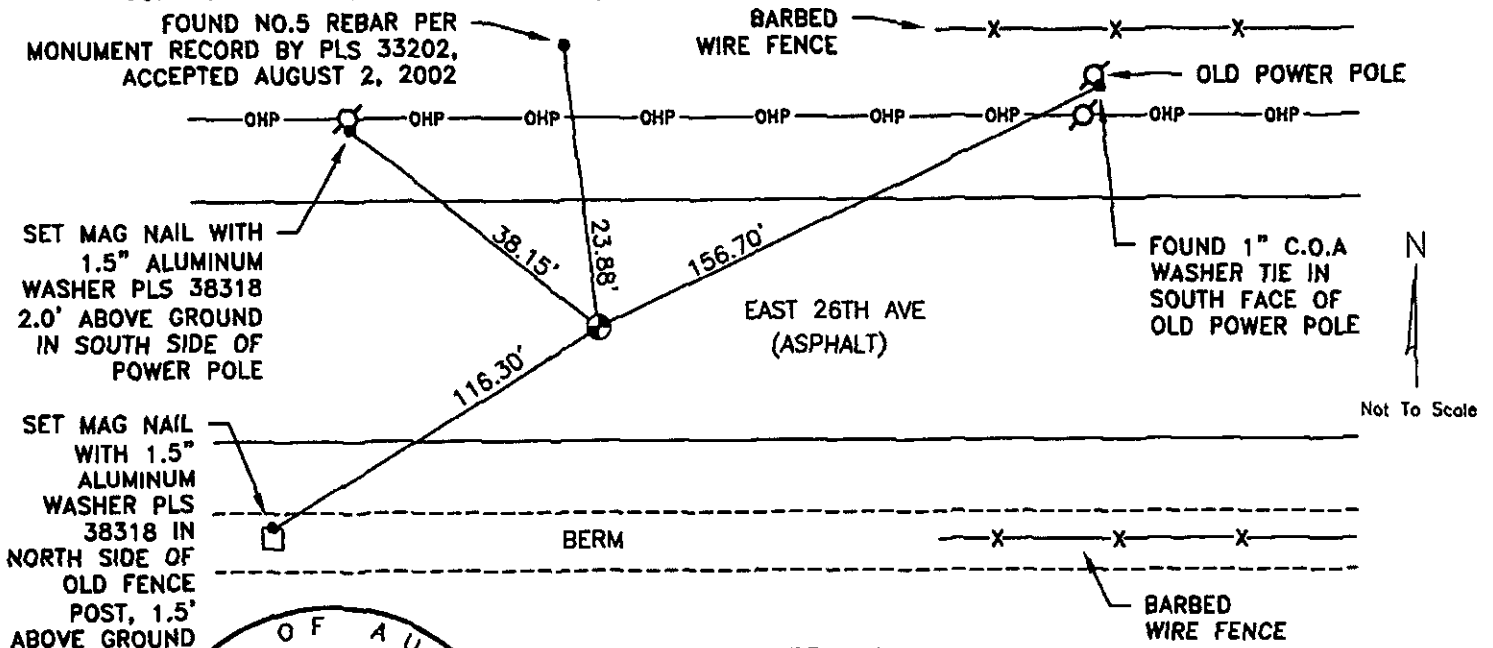

Stamping on Cap

5. CERTIFICATION

This is to certify that I was in responsible charge of the surveying work described in this record and that to the best of my knowledge the information presented herein is true and correct.

Name (Please Print): Peter E. Paulus
Firm Name: Lamp, Rynearson & Associates, Inc.
Firm Address: 4715 Innovation Drive, Fort Collins, CO 80525

Phone: (970) 226-0342

6. LOCATION DIAGRAM

1" = 1 Mile

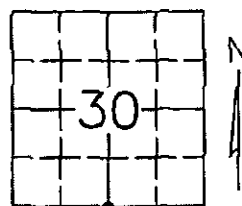

● = Location of Monument



Signature/Date through Seal

7. SEC 30 T 3S R 65W, 6TH P.M.
COUNTY ADAMS INDEX REF NUMBER 3-E

**8. SEC _____ T _____ R _____, 6TH P.M.
COUNTY _____ INDEX REF NUMBER _____

** To be used only for monuments located on county lines.



Dora
Department of Regulatory Agencies

Rev. 02/01/2011

L:\Engineering\0218003 XDC - Hawkeye Area 2018\SURVEY\MONUMENT RECORDS\T3S R65W SEC 30\54.dwg PETE PAULUS

a. Date of Field Work to Establish, Restore or Rehabilitate Monument: 4/26/2018

b. Date Monument was used as a Control Corner: _____
(Surveyor, do not fill in)

ACCEPTED

SEP 30 2018

COLO. ST. BD. OF LIC.
FOR ARCH. & PLS

RECEIVED AT OFFICE OF THE COUNTY CLERK
_____ COUNTY

BY: _____

DATE: _____

Record to be filed numerically by Index Reference Number, then alphabetically by letter in the index reference number, then under appropriate Township, Range, and Meridian.

COLORADO LAND SURVEY MONUMENT RECORD

Department of Regulatory Agencies
Board of Licensure for Architects, Professional Engineers and Professional Land Surveyors
1560 Broadway, Suite 1350
Denver, CO 80202

Phone: (303) 894-7800; Fax: (303) 984-2310; EMAIL: aes@dora.state.co.us; V/TDD 711

RECEIVED
AUG 14 2018

COLO. ST. BD. OF LIC.

FOR ARC, PE, AND PLS

Report one monument only on this form - Reproduction of this form is authorized by the Land Surveyor using **PERMANENT BLACK LETTERING** and lines which can be reproduced.

1. TYPE OF MONUMENT: ☒ SECTION CORNER ☐ QUARTER CORNER ☐ SIXTEENTH CORNER ☐ OTHER _____

2. DESCRIPTION AND DATE OF MONUMENT FOUND:

FOUND 3" BRASS CAP, ILLEGIBLE, IN CITY OF AURORA RANGE BOX 2.5' BELOW RIM OF BOX.
UNABLE TO VERIFY SIZE AND MATERIAL OF MONUMENT.

3. DESCRIPTION OF MONUMENT SET BY YOU TO PERPETUATE THE LOCATION OF THIS POINT:

FOUND AND SET REFERENCE TIES AS SHOWN.

4. SKETCH SHOWING RELATIVE LOCATION OF MONUMENT, ACCESSORIES AND REFERENCE POINTS STATING WHETHER FOUND OR SET. SHOW SUPPORTING AND/OR CONTRADICTORY EVIDENCE WHERE APPLICABLE:

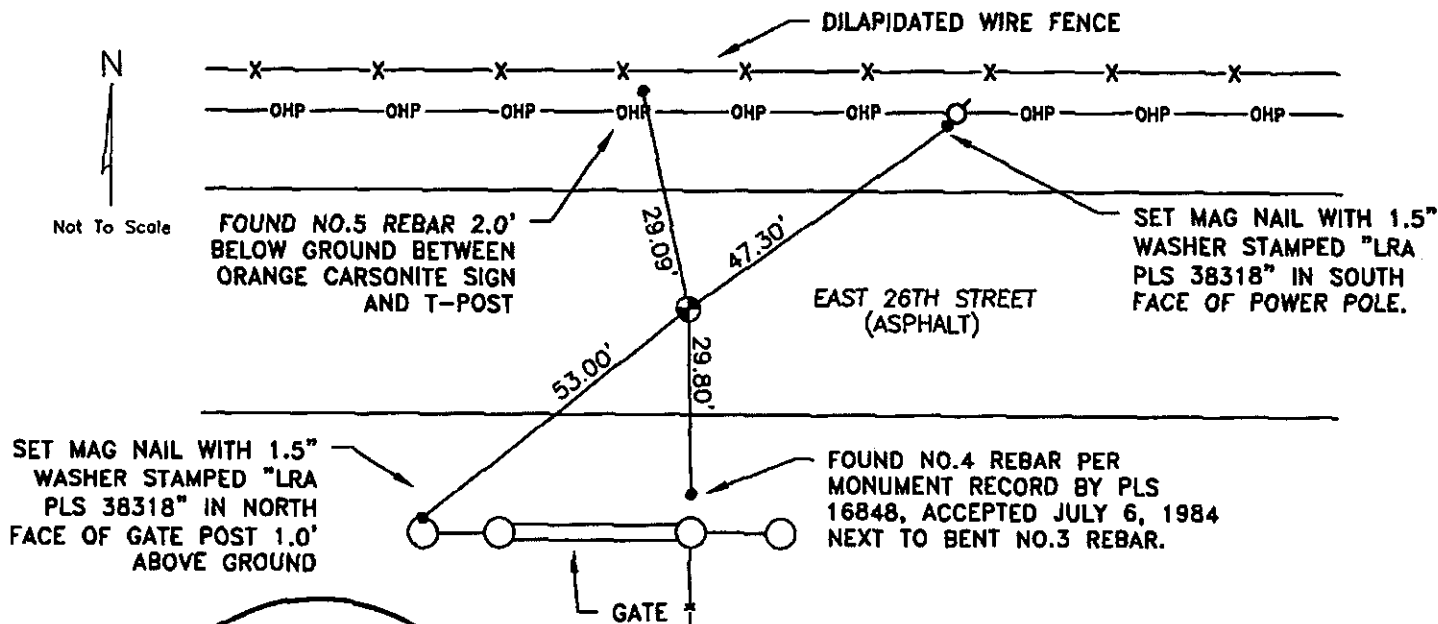

5. CERTIFICATION

This is to certify that I was in responsible charge of the surveying work described in this record and that to the best of my knowledge the information presented herein is true and correct.

Name (Please Print): Peter E. Paulus

Firm Name: Lamp, Rynearson & Associates, Inc.

Firm Address: 4715 Innovation Drive, Fort Collins, CO 80525

Phone: (970) 226-0342

6. LOCATION DIAGRAM

1" = 1 Mile

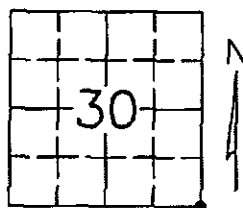

● = Location of Monument



Signature/Date through Seal

7. SEC 30 T 3S R 65W, 6TH P.M.

COUNTY ADAMS INDEX REF NUMBER 5-E

**8. SEC _____ T _____ R _____, 6TH P.M.

COUNTY _____ INDEX REF NUMBER _____

** To be used only for monuments located on county lines.



Dora
Department of Regulatory Agencies

Rev. 02/01/2011

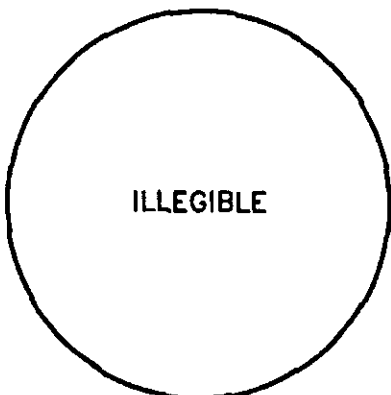

Stamping on Cap

a. Date of Field Work to Establish, Restore or Rehabilitate Monument: 4/25/2018

b. Date Monument was used as a Control Corner: _____
(Surveyor, do not fill in)

ACCEPTED

SEP 30 2018

COLO. ST. BD. OF LIC.
FOR ARC, PE & PLS

RECEIVED AT OFFICE OF THE COUNTY CLERK
_____ COUNTY

BY: _____

DATE: _____

Record to be filed numerically by Index Reference Number, then alphabetically by letter in the index reference number, then under appropriate Township, Range, and Meridian.