

COLORADO LAND SURVEY MONUMENT RECORD

Department of Regulatory Agencies
Board of Registration for Professional Engineers and Professional Land Surveyors
1560 Broadway, Suite 1370, Denver, CO 80202
Phone (303) 894-7788 * Fax (303) 894-7790 * TDD (303) 894-2900X833

RECEIVED
JUN 16 2003

REPORT ONE MONUMENT ONLY ON THIS FORM - REPRODUCTION OF THIS FORM IS AUTHORIZED
All items to be filled in by the Land Surveyor using PERMANENT BLACK LETTERING and lines which can be reproduced
FOR PE AND PLS

1. TYPE OF MONUMENT: ☐ SECTION CORNER ☒ QUARTER CORNER ☐ BENCH MARK ☒ OTHER WITNESS CORNER
2. DESCRIPTION OF MONUMENT FOUND:
FOUND 1" PIPE WITH CAP (ILLEGIBLE) 3 1/2' BELOW SURFACE.

3. DESCRIPTION OF MONUMENT ESTABLISHED BY YOU TO PERPETUATE THE LOCATION OF THIS POINT:
SET A WITNESS CORNER DUE TO INTERFERENCE WITH GOLF COURSE.
SAID WITNESS CORNER, BEING A #6 REBAR, 30" LONG WITH A 3 1/4" ALUMINUM CAP, STAMPED AS SHOWN BELOW.

4. SKETCH SHOWING RELATIVE LOCATION OF MONUMENT, ACCESSORIES AND REFERENCE POINTS STATING WHETHER FOUND OR SET, SHOW SUPPORTING AND/OR CONTRADICTORY EVIDENCE WHERE APPLICABLE:

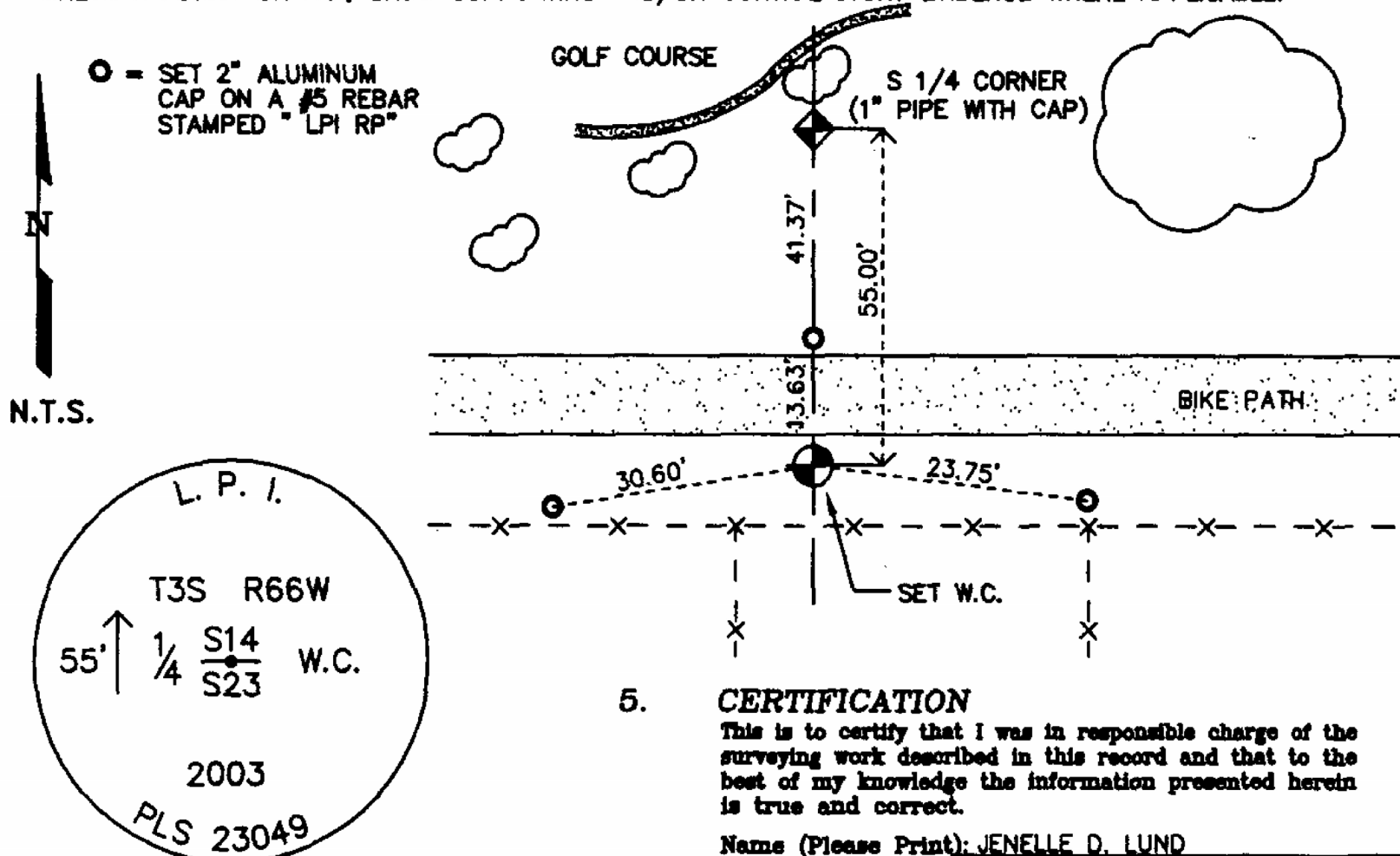

5. CERTIFICATION

This is to certify that I was in responsible charge of the surveying work described in this record and that to the best of my knowledge the information presented herein is true and correct.

Name (Please Print): JENELLE D. LUND

Firm Name: THE LUND PARTNERSHIP, INC.

Firm Address: 12265 W. BAYAUD AVE., SUITE 130

LAKEWOOD CO. 80228

Phone: 303-989-1461

6. LOCATION DIAGRAM

1" = 1 Mile

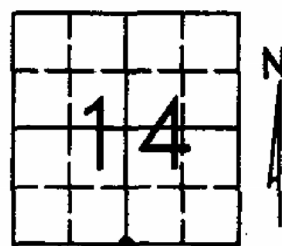

● = Location of Monument

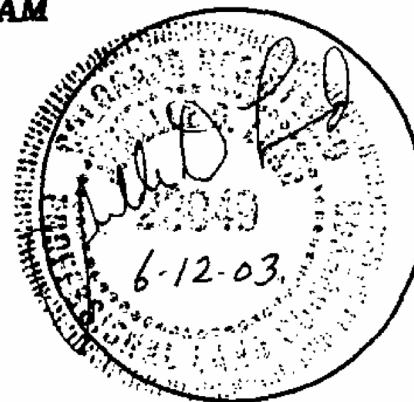

Signature/Date through Seal

7. SEC 14 T 3 S R 66 W 6TH P.M.
COUNTY DENVER INDEX REF NUMBER 19-N

**8. SEC T R P.M.
COUNTY INDEX REF NUMBER

** To be used only for monuments located on county lines

Rev.02/00

Stamping on Cap

a. Date of field Work to Establish, Restore or Rehabilitate Monument: MARCH 14, 2003

b. Date Monument was used as Control:

(Do not fill in)

ACCEPTED
AUG 25 2003
COLD. ST. BD. OF REG.
FOR PE AND PLS

RECEIVED AT OFFICE OF THE COUNTY CLERK
COUNTY

BY: _____
DATE: _____

Record to be filed by Index Reference Number
Numerically, then Alphabetically, under
appropriate Township, Range, and Meridian.

COLORADO LAND SURVEY MONUMENT RECORD

Department of Regulatory Agencies

Board of Licensure for Architects, Professional Engineers and Professional Land Surveyors

1560 Broadway, Suite 1350

Denver, CO 80202

Phone: (303) 894-7800; Fax: (303) 984-2310; EMAIL: aes@dora.state.co.us; V/TDD 711

RECEIVED
JUN 26 2018
COLO. ST. BD. OF LIC.
FOR ARC, PE, AND PLS

Report one monument only on this form - Reproduction of this form is authorized.
All items are to be filled in by the Land Surveyor using **PERMANENT BLACK LETTERING** and lines which can be reproduced.

1. TYPE OF MONUMENT: ☒ SECTION CORNER ☐ QUARTER CORNER ☐ SIXTEENTH CORNER ☐ OTHER _____

2. DESCRIPTION AND DATE OF MONUMENT FOUND:

FOUND 3.25" ALUMINUM CAP, PLS 38003, 2007, 0.5' DOWN IN "AURORA RANGE POINT" BOX.

3. DESCRIPTION OF MONUMENT SET BY YOU TO PERPETUATE THE LOCATION OF THIS POINT:

FOUND AND SET REFERENCE TIES AS SHOWN.

4. SKETCH SHOWING RELATIVE LOCATION OF MONUMENT, ACCESSORIES AND REFERENCE POINTS STATING WHETHER FOUND OR SET. SHOW SUPPORTING AND/OR CONTRADICTORY EVIDENCE WHERE APPLICABLE:

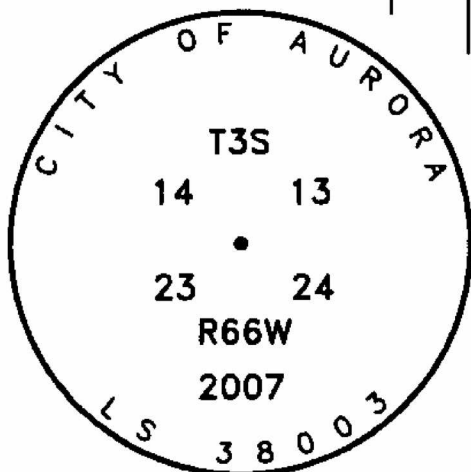
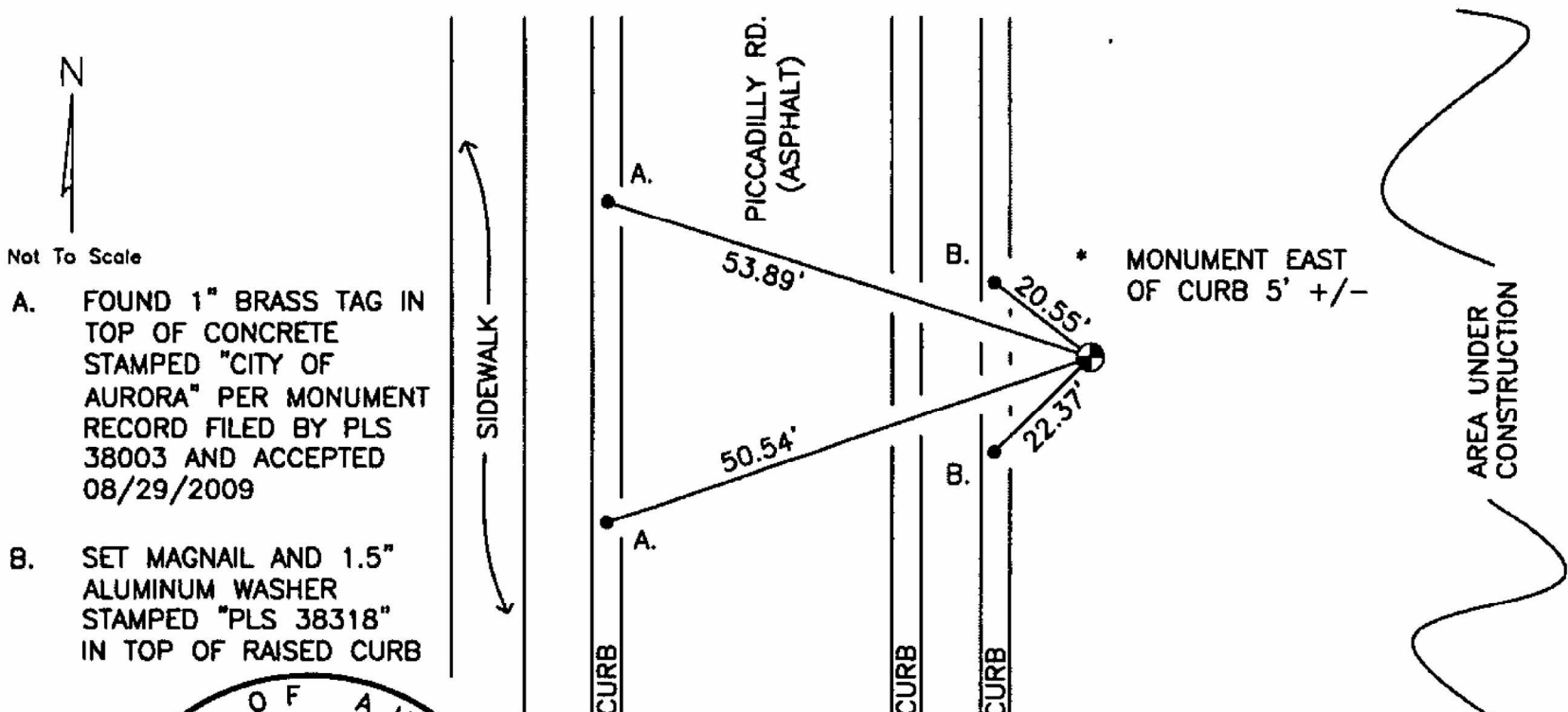

Stamping on Cap

5. CERTIFICATION

This is to certify that I was in responsible charge of the surveying work described in this record and that to the best of my knowledge the information presented herein is true and correct.

Name (Please Print): Peter E. Paulus

Firm Name: Lamp, Ryneerson & Associates, Inc.

Firm Address: 4715 Innovation Drive, Fort Collins, CO 80525

Phone: (970) 226-0342

6. LOCATION DIAGRAM

1" = 1 Mile

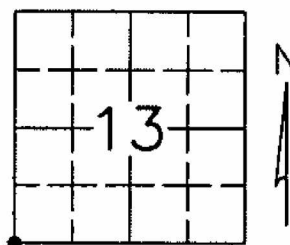

● = Location of Monument



Signature/Date through Seal

7. SEC 13 T 3S R 66W, 6TH P.M.

COUNTY ADAMS INDEX REF NUMBER 21-N

**8. SEC _____ T _____ R _____, 6TH P.M.

COUNTY _____ INDEX REF NUMBER _____

** To be used only for monuments located on county lines.



Dora
Department of Regulatory Agencies

Rev. 02/01/2011

L:\Engineering\0218003 XOG - Hawkeye Area 2018\SURVEY\MONUMENT RECORDS\T3S R66W SEC 13\SW.dwg ARISTO CAUWELS

ACCEPTED

JUL 31 2018

COLO. ST. BD. OF LIC.
FOR ARC, PE & PLS

RECEIVED AT OFFICE OF THE COUNTY CLERK
_____ COUNTY

BY: _____

DATE: _____

Record to be filed numerically by Index Reference Number, then alphabetically by letter in the index reference number, then under appropriate Township, Range, and Meridian.

COLORADO LAND SURVEY MONUMENT RECORD

Department of Regulatory Agencies Board of Licensure for Architects, Professional Engineers and Professional Land Surveyors 1560 Broadway, Suite 1350 Denver, CO 80202-0511 (DD) 894-7800; Fax (303) 894-2310; EMAIL des@dora.state.co.us; V/IDD 711

Report one monument only on this form - Reproduction of this form is authorized. All items are to be filled in by the Land Surveyor using PERMANENT BLACK LETTERING and lines which can be reproduced.

1. TYPE OF MONUMENT: ☒ SECTION CORNER ☐ QUARTER CORNER ☐ SIXTEENTH CORNER ☐ OTHER _____
2. DESCRIPTION AND DATE OF MONUMENT FOUND:
NO MONUMENT FOUND ON DATE OF SURVEY, 2/21/2011. ON 10/4/2001 AN AZTEC FIELD CREW RE-ESTABLISHED THE MONUMENT FROM REFERENCES SHOWN ON MONUMENT RECORD ACCEPTED ON 9/30/1998, AND A MONUMENT RECORD WAS FILED AND ACCEPTED ON 8/20/2002. THAT MONUMENT WAS SUBSEQUENTLY DESTROYED DURING CONSTRUCTION.
3. DESCRIPTION OF MONUMENT SET BY YOU TO PERPETUATE THE LOCATION OF THIS POINT:
SET 30" LONG NO. 6 REBAR WITH A 3-1/4" ALUMINUM CAP 0.3' BELOW SURFACE IN GOLF COURSE, STAMPED AS SHOWN BELOW. MONUMENT WAS SET IN SAME HISTORICAL POSITION AS RESOLVED BY AZTEC'S 2002 SURVEY.
4. SKETCH SHOWING RELATIVE LOCATION OF MONUMENT, ACCESSORIES AND REFERENCE POINTS STATING WHETHER FOUND OR SET, SHOW SUPPORTING AND/OR CONTRADICTORY EVIDENCE WHERE APPLICABLE:

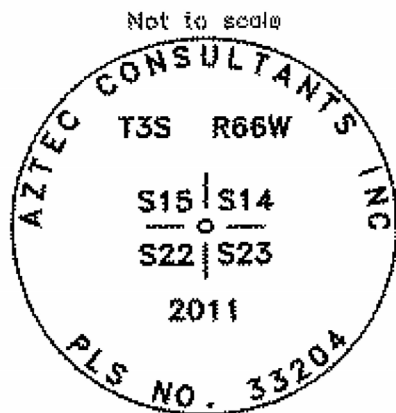
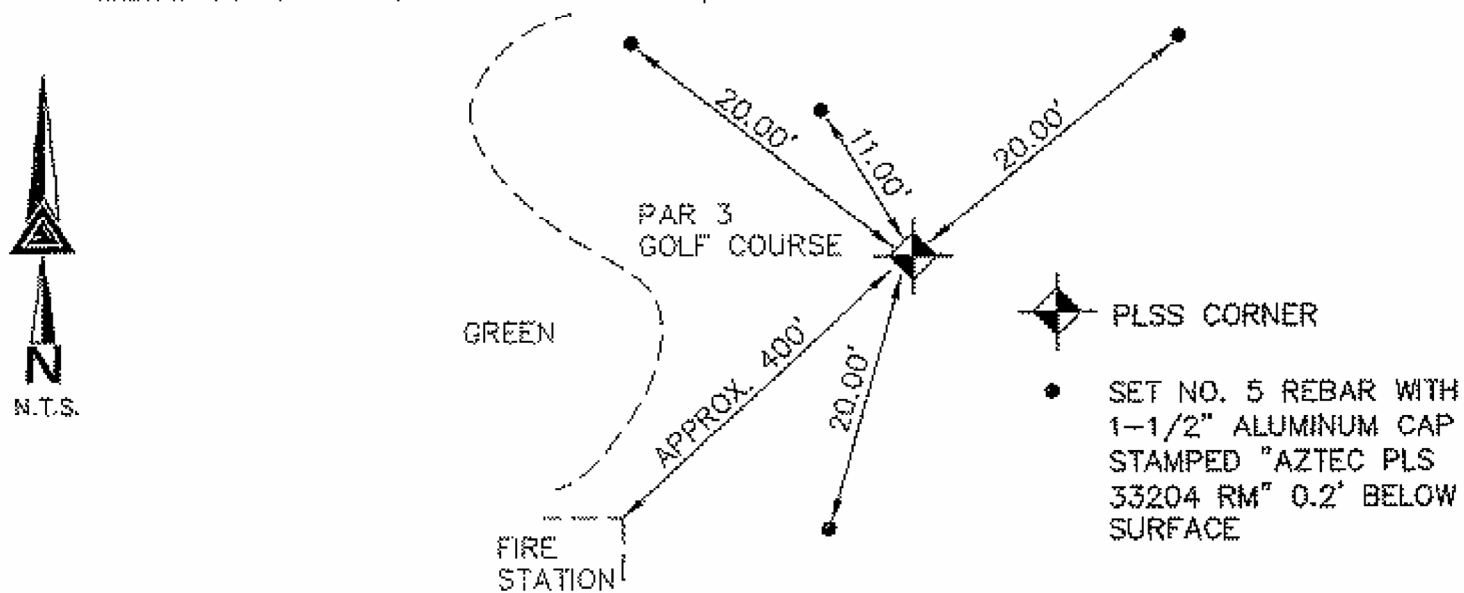

5. CERTIFICATION

This is to certify that I was in responsible charge of the surveying work described in this record and that to the best of my knowledge the information presented herein is true and correct.

Name (Please Print): DALE C. RUSH
Firm Name: Aztec Consultants, Inc.
Firm Address: 300 EAST MINERAL AVE, SUITE 1
LITTLETON, CO 80122
Phone: 303 713 1898

6. LOCATION DIAGRAM

1" = 1 Mile

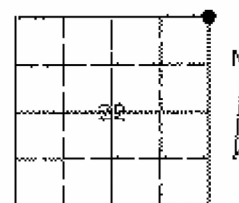

● = Location of Monument

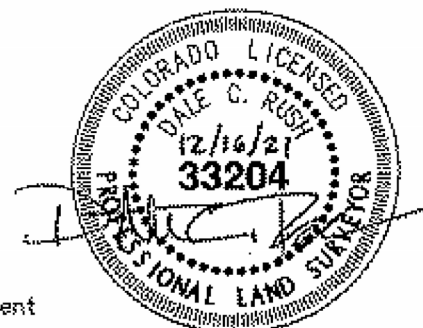

Signature/Date through Seal

7. SEC 22, T 3 S, R 66 W, 6TH P.M.
COUNTY DENVER INDEX REF NUMBER N-17

**8. SEC XX, T X S, R XX W, 6TH P.M. 17-N
COUNTY XXXXXXXX INDEX REF NUMBER X-X

** To be used only for monuments located on county lines



Dora
Department of Regulatory Agencies

Rev.02/01/2011

- a. Date of Field Work to Establish, Restore or Rehabilitate Monument: 02/21/2011
- b. Date Monument was used as a Control corner 02/21/2011
(Surveyor, do not fill in)

ACCEPTED

FEB 28 2022

COLO. ST. BD. OF LIC.
SURVEYORS & ENGINEERS

RECEIVED AT OFFICE OF THE COUNTY CLERK
_____ COUNTY

BY: _____

DATE: _____

Record to be filed numerically by Index Reference Number, then alphabetically by letter in the index reference number, then under appropriate Township, Range, and Meridian.

COLORADO LAND SURVEY MONUMENT RECORD

Department of Regulatory Agencies
Board of Registration for Professional Engineers and Professional Land Surveyors
1560 Broadway, Suite 1350, Denver, CO 80202
Phone (303) 894-7788 • Fax (303) 894-7790 • TDD (303) 894-2900

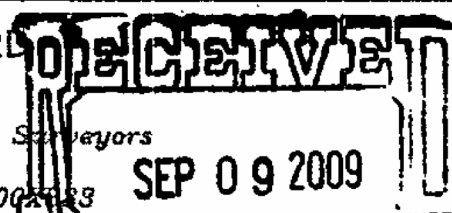

SEP 09 2009

REPORT ONE MONUMENT ONLY ON THIS FORM - REPRODUCTION OF THIS FORM IS **PROHIBITED**.
All items to be filled in by the Land Surveyor using **PERMANENT BLACK LETTERING** and lines which can be reproduced.

1. TYPE OF MONUMENT: ☐ SECTION CORNER ☒ QUARTER CORNER ☐ BENCH MARK ☐ OTHER _____

2. DESCRIPTION OF MONUMENT FOUND:

FOUND 3 1/4" ALUMINUM CAP, FACING EAST, 0.8' DOWN IN RANGE BOX
WITH PUNCH MARK OFF-CENTER TO THE NORTH.

3. DESCRIPTION OF MONUMENT ESTABLISHED BY YOU TO PERPETUATE THE LOCATION OF THIS POINT:

4. SKETCH SHOWING RELATIVE LOCATION OF MONUMENT, ACCESSORIES AND REFERENCE POINTS STATING
WHETHER FOUND OR SET, SHOW SUPPORTING AND/OR CONTRADICTORY EVIDENCE WHERE APPLICABLE:

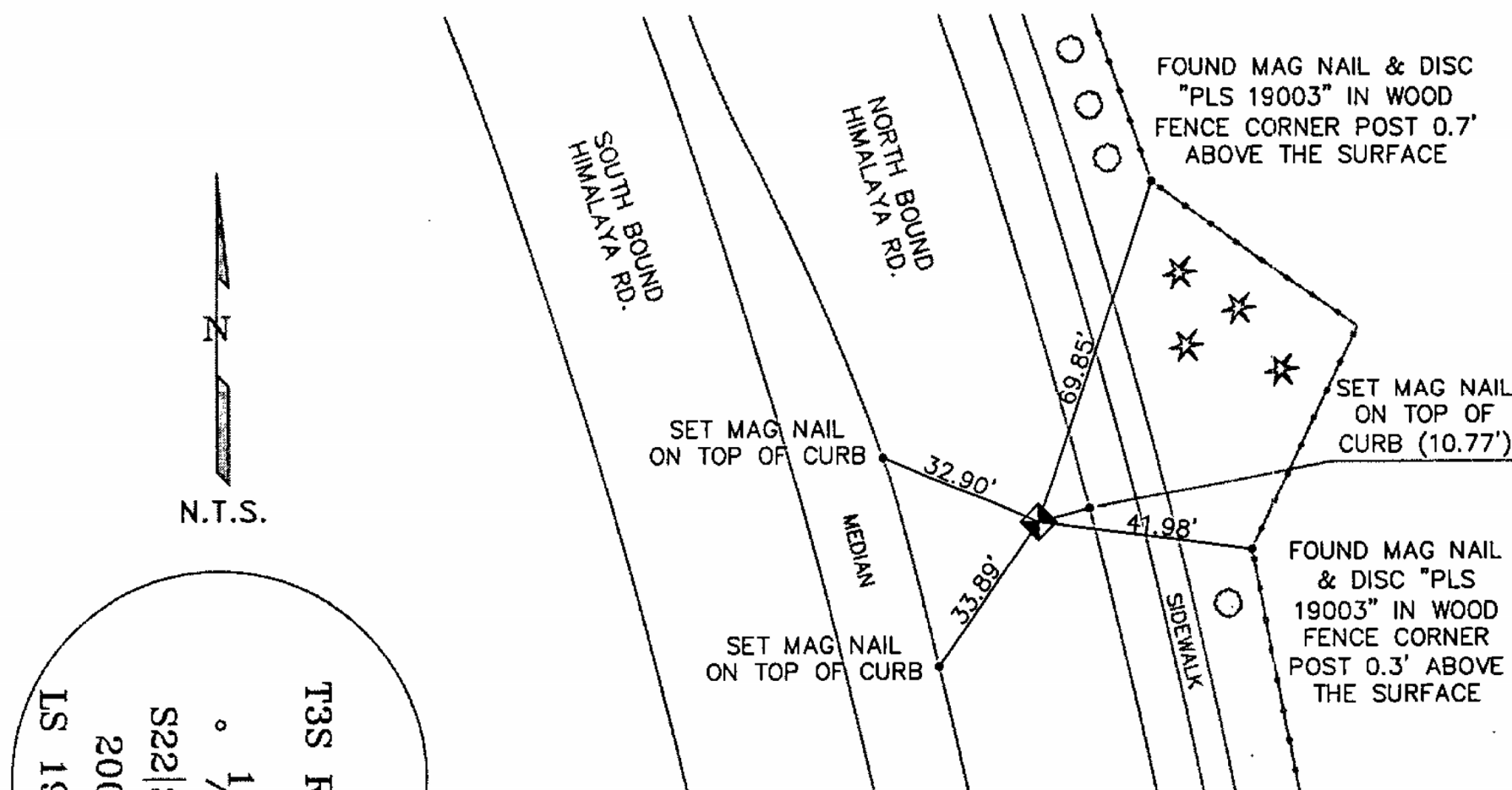

5. CERTIFICATION

This is to certify that I was in responsible charge of the surveying work described in this record and that to the best of my knowledge the information presented herein is true and correct.

Name (Please Print): JAN STERLING

Firm Name: CITY OF AURORA

Firm Address: 13645 E. ELLSWORTH AVE.

AURORA, COLORADO 80012

Phone: 303-326-8015

a. Date of field Work to Establish, Restore or Rehabilitate Monument: JULY 24, 2009

b. Date Monument was used as Control: _____

(Do not fill in)

ACCEPTED
OCT 28 2009
COLO. ST. BD. OF LIC.
FORAES

RECEIVED AT OFFICE OF THE COUNTY CLERK
_____ COUNTY

BY: _____
DATE: _____

Record to be filed by Index Reference Number
Numerically, then Alphabetically, under
appropriate Township, Range, and Meridian.

6. LOCATION DIAGRAM

1" = 1 Mile

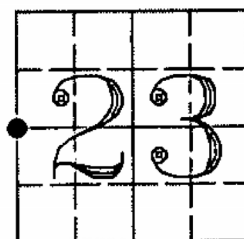

• = Location of Monument Signature/Date through Seal

7. SEC 23 T 3S R 66W 6TH P.M.
COUNTY DENVER INDEX REF NUMBER 17-L

**8. SEC T R P.M.
COUNTY INDEX REF NUMBER

** To be used only for monuments located on county lines

Rev.02/00