

THE ALPORA HIGHLANDS SUBDIVISION FILING NO. 21

(Advisory Comment) Send in the updated Title Commitment to be dated within 30 calendar days of the plat approval date (This Commitment should be submitted at the time of your final submittal of the electronic Plat for recording.) per COA 2024 Subdivision Plat Checklist Item 19.b.

[Advisory Comment] Send in the Certificate of Taxes Due show they are paid in full up to and through the plat approval date of recording. Obtained from the County Treasurer's office (This Certificate of Taxes should be submitted no later than your second submittal of the plat.) per COA 2024 Subdivision Plat Checklist Item #19.a.

(Advisory Comment) Be advised - sometimes the margins or scale factor may not match the County or City standards as stated in the Subdivision Plat Checklist. If any of these factors are misaligned or scale does not match the drawing information, then this may cause the plat to be sent back and corrected and thus adding time to your submittal. And in turn, you may need to update the Title Commitment to bring it within the 30-day time limit. Please check these items before sending the plat in for recording.

Advisory Comment: All missing reception numbers will need to be inserted prior to plat acceptance. (Typical)

Advisory Comment: All items "To be dedicated by separate document" either need to be removed or show those reception numbers.

DEDICATION

KNOW ALL PEOPLE BY THESE PRESENTS THAT THE UNDERSIGNED WARRANT THEY ARE THE OWNERS OF A PARCEL OF LAND BEING A PORTION OF TRACT E AS DEPICTED ON PLAT OF THE AURORA HIGHLANDS SUBDIVISION FILING NO. 1 RECORDED AT RECEPTION NO. 2019000089309 IN THE OFFICIAL RECORDS OF THE CLERK AND RECORDER, COUNTY OF ADAMS, STATE OF COLORADO, SITUATED IN THE WEST HALF OF SECTION 29, TOWNSHIP 3 SOUTH, RANGE 65 WEST OF THE 6TH PRINCIPAL MERIDIAN, CITY OF AURORA, SAID COUNTY AND STATE, MORE PARTICULARLY DESCRIBED AS FOLLOWS:

LEGAL DESCRIPTION CONTINUED ON SHEET 2.

HAVE LAID OUT, PLATTED, AND SUBDIVIDED THE SAME INTO LOTS, BLOCKS AND TRACTS AS SHOWN ON THIS PLAT UNDER THE NAME AND STYLE OF **THE AURORA HIGHLANDS SUBDIVISION FILING NO. 21**, AND BY THESE PRESENTS DO HEREBY DEDICATE TO THE CITY OF AURORA, COLORADO, FOR THE PERPETUAL USE OF THE PUBLIC, THE STREETS AND EASEMENTS AS SHOWN HEREON AND NOT PREVIOUSLY DEDICATED TO THE PUBLIC.

COVENANTS

THE UNDERSIGNED OWNER, FOR THEMSELVES, THEIR HEIRS, SUCCESSORS AND ASSIGNS,
COVENANT AND AGREE WITH THE CITY OF AURORA;

NO STRUCTURE CONSTRUCTED ON ANY PORTION OF THE PLATTED LAND SHOWN HEREIN SHALL BE OCCUPIED OR USED UNLESS AND UNTIL ALL PUBLIC IMPROVEMENTS, AS DEFINED BY CHAPTER 146 OF THE CITY CODE OF AURORA, COLORADO, ARE IN PLACE AND ACCEPTED BY THE CITY OR CASH FUNDS OR OTHER SECURITY FOR THE SAME ARE ESCROWED WITH THE CITY OF AURORA AND A CERTIFICATE OF OCCUPANCY HAS BEEN ISSUED BY THE CITY;

ALL ELECTRICAL, COMMUNITY UTILITY LINES AND SERVICES, AND STREET LIGHTING CIRCUITS, EXCEPT AS PROVIDED IN SECTION 126-505 OF THE CITY CODE AS THE SAME MAY BE AMENDED FROM TIME TO TIME, SHALL BE INSTALLED UNDERGROUND;

ALL CROSSINGS OR ENCROACHMENTS, INCLUDING BUT NOT LIMITED, TO PRIVATE LANDSCAPE IRRIGATION SYSTEMS, UNDERDRAINS, OR PRIVATE UTILITIES INTO EASEMENTS OWNED BY THE CITY OF AURORA ARE ACKNOWLEDGED BY THE UNDERSIGNED AS BEING SUBJECT TO THE CITY OF AURORA'S USE AND OCCUPANCY OF SAID EASEMENTS AND RIGHTS-OF-WAY. THE UNDERSIGNED, THEIR SUCCESSORS AND ASSIGNS, HEREBY AGREE TO INDEMNIFY AND HOLD HARMLESS THE CITY OF AURORA FOR ANY LOSS, DAMAGE, OR REPAIR TO PRIVATE LANDSCAPE IRRIGATION SYSTEMS, UNDERDRAINS, OR PRIVATE UTILITIES THAT MAY RESULT FROM THE CITY OF AURORA'S USE AND OCCUPANCY OR EXERCISE OF ITS RIGHTS IN SAID EASEMENTS AND RIGHTS OF WAY. THE UNDERSIGNED, ITS SUCCESSORS AND ASSIGNS, FURTHER AGREES TO REMOVE, REPAIR, REPLACE, RELOCATE, MODIFY, OR OTHERWISE ADJUST SAID PRIVATE LANDSCAPE IRRIGATION SYSTEMS, UNDERDRAINS, PRIVATE DETENTION POND AND DRAINAGE FEATURES, OR PRIVATE UTILITIES UPON REQUEST FROM THE CITY OF AURORA AND AT NO EXPENSE TO THE CITY OF AURORA.

CITY OF AURORA APPROVALS

THE FOREGOING INSTRUMENT IS APPROVED FOR FILING AND CONVEYANCE OF STREETS AND EASEMENTS, AS SHOWN HEREON AND IS ACCEPTED BY THE CITY OF AURORA, COLORADO, THIS _____ DAY OF _____, 20__AD, SUBJECT TO THE CONDITION THAT THE CITY SHALL UNDERTAKE MAINTENANCE OF ANY SUCH STREETS ONLY AFTER CONSTRUCTION HAS BEEN COMPLETED BY THE SUBDIVIDER TO CITY OF AURORA SPECIFICATIONS.

CITY ENGINEER

DATE _____

PLANNING DIRECTOR

DATE _____

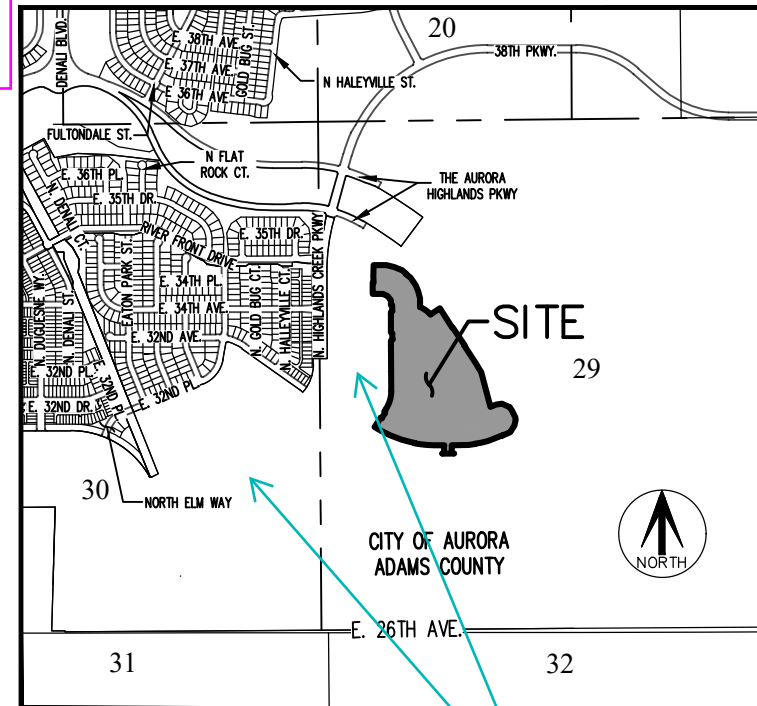

VICINITY MAP

SCALE 1" = 2000'

update. Several filings have been recorded. You also need to show access to this site

Addressed.

SHEET INDEX

SHEET 1 COVER SHEET

SHEET 2 LEGAL DESCRIPTION, GENERAL NOTES

SHEET 3 OVERALL BOUNDARY, LINE AND CURVE TABLES

SHEETS 4-9 LOT DETAILS

OWNER:

CENTURY LAND HOLDINGS, LLC, A COLORADO LIMITED LIABILITY COMPANY

BY: _____

NAME: _____

IT'S: _____

STATE OF _____)
)SS
COUNTY OF _____)

THE FOREGOING INSTRUMENT WAS ACKNOWLEDGED BEFORE ME THIS _____ DAY OF _____ 20____ AD. BY _____, AS _____ OF _____,

WITNESS MY HAND AND OFFICIAL SEAL

NOTARY PUBLIC

MY COMMISSION EXPIRES: _____

SURVEYOR'S CERTIFICATE:

I HEREBY CERTIFY I WAS IN RESPONSIBLE CHARGE OF THE SURVEY WORK USED IN THE PREPARATION OF THIS PLAT; THE POSITIONS OF THE PLATTED POINTS SHOWN HEREON HAVE AN ACCURACY OF NOT LESS THAN ONE (1) FOOT IN TEN THOUSAND (10,000) FEET PRIOR TO ADJUSTMENTS; AND ALL BOUNDARY MONUMENTS AND CONTROL CORNERS SHOWN HEREON WERE IN PLACE AS DESCRIBED ON _____, 20__.

I FURTHER CERTIFY THAT THE INFORMATION CONTAINED HEREIN IS ACCURATE AND IN ACCORDANCE WITH APPLICABLE STANDARDS OF PRACTICE TO MY KNOWLEDGE, INFORMATION AND BELIEF. THIS CERTIFICATION IS NOT A GUARANTY OR WARRANTY, EITHER EXPRESSED OR IMPLIED.

BRADY J. MOORHEAD, LICENSED PROFESSIONAL LAND SURVEYOR
COLORADO P.L.S. NO. 38668
FOR AND ON BEHALF OF AZTEC CONSULTANTS, INC.

NOTICE: ACCORDING TO COLORADO LAW YOU MUST COMMENCE ANY LEGAL ACTION BASED UPON ANY DEFECT IN THIS SURVEY WITHIN THREE YEARS AFTER YOU FIRST DISCOVER SUCH DEFECT. IN NO EVENT MAY ANY ACTION BASED UPON ANY DEFECT IN THIS SURVEY BE COMMENCED MORE THAN TEN YEARS FROM THE DATE OF THE CERTIFICATION SHOWN HEREON.

NOTICE:

FOR REVIEW

 <p>300 East Mineral Ave., Suite 1 Littleton, Colorado 80122 Phone: (303) 713-1898 Fax: (303) 713-1897 www.aztecconsultants.com</p> <p>AzTec Proj. No.: 65322-06</p>	<p>DATE OF PREPARATION:</p> <p>03-15-2022</p>
	<p>SCALE:</p> <p>N/A</p>
<p>Drawn By: RDR</p>	<p>SHEET 1 OF 9</p>

THE AURORA HIGHLANDS SUBDIVISION FILING NO. 21

A RESUBDIVISION OF A PORTION OF TRACT E, THE AURORA HIGHLANDS SUBDIVISION FILING NO. 1
SITUATED IN THE WEST HALF OF SECTION 29, TOWNSHIP 3 SOUTH, RANGE 65 WEST OF THE SIXTH PRINCIPAL MERIDIAN,
CITY OF AURORA, COUNTY OF ADAMS, STATE OF COLORADO
SHEET 2 OF 9

Legal Description was revised
to remove call out to TAH Filing
No. 19 means this Plat will
record before Filing No. 19.

DEDICATION

BEGINNING AT THE SOUTHERLY TERMINUS OF THAT CERTAIN COURSE SHOWN AS HAVING A BEARING OF NORTH 00°15'28" WEST, A DISTANCE OF 525.33 FEET ON THE EASTERLY BOUNDARY OF THE AURORA HIGHLANDS SUBDIVISION FILING NO. 17 RECORDED AT RECEPTION NO. _____, IN SAID OFFICIAL RECORDS;

THENCE ALONG SAID EASTERLY BOUNDARY THE FOLLOWING SIXTEEN (16) COURSES:

- NORTH 00°15'28" WEST, A DISTANCE OF 525.33 FEET TO THE BEGINNING OF A TANGENT CURVE CONCAVE SOUTHEASTERLY HAVING A RADIUS OF 15.00 FEET;
- NORTHEASTERLY ALONG SAID CURVE THROUGH A CENTRAL ANGLE OF 90°00'57", AN ARC LENGTH OF 23.56 FEET;
- NON-TANGENT TO SAID CURVE, NORTH 00°15'28" WEST, A DISTANCE OF 64.00 FEET TO THE BEGINNING OF A NON-TANGENT CURVE CONCAVE NORTHEASTERLY HAVING A RADIUS OF 15.00 FEET, THE RADIUS POINT OF SAID CURVE BEARS NORTH 00°15'28" WEST;
- NORTHWESTERLY ALONG SAID CURVE THROUGH A CENTRAL ANGLE OF 90°00'00", AN ARC LENGTH OF 23.56 FEET;
- TANGENT TO SAID CURVE, NORTH 00°15'28" WEST, A DISTANCE OF 200.00 FEET TO THE BEGINNING OF A TANGENT CURVE CONCAVE SOUTHEASTERLY HAVING A RADIUS OF 15.00 FEET;
- NORTHEASTERLY ALONG SAID CURVE THROUGH A CENTRAL ANGLE OF 90°00'00", AN ARC LENGTH OF 23.56 FEET;
- NON-TANGENT TO SAID CURVE, NORTH 00°15'28" WEST, A DISTANCE OF 64.00 FEET;
- SOUTH 89°44'32" WEST, A DISTANCE OF 12.73 FEET;
- NORTH 00°15'28" WEST, A DISTANCE OF 51.83 FEET;
- NORTH 36°17'19" WEST, A DISTANCE OF 54.57 FEET;
- NORTH 67°05'49" WEST, A DISTANCE OF 54.76 FEET;
- SOUTH 89°44'32" WEST, A DISTANCE OF 108.82 FEET;
- NORTH 00°15'28" WEST, A DISTANCE OF 117.50 FEET;
- NORTH 89°44'32" EAST, A DISTANCE OF 10.00 FEET;
- NORTH 00°15'28" WEST, A DISTANCE OF 64.00 FEET;
- NORTH 01°41'23" EAST, A DISTANCE OF 119.07 FEET;

THENCE DEPARTING SAID EASTERLY BOUNDARY, NORTH 89°44'32" EAST, A DISTANCE OF 133.35 FEET;

THENCE SOUTH 75°55'51" EAST, A DISTANCE OF 81.47 FEET;

THENCE SOUTH 67°04'07" EAST, A DISTANCE OF 90.36 FEET;

THENCE SOUTH 50°14'52" EAST, A DISTANCE OF 59.29 FEET;

THENCE SOUTH 39°45'08" WEST, A DISTANCE OF 4.00 FEET;

THENCE SOUTH 50°14'52" EAST, A DISTANCE OF 54.75 FEET;

THENCE SOUTH 34°32'41" EAST, A DISTANCE OF 93.31 FEET;

THENCE SOUTH 23°26'50" EAST, A DISTANCE OF 67.08 FEET;

THENCE SOUTH 15°13'49" EAST, A DISTANCE OF 80.69 FEET;

THENCE SOUTH 00°15'28" EAST, A DISTANCE OF 90.08 FEET TO THE BEGINNING OF A NON-TANGENT CURVE CONCAVE SOUTHWESTERLY HAVING A RADIUS OF 282.00 FEET, THE RADIUS POINT OF SAID CURVE BEARS SOUTH 21°56'48" WEST;

THENCE SOUTHEASTERLY ALONG SAID CURVE THROUGH A CENTRAL ANGLE OF 27°20'40", AN ARC LENGTH OF 134.59 FEET;

THENCE NON-TANGENT TO SAID CURVE, NORTH 56°54'10" EAST, A DISTANCE OF 117.48 FEET;

THENCE SOUTH 33°05'50" EAST, A DISTANCE OF 240.00 FEET;

THENCE NORTH 56°54'10" EAST, A DISTANCE OF 4.00 FEET;

THENCE SOUTH 33°05'50" EAST, A DISTANCE OF 220.00 FEET;

THENCE SOUTH 56°54'10" WEST, A DISTANCE OF 4.00 FEET;

THENCE SOUTH 33°05'50" EAST, A DISTANCE OF 240.00 FEET;

THENCE SOUTH 32°42'54" EAST, A DISTANCE OF 33.88 FEET;

THENCE SOUTH 31°09'50" EAST, A DISTANCE OF 56.57 FEET;

THENCE SOUTH 14°56'37" EAST, A DISTANCE OF 373.15 FEET;

DEDICATION (CONT.)

THENCE NORTH 67°25'50" EAST, A DISTANCE OF 59.50 FEET;

THENCE NORTH 83°41'52" EAST, A DISTANCE OF 65.74 FEET;

THENCE SOUTH 66°18'08" EAST, A DISTANCE OF 85.74 FEET;

THENCE SOUTH 36°18'08" EAST, A DISTANCE OF 42.87 FEET;

THENCE SOUTH 26°33'47" EAST, A DISTANCE OF 72.11 FEET;

THENCE SOUTH 10°37'23" EAST, A DISTANCE OF 31.50 FEET;

THENCE SOUTH 11°07'25" WEST, A DISTANCE OF 63.00 FEET;

THENCE SOUTH 32°52'14" WEST, A DISTANCE OF 80.10 FEET TO THE NORTHERLY BOUNDARY OF THE AURORA HIGHLANDS SUBDIVISION FILING NO. 19 RECORDED AT RECEPTION NO. _____, IN SAID RECORDS;

THENCE ALONG SAID NORTHERLY BOUNDARY THE FOLLOWING THIRTY-ONE (31) COURSES:

- SOUTH 65°53'00" WEST, A DISTANCE OF 91.50 FEET;
- NORTH 24°07'00" WEST, A DISTANCE OF 3.51 FEET;
- SOUTH 65°53'00" WEST, A DISTANCE OF 51.52 FEET;
- SOUTH 68°46'44" WEST, A DISTANCE OF 55.93 FEET;
- SOUTH 71°29'05" WEST, A DISTANCE OF 55.93 FEET;
- SOUTH 75°32'40" WEST, A DISTANCE OF 67.13 FEET;
- SOUTH 79°36'14" WEST, A DISTANCE OF 67.13 FEET;
- SOUTH 08°21'58" EAST, A DISTANCE OF 3.41 FEET;
- SOUTH 81°55'40" WEST, A DISTANCE OF 67.47 FEET;
- SOUTH 89°26'51" WEST, A DISTANCE OF 175.85 FEET;
- SOUTH 04°22'00" EAST, A DISTANCE OF 21.55 FEET;
- SOUTH 00°33'09" EAST, A DISTANCE OF 46.33 FEET TO THE BEGINNING OF A TANGENT CURVE CONCAVE NORTHEASTERLY HAVING A RADIUS OF 20.00 FEET;
- SOUTHEASTERLY ALONG SAID CURVE THROUGH A CENTRAL ANGLE OF 92°14'14", AN ARC LENGTH OF 32.20 FEET TO THE BEGINNING OF A REVERSE CURVE CONCAVE NORTHERLY HAVING A RADIUS OF 1,557.00 FEET;
- WESTERLY ALONG SAID CURVE THROUGH A CENTRAL ANGLE OF 04°28'28", AN ARC LENGTH OF 121.59 FEET TO THE BEGINNING OF A REVERSE CURVE CONCAVE NORTHWESTERLY HAVING A RADIUS OF 20.00 FEET;
- NORTHEASTERLY ALONG SAID CURVE THROUGH A CENTRAL ANGLE OF 92°14'14", AN ARC LENGTH OF 32.20 FEET;
- TANGENT TO SAID CURVE, NORTH 03°15'41" EAST, A DISTANCE OF 11.50 FEET;
- SOUTH 89°26'51" WEST, A DISTANCE OF 175.85 FEET;
- NORTH 89°53'44" WEST, A DISTANCE OF 53.32 FEET;
- NORTH 87°09'25" WEST, A DISTANCE OF 65.69 FEET;
- NORTH 84°01'22" WEST, A DISTANCE OF 65.69 FEET;
- NORTH 80°53'19" WEST, A DISTANCE OF 65.69 FEET;
- NORTH 10°40'42" EAST, A DISTANCE OF 4.00 FEET;
- NORTH 78°00'57" WEST, A DISTANCE OF 54.56 FEET;
- NORTH 75°24'15" WEST, A DISTANCE OF 54.56 FEET;
- NORTH 73°13'21" WEST, A DISTANCE OF 36.58 FEET;
- NORTH 70°46'48" WEST, A DISTANCE OF 65.47 FEET;
- NORTH 67°54'25" WEST, A DISTANCE OF 54.56 FEET;
- NORTH 65°17'43" WEST, A DISTANCE OF 54.56 FEET;
- NORTH 62°25'20" WEST, A DISTANCE OF 65.47 FEET;
- NORTH 59°17'17" WEST, A DISTANCE OF 65.47 FEET TO SAID EASTERLY BOUNDARY OF THE AURORA HIGHLANDS SUBDIVISION FILING NO. 17;

THENCE ALONG SAID EASTERLY BOUNDARY THE FOLLOWING SIX (6) COURSES:

- NORTH 32°16'44" EAST, A DISTANCE OF 115.00 FEET TO THE BEGINNING OF A NON-TANGENT CURVE CONCAVE NORTHEASTERLY HAVING A RADIUS OF 1,082.00 FEET, THE

DEDICATION (CONT.)

RADIUS POINT OF SAID CURVE BEARS NORTH 32°16'44" EAST;

- SOUTHEASTERLY ALONG SAID CURVE THROUGH A CENTRAL ANGLE OF 00°42'14", AN ARC LENGTH OF 13.29 FEET;
- NON-TANGENT TO SAID CURVE, NORTH 32°02'36" EAST, A DISTANCE OF 64.00 FEET TO THE BEGINNING OF A NON-TANGENT CURVE CONCAVE EASTERLY HAVING A RADIUS OF 15.00 FEET, THE RADIUS POINT OF SAID CURVE BEARS NORTH 32°31'42" EAST;
- NORTHERLY ALONG SAID CURVE THROUGH A CENTRAL ANGLE OF 91°42'11", AN ARC LENGTH OF 24.00 FEET;
- NON-TANGENT TO SAID CURVE, NORTH 34°12'59" EAST, A DISTANCE OF 21.21 FEET TO THE BEGINNING OF A TANGENT CURVE CONCAVE WESTERLY HAVING A RADIUS OF 332.00 FEET;
- NORTHERLY ALONG SAID CURVE THROUGH A CENTRAL ANGLE OF 34°28'28", AN ARC LENGTH OF 199.76 FEET TO THE **POINT OF BEGINNING.**

CONTAINING AN AREA OF 34.405 ACRES, (1,498,676 SQUARE FEET), MORE OR LESS.

GENERAL NOTES:

- RIGHT-OF-WAY FOR INGRESS AND EGRESS FOR SERVICE AND EMERGENCY VEHICLES IS GRANTED OVER, ACROSS, ON, AND THROUGH ANY AND ALL PRIVATE ROADS, WAYS, AND FIRE LANES NOW OR HEREAFTER ESTABLISHED ON THE DESCRIBED PROPERTY. THE SAME ARE HEREBY DESIGNATED AS FIRE LANES AND EMERGENCY AND SERVICE VEHICLE ROADS, AND SHALL BE POSTED "NO PARKING - FIRE LANE".
- BEARINGS ARE BASED ON THE ASSUMED BEARING OF NORTH 00°15'28" WEST, A DISTANCE OF 525.33 FEET ALONG A PORTION OF THE EASTERLY BOUNDARY OF THE AURORA HIGHLANDS SUBDIVISION FILING NO. 17 BEING MONUMENTED ON EACH END BY A NO. 5 REBAR WITH A 1-1/4" ORANGE PLASTIC CAP STAMPED "AZTEC LS 38668", WITH ALL BEARINGS CONTAINED HEREIN BEING RELATIVE THERETO.
- THE EASEMENT AREA WITHIN EACH LOT OR TRACT IS TO BE CONTINUOUSLY MAINTAINED BY THE OWNER OF THE LOT OR TRACT EXCEPTING THE CITY OF AURORA FROM SUCH RESPONSIBILITY. ANY STRUCTURES INCONSISTENT WITH THE USE GRANTED IN THE EASEMENT ARE PROHIBITED.
- THE EASEMENTS HEREON SHOWN AND LABELED 6' GAS EASEMENT ARE FOR THE EXCLUSIVE USE AS GAS EASEMENTS; EXCEPT OTHER UTILITIES, SERVICE WALKS, AND DRIVEWAYS MAY CROSS SAID EASEMENTS AT SUBSTANTIALLY RIGHT ANGLES.
- DISTANCES ON THIS PLAT ARE GROUND DISTANCES EXPRESSED IN U.S. THEREOF. A U.S. SURVEY FOOT IS DEFINED AS EXACTLY 1200/3937 MEASURES.
- FIRST AMERICAN TITLE INSURANCE COMPANY FILE NO. NCS-1141979-CO DATED **AUGUST 10, 2022** AT 5:00 P.M. WAS RELIED UPON FOR RECORD INFORMATION REGARDING RIGHTS-OF-WAY, EASEMENT(S) AND ENCUMBRANCE(S). THIS SURVEY DOES NOT REPRESENT A TITLE SEARCH BY AZTEC CONSULTANTS, INC. TO DETERMINE OWNERSHIP, RIGHT(S)-OF-WAY, EASEMENT(S), OR OTHER MATTERS OF PUBLIC RECORD.
- ANY PERSON WHO KNOWINGLY REMOVES, ALTERS OR DEFACES ANY PUBLIC LAND SURVEY MONUMENT(S) OR LAND BOUNDARY MONUMENT(S), OR ACCESSORY COMMITS A CLASS TWO (2) MISDEMEANOR PURSUANT TO 18-4-508 CRS.
- ALL OWNERS OF LOTS ADJACENT TO NORTH JACKSON GAP STREET, NORTH JAMESTOWN STREET, NORTH KEWAUNEE STREET, EAST 33RD DRIVE, AND EAST 34TH AVENUE SHALL BE REQUIRED TO COMPLY WITH REQUIREMENTS OF THE AURORA CITY CODE RESTRICTING THE ABILITY TO BUILD A FENCE ALONG THOSE STREETS OR THE TYPES AND SIZES OF FENCES THAT CAN BE BUILT ALONG THOSE STREETS.
- TRACTS A, B, C, D, E, F, AND G ARE TO BE PRIVATELY OWNED AND MAINTAINED.
- THE OWNERS OR OCCUPANTS OF THE LANDS HEREIN DESCRIBED SHALL HAVE NO RIGHT OR CAUSE OF ACTION, EITHER IN LAW OR IN EQUITY, FOR DAMAGES OR INJURY TO ANY PERSON OR PROPERTY ARISING OUT OF OR RESULTING DIRECTLY OR INDIRECTLY, FROM THE OVERFLIGHT OF AIRCRAFT, OR FOR DAMAGES OR INJURY TO ANY PERSON OR PROPERTY RESULTING FROM ANY NOISE, NUISANCE, VIBRATIONS OF ANY KIND OR DESCRIPTION RESULTING, DIRECTLY OR INDIRECTLY, FROM AIRCRAFT OVERFLIGHTS PROVIDED, THAT NOTHING CONTAINED IN THE FOREGOING EASEMENT SHALL DIVEST THE OWNERS OR OCCUPANTS, THEIR HEIRS, SUCCESSORS ADMINISTRATORS OR ASSIGNS, OF ANY RIGHT OR CAUSE OF ACTION FOR DAMAGES TO ANY PERSON OR PROPERTY RESULTING FROM THE NEGLIGENT OPERATION OF AIRCRAFT OVERFLIGHTS OVER THE DESCRIBED PREMISES AT ANY ALTITUDE ABOVE GROUND LEVEL.
- AN AVIGATION EASEMENT RECORDED DECEMBER 12, 2018 AT RECEPTION NO. 2018000099141 COVERS THE SUBJECT PROPERTY BUT IS NOT A PLOTTABLE ITEM.
- A TELECOMMUNICATIONS EASEMENT RECORDED OCTOBER 17, 2019 AT RECEPTION NO. 2019000089102 COVERS THE SUBJECT PROPERTY AND IS BLANKET IN NATURE, THEREFORE IS NOT A PLOTTABLE ITEM.
- A TEMPORARY CONSTRUCTION EASEMENT AGREEMENT RECORDED JULY 10, 2019 AT RECEPTION NO. 2019000053755 COVERS THE SUBJECT PROPERTY AND IS BLANKET IN NATURE, THEREFORE IS NOT A PLOTTABLE ITEM.

Non-exclusive sidewalk easements are hereby granted to the City of Aurora for the purpose of maintaining, reconstructing, controlling and using such sidewalks together with the right of ingress and egress, provided the City shall not interfere with any other structures or improvements.

Addressed

FOR REVIEW

FOR AND ON BEHALF OF
AZTEC CONSULTANTS, INC

AZTEC
CONSULTANTS, INC.

300 East Mineral Ave., Suite 1
Littleton, Colorado 80122
Phone: (303) 713-1898
Fax: (303) 713-1897
www.aztecconsultants.com
Drawn By: RDR

DATE OF PREPARATION:	03-15-2022
SCALE:	N/A
SHEET 2 OF 9	

AzTec Proj. No.: 65322-06

THE AURORA HIGHLANDS SUBDIVISION FILING NO. 21

A RESUBDIVISION OF A PORTION OF TRACT E, THE AURORA HIGHLANDS SUBDIVISION FILING NO. 1
SITUATED IN THE WEST HALF OF SECTION 29, TOWNSHIP 3 SOUTH, RANGE 65 WEST OF THE SIXTH PRINCIPAL MERIDIAN,
CITY OF AURORA, COUNTY OF ADAMS, STATE OF COLORADO
SHEET 3 OF 9

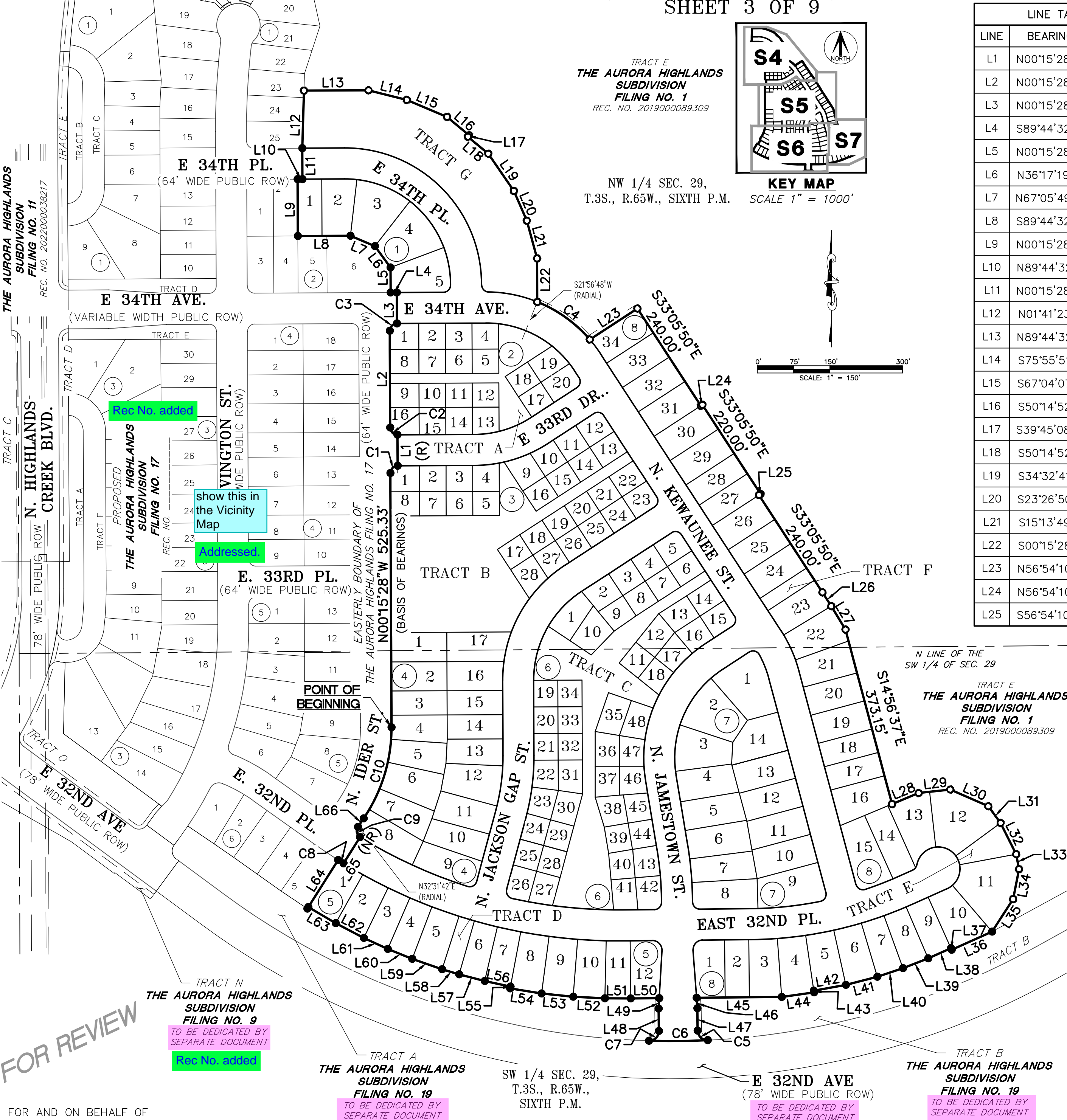

LINE TABLE		
LINE	BEARING	LENGTH
L1	N00°15'28"W	64.00'
L2	N00°15'28"W	200.00'
L3	N00°15'28"W	64.00'
L4	S89°44'32"W	12.73'
L5	N00°15'28"W	51.83'
L6	N36°17'19"W	54.57'
L7	N67°05'49"W	54.76'
L8	S89°44'32"W	108.82'
L9	N00°15'28"W	117.50'
L10	N89°44'32"E	10.00'
L11	N00°15'28"W	64.00'
L12	N01°41'23"E	119.07'
L13	N89°44'32"E	133.35'
L14	S75°55'51"E	81.47'
L15	S67°04'07"E	90.36'
L16	S50°14'52"E	59.29'
L17	S39°45'08"W	4.00'
L18	S50°14'52"E	54.75'
L19	S34°32'41"E	93.31'
L20	S23°26'50"E	67.08'
L21	S15°13'49"E	80.69'
L22	S00°15'28"E	90.08'
L23	N56°54'10"E	117.48'
L24	N56°54'10"E	4.00'
L25	S56°54'10"W	4.00'

LINE TABLE		
LINE	BEARING	LENGTH
L26	S32°42'54"E	33.88'
L27	S31°09'50"E	56.57'
L28	N67°25'50"E	59.50'
L29	N83°41'52"E	65.74'
L30	S66°18'08"E	85.74'
L31	S36°18'08"E	42.87'
L32	S26°33'47"E	72.11'
L33	S10°37'23"E	31.50'
L34	S11°07'25"W	63.00'
L35	S32°52'14"W	80.10'
L36	S65°53'00"W	91.50'
L37	N24°07'00"W	3.51'
L38	S65°53'00"W	51.52'
L39	S68°46'44"W	55.93'
L40	S71°29'05"W	55.93'
L41	S75°32'40"W	67.13'
L42	S79°36'14"W	67.13'
L43	S08°21'58"E	3.41'
L44	S81°55'40"W	67.47'
L45	S89°26'51"W	175.85'
L46	S04°22'00"E	21.55'
L47	S00°33'09"E	46.33'
L48	N00°33'09"W	46.33'
L49	N03°15'41"E	21.55'
L50	S89°26'51"W	58.93'

LINE TABLE		
LINE	BEARING	LENGTH
L51	N89°53'44"W	53.32'
L52	N87°09'25"W	65.69'
L53	N84°01'22"W	65.69'
L54	N80°53'19"W	65.69'
L55	N10°40'42"E	4.00'
L56	N78°00'57"W	54.56'
L57	N75°24'15"W	54.56'
L58	N73°13'21"W	36.58'
L59	N70°46'48"W	65.47'
L60	N67°54'25"W	54.56'
L61	N65°17'43"W	54.56'
L62	N62°25'20"W	65.47'
L63	N59°17'17"W	65.47'
L64	N32°16'44"E	115.00'
L65	N32°02'36"E	64.00'
L66	N34°12'59"E	21.21'
L67	N00°15'28"W	2.00'
L68	N00°15'28"W	2.07'
L69	N33°05'50"W	16.40'
L70	S00°33'09"E	4.44'
L71	S00°33'09"E	4.44'
L72	S00°33'09"E	0.50'
L73	S00°33'09"E	0.50'
L74	N65°53'00"E	30.67'

CURVE TABLE			
CURVE	DELTA	RADIUS	LENGTH
C1	90°00'57"	15.00'	23.56'
C2	90°00'00"	15.00'	23.56'
C3	90°00'00"	15.00'	23.56'
C4	27°20'40"	282.00'	134.59'
C5	92°14'14"	20.00'	32.20'
C6	4°28'28"	1557.00'	121.59'
C7	92°14'14"	20.00'	32.20'
C8	0°42'14"	1082.00'	13.29'
C9	91°42'11"	15.00'	24.00'
C10	34°28'28"	332.00'	199.76'
C11	88°43'56"	15.00'	23.23'
C12	90°00'00"	15.00'	23.56'
C13	90°00'00"	15.00'	23.56'
C14	90°00'00"	15.00'	23.56'

CURVE TABLE			
CURVE	DELTA	RADIUS	LENGTH
C15	90°00'00"	15.00'	23.56'
C16	90°00'00"	15.00'	23.56'
C17	90°00'00"	15.00'	23.56'
C18	94°18'46"	15.00'	24.69'
C19	92°41'09"	15.00'	24.27'
C20	92°41'09"	15.00'	24.27'
C21	90°00'00"	15.00'	23.56'
C22	90°00'00"	15.00'	23.56'
C23	90°00'00"	20.00'	31.42'
C24	90°00'00"	20.00'	31.42'
C25	93°34'43"	15.00'	24.50'
C26	93°34'43"	15.00'	24.50'
C27	55°28'55"	15.00'	14.53'

AZTEC
CONSULTANTS, INC.

300 East Mineral Ave., Suite 1
Littleton, Colorado 80122
Phone: (303) 713-1898
Fax: (303) 713-1897
www.aztecconsultants.com

AzTec Proj. No.: 65322-06

Drawn By: RDR

DATE OF PREPARATION: 03-15-2022

SCALE: 1"=150'

SHEET 3 OF 9

FOR AND ON BEHALF OF
AZTEC CONSULTANTS, INC

TRACT A
THE AURORA HIGHLANDS
SUBDIVISION
FILING NO. 19
TO BE DEDICATED BY
SEPARATE DOCUMENT
Label Removed

SW 1/4 SEC. 29,
T.3S., R.65W.,
SIXTH P.M.

E 32ND AVE
(78' WIDE PUBLIC ROW)
TO BE DEDICATED BY
SEPARATE DOCUMENT
Label Removed

TRACT B
THE AURORA HIGHLANDS
SUBDIVISION
FILING NO. 19
TO BE DEDICATED BY
SEPARATE DOCUMENT
Label Removed

THE AURORA HIGHLANDS SUBDIVISION FILING NO. 21

A RESUBDIVISION OF A PORTION OF TRACT E, THE AURORA HIGHLANDS SUBDIVISION FILING NO. 1
SITUATED IN THE WEST HALF OF SECTION 29, TOWNSHIP 3 SOUTH, RANGE 65 WEST OF THE SIXTH PRINCIPAL MERIDIAN,
CITY OF AURORA, COUNTY OF ADAMS, STATE OF COLORADO
SHEET 4 OF 9

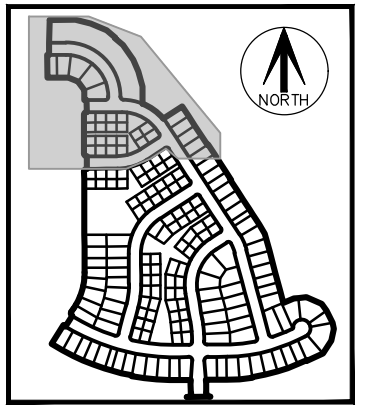

KEY MAP
SCALE 1" = 1000'

SEE SHEET 3 FOR LINE
AND CURVE TABLES

SEE SHEETS 8 & 9 FOR
BLOCKS 2,3, & 6 DETAILS

MONUMENT SYMBOL LEGEND

- FOUND NO. 5 REBAR WITH 1-1/4" ORANGE PLASTIC CAP STAMPED "AZTEC LS 38668"
- SET 18" LONG NO. 5 REBAR WITH 1-1/4" ORANGE PLASTIC CAP STAMPED "AZTEC LS 38668"
- △ MONUMENT BOXES WITH A REASONABLY PERMANENT MONUMENT BEARING THE LICENSE NUMBER OF THE RESPONSIBLE SURVEYOR, TO BE SET AFTER CONSTRUCTION IS COMPLETE PER SEC. 147-47 AURORA CITY CODE AND PER SEC. 38-51-105-(9) (a) & (b) COLORADO REVISED STATUTES 2020.

LEGEND

AC	ACRES
SF	SQUARE FEET
REC. NO.	RECEPTION NUMBER
ROW.	RIGHT-OF-WAY
U.E.	UTILITY EASEMENT
G.E.	GAS EASEMENT
(NR)	DENOTES NON-RADIAL LINE
(R)	DENOTES RADIAL LINE
#	BLOCK NUMBER

FOR REVIEW

FOR AND ON BEHALF OF
AZTEC CONSULTANTS, INC.

AZTEC
CONSULTANTS, INC.

Aztec Proj. No.: 65322-06

300 East Mineral Ave., Suite 1
Littleton, Colorado 80122
Phone: (303) 713-1898
Fax: (303) 713-1897
www.aztecconsultants.com
Drawn By: RDR

DATE OF PREPARATION:	03-15-2022
SCALE:	1"=50'
SHEET 4 OF 9	

THE AURORA HIGHLANDS SUBDIVISION FILING NO. 21

A RESUBDIVISION OF A PORTION OF TRACT E, THE AURORA HIGHLANDS SUBDIVISION FILING NO. 1
SITUATED IN THE WEST HALF OF SECTION 29, TOWNSHIP 3 SOUTH, RANGE 65 WEST OF THE SIXTH PRINCIPAL MERIDIAN,
CITY OF AURORA, COUNTY OF ADAMS, STATE OF COLORADO
SHEET 5 OF 9

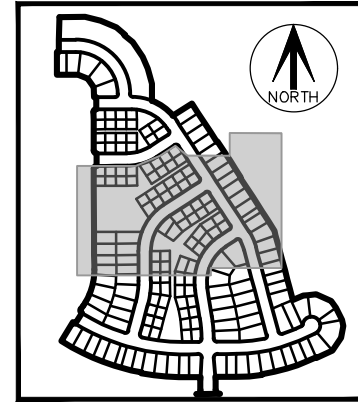

KEY MAP

SCALE 1" = 1000'

FOR REVIEW

FOR AND ON BEHALF OF
AZTEC CONSULTANTS, INC.

MONUMENT SYMBOL LEGEND

- FOUND NO. 5 REBAR WITH 1-1/4" ORANGE PLASTIC CAP STAMPED "AZTEC LS 38668"
- SET 18" LONG NO. 5 REBAR WITH 1-1/4" ORANGE PLASTIC CAP STAMPED "AZTEC LS 38668"
- △ MONUMENT BOXES WITH A REASONABLY PERMANENT MONUMENT BEARING THE LICENSE NUMBER OF THE RESPONSIBLE SURVEYOR, TO BE SET AFTER CONSTRUCTION IS COMPLETE PER SEC. 147-47 AURORA CITY CODE AND PER SEC. 38-51-105-(9) (a) & (b) COLORADO REVISED STATUTES 2020.

SEE SHEETS 8 & 9 FOR
BLOCKS 2,3, & 6 DETAILS

SEE SHEET 3 FOR LINE
AND CURVE TABLES

LEGEND

AC	ACRES
SF	SQUARE FEET
REC. NO.	RECEPTION NUMBER
ROW.	RIGHT-OF-WAY
U.E.	UTILITY EASEMENT
G.E.	GAS EASEMENT
(NR)	DENOTES NON-RADIAL LINE
(R)	DENOTES RADIAL LINE
#	BLOCK NUMBER

NW 1/4 SEC. 29,
T.3S., R.65W.,
SIXTH P.M.

SW 1/4 SEC. 29,
T.3S., R.65W.,
SIXTH P.M.

AZTEC
CONSULTANTS, INC.

300 East Mineral Ave., Suite 1
Littleton, Colorado 80122
Phone: (303) 713-1898
Fax: (303) 713-1897
www.aztecconsultants.com

AzTec Proj. No.: 65322-06

Drawn By: RDR

DATE OF
PREPARATION: 03-15-2022

SCALE: 1"=50'

SHEET 5 OF 9

THE AURORA HIGHLANDS SUBDIVISION FILING NO. 21

A RESUBDIVISION OF A PORTION OF TRACT E, THE AURORA HIGHLANDS SUBDIVISION FILING NO. 1
SITUATED IN THE WEST HALF OF SECTION 29, TOWNSHIP 3 SOUTH, RANGE 65 WEST OF THE SIXTH PRINCIPAL MERIDIAN,
CITY OF AURORA, COUNTY OF ADAMS, STATE OF COLORADO
SHEET 6 OF 9

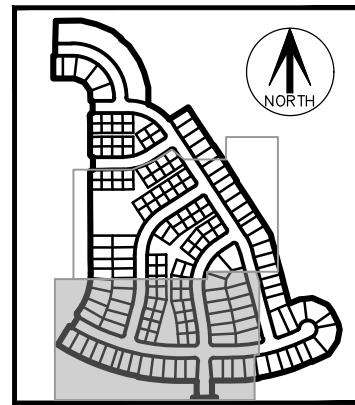

KEY MAP

SCALE 1" = 1000'

THE AURORA HIGHLANDS
SUBDIVISION
FILING NO. 17

REC. NO.

7 (5)

SEE SHEET 5

SEE SHEET 6

SEE SHEET 7

SEE SHEET 8

SEE SHEET 9

SEE SHEET 10

SEE SHEET 11

SEE SHEET 12

SEE SHEET 13

SEE SHEET 14

SEE SHEET 15

SEE SHEET 16

SEE SHEET 17

SEE SHEET 18

SEE SHEET 19

SEE SHEET 20

SEE SHEET 21

SEE SHEET 22

SEE SHEET 23

SEE SHEET 24

SEE SHEET 25

SEE SHEET 26

SEE SHEET 27

SEE SHEET 28

SEE SHEET 29

SEE SHEET 30

SEE SHEET 31

SEE SHEET 32

SEE SHEET 33

SEE SHEET 34

SEE SHEET 35

SEE SHEET 36

SEE SHEET 37

SEE SHEET 38

SEE SHEET 39

SEE SHEET 40

SEE SHEET 41

SEE SHEET 42

SEE SHEET 43

SEE SHEET 44

SEE SHEET 45

SEE SHEET 46

SEE SHEET 47

SEE SHEET 48

SEE SHEET 49

SEE SHEET 50

SEE SHEET 51

SEE SHEET 52

SEE SHEET 53

SEE SHEET 54

SEE SHEET 55

SEE SHEET 56

SEE SHEET 57

SEE SHEET 58

SEE SHEET 59

SEE SHEET 60

SEE SHEET 61

SEE SHEET 62

SEE SHEET 63

SEE SHEET 64

SEE SHEET 65

SEE SHEET 66

SEE SHEET 67

SEE SHEET 68

SEE SHEET 69

SEE SHEET 70

SEE SHEET 71

SEE SHEET 72

SEE SHEET 73

SEE SHEET 74

SEE SHEET 75

SEE SHEET 76

SEE SHEET 77

SEE SHEET 78

SEE SHEET 79

SEE SHEET 80

SEE SHEET 81

SEE SHEET 82

SEE SHEET 83

SEE SHEET 84

SEE SHEET 85

SEE SHEET 86

SEE SHEET 87

SEE SHEET 88

SEE SHEET 89

SEE SHEET 90

SEE SHEET 91

SEE SHEET 92

SEE SHEET 93

SEE SHEET 94

SEE SHEET 95

SEE SHEET 96

SEE SHEET 97

SEE SHEET 98

SEE SHEET 99

SEE SHEET 100

SEE SHEET 101

SEE SHEET 102

SEE SHEET 103

SEE SHEET 104

SEE SHEET 105

SEE SHEET 106

SEE SHEET 107

SEE SHEET 108

SEE SHEET 109

SEE SHEET 110

SEE SHEET 111

SEE SHEET 112

SEE SHEET 113

SEE SHEET 114

SEE SHEET 115

SEE SHEET 116

SEE SHEET 117

SEE SHEET 118

SEE SHEET 119

SEE SHEET 120

SEE SHEET 121

SEE SHEET 122

SEE SHEET 123

SEE SHEET 124

SEE SHEET 125

SEE SHEET 126

SEE SHEET 127

SEE SHEET 128

SEE SHEET 129

SEE SHEET 130

SEE SHEET 131

SEE SHEET 132

SEE SHEET 133

SEE SHEET 134

SEE SHEET 135

SEE SHEET 136

SEE SHEET 137

SEE SHEET 138

SEE SHEET 139

SEE SHEET 140

SEE SHEET 141

SEE SHEET 142

SEE SHEET 143

SEE SHEET 144

SEE SHEET 145

SEE SHEET 146

SEE SHEET 147

SEE SHEET 148

SEE SHEET 149

SEE SHEET 150

SEE SHEET 151

SEE SHEET 152

SEE SHEET 153

SEE SHEET 154

SEE SHEET 155

SEE SHEET 156

SEE SHEET 157

SEE SHEET 158

SEE SHEET 159

SEE SHEET 160

SEE SHEET 161

SEE SHEET 162

SEE SHEET 163

SEE SHEET 164

SEE SHEET 165

SEE SHEET 166

SEE SHEET 167

SEE SHEET 168

SEE SHEET 169

SEE SHEET 170

SEE SHEET 171

SEE SHEET 172

SEE SHEET 173

SEE SHEET 174

SEE SHEET 175

SEE SHEET 176

SEE SHEET 177

SEE SHEET 178

SEE SHEET 179

SEE SHEET 180

SEE SHEET 181

SEE SHEET 182

SEE SHEET 183

SEE SHEET 184

SEE SHEET 185

SEE SHEET 186

SEE SHEET 187

SEE SHEET 188

SEE SHEET 189

SEE SHEET 190

SEE SHEET 191

SEE SHEET 192

SEE SHEET 193

SEE SHEET 194

SEE SHEET 195

SEE SHEET 196

SEE SHEET 197

SEE SHEET 198

SEE SHEET 199

SEE SHEET 200

SEE SHEET 201

SEE SHEET 202

SEE SHEET 203

SEE SHEET 204

SEE SHEET 205

SEE SHEET 206

SEE SHEET 207

SEE SHEET 208

SEE SHEET 209

SEE SHEET 210

SEE SHEET 211

SEE SHEET 212

SEE SHEET 213

SEE SHEET 214

SEE SHEET 215

SEE SHEET 216

SEE SHEET 217

SEE SHEET 218

SEE SHEET 219

SEE SHEET 220

SEE SHEET 221

SEE SHEET 222

SEE SHEET 223

SEE SHEET 224

SEE SHEET 225

SEE SHEET 226

SEE SHEET 227

SEE SHEET 228

SEE SHEET 229

SEE SHEET 230

SEE SHEET 231

SEE SHEET 232

SEE SHEET 233

SEE SHEET 234

SEE SHEET 235

SEE SHEET 236

SEE SHEET 237

SEE SHEET 238

SEE SHEET 239

SEE SHEET 240

SEE SHEET 241

SEE SHEET 242

SEE SHEET 243

SEE SHEET 244

SEE SHEET 245

SEE SHEET 246

SEE SHEET 247

SEE SHEET 248

SEE SHEET 249

SEE SHEET 250

SEE SHEET 251

SEE SHEET 252

SEE SHEET 253

SEE SHEET 254

SEE SHEET 255

SEE SHEET 256

SEE SHEET 257

SEE SHEET 258

SEE SHEET 259

SEE SHEET 260

SEE SHEET 261

SEE SHEET 262

SEE SHEET 263

SEE SHEET 264

SEE SHEET 265

SEE SHEET 266

SEE SHEET 267

SEE SHEET 268

SEE SHEET 269

SEE SHEET 270

SEE SHEET 271

SEE SHEET 272

SEE SHEET 273

SEE SHEET 274

SEE SHEET 275

SEE SHEET 276

SEE SHEET 277

SEE SHEET 278

SEE SHEET 279

SEE SHEET 280

SEE SHEET 281

SEE SHEET 282

SEE SHEET 283

SEE SHEET 284

SEE SHEET 285

SEE SHEET 286

SEE SHEET 287

SEE SHEET 288

SEE SHEET 289

SEE SHEET 290

SEE SHEET 291

SEE SHEET 292

SEE SHEET 293

SEE SHEET 294

SEE SHEET 295

SEE SHEET 296

SEE SHEET 297

SEE SHEET 298

SEE SHEET 299

SEE SHEET 300

SEE

THE AURORA HIGHLANDS SUBDIVISION FILING NO. 21

A RESUBDIVISION OF A PORTION OF TRACT E, THE AURORA HIGHLANDS SUBDIVISION FILING NO. 1
SITUATED IN THE WEST HALF OF SECTION 29, TOWNSHIP 3 SOUTH, RANGE 65 WEST OF THE SIXTH PRINCIPAL MERIDIAN,
CITY OF AURORA, COUNTY OF ADAMS, STATE OF COLORADO
SHEET 7 OF 9

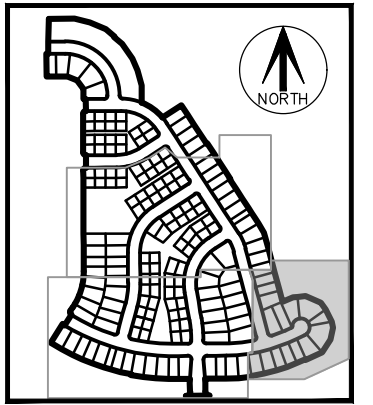

KEY MAP

SCALE 1" = 1000'

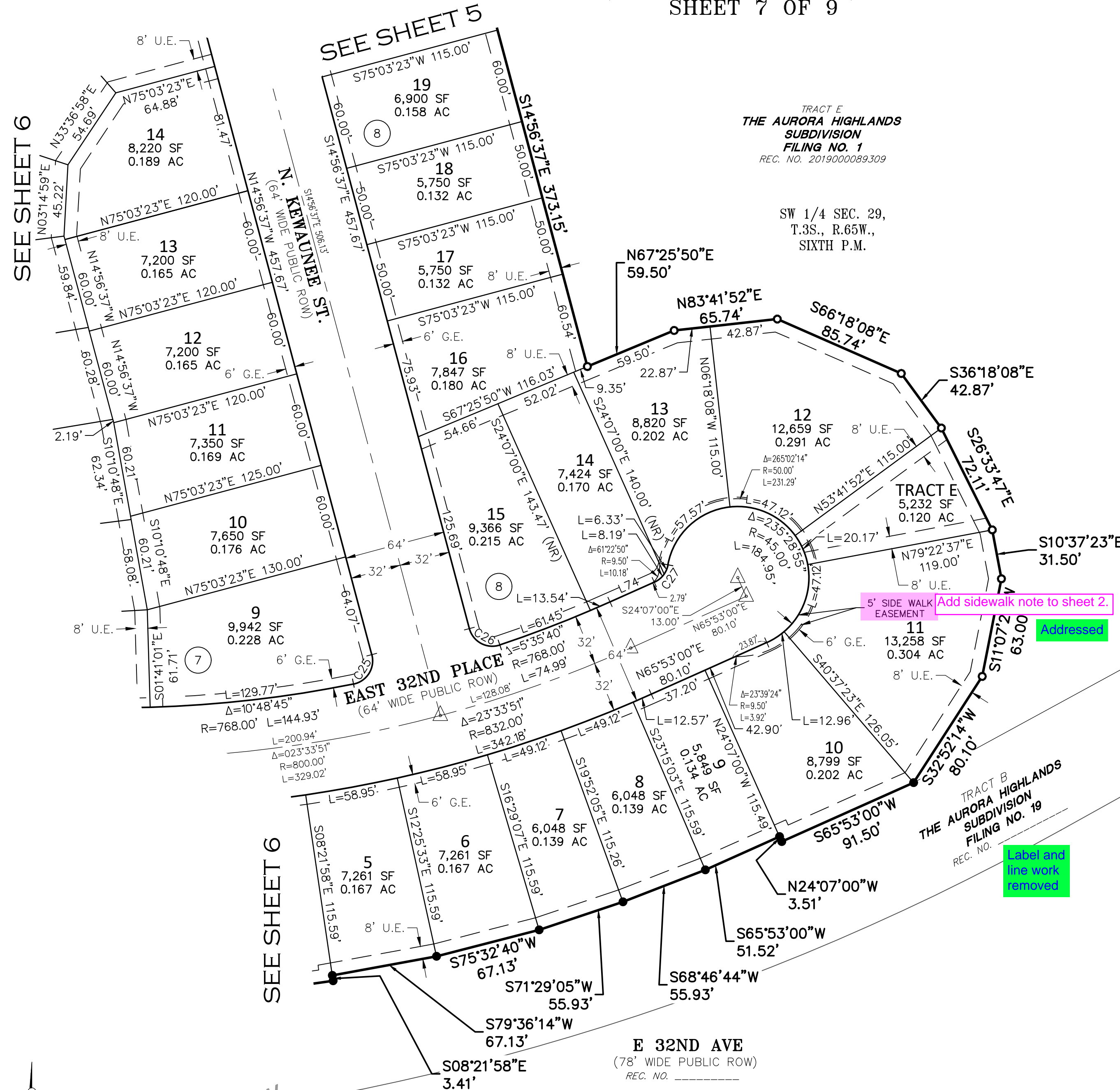

SEE SHEET 3 FOR LINE
AND CURVE TABLES

LEGEND

AC	ACRES
SF	SQUARE FEET
REC. NO.	RECEPTION NUMBER
ROW	RIGHT-OF-WAY
U.E.	UTILITY EASEMENT
G.E.	GAS EASEMENT
(NR)	DENOTES NON-RADIAL LINE
(R)	DENOTES RADIAL LINE
#	BLOCK NUMBER

MONUMENT SYMBOL LEGEND

- FOUND NO. 5 REBAR WITH 1-1/4" ORANGE PLASTIC CAP STAMPED "AZTEC LS 38668"
- SET 18" LONG NO. 5 REBAR WITH 1-1/4" ORANGE PLASTIC CAP STAMPED "AZTEC LS 38668"
- △ MONUMENT BOXES WITH A REASONABLY PERMANENT MONUMENT BEARING THE LICENSE NUMBER OF THE RESPONSIBLE SURVEYOR, TO BE SET AFTER CONSTRUCTION IS COMPLETE PER SEC. 147-47 AURORA CITY CODE AND PER SEC. 38-51-105-(9) (a) & (b) COLORADO REVISED STATUTES 2020.

FOR REVIEW

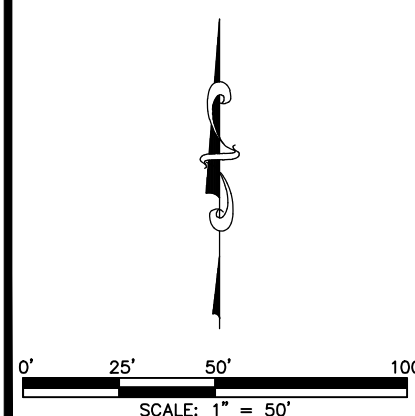

FOR AND ON BEHALF OF
AZTEC CONSULTANTS, INC

AZTEC
CONSULTANTS, INC.

AzTec Proj. No.: 65322-06

300 East Mineral Ave., Suite 1
Littleton, Colorado 80122
Phone: (303) 713-1898
Fax: (303) 713-1897
www.aztecconsultants.com

Drawn By: RDR

DATE OF
PREPARATION: 03-15-2022

SCALE: 1"=50'

SHEET 7 OF 9

THE AURORA HIGHLANDS SUBDIVISION FILING NO. 21

A RESUBDIVISION OF A PORTION OF TRACT E, THE AURORA HIGHLANDS SUBDIVISION FILING NO. 1
SITUATED IN THE WEST HALF OF SECTION 29, TOWNSHIP 3 SOUTH, RANGE 65 WEST OF THE SIXTH PRINCIPAL MERIDIAN,
CITY OF AURORA, COUNTY OF ADAMS, STATE OF COLORADO

SEE SHEET 4

SHEET 8 OF 9

MONUMENT SYMBOL LEGEND

- FOUND NO. 5 REBAR WITH 1-1/4" ORANGE PLASTIC CAP STAMPED "AZTEC LS 38668"
- SET 18" LONG NO. 5 REBAR WITH 1-1/4" ORANGE PLASTIC CAP STAMPED "AZTEC LS 38668"
- △ MONUMENT BOXES WITH A REASONABLY PERMANENT MONUMENT BEARING THE LICENSE NUMBER OF THE RESPONSIBLE SURVEYOR, TO BE SET AFTER CONSTRUCTION IS COMPLETE PER SEC. 147-47 AURORA CITY CODE AND PER SEC. 38-51-105-(9) (a) & (b) COLORADO REVISED STATUTES 2020.

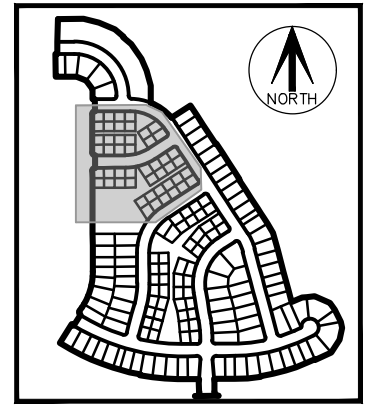

KEY MAP
SCALE 1" = 1000'

SCALE: 1" = 40'

DETAIL 'A'
SCALE 1" = 30'

LEGEND

- | | |
|----------|-------------------------------|
| AC | ACRES |
| SF | SQUARE FEET |
| REC. NO. | RECEPTION NUMBER |
| ROW. | RIGHT-OF-WAY |
| U.E. | UTILITY EASEMENT |
| G.E. | GAS EASEMENT |
| A.E. | ACCESS EASEMENT |
| D.E. | DRAINAGE EASEMENT |
| D.U.E. | DRAINAGE AND UTILITY EASEMENT |
| (NR) | DENOTES NON-RADIAL LINE |
| (R) | DENOTES RADIAL LINE |
| # | BLOCK NUMBER |

SEE DETAIL "A"
EASEMENT DIMENSION
FOR ONLY THE LOTS
CONTAIN AN 8' DR.
EASEMENT ON THEM IN
BLOCKS 2,
T.3S., R.65W.
SIXTH P.M.

TRACT B
73,152 SF
1.679 AC

SEE SHEET 3 FOR LINE
AND CURVE TABLES

AZTEC
CONSULTANTS, INC.

AzTec Proj. No.: 65322-06

300 East Mineral Ave., Suite 1
Littleton, Colorado 80122
Phone: (303) 713-1898
Fax: (303) 713-1897
www.aztecconsultants.com
Drawn By: RDR

DATE OF PREPARATION:	03-15-2022
SCALE:	1"=40'
SHEET 8 OF 9	

THE AURORA HIGHLANDS SUBDIVISION FILING NO. 21

A RESUBDIVISION OF A PORTION OF TRACT E, THE AURORA HIGHLANDS SUBDIVISION FILING NO. 1
SITUATED IN THE WEST HALF OF SECTION 29, TOWNSHIP 3 SOUTH, RANGE 65 WEST OF THE SIXTH PRINCIPAL MERIDIAN,
CITY OF AURORA, COUNTY OF ADAMS, STATE OF COLORADO
SHEET 9 OF 9

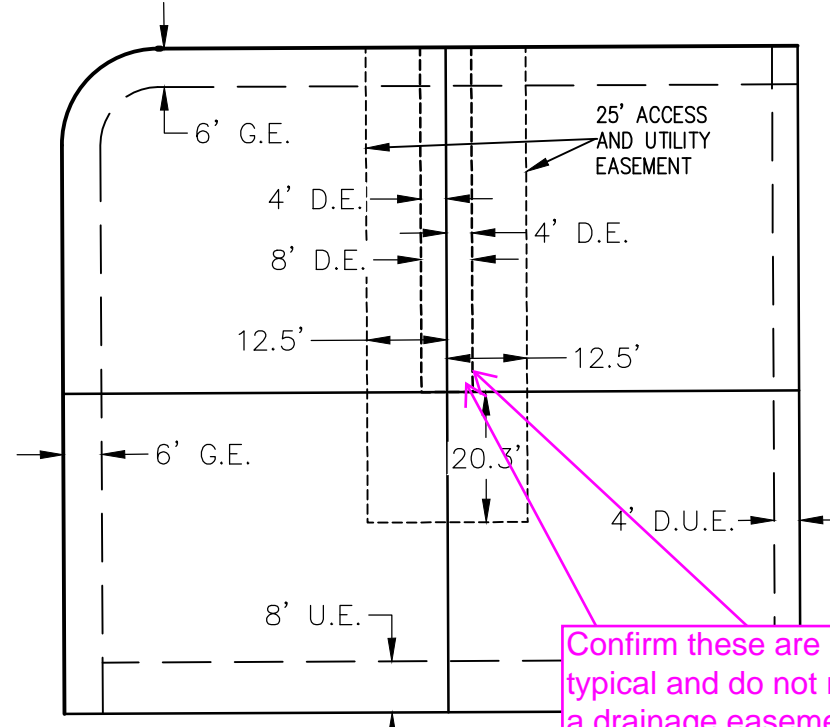

MONUMENT SYMBOL LEGEND

- FOUND NO. 5 REBAR WITH 1-1/4" ORANGE PLASTIC CAP STAMPED "AZTEC LS 38668"
- SET 18" LONG NO. 5 REBAR WITH 1-1/4" ORANGE PLASTIC CAP STAMPED "AZTEC LS 38668"
- △ MONUMENT BOXES WITH A REASONABLY PERMANENT MONUMENT BEARING THE LICENSE NUMBER OF THE RESPONSIBLE SURVEYOR, TO BE SET AFTER CONSTRUCTION IS COMPLETE PER SEC. 147-47 AURORA CITY CODE AND PER SEC. 38-51-105-(9) (a) & (b) COLORADO REVISED STATUTES 2020.

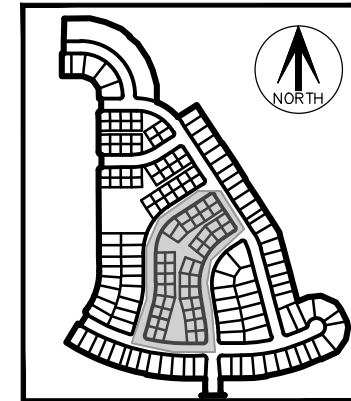

KEY MAP
SCALE 1" = 1000'

Confirm these are non-typical and do not require a drainage easement.

Confirmed. Plat line work matches engineers CAD base.

SEE SHEET 5
KAWAUNEE STREET
SEE SHEET 5

SEE SHEET 8
N. JACKSON GAP
SEE SHEET 8

SEE TOP RIGHT
N. JAMESTOWN STREET
SEE SHEET 5

LEGEND

AC	ACRES
SF	SQUARE FEET
REC. NO.	RECEPTION NUMBER
ROW	RIGHT-OF-WAY
U.E.	UTILITY EASEMENT
G.E.	GAS EASEMENT
A.E.	ACCESS EASEMENT
D.E.	DRAINAGE EASEMENT
D.U.E.	DRAINAGE AND UTILITY EASEMENT
(NR)	DENOTES NON-RADIAL LINE
(R)	DENOTES RADIAL LINE
#	BLOCK NUMBER

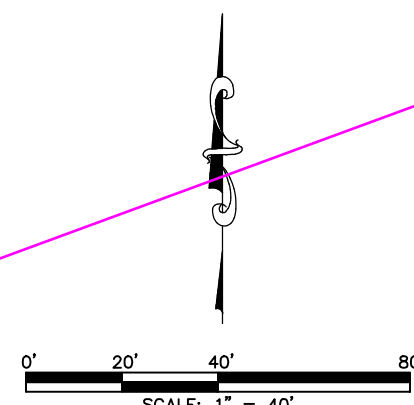

FOR REVIEW

FOR AND ON BEHALF OF
AZTEC CONSULTANTS, INC

SEE SHEET 3 FOR LINE
AND CURVE TABLES

AZTEC
CONSULTANTS, INC.

Aztec Proj. No.: 65322-06

300 East Mineral Ave., Suite 1
Littleton, Colorado 80122
Phone: (303) 713-1898
Fax: (303) 713-1897
www.aztecconsultants.com
Drawn By: RDR

DATE OF PREPARATION:	03-15-2022
SCALE:	1"=40'
SHEET 9 OF 9	

