

REDEVELOPMENT PLAN

LOTS 1 AND 2
IN THE ROSS RESUBDIVISION OF BLOCK 169, BOSTON HEIGHTS, SECOND FILING
SITUATED IN THE SE 1/4 OF SECTION 35, T.3 S., R. 67 W., 6TH P.M.
CITY OF AURORA, COUNTY OF ADAMS, STATE OF COLORADO
1982, 1984 & 1988 NOME ST. AND 11,700 MONTVIEW BLVD.

LEGAL DESCRIPTIONS

PARCEL 1

THE SOUTH 50 FEET OF LOTS 1 AND 2, ROSS RESUBDIVISION OF BLOCK 169, BOSTON HEIGHTS, 2nd FILING, COUNTY OF ADAMS, STATE OF COLORADO.

PARCEL 2

THE SOUTH 40 FEET OF THE NORTH 80.87 FEET OF PLOTS 1 AND 2, ROSS RESUBDIVISION OF BLOCK 169, BOSTON HEIGHTS, 2nd FILING, COUNTY OF ADAMS, STATE OF COLORADO.

PARCEL 3

THE NORTH 40.87 FEET OF LOTS 1 AND 2, ROSS RESUBDIVISION OF BLOCK 169, BOSTON HEIGHTS, 2nd FILING, COUNTY OF ADAMS, STATE OF COLORADO.

SURVEY NOTES

1. The Basis of Bearings is N 89° 38' 19" E along the North line of the Southeast One-Quarter of Section 35, based on the Grid Coordinates published by the City of Aurora, between the monuments described hereon.

2. Boundary dimensions followed by "M" are as measured, using the U.S. Survey Foot, by Meridian Surveying Inc. on or about the date of this survey. Those followed by "C" mean Calculated from measured points, followed by "P" means per original the Plat, followed by "R" means per various Resubdivisions, and followed by "S" per State Plane Coordinates published by the City of Aurora.

3. Some information listed in the County Assessor's records:

Parcels 1 & 2 Owner: Lee Jai Chul Land Type: Commercial
Address: 1982 Nome Street Parcel No.: 0182335404004 Land Area: 0.06 Acre
Building Size: 900 Sq. Ft. Year Built: 1956
Address: 1984 Nome Street Parcel No.: 0182335404003 Land Area: 0.09 Acre
Building Size: 1800 Sq. Ft. Year Built: 1959
Address: 1988 Nome Street Parcel No.: 0182335404002 Land Area: 0.12 Acre
Commercial Building Size: 1660 Sq. Ft. Year Built: 1959
Residential Building Size: 800 Sq. Ft. Year Built: 1959

Parcel 3 Owner: Oung Rahnhe and Khat Buneav Land Type: Commercial
Address: 11700 Montview Blvd. Parcel No.: 0182335404001 Land Area: 0.2455 Acre
Commercial Building Size: 1800 Sq. Ft. Year Built: 1956

4. This property is situated in an area for which the F.E.M.A. Flood Insurance Rate Map, 08005C0176K, is not printed and is not view able on the Web site. The property is situated in Zone X, an area of minimal flooding, but I can not determine whether it is inside or outside of the 0.2 % annual chance floodplain.

5. According to City records, these properties are zoned B-1, which means Retail Business District. The standard building setbacks are Front - 20 feet from the right-of-way line and Rear - 10 feet from the Alley centerline.

6. Utilities are shown hereon according to maps of public record and verified in the field where possible.

7. There is no observable evidence of earth moving, building construction or building additions on the site within recent years. There is no observable evidence of recent street or sidewalk construction or repairs adjacent to the site within recent months. Montview Blvd. may have been re-paved earlier this year. The street light at the Southeast corner of Montview Blvd. and Nome St. was replaced while I was conducting the field work for this survey.

8. Site Benchmark - Elevation 5363.30 - on the chiseled cross on the walk 50 ft. South of the SW property corner. Elevation is based on City of Aurora Benchmarks F-015 & F-020A.

9. FOR PARCELS 1 & 2 - Chicago Title Insurance Company Commitment No. 1502685, Effective date July 16, 2013, was entirely relied upon for of record information regarding rights-of-way, easements and encumbrances in the preparation of this survey.
Title Exception No. 9 - Water Use and Easement Agreement recorded Feb. 25, 2013 at Reception No. 2013000016077. Not plotable - the water meter location is shown.
Title Exception No. 10 - Leases and tenancies - not plotted, not a survey issue.

10. FOR PARCEL 3 - Heritage Title Company Commitment No. 598-H0372790-054-PS9, Amendment No. 1, Effective date May 3, 2013, was entirely relied upon for of record information regarding rights-of-way, easements and encumbrances in the preparation of this survey.
Title Exception No. 9 - Leases and tenancies - not plotted, not a survey issue.
Title Exception No. 10 - Water Use and Easement Agreement recorded Feb. 25, 2013 at Reception No. 2013000016077. Not plotable - the water meter location is shown.
Title Exception No. 11 - Apparent common wall with adjacent property and no apparent party wall agreement - location shown on this map.

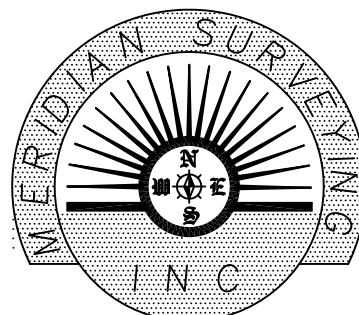
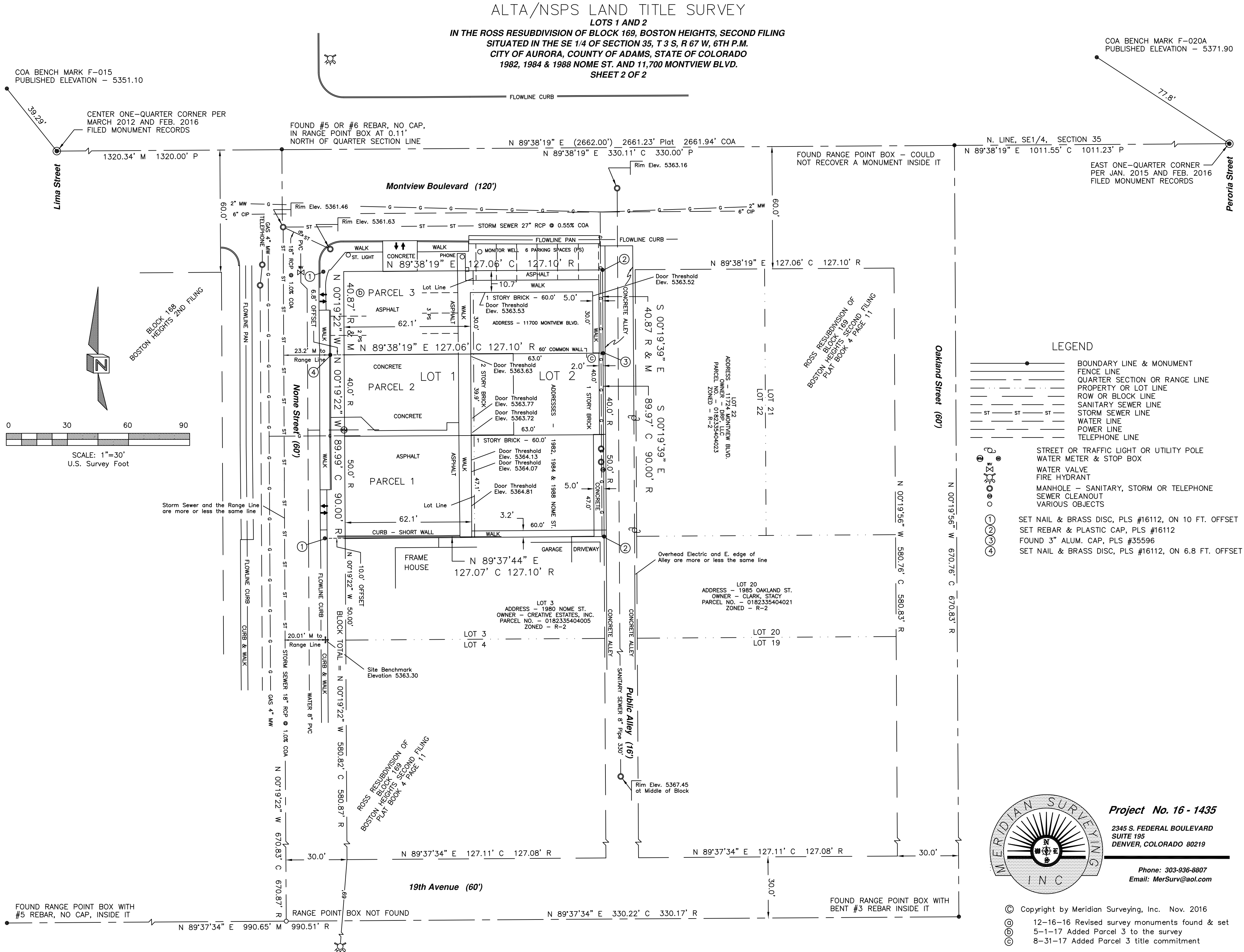

Project No. 16 - 1435

2345 S. FEDERAL BOULEVARD
SUITE 195
DENVER, COLORADO 80219

Phone: 303-936-8807
Email: MerSurv@aol.com

Copyright by Meridian Surveying, Inc. Nov. 2016
12-16-16 Revised survey monuments found & set
5-1-17 Added Parcel 3 to the survey
8-31-17 Added Parcel 3 title commitment

powers
brown
archit
ecture

1580 Lincoln Street, Suite 400
Denver, Colorado 80203

303.225.3345
www.powersbrown.com

NO.	DATE	REVISION
	10/06/2017	2ND SUBMITTAL

CHECKED: DRAWN: APPROVED:

PROJECT:
NOME STREET
STOREFRONT RENOVATION

PROJECT NO:
164070
DATE:
1/17/2017
3 OF 8

DRAWING TITLE:
ALTA SURVEY

REDEVELOPMENT PLAN

LOTS 1 AND 2
IN THE ROSS RESUBDIVISION OF BLOCK 169, BOSTON HEIGHTS, SECOND FILING
SITUATED IN THE SE $\frac{1}{4}$ OF SECTION 35, T.3 S., R. 67 W., 6TH P.M.
CITY OF AURORA, COUNTY OF ADAMS, STATE OF COLORADO
1982, 1984 & 1988 NOME ST. AND 11,700 MONTVIEW BLVD.

powers
brown
archi
ecture

1560 Lincoln Street, Suite 400
Denver, Colorado 80203

303.225.3345
www.powersbrown.com

 **Sterling Design Associates, LLC**
CIVIL ENGINEERS - LANDSCAPE ARCHITECTS

2009 W. Littleton Blvd. #300
Littleton, CO 80120
303.794.4727 ph
www.SterlingDesignAssociates.com

PREPARED UNDER THE DIRECT SUPERVISION OF
JONATHAN SPENCER, LANDSCAPE ARCHITECT
COLORADO REGISTRATION #111
FOR & ON BEHALF OF STERLING DESIGN ASSOCIATES, LLC

PRELIMINARY
NOT FOR CONSTRUCTION

PLANT LIST

QUAN.	SYM.	COMMON/BOTANICAL NAME	SIZE	REMARKS	WATER REQ.
TREES					
5	SL	SUNBURST HONEYLOCUST	2.5" CAL.	FULL CROWN, STAKED	L
2	CP	Gleditsia trianthos 'Sunburst'	2.5" CAL.	B&B SPEC. Q.JALITY	M
		CHANTICLEERPEAR		FULL CROWN, STAKED	
		Pyrus calleryana 'Chanticleer'		B&B SPEC. Q.JALITY	
SHRUBS					
35	GS	GOLDMOUND SPIREA	5 GAL.	SPACING PER PLAN	M
		Spiraea japonica 'Goldmound'	18"-24" HT.	FULL FORM	
3	JP	JACKMANII POTENTILLA	5 GAL.	SPACING PER PLAN	L
		Potentilla fruticosa	18"-24" HT.	FULL FORM	
6	MK	MISS KIM LILAC	5 GAL.	SPACING PER PLAN	M
		Syringa patula 'Miss Kim'	24"-36" HT.	FULL FORM	
2	SC	PAWNEE BUTTES SAND CHERRY	5 GAL.	SPACING PER PLAN	L
		Prunus besseyi Pawnee Buttes'	15"-18" HT.	FULL FORM	
4	WM	WHITEBUD MUGO	10 GAL.	SPACING PER PLAN	M
		Pinus mugo 'Whitebud'	18"-24" SPD.	FULL FORM	
GRASSES/IVY/PERENNIALS					
46	KF	FEATHER REED GRASS	1 GAL.	SPACING PER PLAN	M
		Calamagrostis xacutiflora 'Karl Foerster'		FULL FORM	
16	WC	SIX HILLS GIANT CATMINT	1 GAL.	SPACING PER PLAN	L
		Nepeta faassennii 'Six Hills Giant'		FULL FORM	

LANDSCAPE DATA TABLE

STREET FRONTAGES TABLE				
DESCRIPTION	LENGTH	TREE REQ. (140 LF)	TREES PROVIDED	
NOME STREET FRONTAGE	130'	3	3	
MONTVIEW BOULEVARD	60'	1	1	

COMMERCIAL LANDSCAPE BUFFER SUMMARY				
DESCRIPTION	LENGTH	WIDTH REQ.	WIDTH PROVIDED	TREES/SHRUBS REQ/PROVIDED
W LANDSCAPE BUFFER	130'	10'	0'	(1 TREE, 10 SHRUBS / 40 LF)
S LANDSCAPE BUFFER	127'	10'	4.5'	3/3 TREES, 20/12 SHRUBS*
N LANDSCAPE BUFFER	127'	10'	0'	3/1 TREES, 30/19 SHRUBS**
				3/3 TREES, 20/15 SHRUBS

LANDSCAPE AREA TABLE		
AREA TYPE	ZONE (WATER USAGE)	SQUARE FEET
COOL SEASON GRASS/ SOD	MODERATE	0 SF
MULCHED PLANTING BEDS	LOW	712 SF
SEEDDED NATIVE GRASSES	LOW-MODERATE	0

NON-RESIDENTIAL BUILDING ELEVATION LANDSCAPING INFORMATION			
ELEVATION (DIRECTION FACING)	ELEVATION LENGTH	TREE EQUIVALENT REQUIRED (1 TREE EQUIVALENT PER 40 LF)	TREE EQUIVALENT PROVIDED
WEST	130'	3	3 TE
SOUTH	60'	1	1 TE
NORTH	60'	1	1 TE
*1 TE EQUALS 1 TREE OR 10 SHRUBS.			

SITE DATA TABLE (FOR AREA OF CHANGE)

SITE DATA	AREA IN SF	%
TOTAL SITE AREA: (0.38 AC.)	16,637 SF	100%
BUILDING COVERAGE:	7,137 SF	43%
HARD SURFACE AREA:	8,788 SF	52%
LANDSCAPE AREA:	712 SF	5%
MAXIMUM % OF COOL SEASON GRASSES ALLOWED:	0 SF	0%
% OF COOL SEASON GRASSES PROVIDED:	0 SF	0%

XERISCAPE NOTES

ALL PROPOSED PLANTING AREAS ARE DESIGNED USING THE SEVEN XERISCAPE PRINCIPLES. TURF/SOD IS NOT PROPOSED IN THIS DESIGN. AN AUTOMATIC UNDERGROUND DRIP IRRIGATION SYSTEM WILL BE INSTALLED TO MEET SUPPLEMENTAL WATER NEEDS OF THE PROPOSED PLANTINGS.

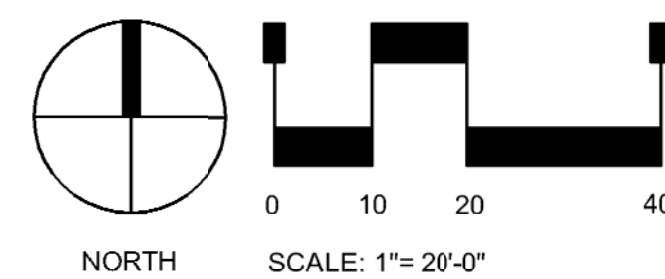
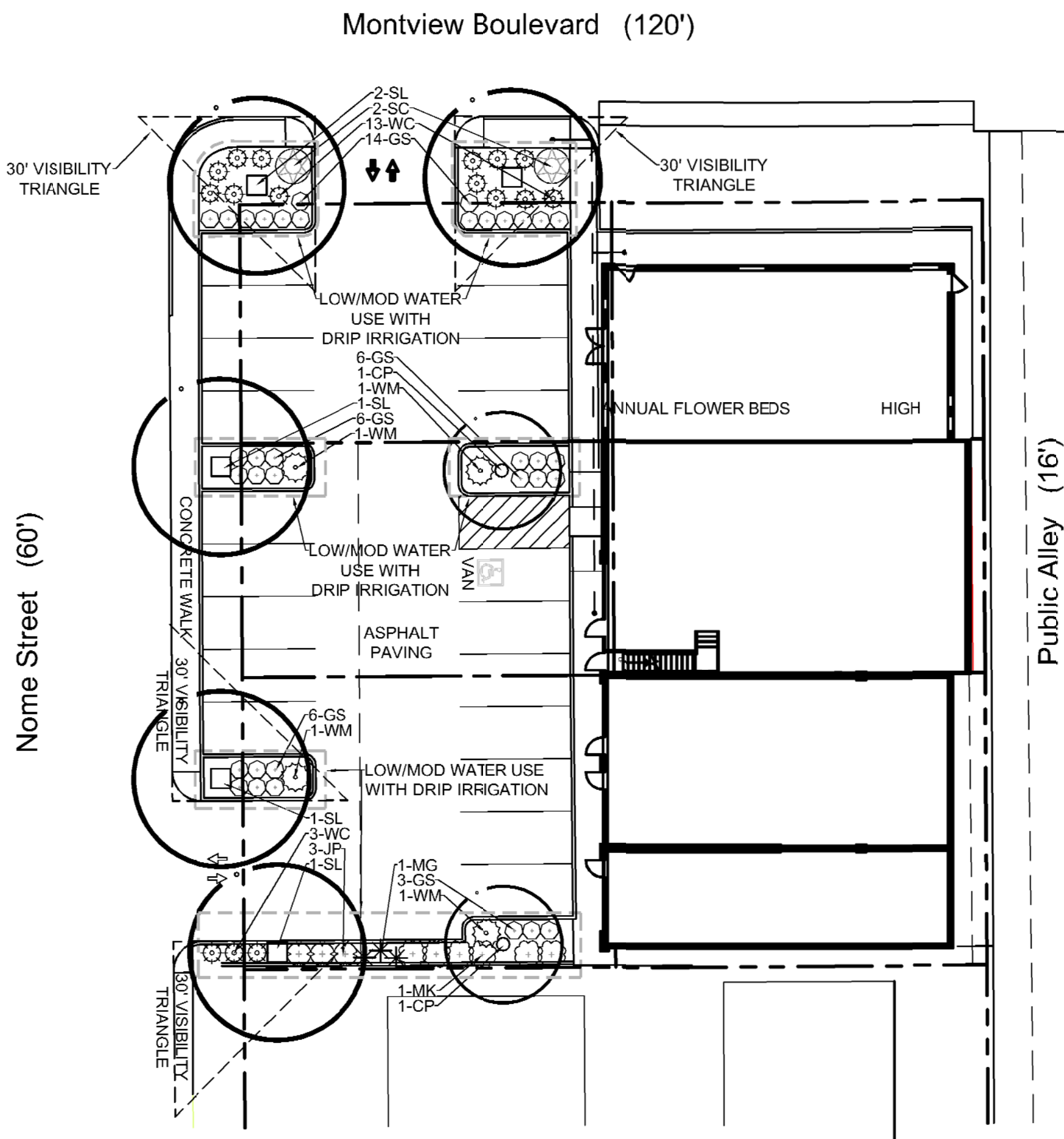

NO.	DATE	REVISION
1	10/05/2017	2ND SUBMITTAL

CHECKED: BM	DRAWN: LM	APPROVED:
----------------	--------------	-----------

PROJECT:
**NOME STREET
STOREFRONT RENOVATION**

PROJECT NO: 1564070	4 OF 8
DATE: 1/17/2017	

DRAWING TITLE:
LANDSCAPE PLAN

REDEVELOPMENT PLAN

LOTS 1 AND 2
IN THE ROSS RESUBDIVISION OF BLOCK 169, BOSTON HEIGHTS, SECOND FILING
SITUATED IN THE SE ¼ OF SECTION 35, T.3 S., R. 67 W., 6TH P.M.
CITY OF AURORA, COUNTY OF ADAMS, STATE OF COLORADO
1982, 1984 & 1988 NOME ST. AND 11,700 MONTVIEW BLVD.

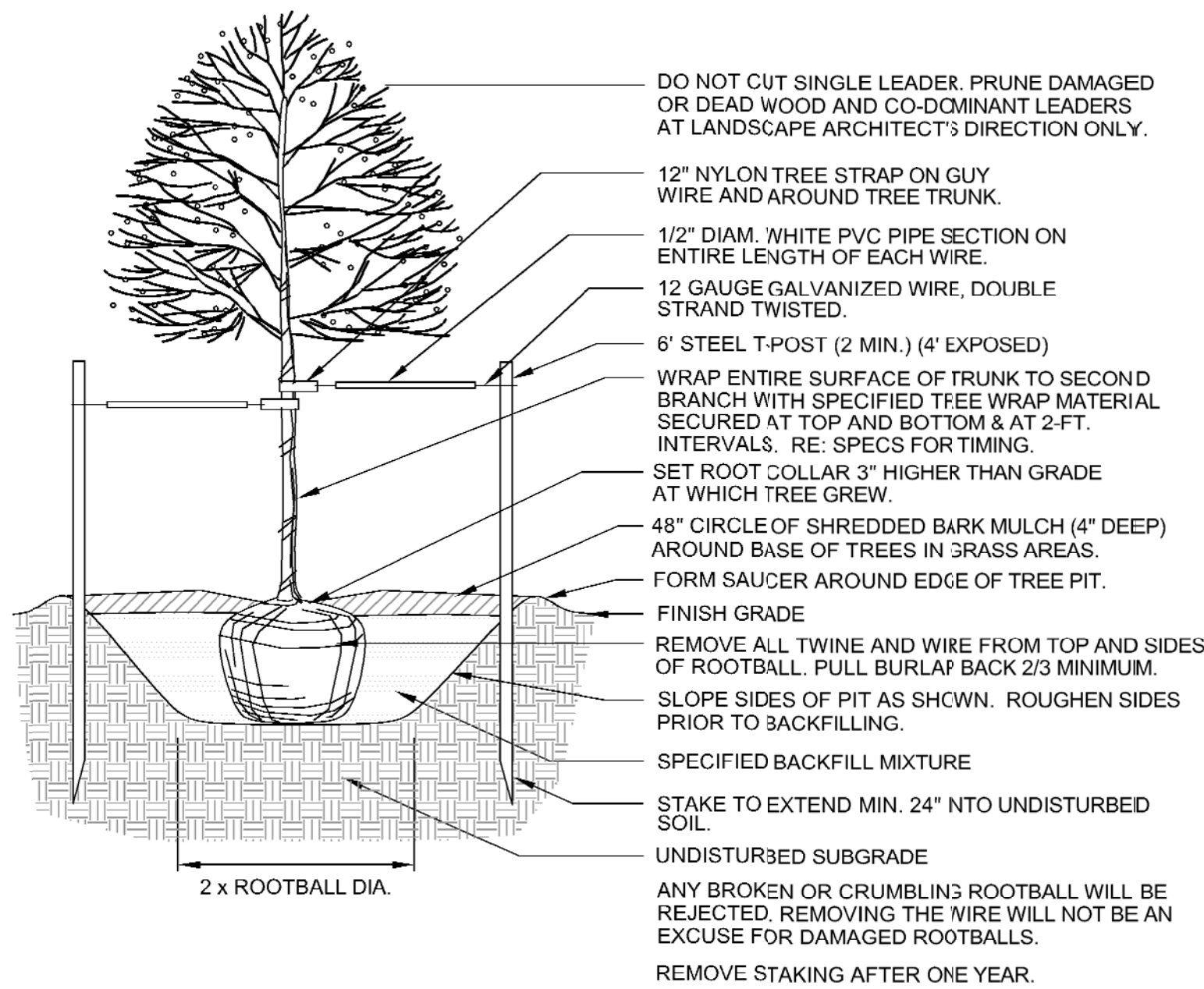

DECIDUOUS TREE PLANTING

NOT TO SCALE

1

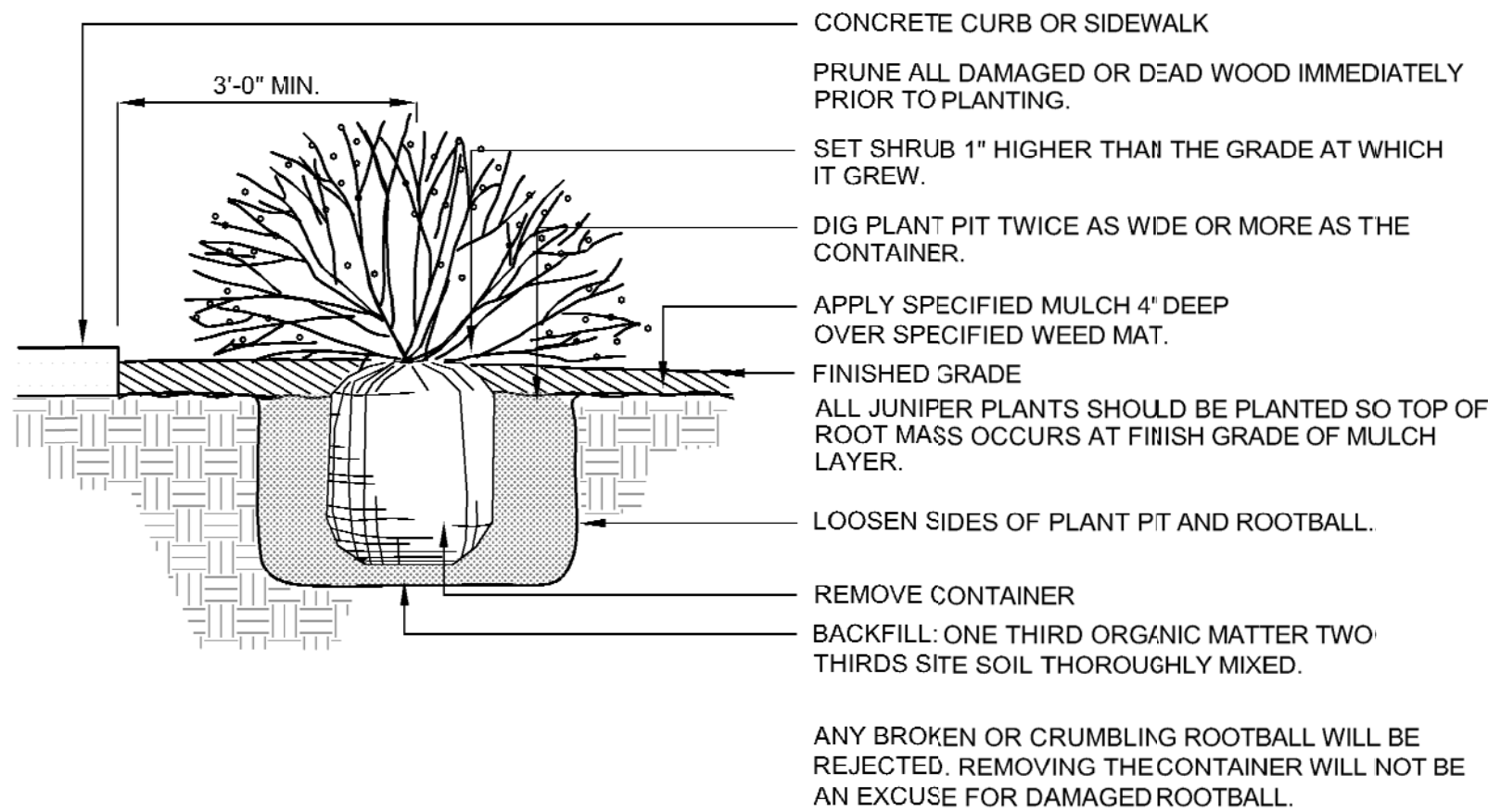

SHRUB PLANTING

NOT TO SCALE

4

CITY STANDARD LANDSCAPE NOTES

1. THE FINAL LANDSCAPE PLAN WILL BE UTILIZED FOR CODE ENFORCEMENT AND LANDSCAPE INSPECTION PURPOSES.
2. SOO AND SHRUB BED AREAS SHALL RECEIVE SIX INCHES OF APPROVED TOPSOIL. AMEND SOIL WITH FOUR CUBIC YARDS PER THOUSAND SQUARE FEET OF ORGANIC COMPOST. COMPOST TO HAVE A C:N RATIO BETWEEN 15:1 AND 30:1, LESS THAN 1 mmhos/cm SALINITY CONTENT, A pH BETWEEN 6.5 AND 8.5, AND OVER 30% ORGANIC MATTER. APPLY 5 LBS. OF 10-10-5 GRANULAR FERTILIZER PER THOUSAND SQ. FEET. ROTOTILL AMENDMENTS AND TOPSOIL TO A DEPTH OF SIX INCHES. VERIFY SOIL PREP SPECIFICATIONS WITH WATER PROVIDER STANDARDS. PROVIDE EVIDENCE OF APPLICATION AS REQUIRED.
3. FULL CUT-OFF POLE LIGHTS ARE LOCATED ON SITE. REFER TO SHEET 6 (PHOTOMETRIC PLAN) AND SHEET 7 (PHOTOMETRIC DETAILS) FOR LIGHTING LOCATIONS, LIGHT LEVELS AND DETAILS.
4. THE PARKING LOT WILL BE ASPHALT WHILE THE DRIVE-THRU LANE AND PEDESTRIAN WALKS WILL BE CONSTRUCTED OUT OF CONCRETE.
5. ALL UTILITY EASEMENTS SHALL REMAIN UNOBSTRUCTED AND FULLY ACCESSIBLE ALONG THEIR ENTIRE LENGTH FOR MAINTENANCE EQUIPMENT ENTRY.
6. THE DEVELOPER, HIS SUCCESSORS AND ASSIGNS, SHALL BE RESPONSIBLE FOR INSTALLATION, MAINTENANCE AND REPLACEMENT OF ALL LANDSCAPING MATERIALS SHOWN OR INDICATED ON THE APPROVED SITE PLAN OR LANDSCAPE PLAN ON FILE IN THE PLANNING DEPARTMENT. ALL LANDSCAPING WILL BE INSTALLED AS DELINEATED ON THE PLAN, PRIOR TO ISSUANCE OF CERTIFICATE OF OCCUPANCY.
7. ALL LANDSCAPED AREAS AND PLANT MATERIAL, EXCEPT FOR NON-IRRIGATED NATIVE, RESTORATIVE, AND DRYLAND GRASS AREAS THAT COMPLY WITH REQUIREMENTS FOUND IN SEC. 146-1429, MUST BE WATERED BY AN AUTOMATIC UNDERGROUND IRRIGATION SYSTEM. IRRIGATION SYSTEM DESIGN, INSTALLATION, OPERATION, AND MAINTENANCE SHALL CONFORM TO REQUIREMENTS FOUND IN THE CITY OF AURORA IRRIGATION ORDINANCE.
8. LANDSCAPE MATERIAL PLACEMENT SHALL NOT BE PLACED OR KEPT NEAR FIRE HYDRANTS, FIRE DEPARTMENT INLET CONNECTIONS OR FIRE PROTECTION CONTROL VALVES IN A MANNER THAT WOULD PREVENT SUCH EQUIPMENT OR FIRE HYDRANTS FROM BEING IMMEDIATELY DISCERNIBLE. THE FIRE DEPARTMENT SHALL NOT BE DETERIED OR HINDERED FROM GAINING IMMEDIATE ACCESS TO FIRE PROTECTION EQUIPMENT OR HYDRANTS.
9. A 3-FOOT CLEAR SPACE SHALL BE MAINTAINED AROUND THE CIRCUMFERENCE OF FIRE HYDRANTS.
10. LANDSCAPING MATERIAL SHOWN WITHIN THE SITE PLAN CANNOT ENCROACH INTO ROADWAYS THAT ARE DEDICATED (OR DESIGNATED) AS FIRE LANE EASEMENTS (OR CORRIDORS).

powers
brown
archi
ecture

1560 Lincoln Street, Suite 400
Denver, Colorado 80203

303.225.3345
www.powersbrown.com



Sterling Design Associates, LLC
CIVIL ENGINEERS - LANDSCAPE ARCHITECTS

2009 W. Littleton Blvd. #300
Littleton, CO 80120
303.794.4727 ph
www.SterlingDesignAssociates.com

PREPARED UNDER THE DIRECT SUPERVISION OF
JONATHAN SPENCER, LANDSCAPE ARCHITECT
COLORADO REGISTRATION #111
FOR & ON BEHALF OF STERLING DESIGN ASSOCIATES, LLC

PRELIMINARY
NOT FOR CONSTRUCTION

NO.	DATE	REVISION
1	10/05/2017	2ND SUBMITTAL

CHECKED: BM	DRAWN: LM	APPROVED:
----------------	--------------	-----------

PROJECT:
NOME STREET
STOREFRONT RENOVATION

PROJECT NO: 1564070	5 OF 8
DATE: 1/17/2017	

DRAWING TITLE:
LANDSCAPE NOTES
AND DETAILS

REDEVELOPMENT PLAN

LOTS 1 AND 2
IN THE ROSS RESUBDIVISION OF BLOCK 169, BOSTON HEIGHTS, SECOND FILING
SITUATED IN THE SE $\frac{1}{4}$ OF SECTION 35, T.3 S., R. 67 W., 6TH P.M.
CITY OF AURORA, COUNTY OF ADAMS, STATE OF COLORADO
1982, 1984 & 1988 NOME ST. AND 11,700 MONTVIEW BLVD.

powers
brown
archit
ecture

1580 Lincoln Street, Suite 400
Denver, Colorado 80203
303.225.3345
www.powersbrown.com

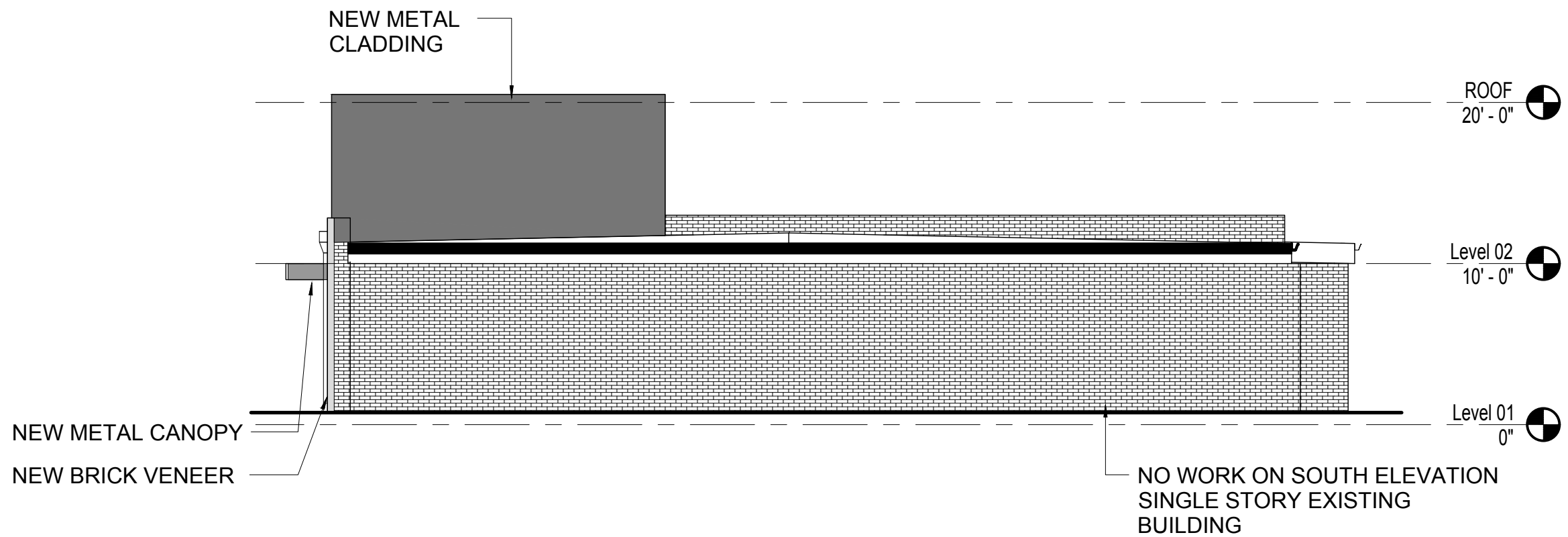

OVERALL SOUTH ELEVATION

SCALE: 1/8" = 1'-0"

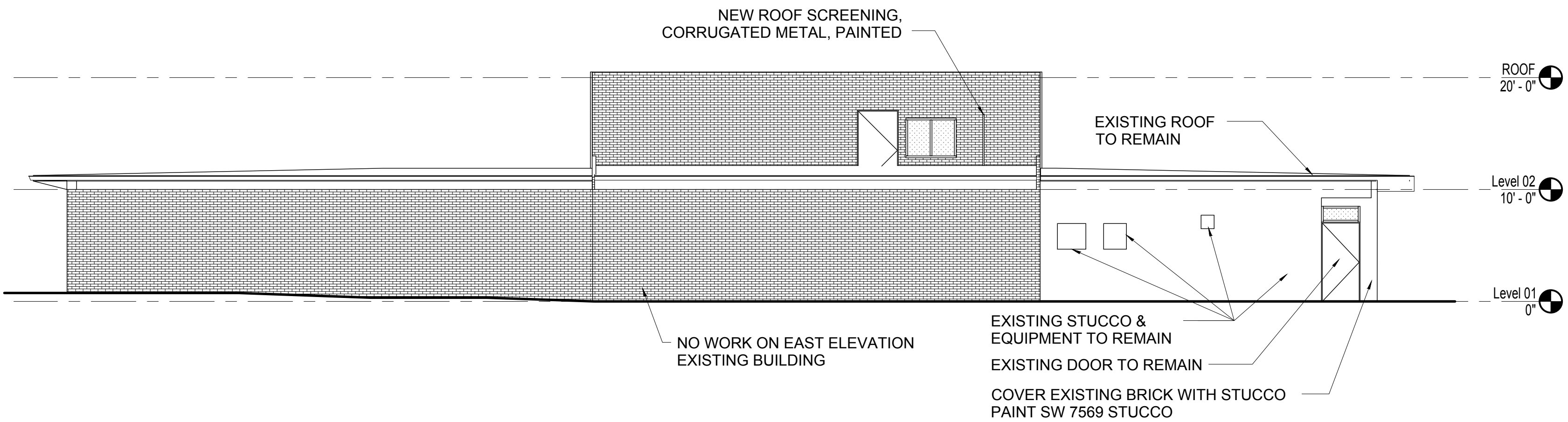

OVERALL EAST ELEVATION

SCALE: 1/8" = 1'-0"

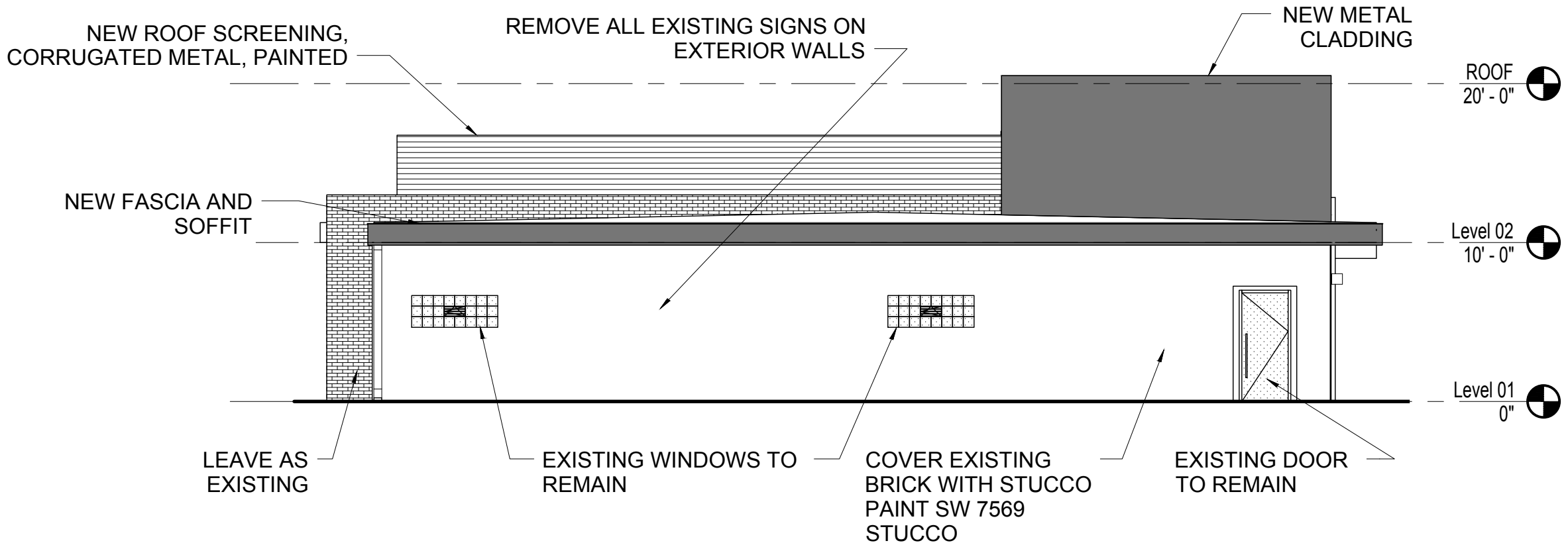

OVERALL NORTH ELEVATION

SCALE: 1/8" = 1'-0"

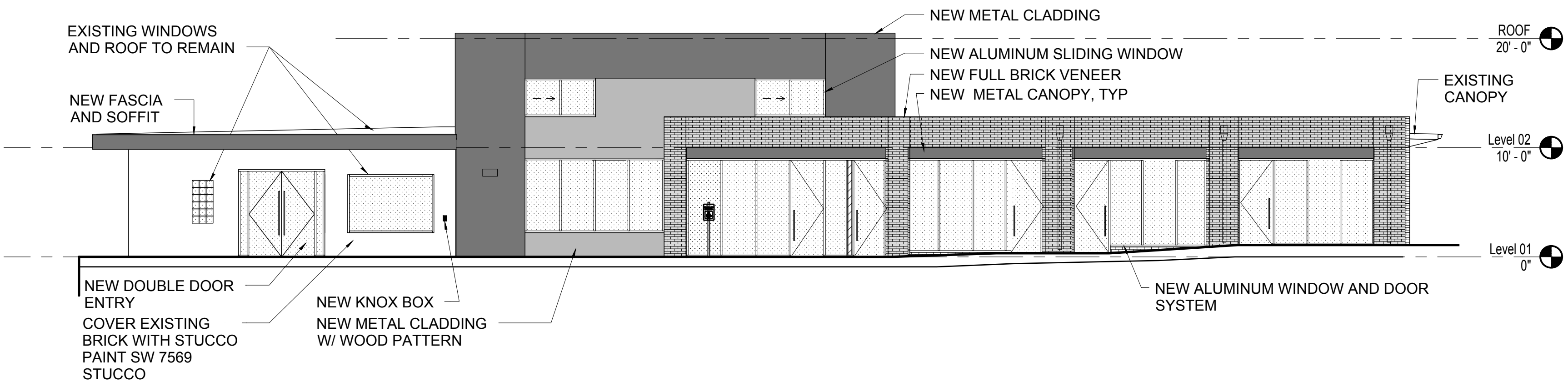

OVERALL WEST ELEVATION

SCALE: 1/8" = 1'-0"

NO.	DATE	REVISION
	10/06/2017	2ND SUBMITTAL
	12/01/2017	3RD SUBMITTAL

CHECKED: BM	DRAWN: LM	APPROVED:
----------------	--------------	-----------

PROJECT:
NOME STREET
STOREFRONT RENOVATION

PROJECT NO: 164070	6 OF 8
DATE: 1/17/2017	

DRAWING TITLE:
EXTERIOR ELEVATIONS

REDEVELOPMENT PLAN

LOTS 1 AND 2
IN THE ROSS RESUBDIVISION OF BLOCK 169, BOSTON HEIGHTS, SECOND FILING
SITUATED IN THE SE $\frac{1}{4}$ OF SECTION 35, T.3 S., R. 67 W., 6TH P.M.
CITY OF AURORA, COUNTY OF ADAMS, STATE OF COLORADO
1982, 1984 & 1988 NOME ST. AND 11,700 MONTVIEW BLVD.

powers
brown
archit
ecture

1580 Lincoln Street, Suite 400
Denver, Colorado 80203
303.225.3345
www.powersbrown.com

GENERAL NOTES:

- "ACCESSIBLE EXTERIOR ROUTES" SHALL BE PROVIDED FROM PUBLIC TRANSPORTATION STOPS, ACCESSIBLE PARK AND ACCESSIBLE PASSENGER LOADING ZONES AND PUBLIC SIDEWALKS TO 80% OF THE ACCESSIBLE BUILDING ENTRANCE THEY SERVE.
- THE ACCESSIBLE ROUTE BETWEEN ACCESSIBLE PARKING AND ACCESSIBLE BUILDING ENTRANCES SHALL BE THE MOST PRACTICAL DIRECT ROUTE. THE ACCESSIBLE ROUTE MUST BE LOCATED WITHIN A SIDEWALK.
- CITY OF AURORA ENFORCES HANDICAPPED ACCESSIBILITY REQUIREMENTS BASED ON THE 2015 IBC, CHAPTER 11 AND ICC/ANSI A117-2009.
- MINIMUM OF LIGHTING LEVEL OF 1 FT-CANDLE IS REQUIRED ALONG ENTIRE ACCESSIBLE ROUTE.
- PROPOSED FIXTURES INSTALLED ON PRIVATE PROPERTY ADJACENT TO PUBLIC RIGHT OF WAY SHALL BE ORIENTATED IN SUCH A MANNER OR LIMITED IN LUMEN OUTPUT TO PREVENT GLARE PROBLEMS AND SHALL NOT EXCEED IES LIGHTING STANDARDS FOR DISABILITY GLARE.

LIGHTING DESIGN CONCEPTS:

- CALCULATIONS MADE UTILIZE POINT-TO-POINT METHOD WITH 5 FEET OF DISTANCE BETWEEN CALCULATION GRID POINTS. SOFTWARE USED: VISUAL LIGHTING 2017.
- STREET LIGHTS AND LIGHT FIXTURES ON ADJACENT PROPERTIES HAVE NOT BEEN CONSIDERED IN THESE CALCULATIONS AND THEREFORE IT MAY BE IMPOSSIBLE TO RECREATE MEASUREMENTS BASED UPON THESE CALCULATIONS.
- IESNA STANDARDS REPRESENT THE LOWEST ACCEPTABLE LEVELS FOR PROPER VISIBILITY AND RECOMMEND MINIMUM MAINTAINED LIGHT LEVELS FOR OPEN PARKING LOTS AT 0.2-0.5 FOOT-CANDLES FOR ENHANCED SECURITY CONDITIONS.

PHOTOMETRIC CALCULATION DISCLAIMER:

LIGHTING PATTERN USED FOR LUMINAIRES REPRESENTS ILLUMINATION LEVELS CALCULATED FROM LABORATORY DATA TAKEN UNDER CONTROLLED CONDITIONS IN ACCORDANCE WITH ILLUMINATING ENGINEERING SOCIETY APPROVED METHODS. ACTUAL PERFORMANCE OF ANY LUMINAIRE MAY VARY DUE TO VARIATION IN VOLTAGE, TOLERANCE IN LAMPS AND OTHER VARIABLE FIELD AND EQUIPMENT CONDITIONS.

KEYED NOTES:

- XCEL UTILITY STREET LIGHT OUTPUT HAS NOT BEEN INCLUDED IN SITE PHOTOMETRIC CALCULATIONS. LIGHT LEVELS IN PARKING LOT MAY VARY FROM PHOTOMETRIC CALCULATION VALUES.

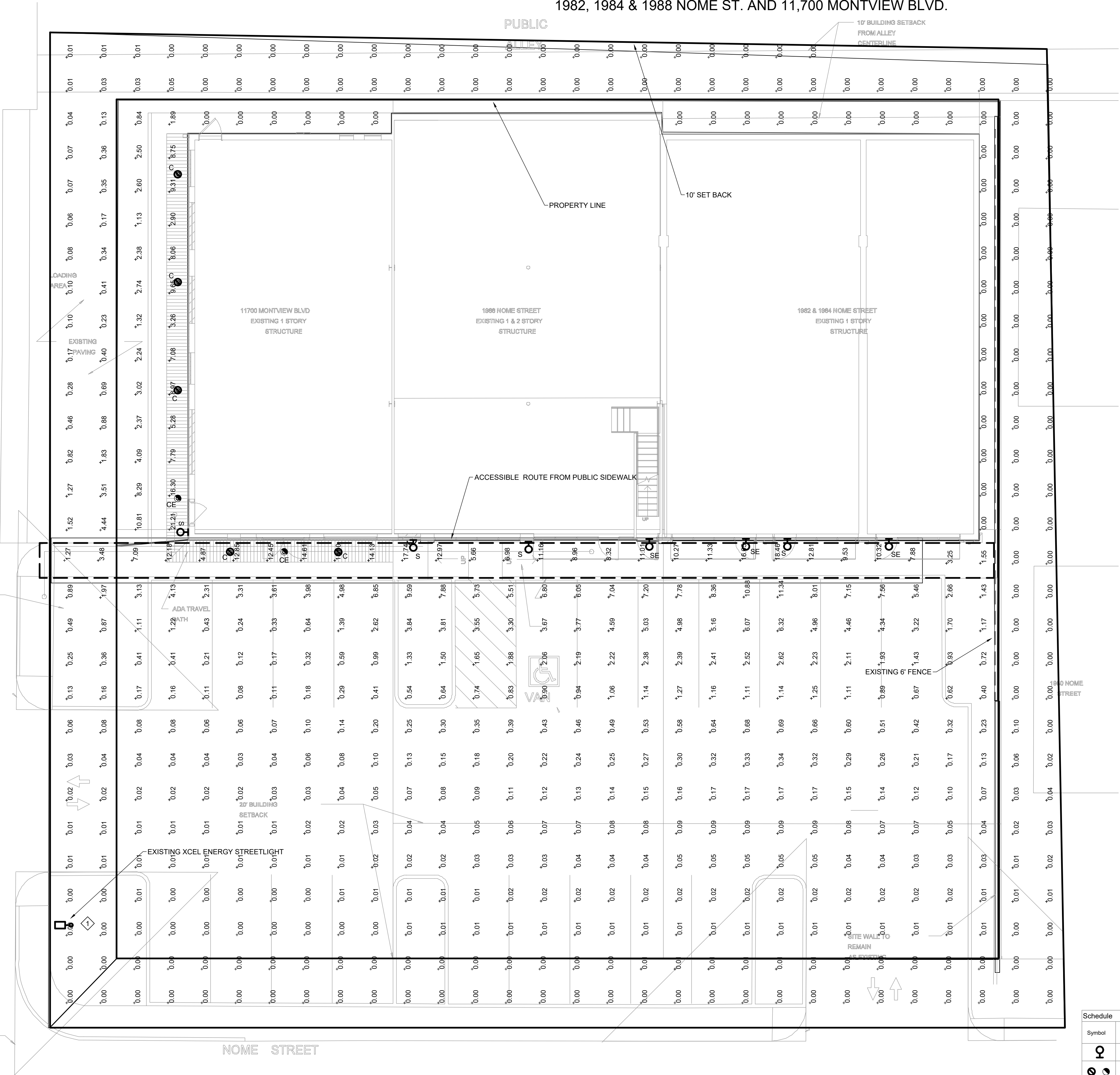

Statistics						
Description	Avg	Max	Min	Symbol	Max/Min	Avg/Min
+10' From Property line	0.12 fc	4.44 fc	0.00 fc	+	N/A	N/A
Accessible Route	10.65 fc	18.46 fc	1.27 fc	+	14.5:1	8.4:1
Site Plan	1.39 fc	21.21 fc	0.00 fc	+	N/A	N/A

Schedule							
Symbol	Label	QTY	Catalog Number	Description	Lamp	Number Lamps	Lumens per Lamp
♀	SF	7	WST LED P2 30K VF MVOLT	WST LED, Performance package 2, 3000 K, visual comfort forward throw, MVOLT	LED	1	3236
♂	C,CE	7	LDN6 27/15 LW6AR LSS	6IN LDN WALLWASH, 2700K, 1500LM, CLEAR, SEMI-SPECULAR REFLECTOR	LED	1	1307

1 SITE PHOTOMETRIC PLAN

SCALE: 1/8" = 1'-0"

NO.	DATE	REVISION
	10/06/2017	2ND SUBMITTAL
	12/01/2017	3RD SUBMITTAL

CHECKED: JRB
DRAWN: SM
APPROVED:

PROJECT: NOME STREET
STOREFRONT RENOVATION

PROJECT NO: 154070
DATE: 1/17/2017
7 OF 8

DRAWING TITLE: PHOTOMETRIC PLAN

REDEVELOPMENT PLAN

LOTS 1 AND 2



IN THE ROSS RESUBDIVISION OF BLOCK 169, BOSTON HEIGHTS, SECOND FILING
SITUATED IN THE SE $\frac{1}{4}$ OF SECTION 35, T.3 S., R. 67 W., 6TH P.M.
CITY OF AURORA, COUNTY OF ADAMS, STATE OF COLORADO
1982, 1984 & 1988 NOME ST. AND 11,700 MONTVIEW BLVD.



WST LED

Architectural Wall Sconce

Ceiling
Hardwire

Type



S, SE, SWE

On the 5th leg of the screw, there is a small screwdriver slot.

Specifications

Luminaire

Height:	8-1/2" (21.59 cm)
	(21.59 cm)
Width:	17" (43.18 cm)
Depth:	10-3/16" (25.9 cm)
Weight:	20 lbs (9.1 kg)

Optional Back Box (BBW)

Height:	4" (10.2 cm)
	(10.2 cm)
Width:	5-1/2" (14.0 cm)
	(14.0 cm)
Depth:	1-1/2" (3.8 cm)
	(3.8 cm)

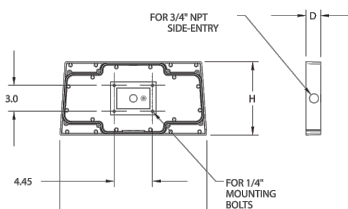

Optional Back Box (BBW)

Height:	4" (10.2 cm)
	(10.2 cm)
Width:	5-1/2" (14.0 cm)
	(14.0 cm)
Depth:	1-1/2" (3.8 cm)
	(3.8 cm)

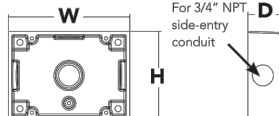

Capable Luminaire

This item is an A+ capable luminaire, which has been designed and tested to provide consistent color appearance and system-level interoperability.

- All configurations of this luminaire meet the Acuity Brands' specification for chromatic consistency
- This luminaire is A+ Certified when ordered with DTL® controls marked by a shaded background DTL-equipped luminaires meet the A+ specification for luminaire to photocontrol interoperability1
- This luminaire is part of an A+ Certified solution for ROAM® or X-Point™ Wireless control networks, providing out-of-the-box control compatibility with simple commissioning, when ordered with drivers and control options marked by a shaded background

To learn more about A+, visit www.acuitybrands.com/aplus.

See ordering tree for details.

A+ Certified Solutions for ROAM require the order of one ROAM model per luminaire. Sold Separately: [Link to Room Link to DTL DTL](#)

For Capable options indicated
by this color background.

Ordering Information

WST LED						EXAMPLE: WST LED P1 40K V6 MVOLT DBD8TB2D					
Series	Performance Package	Color temperature	Beam angle	Mounting	Temp	Mounting					
OUTLINE	P1 1,500 Lumen package	27K	250x40	H Mount (can't forward then)	54°	27°	Shipped including (blank) Surface mounted bracket Shipped separately DSW Surface-mounted heat sink F80W Remote surface-mounted heat sink ^{1a}				
	P1 1,000 Lumen package	40K	40x140		120°	34°					
	P1 6,000 Lumen package	40K	40x140		208°	34°					

Option						Each required					
FE Photocell kit, button type ¹						EDWC Emergency battery backup, Non CE compliant (class 1)	DS800 Back brace				
FEH 1600 mAh lead regulated (only ordered separately)						EDWHR Remote emergency battery backup, Non CE compliant (remote 700°)	DS100 Backboard				
FEV Five wire install kit (only ordered separately)						EDWHR Emergency battery backup 30W (constant power, CE compliant)	DM100 White				
FEW Seven wire emergency kit (remote ordered separately)						EDWHR Emergency battery backup 30W (constant power, CE compliant)	DS200 Blackboard				
FEH 1600 mAh lead regulated, 4-15° mounting height, ambient sensor enabled at 70°						EDWHR Emergency battery backup 30W (constant power, CE compliant)	DS200 Blackboard				
FEH 1600° median ambient light sensor, 15-30° mounting height						EDWHR Emergency battery backup 30W (constant power, CE compliant)	DS200 Blackboard				
FEH 1600° median ambient light sensor, 15-30° mounting height, ambient sensor enabled at 70°						EDWHR Emergency battery backup 30W (constant power, CE compliant)	DS200 Blackboard				
FEH 1600° median ambient light sensor, 15-30° mounting height, ambient sensor enabled at 70°						EDWHR Emergency battery backup 30W (constant power, CE compliant)	DS200 Blackboard				
FEH 1600° median ambient light sensor, 15-30° mounting height, ambient sensor enabled at 70°						EDWHR Emergency battery backup 30W (constant power, CE compliant)	DS200 Blackboard				
FEH 1600° median ambient light sensor, 15-30° mounting height, ambient sensor enabled at 70°						EDWHR Emergency battery backup 30W (constant power, CE compliant)	DS200 Blackboard				
FEH 1600° median ambient light sensor, 15-30° mounting height, ambient sensor enabled at 70°						EDWHR Emergency battery backup 30W (constant power, CE compliant)	DS200 Blackboard				
FEH 1600° median ambient light sensor, 15-30° mounting height, ambient sensor enabled at 70°						EDWHR Emergency battery backup 30W (constant power, CE compliant)	DS200 Blackboard				
FEH 1600° median ambient light sensor, 15-30° mounting height, ambient sensor enabled at 70°						EDWHR Emergency battery backup 30W (constant power, CE compliant)	DS200 Blackboard				
FEH 1600° median ambient light sensor, 15-30° mounting height, ambient sensor enabled at 70°						EDWHR Emergency battery backup 30W (constant power, CE compliant)	DS200 Blackboard				
FEH 1600° median ambient light sensor, 15-30° mounting height, ambient sensor enabled at 70°						EDWHR Emergency battery backup 30W (constant power, CE compliant)	DS200 Blackboard				
FEH 1600° median ambient light sensor, 15-30° mounting height, ambient sensor enabled at 70°						EDWHR Emergency battery backup 30W (constant power, CE compliant)	DS200 Blackboard				
FEH 1600° median ambient light sensor, 15-30° mounting height, ambient sensor enabled at 70°						EDWHR Emergency battery backup 30W (constant power, CE compliant)	DS200 Blackboard				
FEH 1600° median ambient light sensor, 15-30° mounting height, ambient sensor enabled at 70°						EDWHR Emergency battery backup 30W (constant power, CE compliant)	DS200 Blackboard				
FEH 1600° median ambient light sensor, 15-30° mounting height, ambient sensor enabled at 70°						EDWHR Emergency battery backup 30W (constant power, CE compliant)	DS200 Blackboard				
FEH 1600° median ambient light sensor, 15-30° mounting height, ambient sensor enabled at 70°						EDWHR Emergency battery backup 30W (constant power, CE compliant)	DS200 Blackboard				
FEH 1600° median ambient light sensor,											

FEATURES & SPECIFICATIONS

INTERIOR USE – Typical applications include corridors, lobbies, conference rooms and private offices.

CONSTRUCTION – Galvanized steel mounting bracket; frame: galvanized steel junction box with bronze-finished access covers and gaging latches. Reflectors are reinforced by tensioning.

Vertically adjustable mounting brackets with horizontal bar hangers provide a 3/4" total adjustment. Two combinations 12" x 34" and four 12" knockouts for rough through conduit runs. Capacity: 8 lb/in. 4, max. 16. 32 IBCs combined, used for 20°C.

Accumulates 12" of wet spacing.

Positive cooling thermal management for 25°C ambient, highest ambient 40°C option available. Light optics and drivers are accessible from above or below cooling.

Max. cable length: 3 1/2'.

OPTICS – LEDs are binned to a 3-step SDCI 80 CRI minimum.

3-step beam correlated with diffusing optical output.

General illumination lighting with 1.5 SDCI and 557 CRI at source and source image.

Self-glared adjustable reflectors in specular, semi-specular, or matte diffuse finishes. Also available in white and black painted reflectors.

ELECTRICAL – Meets with (120-277V, 50/60Hz) eUL800 dimming drivers mounted to junction box, 70% or in minimum dimmer level available.

3-10V dimming feature requires two (2) additional low-voltage wires to be pulled.

70% lumen maintenance at 50,000 hours.

LISTINGS – Certified to 100% and Canadian safety standards. Dump location tested (wet location, covered location optional). UL800, ENEC, IES, and cUL1000 certified products.

WARRANTY – 5 year limited warranty. Complete warranty terms located at www.lithonia.com/Content/Support/Docs/LED%20Warranty.pdf.

Note: Actual performance may differ as a result of end-user environment and application.

All fixtures are designed to typical values, measured under laboratory conditions at 25 °C.

Specifications subject to change without notice.

Catalog
number

Notes

LDN6

6" OPEN and WALLMOUNT
Non-
New Construction Downlight

ORDERING INFORMATION

Lead times vary depending on options selected. Consult with your sales representative.

Example: LDN6 35 125 106AR LSS MVL02 E2

LDN6

Series	Color temperature	Lumens*	Aperture/Trim Color	Finish	Voltage
LDN6 6" round	27 2700K	55 500 lumens	25 2500 lumens	MS Multi-vent	120V 120V
	30 3000K	55 500 lumens	30 3000 lumens	LS Semi-specular	120 120V
	35 3500K	55 150 lumens	44 4400 lumens	LS Specular	277 277V
	40 4000K	20 2000 lumens	50 5000 lumens		
	50 5000K				

Driver

Options

E270	0-10V dimmable driver with smooth and flicker-free deep dimming performance down to 10%.	SP1 Single face	NBP No light/No Lumen Commutation
E271	0-10V dimmable driver with smooth and flicker-free deep dimming performance down to 1%.	THR1 White painted flange	HSP High ambient option
		THR2 Black painted flange	MU Mount location
		EL1 Emergency battery pack with integral test switch, CCC compliant	FR1 Factory-installed ambience controls enable a simple and consistent factory-installed option across all ARI, InnovaStar, Stratos, Reflector, and RFL for complete ambience controls. Available only in RFL, RFLS, RFLS-2, and RFLS-2-2.
		EL2 Emergency battery pack with integral test switch, CCC compliant	USPDM US Pacific manufacture
WPSR02	4-light dimming power controls in 10V dimmable driver.		
WPSR02R	4-light dimming power controls in 10V dimmable driver. DR controls feature an emergency circuit.		

Notes

1. Overall height varies based on lumen package; refer to dimensional chart on page 3.
2. RFL available with RFLS-2.
3. 50W only.
4. Available with clear RFL reflector only.
5. 548 70° beam with diffusive optics (see RFLS2).
6. Max. spec. weight 120W (277V).
7. 548 70° beam ARI light fixture. Max. spec. weight with WPSR02 or WPSR02R is 120W only with E270 and E271.
8. RFLS-2-2 is not a UL listed product.
9. RFLS-2-2 is not a UL listed product.

Accessories: Order as separate option number.

AC500L125 Compact nonintelligent emergency AC power system

AC500L25 Compact nonintelligent emergency AC power system

OSM125 Overload timer trim with 1/2" outside diameter

SC40 Self-cleaning adapter. Refer to UL2535 for more options.

DOWNLIGHTING

100

LDN6

ADDITIONAL DATA

COMPATIBLE 0-10V WALL MOUNT DIMMERS			
MANUFACTURER	METHOD	POWER BOOSTER AVAILABLE	
Lutron®	Dma™ T07TV		
	Dma™ T07TV		
	Dma™ T10TIV		
Lutron®	Dma™ P17A	CN100	
	AIRGRAB™ ZW		
	AIRGRAB™ ZW	PE100	
	Lutron Contact Fluorescent Control System		
Honeywell® P3 Series			
Sprague®	CRBC		85AC6
	SLS-LPS		
	Digital Synapse (DES BC)		
Dimplex Lighting Corp.	NWCPS21		
	Tag Slide Teledimmable (TD)		
	Tag Slide Teledimmable Teledimmable (TDV)		
Sylvania® Sylvania			
Honeywell	EL313B109	EL313SA101 (optional)	
	EL313B109		
	EL313B109		
HUNT Dimming	Proseal dimmer PS-400-W and PS-V10-W		
	Proseal dual PS-400-W and PS-V10-W		
	Proseal dual PS-400-W and PS-V10-W		
	Proseal dual PS-400-W and PS-V10-W		
Alight Electronic Products	Software		FBI
PDM Electrical Products	HPC-221		
Turkcell Controls	TSI with DALI interface part		RSD DALI Ext Board
Wurlitopper®	LS-4 with LED-101 and LED-103		

The diagram illustrates two wiring methods for connecting Capable Luminaires. Method A shows a single luminaire connected to a power source and a control system. Method B shows multiple luminaires connected to a power source and a control system. The diagram includes labels for 'Capable Luminaire', 'Power Source', 'Control System', and 'DALI Interface'.

LightKit Control Accessories:

Order all separately catalog number

Visit www.acuitybrands.com/lightkit for complete range of light kit controls.

Wired stations	Model number	Occupancy sensors	Model number
Acuity® LightKit	nPDOM (color)	Single channel 30° ceiling (PIR / dual tech)	rCM R / rCM PT R
Daylight & RainSensor	nPDOM EX (color)	Large room sensor ceiling (PIR / dual tech)	rCM R / rCM PT R
Graphic Touchscreen	nPDOM GFX (color)	Wide view (PIR / dual tech) Mini Switch w/ Relay/Power (PIR / dual tech)	rMW LV / rMW PT LV
Protocol controls	nPDOM LX	Cap-S cables (plenum rated)	Model number
Dimming	nCM ACKX	10', CAT5 10PT	CATS 10PT1
		15', CAT5 15PT	CATS 15PT1

Capable Luminaires

This item is an Acuity® capable luminaire, which has been designed and tested to provide consistent color appearance and ease-of-use compatibility with simple commissioning.

- All configurations of this luminaire meet the Acuity Brands' specification for chromatic consistency.
- This luminaire is part of an A+ Certified solution for night-light control networks when used with drivers marked by a **shaded background**.
- This luminaire is part of an A+ Certified solution for night light control networks, providing advanced control functionality via a luminaire select, where selection includes driver and control options marked by a **shaded background**.

To learn more about A+, visit www.acuitybrands.com/aplus.

*See ordering tree for details

LITHIONIA LIGHTING

DOWNLIGHTING: One Lithonia Way, Gaines, GA 30612 Phone: 800-315-4935 Fax: 770-860-3129 www.lithonia.com © 2014 2017 Acuity Brands Lithonia Inc. All rights reserved. Rev. 11/17/17 LDN6

Performance Data

Lumen Ambient Temperature (LAT) Multipliers

Use these factors to determine relative Lumen output for average ambient temperatures from 50°C (122°F) to 85°C (185°F)

Ambient Temperature	Relative Lumen Output
50°C	375
55°C	367
60°C	3.60
65°C	3.53
70°C	3.47
75°C	3.40
80°C	3.33
85°C	3.26

Electrical Load

		Lumen100 (ft)					
Maximum Circuit Load	Number of Lumens	120	280	280	277	347	480
P1	11	8.1	0.8	0.8	0.8	—	—
	12	—	—	—	—	0.8	0.8
P1 D5	14	0.32	0.02	0.06	0.06	—	—
P2	25	0.21	0.1	0.11	0.1	—	—
	30	—	—	—	—	0.09	0.06
P2 D5	35	0.31	0.03	0.11	0.1	—	—
P3	50	0.42	0.3	0.21	0.19	—	—
	60	—	—	—	—	0.16	0.12
P3 D5	62	0.41	0.26	0.23	0.21	—	—

Projected LED Lumen Maintenance

Uses calculated according to IESNA TM-211 methodology and valid up to 40°C.

Operating Hours	< 25,000	50,000	100,000	
Relative Lumen Output	1.0	>+0.95	>+0.92	>+0.87

Hotspot Sensing Default Settings

Option	Default Value	High Load (40°C Ambient)	Pinpoint Detection	Range Up to	Dead Area	Range, Area, Time
*P1 or P10	21 (27%) Output	100 (100%) Output	Enabled at 3 sec	3 m	5 min	5 min
P101C1 or P101C2	21 (27%) Output	100 (100%) Output	Enabled at 3 sec	3 m	5 min	5 min

*For use with center beam to beam

PER Table

Control	PER Status	P101 C-Series		P101 D-Series	
		View A (W&D)	View A (W&D)	View A (W&D)	View A (W&D)
Photometric Output (EUT)	✓	▲ Wired to dimming loads on driver	▲ Wired to dimming loads on driver	▲ Wired to dimming loads on driver	Wired Capped inside fixture
IGM	✓	▲ Wired to dimming loads on driver	▲ Wired to dimming loads on driver	▲ Wired to dimming loads on driver	Wired Capped inside fixture
IGM with Hotline	✓	▲ Wired to dimming loads on driver	▲ Wired to dimming loads on driver	▲ Wired to dimming loads on driver	Wired Capped inside fixture
Fanpower™	✓	▲ Wired to dimming loads on driver	▲ Wired to dimming loads on driver	▲ Wired to dimming loads on driver	Wired Capped inside fixture
Fanpower™ with Hotline	✓	▲ Wired to dimming loads on driver	▲ Wired to dimming loads on driver	▲ Wired to dimming loads on driver	Wired Capped inside fixture

- ✓ Recommended
- ✗ Not net work
- ▲ Alternate

*Stargroup menu. Ability to change controls at the fixture.

Lumen Output

Lumen output from photometric tests performed in accordance with IESNA LM-79-08. Data is provided to be representative of the configuration shown, unless the tolerance allowed by IESNA LM-79-08.

Photometric Tolerance	Beam Angle	Beam Type	P1					P2					P3					P4				
			W	D	W	D	W	D	W	D	W	D	W	D	W	D	W	D	W	D	W	D
P1	12W	VF	1,004	0	0	0	125	1,520	0	0	0	107	1,609	0	0	0	137	1,609	0	0	0	138
		VF	1,511	0	0	0	126	1,546	0	0	0	129	1,619	0	0	0	138	1,600	0	0	0	139
P2	20W	VF	2,580	1	0	1	127	2,241	1	0	1	129	2,449	1	0	1	139	2,449	1	0	1	140
		VF	3,201	1	0	1	128	2,276	1	0	1	131	2,512	1	0	1	140	2,512	1	0	1	141
P3	30W	VF	4,655	1	0	1	131	3,246	1	0	1	133	3,449	1	0	1	142	3,449	1	0	1	143
		VF	6,006																			

Photometric Diagrams

To see complete photometric reports or download, see files for this product, on Lithonia Lighting's WST homepage.

Isoband plots for the WST LED 10' x 4' x 4" and WST DiaCores are in units of footcandle (1 FT=10.764 Watts/m²)

LEGEND

- WST
- LED
- 0.1
- 0.5
- 1.0
- 5.0

10' WST DiaCores
10' WST LED

10' WST DiaCores
10' WST LED

Distribution overlay comparison to T5W metal halide.

LEGEND

- WST
- LED
- 0.1
- 0.5
- 1.0
- 5.0

10' WST DiaCores
10' WST LED

10' WST DiaCores
10' WST LED

FEATURES & SPECIFICATIONS

INTENDED USE
The classic architectural design of WST LED was designed for applications such as hospitals, schools, malls, restaurants, and commercial buildings. The long life LEDs and driver make this luminaires ready maintenance free.

CONSTRUCTION
The single-piece die-cast aluminum housing integrates secondary heat sink to optimize thermal transfer from the internal light engine heat sink and promote long life. The driver is mounted in direct contact with the luminaire box for low operating temperature and long life. The die-cast cover frame is fully gasketed with a fine pore solid silicone gasket to keep out moisture and dust, providing an IP65 rating for the luminaire.

FINISH
Exterior parts are protected by a die-coated Super Durable TIGC thermal powder coat finish for superior resistance to corrosion and weathering. A light gray powder paint in-stage process ensures a minimum 3 mil thickness for a finish that can withstand extreme climate changes without cracking or peeling. Standard Super Durable colors include dark bronze, black, natural aluminum, and white. Available in textured and non-textured finishes.

OPTICS
Wet coated optical output allows the light engine to be recessed within the luminaires, providing clear, superior distribution, reflecting, and spacing to meet mount applications. The WST LED has zero-ugtht and qualifies as a "Negative Friendly" product, meaning it is consistent with the "UGtht and Grease Glasse" criteria for eliminating wasteful uplight.

ELECTRICAL
Light engine packs consist of 98 high-efficiency LEDs mounted to a metal core circuit board and integral aluminum heat sink to maximize heat dissipation and promote long life (100,000 hrs at 40°C LT87). Class 2 electronic driver has a power factor >90%, THD <25%, built-in over-voltage protection device and meets a minimum Category 3 per ANSI/ULC E87-12.

INSTALLATION
A universal mounting plate with integral mounting support arms allows the fixture to hang down for easy access while making wiring connections.

LISTINGS
ULC-listed in U.S. and Canadian standards. Luminaires is IP65 rated. FRB and ball bus options are rated for wet location. Rated for -20°C to 40°C ambient.

DESIGN COMPLIANCE
E2CEP Premium, lead-free product. Not all versions of this product may be D.C. Compatible. Please check the D.C. Qualified Products List at www.scribble.com/LED2017/ to confirm which version was qualified.

WARRANTY
3 year warranty. Complete warranty terms located at www.scribble.com/CustomerService/Forms_and_conditions.aspx.

Note: Actual performance may differ as a result of end-user environment and application. All values are design or typical values, measured under laboratory conditions at 25 °C. Specifications subject to change without notice.

One Lithonia Way • Conyers, Georgia 30012 • Phone: 800.279.8841 • www.lithonia.com

© 2011-2017 Acuity Brands Lighting, Inc. All rights reserved.

WST LED
Rev. 11/15/17

LDN6

PHOTOMETRY

Distribution Curve	Distribution Data	Output Data	Coefficient of Utilization	Illuminance Data at 30° Above Floor for a Single Luminaire
--------------------	-------------------	-------------	----------------------------	--

LDN6 35/10 LOGAR, input watts: 12.75, delivered lumens: 1082, LM/W = 84.86, spacing criterion at A=1.02, test no. ISF 30716P31.

	Area Lumens	Zone Lumens & Level	pt ave	50%		60%		80%		90%		50% beam - beam ft	10% beam - beam ft
				90%	90% 50%	90% 50%	90% 50%	90% 50%	90% 50%	90% 50%	90% 50%		
0°	5	5884 300	0° 400° 142.1 0.0	1	110 106 106	110 106 106	110 106 106	110 106 106	110 106 106	110 106 106	110 106 106	50% beam - beam ft	10% beam - beam ft
5	982 30	0° 400° 581.1 0.0	1	111 108 109	109 108 104	104 103 101	101 100 98	98 97 96	96 95 94	94 93 92	92 91 90	56.9°	62.2°
10	1544 205	0° 400° 1005.9 0.0	2	103 98 95	95 94 93	93 92 91	91 90 89	89 88 87	87 86 85	85 84 83	83 82 81		
20	789 103	0° 400° 1000.0 0.0	2	86 81 77	84 80 76	80 76 72	76 72 68	72 68 64	68 64 60	64 60 56	60 56 52		
30	338 32	0° 400° 1000.0 0.0	2	72 67 63	70 66 62	66 62 58	62 58 54	58 54 50	54 50 46	50 46 42	46 42 38		
40	141 9	0° 400° 1000.0 0.0	2	72 67 63	70 66 62	66 62 58	62 58 54	58 54 50	54 50 46	50 46 42	46 42 38		
50	1 1	0° 400° 1000.0 0.0	0	72 67 63	70 66 62	66 62 58	62 58 54	58 54 50	54 50 46	50 46 42	46 42 38		
75	0 0	0° 400° 1000.0 0.0	0	69 65 60	68 64 60	64 60 56	60 56 52	56 52 48	52 48 44	48 44 40	44 7 11.6	3.6	20.1
90	0 0	0° 400° 1000.0 0.0	0	60 56 52	60 56 52	56 52 48	52 48 44	48 44 40	44 40 36	40 36 32	36 32 28	2.8	0.8
		°BeamWidth		10	61 55 51	61 55 51	57 51 47	53 47 43	49 43 39	45 39 35	41 35 31		

LDN6 35/30 LOGAR, input watts: 34.69, delivered lumens: 3033.9, LM/W = 87.45, spacing criterion at A=1.02, test no. ISF 30716P22.

	Area Lumens	Zone Lumens & Level	pt ave	50%		60%		80%		90%		50% beam - beam ft	10% beam - beam ft
				90%	90% 50%	90% 50%	90% 50%	90% 50%	90% 50%	90% 50%	90% 50%		
0°	3 983	0° 400° 2252.9 0.0	1	110 106 106	110 106 106	110 106 106	110 106 106	110 106 106	110 106 106	110 106 106	110 106 106	56.9°	62.2°
5	5 292 274	0° 400° 2710.0 0.0	1	111 108 109	109 108 104	104 103 101	101 100 98	98 97 96	96 95 94	94 93 92	92 91 90		
10	15 584 827	0° 400° 2608.8 0.0	2	103 98 95	95 94 93	93 92 91	91 90 89	89 88 87	87 86 85	85 84 83	83 82 81		
20	30 1014 689	0° 400° 1000.0 0.0	4	86 81 77	84 80 76	80 76 72	76 72 68	72 68 64	68 64 60	64 60 56	60 56 52		
40	138 258	0° 400° 1000.0 0.0	5	72 67 63	70 66 62	66 62 58	62 58 54	58 54 50	54 50 46	50 46 42	46 42 38		
50	4 12	0° 400° 1000.0 0.0	0	72 67 63	70 66 62	66 62 58	62 58 54	58 54 50	54 50 46	50 46 42	46 42 38		
75	0 0	0° 400° 1000.0 0.0	0	72 67 63	70 66 62	66 62 58	62 58 54						

DN16

* All dimensions are inches (centimeters) unless otherwise noted.

LONG 1500 LUMEN

Technical drawing of the LONG 1500 LUMEN LED light fixture. The front view shows a circular lens with a diameter of 11 (279.1) inches. The mounting bracket has a width of 10.5 (26.7) inches and a height of 1.5 (38.1) inches. The side view shows a depth of 1.5 (38.1) inches and a mounting hole diameter of 1.5 (38.1) inches.

Aperture: 6-1/4 (158.8)
Cutting Diameter: 7-1/8 (181.8)
Overlap time: 7-1/2 (188.3)

LONG 3000 LUMEN

Technical drawing of the LONG 3000 LUMEN LED light fixture. The front view shows a circular lens with a diameter of 11 (279.1) inches. The mounting bracket has a width of 10.5 (26.7) inches and a height of 1.5 (38.1) inches. The side view shows a depth of 1.5 (38.1) inches and a mounting hole diameter of 1.5 (38.1) inches.

Aperture: 6-1/4 (158.8)
Cutting Diameter: 7-1/8 (181.8)
Overlap time: 7-1/2 (188.3)

LONG 5000 LUMEN

Technical drawing of the LONG 5000 LUMEN LED light fixture. The front view shows a circular lens with a diameter of 11 (279.1) inches. The mounting bracket has a width of 10.5 (26.7) inches and a height of 1.5 (38.1) inches. The side view shows a depth of 1.5 (38.1) inches and a mounting hole diameter of 1.5 (38.1) inches.

Mounted Spacing: 24 x 24 x 10
Aperture: 6-1/4 (158.8)
Cutting Diameter: 7-1/8 (181.8)
Overlap time: 7-1/2 (188.3)

LONG CP

Technical drawing of the LONG CP LED light fixture. The front view shows a circular lens with a diameter of 11 (279.1) inches. The mounting bracket has a width of 10.5 (26.7) inches and a height of 1.5 (38.1) inches. The side view shows a depth of 1.5 (38.1) inches and a mounting hole diameter of 1.5 (38.1) inches.

Mounted Spacing: 24 x 24 x 10
Aperture: 6-1/4 (158.8)
Cutting Diameter: 7-1/8 (181.8)
Overlap time: 7-1/2 (188.3)

LONG 1500 EL-EL

Technical drawing of the LONG 1500 EL-EL LED light fixture. The front view shows a circular lens with a diameter of 11 (279.1) inches. The mounting bracket has a width of 10.5 (26.7) inches and a height of 1.5 (38.1) inches. The side view shows a depth of 1.5 (38.1) inches and a mounting hole diameter of 1.5 (38.1) inches.

Mounted Spacing: 24 x 24 x 10
Aperture: 6-1/4 (158.8)
Cutting Diameter: 7-1/8 (181.8)
Overlap time: 7-1/2 (188.3)

LONG			
Target Lumen	Lumens @ 3500K	Wattage	LPW
500	462.2	7.6	67.1
1000	900.8	12.8	69.5
1500	1606.6	20.5	78.3
2000	2023.0	22.6	89.5
2500	2529.5	28.1	93.3
3000	3034.0	34.7	87.6
4000	3971.5	44.1	90.2
5000	4922.2	55.3	88.7

EL-EL AVAILABILITY/COMPATIBILITY - INITIAL LUMENS

Lumen package	Watts	Initial lumens EL/EL	Emergency LED driver
500	12	500	P5100
1000	18	575	P5100
1500	26	640	P5100
2000	35	690	P5100

LUMEN OUTPUT MULTIPLIERS - FINISH

	Clear/Al	White (W)	Black (B)
Specular (S)	1.0	N/A	N/A
Semi-specular (SS)	0.950	N/A	N/A
Matte diffuse (D)	0.85	N/A	N/A
Painted	N/A	0.87	0.73

LUMEN OUTPUT MULTIPLIERS - CCT

	2700K	3000K	3500K	4000K	5000K
80CR	0.950	0.966	1.000	1.025	1.101

Notes

- Tested in accordance with IESNA LM-79-06.
- Tested to meet ENEC and CECE standards under stabilized laboratory conditions.
- CRF 80 typical.

LITHONIA LIGHTING

DN16

DOWNLIGHTING: One Lithonia Way, Gwynes, GA 30151 Phone: 800-315-4935 Fax: 770-860-3129 www.lithonia.com

© 2014-2017 Acuity Brands Lighting, Inc. All rights reserved. Rev. 11/17/17

powers brown archit ecture		1580 Lincoln Street, Suite 400 Denver, Colorado 80203	
		303.225.3345 www.powersbrown.com	
<div></div>			
NO.	DATE	REVISION	
	10/06/2017	2ND SUBMITTAL	
	12/01/2017	3RD SUBMITTAL	
CHECKED: JB	DRAWN: SM	APPROVED:	
PROJECT: NOME STREET STOREFRONT RENOVATION			
PROJECT NO: 164070		8 OF 8	
DATE: 1/17/2017			
DRAWING TITLE: LIGHTING DETAILS			