

COLORADO LAND SURVEY MONUMENT RECORD

Department of Regulatory Agencies
Board of Registration for Professional Engineers and Professional Land Surveyors
1560 Broadway, Suite 1370, Denver, CO 80202
Phone (303) 894-7788 * Fax (303) 894-7790 * TDD (303) 894-2900XB33

RECEIVED
SEP 20 2004
COLO. ST. BD. OF REG.
FOR PE AND PLS

REPORT ONE MONUMENT ONLY ON THIS FORM - REPRODUCTION OF THIS FORM IS AUTHORIZED
All items to be filled in by the Land Surveyor using **PERMANENT BLACK LETTERING** and lines which can be reproduced

1. TYPE OF MONUMENT: ☐ SECTION CORNER ☐ QUARTER CORNER ☐ BENCH MARK ☒ OTHER 1/84 COR.

2. DESCRIPTION OF MONUMENT FOUND:

FOUND A 2" DIA. ALUMINUM CAP "N N 1/84", 0.43' N.E. OF CALCULATED POSITION, 0.6' BELOW THE SURFACE AT S.W. EDGE OF CONCRETE AROUND CORNER POST OF 8' HIGH WOOD FENCE. MONUMENT CONSIDERED DISTURBED DUE TO AS FOUND CONDITION.

3. DESCRIPTION OF MONUMENT ESTABLISHED BY YOU TO PERPETUATE THE LOCATION OF THIS POINT:

SET A 3" DIA. BRASS CAP IN 3" DIA. GALV. PIPE 30" LONG, IN CONCRETE, 0.2' ABOVE THE SURFACE, 0.8' S. AND 0.4' W. OF A 8' HIGH WOOD FENCE.

4. SKETCH SHOWING RELATIVE LOCATION OF MONUMENT, ACCESSORIES AND REFERENCE POINTS STATING WHETHER FOUND OR SET, SHOW SUPPORTING AND/OR CONTRADICTORY EVIDENCE WHERE APPLICABLE:

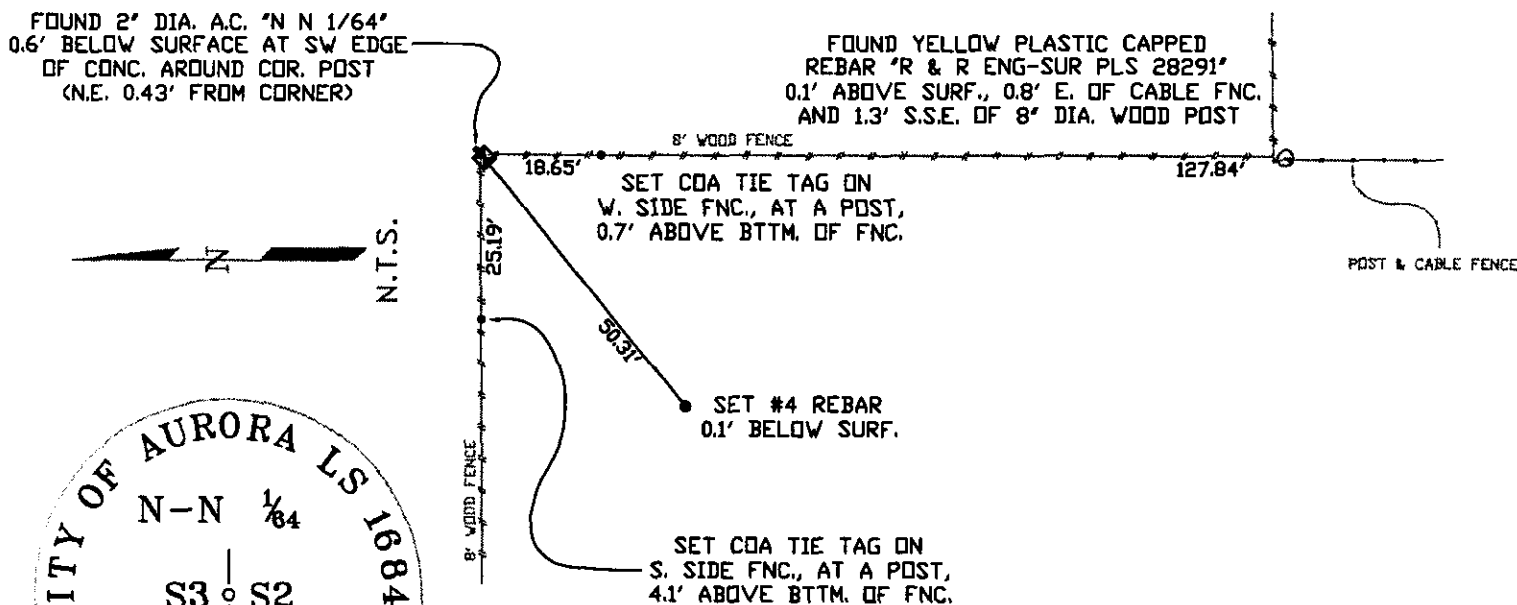

5. CERTIFICATION

This is to certify that I was in responsible charge of the surveying work described in this record and that to the best of my knowledge the information presented herein is true and correct.

Name (Please Print): STEVEN L. WEMLINGER

Firm Name: CITY OF AURORA

Firm Address: 13645 E. ELLSWORTH AVE.
AURORA, COLORADO 80012

Phone: 303-326-8015

a. Date of field Work to Establish, Restore or Rehabilitate Monument: MAY 5, 2004

b. Date Monument was used as Control: _____

6. LOCATION DIAGRAM

1" = 1 Mile

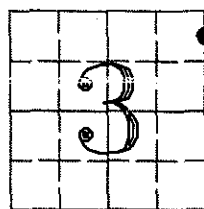

● = Location of Monument Signature/Date through Seal

7. SEC 3 T 4S R 66W 6TH P.M.
COUNTY ARAPAHOE INDEX REF NUMBER 17-Y.5

**8. SEC _____ T _____ R _____ P.M.
COUNTY _____ INDEX REF NUMBER _____

** To be used only for monuments located on county lines

(Do not fill in)

ACCEPTED
OCT 27 2004
COLO. ST. BD. OF REG.
FOR PE AND PLS

RECEIVED AT OFFICE OF THE COUNTY CLERK
_____ COUNTY

BY: _____

DATE: _____

Record to be filed by Index Reference Number
Numerically, then Alphabetically, under
appropriate Township, Range, and Meridian.

COLORADO LAND SURVEY MONUMENT RECORD

Department of Regulatory Agencies
Board of Registration for Professional Engineers and Professional Land Surveyors
1560 Broadway, Suite 1370, Denver, CO 80202
Phone (303) 894-7788 * Fax (303) 894-7790 * TDD (303) 894-2900X833

SEP 20 2004

COLO. ST. BD. OF REG.
FOR PE AND PLS

REPORT ONE MONUMENT ONLY ON THIS FORM - REPRODUCTION OF THIS FORM IS AUTHORIZED
All items to be filled in by the Land Surveyor using **PERMANENT BLACK LETTERING** and lines which can be reproduced.

1. TYPE OF MONUMENT: ☐ SECTION CORNER ☐ QUARTER CORNER ☐ BENCH MARK ☒ OTHER 1/16 COR.
2. DESCRIPTION OF MONUMENT FOUND:

**FOUND A 3" BRASS CAP IN A 3" DIA. PIPE, IN CONCRETE, 0.2' ABOVE THE GROUND,
1.0' E. OF POST & CABLE FENCE AND 0.8' W. OF METAL FENCE POST.**

3. DESCRIPTION OF MONUMENT ESTABLISHED BY YOU TO PERPETUATE THE LOCATION OF THIS POINT:

4. SKETCH SHOWING RELATIVE LOCATION OF MONUMENT, ACCESSORIES AND REFERENCE POINTS STATING WHETHER FOUND OR SET, SHOW SUPPORTING AND/OR CONTRADICTORY EVIDENCE WHERE APPLICABLE:

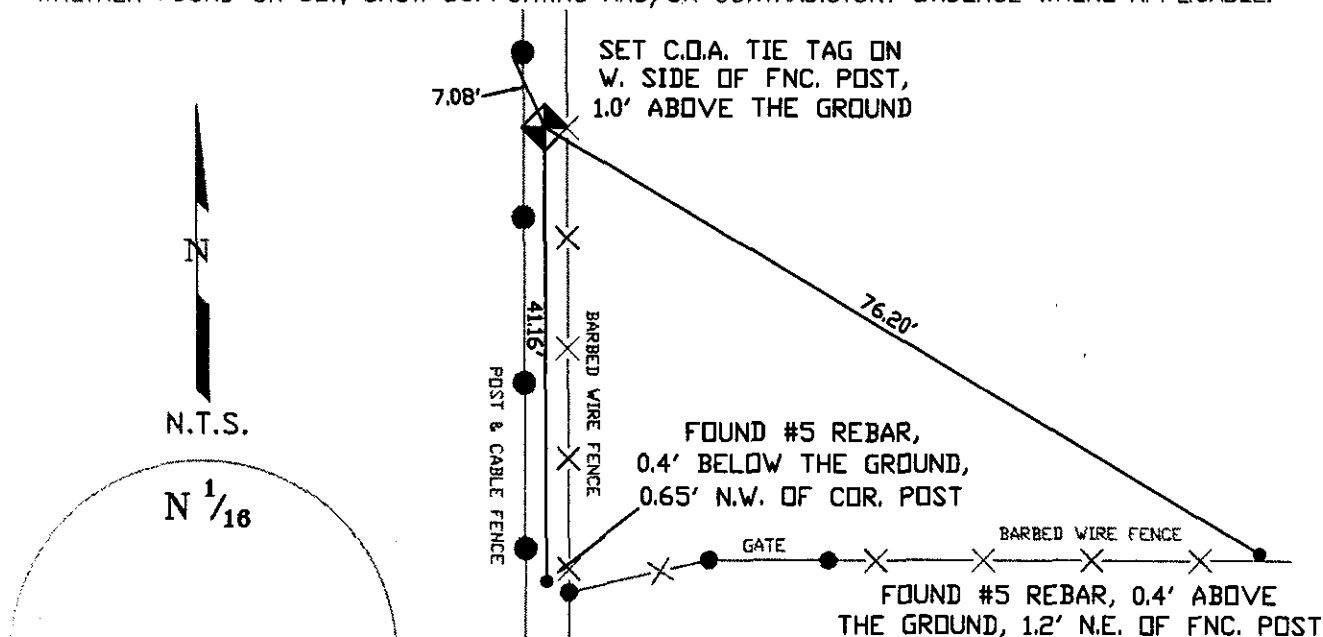

5. CERTIFICATION

This is to certify that I was in responsible charge of the surveying work described in this record and that to the best of my knowledge the information presented herein is true and correct.

Name (Please Print): STEVEN L. WEMLINGER

Firm Name: CITY OF AURORA

Firm Address: 13645 E. ELLSWORTH AVE.
AURORA, COLORADO 80012

Phone: 303-326-8015

a. Date of field Work to Establish, Restore or Rehabilitate Monument: MAY 26, 2004

b. Date Monument was used as Control: _____

6. LOCATION DIAGRAM

1" = 1 Mile

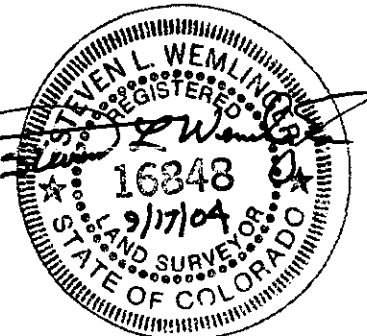
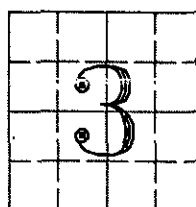

● = Location of Monument Signature/Date through Seal

7. SEC 3 T 4S R 66W 6TH P.M.
COUNTY ARAPAHOE INDEX REF NUMBER 17-Y

**8. SEC _____ T _____ R _____ P.M.
COUNTY _____ INDEX REF NUMBER _____

** To be used only for monuments located on county lines

Rev.02/00

(Do not fill in)

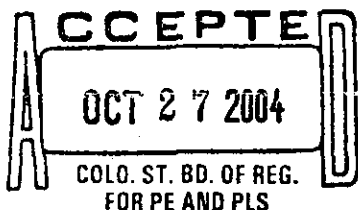

RECEIVED AT OFFICE OF THE COUNTY CLERK
_____ COUNTY

BY: _____

DATE: _____

Record to be filed by Index Reference Number
Numerically, then Alphabetically, under
appropriate Township, Range, and Meridian.

RECEIVED
JUN 05 2008

JUN 05 2008

COLO. ST. BD. OF LIC. **FOR AFS**

REPORT ONE MONUMENT ONLY ON THIS FORM — REPRODUCTION OF THIS FORM IS AUTHORIZED BY THE COLORADO STATE BOARD OF LAND SURVEYORS. All items to be filled in by the Land Surveyor using **PERMANENT BLACK LETTERING** and lines which can be reproduced.

2. DESCRIPTION OF MONUMENT FOUND:

3. DESCRIPTION OF MONUMENT ESTABLISHED BY YOU TO PERPETUATE THE LOCATION OF THIS POINT:

4. SKETCH SHOWING RELATIVE LOCATION OF MONUMENT, ACCESSORIES AND REFERENCE POINTS STATING WHETHER FOUND OR SET, SHOW SUPPORTING AND/OR CONTRADICTORY EVIDENCE WHERE APPLICABLE:

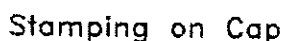

- a. Date of field Work to Establish, Restore or Rehabilitate Monument: APRIL 28, 2008
- b. Date Monument was used as Control: _____

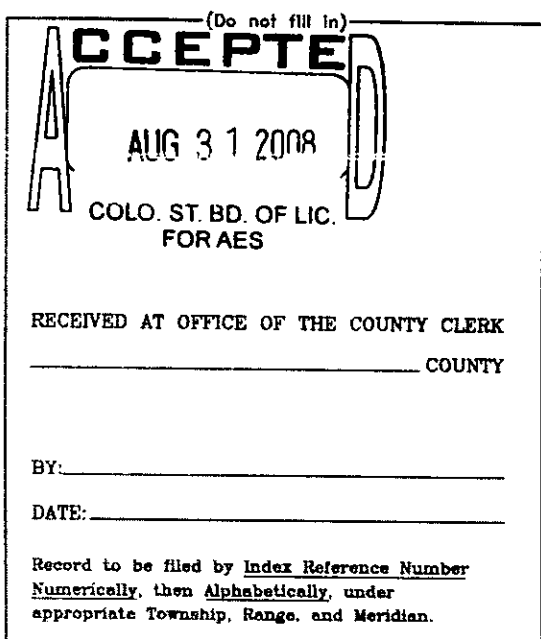

5. CERTIFICATION

This is to certify that I was in responsible charge of the surveying work described in this record and that to the best of my knowledge the information presented herein is true and correct.

Name (Please Print): **JAN STERLING**

Firm Name: CITY OF AURORA

Firm Address: **13845 E. ELLSWORTH AVE.**

AURORA, COLORADO 80012

Phone: 303-328-8015

6. LOCATION DIAGRAM
1" = 1 Mile

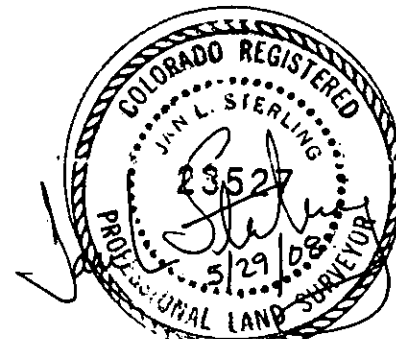
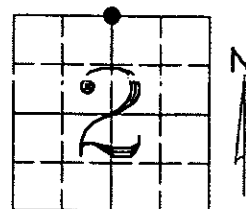

● = Location of Monument Signature/Date through Seal

7. SEC 2 T 4S R 66W, 6TH P.M.
COUNTY ARAPAHOE INDEX REF NUMBER 19-Z
- *8. SEC 35 T 3S R 66W, 6TH P.M.
COUNTY ADAMS INDEX REF NUMBER 19-A

** To be used only for monuments located on county lines

COLORADO LAND SURVEY MONUMENT RECORD

Department of Regulatory Agencies
Board of Registration for Professional Engineers and Professional Land Surveyors
1560 Broadway, Suite 1350, Denver, CO 80202
Phone (303) 894-7753 * Fax (303) 894-7790 * TDD (303) 894-2900X111

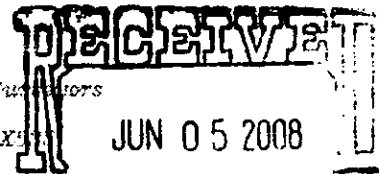

REPORT ONE MONUMENT ONLY ON THIS FORM — REPRODUCTION OF THIS FORM IS AUTHORIZED
All items to be filled in by the Land Surveyor using **PERMANENT BLACK LETTERING** and lines which **COLO. ST. BD. OF LIC. FOR AES**

1. TYPE OF MONUMENT: ☒ SECTION CORNER ☐ QUARTER CORNER ☐ BENCH MARK ☐ OTHER _____

2. DESCRIPTION OF MONUMENT FOUND:

FOUND 3" BRASS CAP 0.8' BELOW SURFACE IN A RANGE BOX THAT WAS BELOW THE ASPHALT. SET NEW AURORA RANGE BOX FLUSH WITH THE ASPHALT SURFACE.

3. DESCRIPTION OF MONUMENT ESTABLISHED BY YOU TO PERPETUATE THE LOCATION OF THIS POINT:

4. SKETCH SHOWING RELATIVE LOCATION OF MONUMENT, ACCESSORIES AND REFERENCE POINTS STATING WHETHER FOUND OR SET, SHOW SUPPORTING AND/OR CONTRADICTORY EVIDENCE WHERE APPLICABLE:

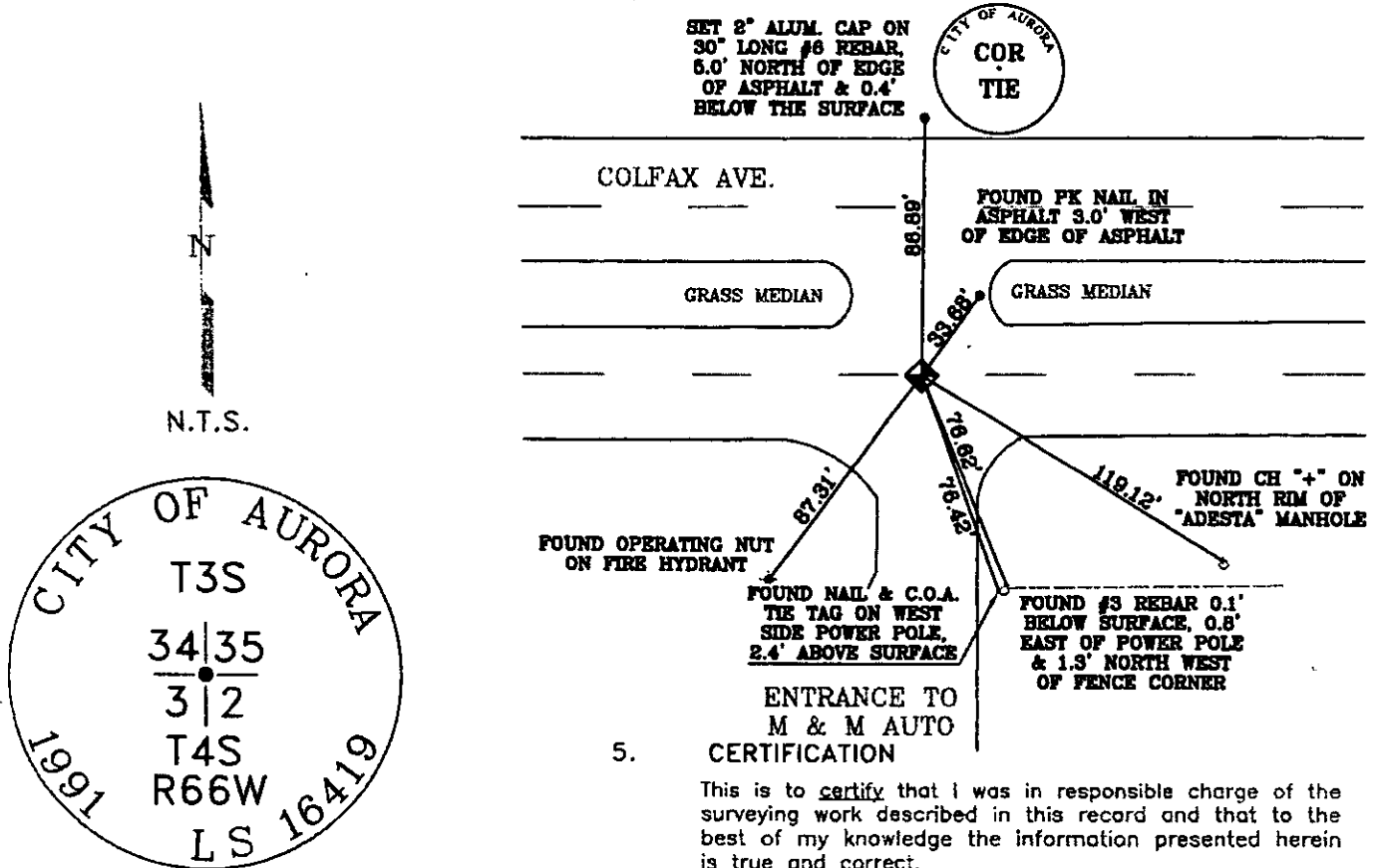

5. CERTIFICATION

This is to certify that I was in responsible charge of the surveying work described in this record and that to the best of my knowledge the information presented herein is true and correct.

Name (Please Print): **JAN STERLING**

Firm Name: **CITY OF AURORA**

Firm Address: **13645 E. ELLSWORTH AVE.**

AURORA, COLORADO 80012

Phone: **303-326-8015**

6. LOCATION DIAGRAM

1" = 1 Mile

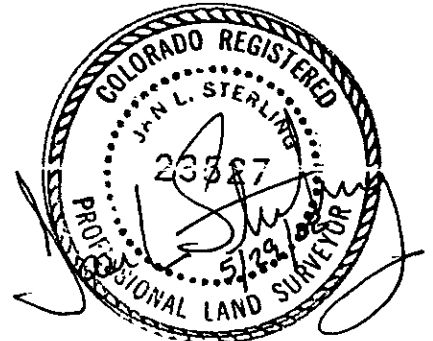
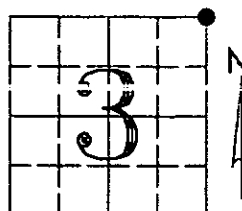

● = Location of Monument Signature/Date through Seal

7. SEC **3** T **4S** R **66W** **6TH** P.M.

COUNTY **ARAPAHOE** INDEX REF NUMBER **17-Z**

****8** SEC **34** T **3S** R **66W** **6TH** P.M.

COUNTY **ADAMS** INDEX REF NUMBER **17-A**

**** To be used only for monuments located on county lines**

Rev.02/00

a. Date of field Work to Establish, Restore or Rehabilitate Monument: **APRIL 28, 2008**

b. Date Monument was used as Control: _____

(Do not fill in)

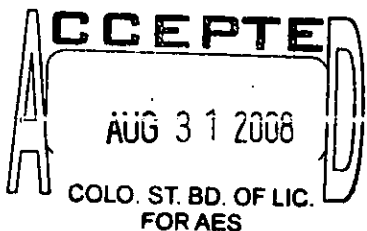

RECEIVED AT OFFICE OF THE COUNTY CLERK _____ COUNTY

BY: _____

DATE: _____

Record to be filed by Index Reference Number
Numerically, then Alphabetically, under
appropriate Township, Range, and Meridian.

RECEIVED

COLORADO LAND SURVEY MONUMENT RECORD

SEP 20 2004

Department of Regulatory Agencies
Board of Registration for Professional Engineers and Professional Land Surveyors
1560 Broadway, Suite 1370, Denver, CO 80202
Phone (303) 894-7788 * Fax (303) 894-7790 * TDD (303) 894-2900XB33

COLO. ST. BD. OF REG.
FOR PE AND PLS

REPORT ONE MONUMENT ONLY ON THIS FORM - REPRODUCTION OF THIS FORM IS AUTHORIZED
All items to be filled in by the Land Surveyor using **PERMANENT BLACK LETTERING** and lines which can be reproduced

1. TYPE OF MONUMENT: ☐ SECTION CORNER ☐ QUARTER CORNER ☐ BENCH MARK ☒ OTHER 1/64 COR.

2. DESCRIPTION OF MONUMENT FOUND:

**FOUND A 3" BRASS CAP IN 3" DIA. PIPE, IN CONCRETE AND FLUSH
WITH THE GROUND, 0.9' E. OF POST & CABLE FENCE.**

3. DESCRIPTION OF MONUMENT ESTABLISHED BY YOU TO PERPETUATE THE LOCATION OF THIS POINT:

4. SKETCH SHOWING RELATIVE LOCATION OF MONUMENT, ACCESSORIES AND REFERENCE POINTS STATING
WHETHER FOUND OR SET, SHOW SUPPORTING AND/OR CONTRADICTORY EVIDENCE WHERE APPLICABLE:

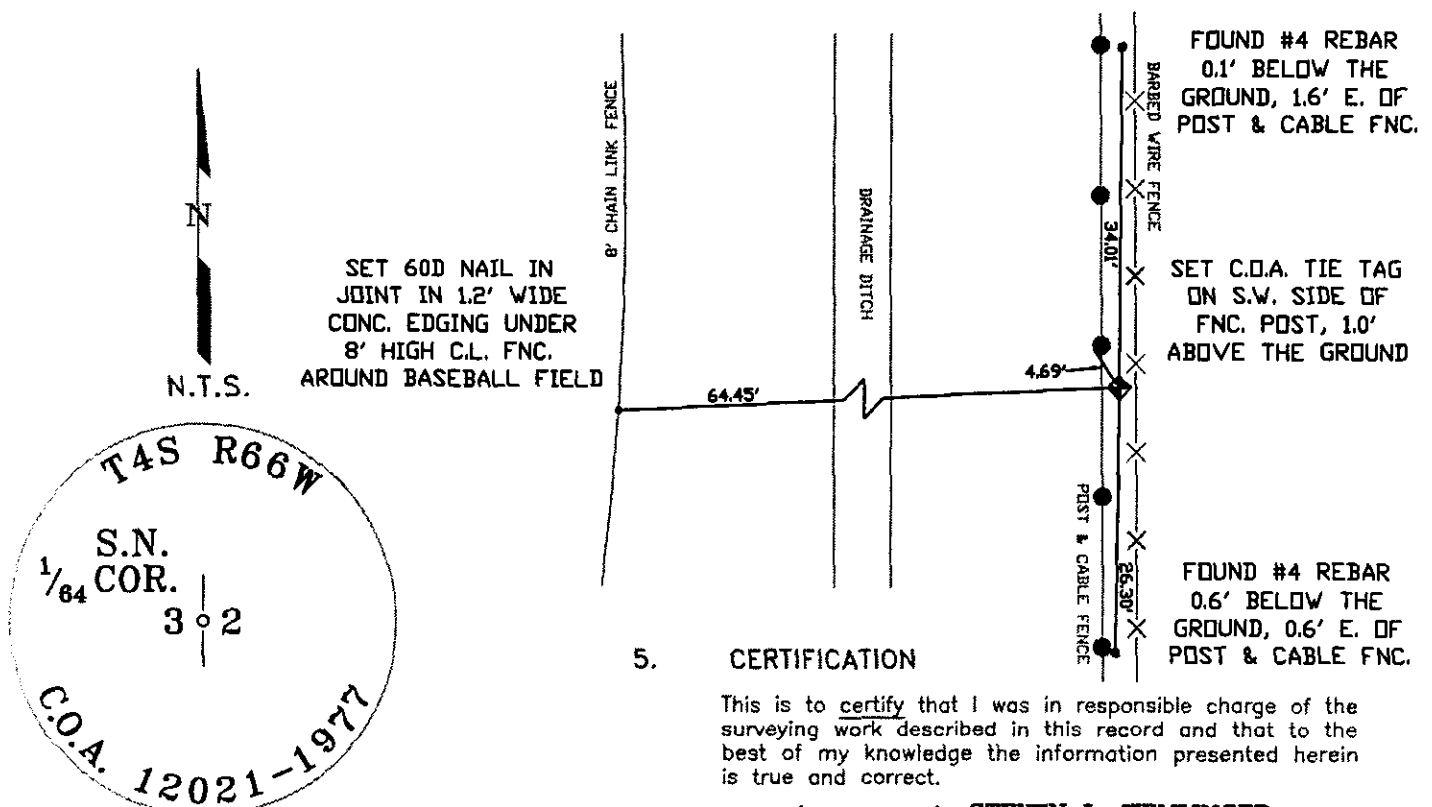

Stamping on Cap

5. CERTIFICATION

This is to certify that I was in responsible charge of the surveying work described in this record and that to the best of my knowledge the information presented herein is true and correct.

Name (Please Print): STEVEN L. WEMLINGER

Firm Name: CITY OF AURORA

Firm Address: 13645 E. ELLSWORTH AVE.
AURORA, COLORADO 80012

Phone: 303-328-8015

6. LOCATION DIAGRAM

1" = 1 Mile

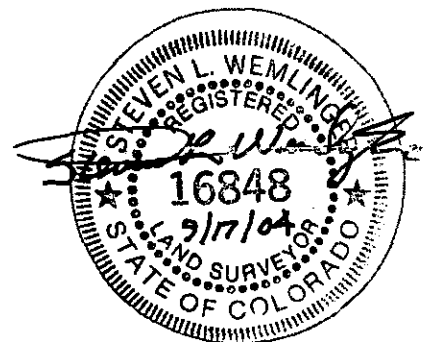
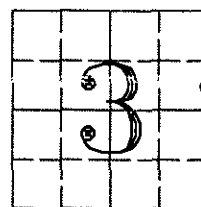

• = Location of Monument Signature/Date through Seal

7. SEC 3 T 4S R 66W 6TH P.M.
COUNTY ARAPAHOE INDEX REF NUMBER 17-X.5

**8. SEC _____ T _____ R _____ P.M.
COUNTY _____ INDEX REF NUMBER _____

** To be used only for monuments located on county lines

a. Date of field Work to Establish, Restore or Rehabilitate Monument: MAY 26, 2004

b. Date Monument was used as Control: _____

(Do not fill in)

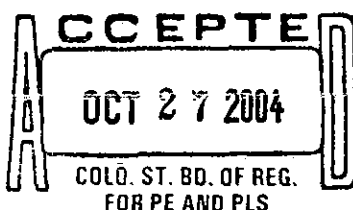

RECEIVED AT OFFICE OF THE COUNTY CLERK
_____ COUNTY

BY: _____

DATE: _____

Record to be filed by Index Reference Number
Numerically, then Alphabetically, under
appropriate Township, Range, and Meridian.