

NATURAL GAS & CRUDE OIL PIPELINE GATHERING SYSTEM

AS-BUILT SITE PLAN

CRESTONE PEAK RESOURCES MIDSTREAM LLC

SECTIONS 19, 20, 29, 30, 32, 33, & 34, TOWNSHIP 3 SOUTH, RANGE 64 WEST, SECTIONS 13,15, 22, 23, 24, 25, 26, 27, 33, & 34, TOWNSHIP 3 SOUTH, RANGE 65 WEST, OF THE SIXTH PRINCIPAL MERIDIAN, CITY OF AURORA, ADAMS COUNTY, STATE OF COLORADO
SECTIONS 3, 15, 17, 20, 21, 22, 25, 26, 27 & 28, TOWNSHIP 4 SOUTH, RANGE 65 WEST, SECTIONS 18, 19 & 30, TOWNSHIP 4 SOUTH, RANGE 64 WEST OF THE SIXTH PRINCIPAL MERIDIAN, CITY OF AURORA, ARAPAHOE COUNTY, STATE OF COLORADO

AS-BUILT SITE PLAN NOTES:

- TOTAL LENGTH OF GATHERING SYSTEM = 33 MILES.
- ALL INTERESTED PARTIES ARE HEREBY ALERTED THAT THIS SITE PLAN IS SUBJECT TO ADMINISTRATIVE CHANGES AND AS SHOWN ON THE ORIGINAL SITE PLAN ON FIELD IN THE AURORA CITY PLANNING OFFICE AT THE MUNICIPAL BUILDING. A COPY OF THE OFFICIAL CURRENT PLAN MAY BE PURCHASED THERE. LIKEWISE, SITE PLANS ARE REQUIRED TO AGREE WITH THE APPROVED SUBDIVISION PLAT OF RECORD AT THE TIME OF A BUILDING PERMIT, AND IF NOT MUST BE AMENDED TO AGREE WITH THE PLAT AS NEEDED, OR VICE VERSA.
- ERRORS IN APPROVED SITE PLANS RESULTING FROM COMPUTATIONS OF INCONSISTENCIES IN THE DRAWINGS MADE BY THE APPLICANT ARE THE RESPONSIBILITY OF THE APPLICANT OF RECORD. WHERE FOUND, THE CURRENT MINIMUM CODE REQUIREMENTS WILL APPLY AT THE TIME OF BUILDING PERMIT. PLEASE BE SURE THAT ALL PLAN COMPUTATIONS ARE CORRECT.
- ALL REPRESENTATIONS AND COMMITMENTS MADE BY APPLICANT AT PUBLIC HEARINGS, REGARDING THIS PLAN, ARE BINDING UPON THE APPLICANT, AND ITS HEIRS, SUCCESSORS, AND ASSIGNS.
- THE CITY OF AURORA REQUIRES PLAN AND PROFILES (P&P) OF THE PROPOSED PIPELINE AT CITY OF AURORA RIGHTS-OF-WAY AND EASEMENTS WITH ALL LICENSE AGREEMENTS AND CIVIL PLAN SUBMITTALS. THE P&PS SHALL SHOW ALL EXISTING AND KNOWN PROPOSED UTILITIES WITH VERIFIED ELEVATIONS BASED ON PRE-DESIGN POT-HOLING AND DEMONSTRATE THE REQUIRED MINIMUM HORIZONTAL AND VERTICAL UTILITY CLEARANCES ARE BEING MET.
- AS-BUILT DRAWINGS SHALL BE PROVIDED TO THE CITY OF AURORA WITHIN 30 DAYS OF FINAL CONSTRUCTION IN A FORMAT THAT MEETS THE LATEST CITY OF AURORA CAD DATA SUBMITTAL STANDARDS.
- PIPELINES CONSTRUCTED THROUGH COLLECTORS OR LOCALS SHALL PROVIDE 15' OF COVER MINIMUM, UNLESS OTHERWISE STATED ON PLANS. IF A CROSSING WILL NOT MEET MINIMUM COVER, A VARIANCE REQUEST WILL BE REQUIRED.
- PIPELINES CONSTRUCTED THROUGH ARTERIALS SHALL PROVIDE 20' OF COVER MINIMUM, UNLESS OTHERWISE STATED ON PLANS. IF A CROSSING WILL NOT MEET MINIMUM COVER, A VARIANCE REQUEST WILL BE REQUIRED.
- DISTURBED GROUND TO BE RETURNED TO EXISTING ELEVATIONS.
- IN THE EVENT GROUNDWATER IS ENCOUNTERED DURING PIPELINE CONSTRUCTION, CONTRACTOR SHALL NOTIFY THE CITY OF AURORA AND BE PREPARED TO REPORT THE LOCATION AND DEPTH OF THE GROUNDWATER. ADDITIONALLY, IF DEWATERING OF THE TRENCH IS NECESSARY, A DEWATERING PERMIT FROM COLORADO DEPARTMENT OF PUBLIC HEALTH AND ENVIRONMENT MAY BE REQUIRED.
- A FLOODPLAIN DEVELOPMENT PERMIT IS REQUIRED FOR ALL WORK WITHIN A FEMA DESIGNATED FLOODPLAIN.
- UPON REMOVING A GATHERING SYSTEM OR FLOWLINE FROM SERVICE, ALL SEGMENTS MUST BE REMOVED OR ABANDONED IN PLACE USING FLOWFILL OR SIMILAR.
- ALL AMENDMENTS TO THIS SITE PLAN SHALL UTILIZE EASEMENTS THAT DO NOT SIGNIFICANTLY ENCUMBER CURBSIDE LANDSCAPING OR STREET FRONTAGE LANDSCAPE BUFFERS FOR FUTURE DEVELOPMENTS. THIS CAN BE DONE BY EITHER LOCATING ALL EASEMENTS OUTSIDE OF THESE IDENTIFIED AREAS OR INCLUDING EASEMENT LANGUAGE THAT ALLOWS SUFFICIENT PLANTINGS (AS DETERMINED BY THE CITY LANDSCAPE ARCHITECT) TO BE INSTALLED WITHIN EASEMENTS.
- THE GATHERING SYSTEM AND FLOWLINE WILL NOT HAVE ANY UNDUE ADVERSE EFFECTS ON EXISTING AND FUTURE DEVELOPMENT OF THE SURROUNDING AREA AS SET FORTH IN APPLICABLE CITY MASTER PLANS. THE DESIGN OF THE PROPOSED GATHERING SYSTEM AND FLOWLINE MITIGATES NEGATIVE IMPACTS ON THE SURROUNDING AREA TO THE GREATEST EXTENT FEASIBLE. THE DISTURBED AREA SHALL BE MAINTAINED DURING CONSTRUCTION BY THE APPLICANT OR PROPERTY OWNER IN SUCH A MANNER TO CONTROL SOIL EROSION, DUST AND THE GROWTH OF NOXIOUS WEEDS.

NATURAL GAS & CRUDE OIL PIPELINE GATHERING SYSTEM AS-BUILT SITE PLAN CRESTONE PEAK RESOURCES MIDSTREAM LLC

THIS SITE PLAN AND ANY AMENDMENTS HERETO, UPON APPROVAL BY THE CITY OF AURORA AND RECORDING, SHALL BE BINDING UPON THE APPLICANTS THEREFORE, THEIR SUCCESSORS AND ASSIGNS. THIS PLAN SHALL LIMIT AND CONTROL THE ISSUANCE AND VALIDITY OF ALL BUILDING PERMITS, AND SHALL RESTRICT AND LIMIT THE CONSTRUCTION, LOCATION, USE, OCCUPANCY AND OPERATION OF ALL LAND AND STRUCTURES WITHIN THIS PLAN TO ALL CONDITIONS, REQUIREMENTS, LOCATIONS AND LIMITATIONS SET FORTH HEREIN. ABANDONMENT, WITHDRAWAL OR AMENDMENT OF THIS PLAN MAY BE PERMITTED ONLY UPON APPROVAL OF THE CITY OF AURORA.

IN WITNESS WHEREOF, _____ HAS CAUSED THESE
(CORPORATION, COMPANY, OR INDIVIDUAL)

PRESENTS TO BE EXECUTED THIS _____ DAY OF _____ AD. 20____.

BY: _____
(PRINCIPALS OR OWNERS)

STATE OF _____, JSS

COUNTY OF _____

THE FOREGOING INSTRUMENT WAS ACKNOWLEDGED BEFORE ME THIS _____ DAY OF _____ AD, 20____ BY

(PRINCIPALS OR OWNERS)

WITNESS MY HAND AND SEAL

(NOTARY PUBLIC)

MY COMMISSION EXPIRES: _____

NOTARY BUSINESS ADDRESS: _____

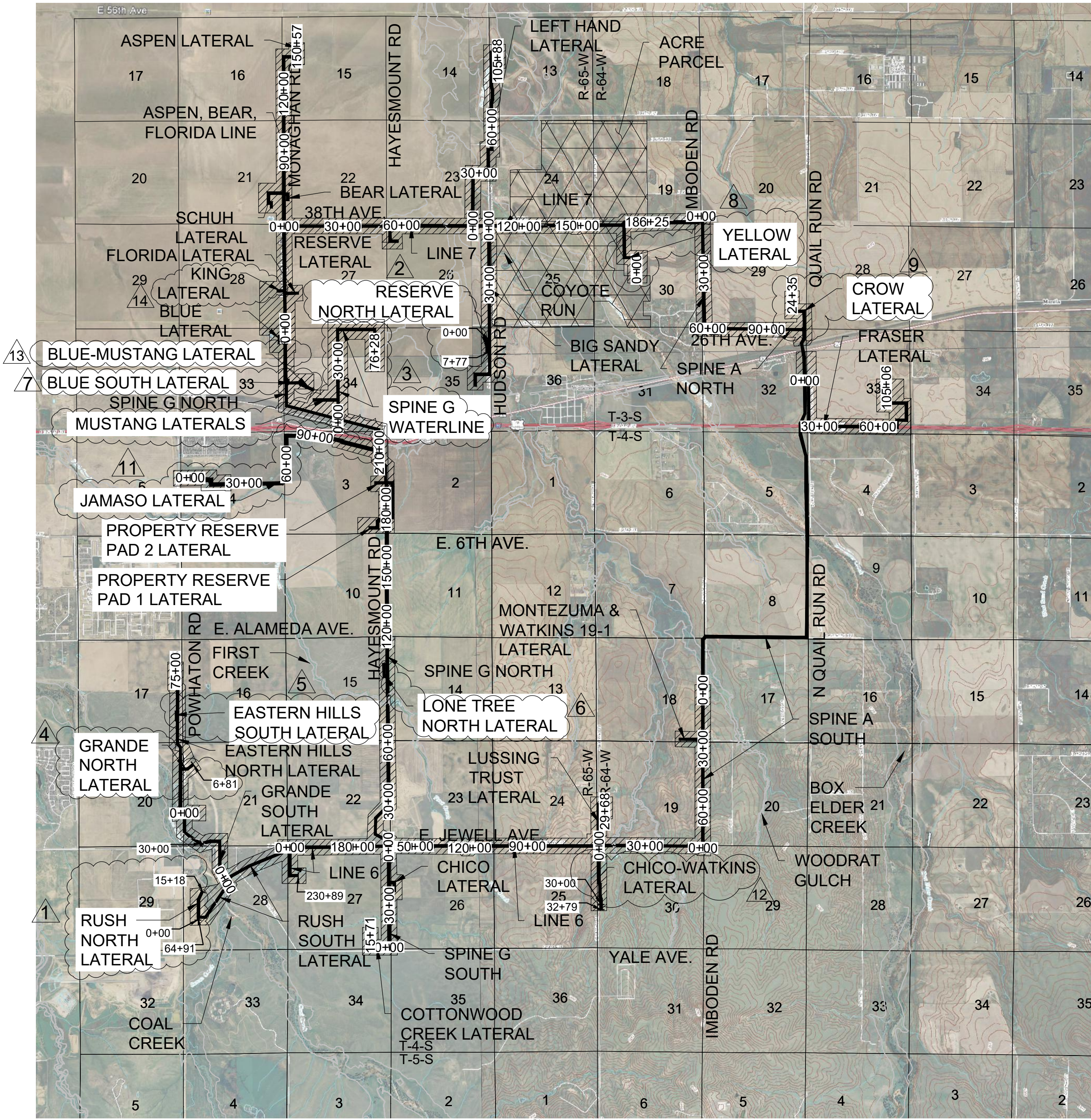

VICINITY MAP

SCALE: 1" = 4,000 FT.

SHEET INDEX

- COVER SHEET
- CITY OF AURORA LIMITS & ZONING
- CITY OF AURORA NEIGHBORHOOD MAP
- APPURTENANCE SITE & FEMA FLOODPLAIN MAP
- SPINE A SOUTH 0+00 TO 80+61, LINE 6 0+00 TO 2+50, WATKINS 19-1 LATERAL & MONTEZUMA LATERAL
- LINE 6 2+50 TO 137+50, LUSSING TRUST LATERAL 0+00 TO 5+00, & WATKINS 30-5 LATERAL 0+00 TO 2+50
- LUSSING TRUST LATERAL 5+00 TO 29+68 & CHICO-WATKINS LATERAL 2+50 TO 32+79
- LINE 6 137+50 TO 230+89 & RUSH SOUTH LATERAL 0+00 TO 4+50
- RUSH SOUTH LATERAL 4+50 TO 52+50 & GRANDE SOUTH LATERAL 0+00 TO 5+00 & RUSH NORTH LATERAL 0+00 TO 4+50
- GRANDE SOUTH LATERAL 5+00 TO 50+42 & EASTERN HILLS NORTH LATERAL 5+50 TO 27+50
- EASTERN HILLS NORTH LATERAL 27+50 TO 75+58 & EASTERN HILLS SOUTH LATERAL
- SPINE G SOUTH 2+00 TO 51+35, CHICO LATERAL, & COTTONWOOD CREEK LATERAL 0+00 TO 15+71
- SPINE G NORTH 2+00 TO 101+50, SUNSET GRIMM MOTOCROSS LATERAL, & LONE TREE NORTH LATERAL
- SPINE G NORTH 101+50 TO 222+50, PROPERTY RESERVE PAD 1 LATERAL, & PROPERTY RESERVE PAD 2 LATERAL
- SPINE G NORTH 222+50 TO 303+05, BLUE LATERAL 0+00 TO 14+30, ASPEN, BEAR, FLORIDA LINE 0+00 TO 1+50, & SPINE G WATERLINE/MUSTANG STATION LATERALS
- ASPEN, BEAR, FLORIDA LINE 1+50 TO 56+50, KING LATERAL, FLORIDA LATERAL, & LINE 7 0+00 TO 2+00
- ASPEN, BEAR, FLORIDA LINE 56+50 TO 127+50, SCHUH LATERAL, & BEAR LATERAL
- ASPEN, BEAR, FLORIDA LINE 127+50 TO 150+57 & LINE 7 2+00 TO 50+50
- LINE 7 50+50 TO 118+50, RESERVE LATERAL, LEFT HAND LATERAL 0+00 TO 3+50, & BIG SANDY LATERAL 0+00 TO 4+50
- LINE 7 118+50 TO 186+25 & LEFT HAND LATERAL 3+50 TO 31+50
- LEFT HAND LATERAL 31+50 TO 105+88
- BIG SANDY LATERAL 4+50 TO 89+14 & RESERVE NORTH LATERAL 0+00 TO 7+77
- SPINE A NORTH 0+00 TO 111+50 & CROW LATERAL 0+00 TO 2+50
- SPINE A NORTH 111+50 TO 135+61 & FRASER LATERAL 0+00 TO 72+50
- FRASER LATERAL 72+50 TO 105+06
- CITY OF AURORA FUTURE ROW CROSS SECTIONS
- RUSH NORTH LATERAL 4+50 TO 15+18
- SPINE G WATERLINE & MUSTANG STATION LATERALS
- GRANDE NORTH LATERAL 1+50 TO 6+81
- BLUE SOUTH LATERAL 0+00 TO 8+89
- YELLOW LATERAL 0+00 TO 19+50
- CROW LATERAL 2+50 TO 24+35
- JAMASO LATERAL 0+00 TO 26+00 & 100+00 TO 124+90

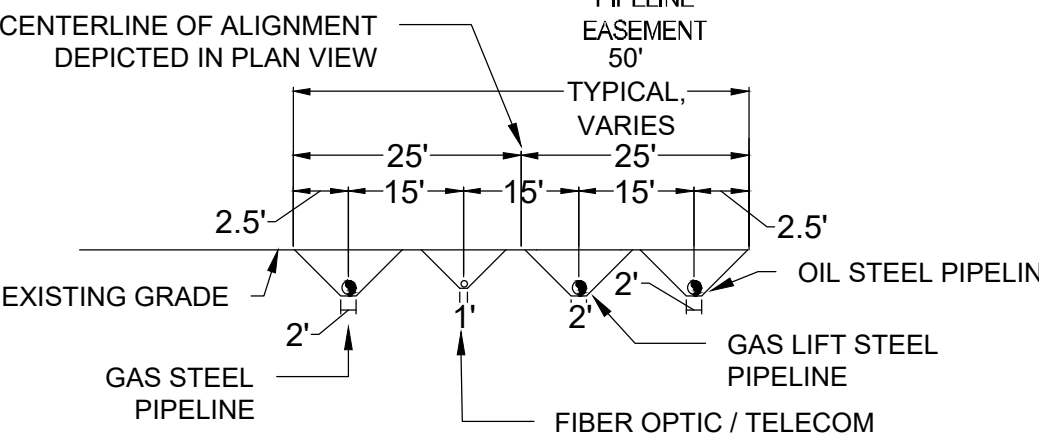

TYPICAL PIPELINE EASEMENT SECTION
N.T.S.

LEGEND	
EXISTING TREE	
ABOVE GROUND APPURTENANCE SITE (GRAVEL)	
EXISTING ROAD RIGHT-OF-WAY	---
EXISTING PIPELINE EASEMENT	---
FENCE	x
SECTION LINE	- - - -
PROPERTY LINE	---
EXISTING ROAD	---
EXISTING MAJOR CONTOURS	---
EXISTING MINOR CONTOURS	---

CITY OF AURORA APPROVALS

CITY ATTORNEY: _____ DATE: _____
PLANNING DIRECTOR: _____ DATE: _____
PLANNING COMMISSIONER: _____ DATE: _____
CITY COUNCIL: _____ DATE: _____
ATTEST: _____ DATE: _____
(CITY CLERK)
DATABASE APPROVAL DATE: _____

COUNTY RECORDATION

RECORDER'S CERTIFICATE:
ACCEPTED FOR FILING IN THE OFFICE OF THE CLERK AND RECORDER OF COLORADO AT _____ O'CLOCK _____ M, THIS _____ DAY OF _____ AD, _____.
CLERK AND RECORDER _____ DEPUTY: _____

AMENDMENTS:

- 02/08/2021 - RUSH NORTH LATERAL (1,500 FEET)
- 02/09/2021 - RESERVE NORTH LATERAL (800 FEET)
- 05/04/2021 - SPINE G WATERLINE (6,930 FEET) & MUSTANG STATION LATERALS (2,250 FEET)
- 08/10/2021 - GRANDE NORTH LATERAL (685 FEET)
- 10/25/2021 - EASTERN HILLS SOUTH LATERAL (650 FEET)
- 10/26/2021 - LONE TREE NORTH LATERAL (130 FEET)
- 11/12/2021 - BLUE SOUTH LATERAL (900 FEET)
- 11/13/2021 - YELLOW LATERAL (1,650 FEET)
- 02/04/2022 - CROW LATERAL (2,500 FEET)
- 03/23/2022 - ADDITION OF CRUDE OIL ON THE TITLE/BORDER
- 10/13/2022 - JAMASO LATERAL (12,440 FEET)
- 03/29/2024 - CHICO-WATKINS LATERAL (710 FEET)
- 04/05/2024 - BLUE-MUSTANG LATERAL (740 FEET)
- 07/10/2024 - KING LATERAL MODIFICATION

NO.	DATE	REV.	DESCRIPTION
1	02-08-21	NOV	NOV
2	03-29-24	NOV	NOV
3	03-29-24	NOV	NOV
4	03-29-24	NOV	NOV
5	03-29-24	NOV	NOV
6	03-29-24	NOV	NOV
7	03-29-24	NOV	NOV
8	03-29-24	NOV	NOV
9	03-29-24	NOV	NOV
10	03-29-24	NOV	NOV
11	03-29-24	NOV	NOV
12	03-29-24	NOV	NOV
13	03-29-24	NOV	NOV
14	03-29-24	NOV	NOV
15	03-29-24	NOV	NOV
16	03-29-24	NOV	NOV
17	03-29-24	NOV	NOV
18	03-29-24	NOV	NOV
19	03-29-24	NOV	NOV
20	03-29-24	NOV	NOV
21	03-29-24	NOV	NOV
22	03-29-24	NOV	NOV
23	03-29-24	NOV	NOV
24	03-29-24	NOV	NOV
25	03-29-24	NOV	NOV
26	03-29-24	NOV	NOV
27	03-29-24	NOV	NOV
28	03-29-24	NOV	NOV
29	03-29-24	NOV	NOV
30	03-29-24	NOV	NOV
31	03-29-24	NOV	NOV
32	03-29-24	NOV	NOV
33	03-29-24	NOV	NOV
34	03-29-24	NOV	NOV
35	03-29-24	NOV	NOV
36	03-29-24	NOV	NOV
37	03-29-24	NOV	NOV
38	03-29-24	NOV	NOV
39	03-29-24	NOV	NOV
40	03-29-24	NOV	NOV
41	03-29-24	NOV	NOV
42	03-29-24	NOV	NOV
43	03-29-24	NOV	NOV
44	03-29-24	NOV	NOV
45	03-29-24	NOV	NOV
46	03-29-24	NOV	NOV
47	03-29-24	NOV	NOV
48	03-29-24	NOV	NOV
49	03-29-24	NOV	NOV
50	03-29-24	NOV	NOV
51	03-29-24	NOV	NOV
52	03-29-24	NOV	NOV
53	03-29-24	NOV	NOV
54	03-29-24	NOV	NOV
55	03-29-24	NOV	NOV
56	03-29-24	NOV	NOV
57	03-29-24	NOV	NOV
58	03-29-24	NOV	NOV
59	03-29-24	NOV	NOV
60	03-29-24	NOV	NOV
61	03-29-24	NOV	NOV
62	03-29-24	NOV	NOV
63	03-29-24	NOV	NOV
64	03-29-24	NOV	NOV
65	03-29-24	NOV	NOV
66	03-29-24	NOV	NOV
67	03-29-24	NOV	NOV
68	03-29-24	NOV	NOV
69	03-29-24	NOV	NOV
70	03-29-24	NOV	NOV
71	03-29-24	NOV	NOV
72	03-29-24	NOV	NOV
73	03-29-24	NOV	NOV
74	03-29-24	NOV	NOV
75	03-29-24	NOV	NOV
76	03-29-24	NOV	NOV
77	03-29-24	NOV	NOV
78	03-29-24	NOV	NOV
79	03-29-24	NOV	NOV
80	03-29-24	NOV	NOV
81	03-29-24	NOV	NOV
82	03-29-24	NOV	NOV
83	03-29-24	NOV	NOV
84	03-29-24	NOV	NOV
85	03-29-24	NOV	NOV
86	03-29-24	NOV	NOV
87	03-29-24	NOV	NOV
88	03-29-24	NOV	NOV
89	03-29-24	NOV	NOV
90	03-29-24	NOV	NOV
91	03-29-24	NOV	NOV
92	03-29-24	NOV	NOV
93	03-29-24	NOV	NOV
94	03-29-24	NOV	NOV
95	03-29-24	NOV	NOV
96	03-29-24	NOV	NOV
97	03-29-24	NOV	NOV
98	03-29-24	NOV	NOV
99	03-29-24	NOV	NOV
100	03-29-24	NOV	NOV

Westwood

CRESTONE PEAK RESOURCES MIDSTREAM LLC
ATTN: NATHAN BENNETT
555 W. 17TH ST., STE 3700
AURORA, CO 80013
PHONE: (303) 312-8166

NATURAL GAS & CRUDE OIL PIPELINE
GATHERING SYSTEM
AS-BUILT SITE PLAN
CRESTONE PEAK RESOURCES MIDSTREAM LLC
COVER SHEET

SCALE: _____
AS SHOWN
FILE NO: _____
DRAWN BY: _____
CHECKED BY: _____
DATE: _____

SHEET NUMBER
1

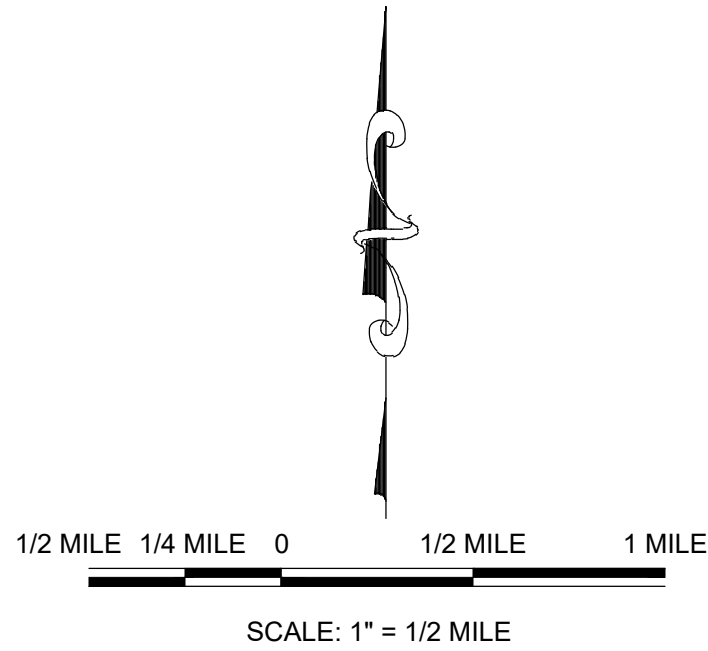
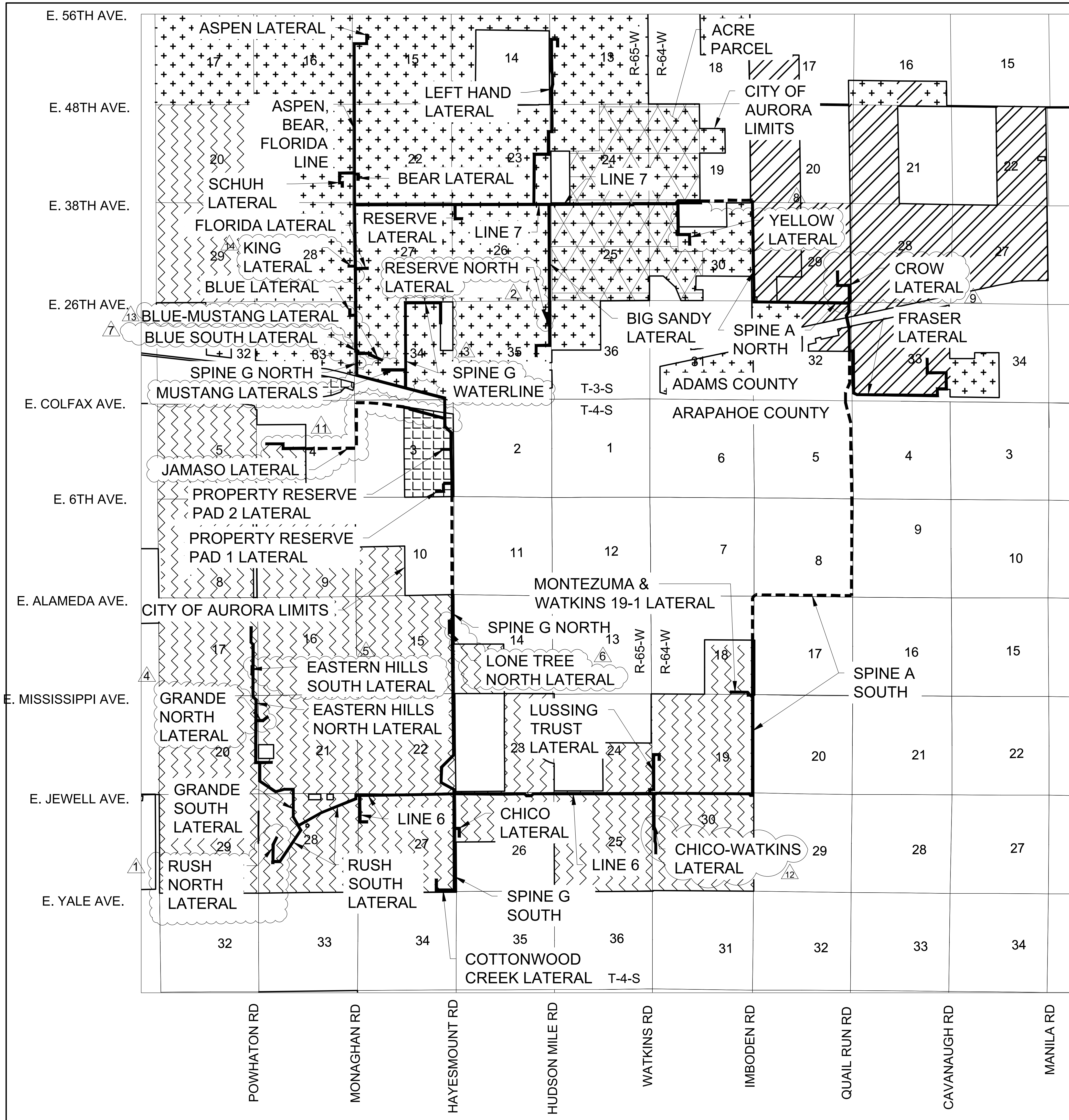

- LEGEND
- PIPELINE WITHIN CITY OF AURORA LIMITS
-
- PIPELINE OUTSIDE CITY OF AURORA LIMITS

- NOTES
- 1

ALL AMENDMENTS TO THIS SITE PLAN SHALL UTILIZE EASEMENTS THAT DO NOT SIGNIFICANTLY ENCUMBER CURBSIDE LANDSCAPING OR STREET FRONTAGE LANDSCAPE BUFFERS FOR FUTURE DEVELOPMENTS. THIS CAN BE DONE BY EITHER LOCATING ALL EASEMENTS OUTSIDE OF THESE IDENTIFIED AREAS OR INCLUDING EASEMENT LANGUAGE THAT ALLOWS SUFFICIENT PLANTINGS (AS DETERMINED BY THE CITY LANDSCAPE ARCHITECT) TO BE INSTALLED WITHIN EASEMENTS.
- 2

THE GATHERING SYSTEM AND FLOWLINE WILL NOT HAVE ANY UNDUE ADVERSE EFFECTS ON EXISTING AND FUTURE DEVELOPMENT OF THE SURROUNDING AREA AS SET FORTH IN APPLICABLE CITY MASTER PLANS. THE DESIGN OF THE PROPOSED GATHERING SYSTEM AND FLOWLINE MITIGATES NEGATIVE IMPACTS ON THE SURROUNDING AREA TO THE GREATEST EXTENT FEASIBLE. THE DISTURBED AREA SHALL BE MAINTAINED DURING CONSTRUCTION BY THE APPLICANT OR PROPERTY OWNER IN SUCH A MANNER TO CONTROL SOIL EROSION, DUST AND THE GROWTH OF NOXIOUS WEEDS.

No.	Revisions	Date	Appr.
1	ADD LATERAL	07-10-24	KRW
2	ADD LATERAL	07-10-24	KRW
3	ADD LATERAL	07-10-24	KRW
4	ADD LATERAL	07-10-24	KRW
5	ADD LATERAL	07-10-24	KRW
6	ADD LATERAL	07-10-24	KRW
7	ADD LATERAL	07-10-24	KRW
8	ADD LATERAL	07-10-24	KRW
9	ADD LATERAL	07-10-24	KRW
10	ADD LATERAL	07-10-24	KRW
11	ADD LATERAL	07-10-24	KRW
12	ADD LATERAL	07-10-24	KRW
13	ADD LATERAL	07-10-24	KRW
14	ADD LATERAL	07-10-24	KRW

Westwood
10333 E DRY CREEK RD
SUITE 400
ENGLEWOOD, CO 80112
TEL: 720.482.9526
Westwoodps.com
Westwood Professional Services, Inc.

CRESTONE PEAK RESOURCES MIDSTREAM LLC
ATTN: NATHAN BENNETT
555 17TH ST, STE 3700
DENVER, CO 80202
PHONE: (303) 312-8166

NATURAL GAS & CRUDE OIL PIPELINE
GATHERING SYSTEM
AS-BUILT SITE PLAN
CRESTONE PEAK RESOURCES MIDSTREAM LLC
CITY OF AURORA LIMITS & ZONING

SCALE:
AS SHOWN
FILE NO:
DATE: 08/19/2020 8.13.0330001

SHEET NUMBER
2
City Limits - Amendment #14.dwg

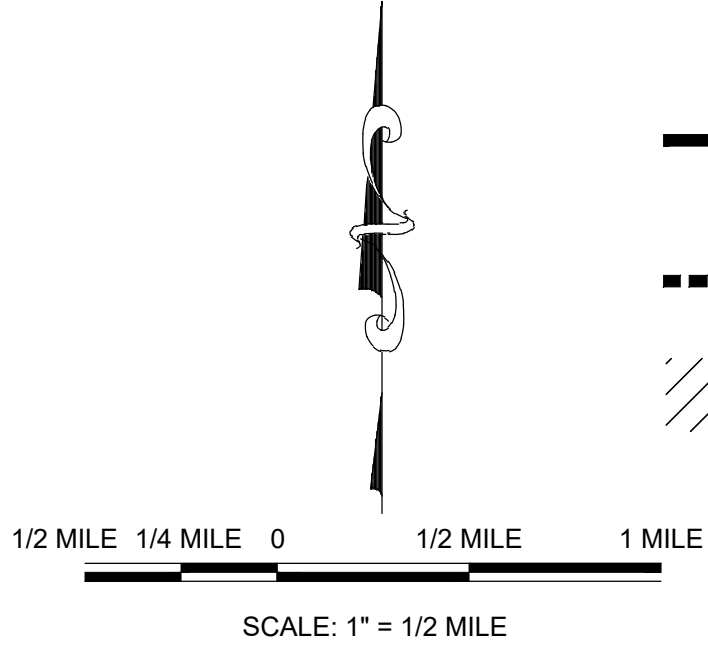
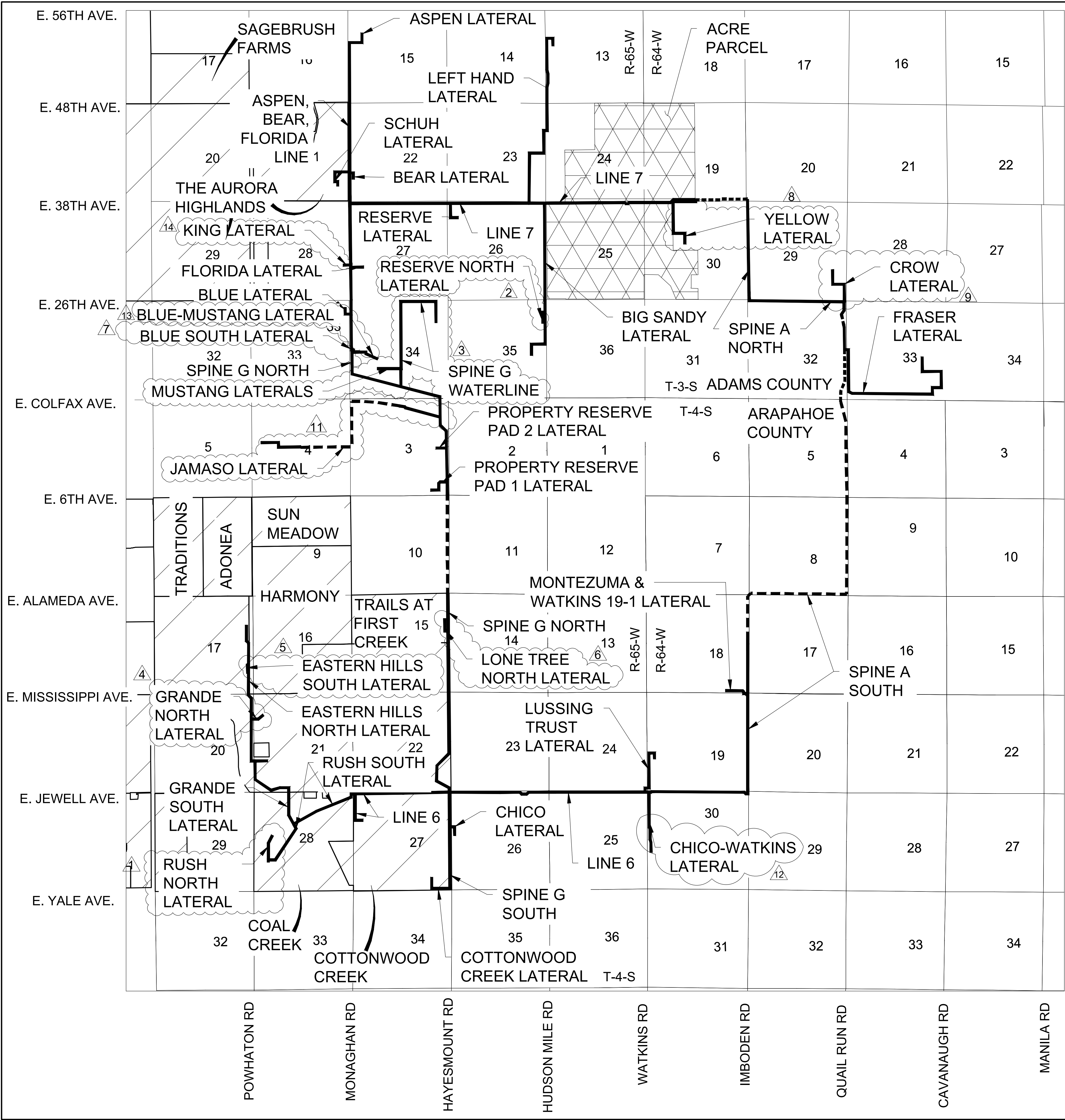

- LEGEND**
- PIPELINE WITHIN CITY OF AURORA LIMITS
 - PIPELINE OUTSIDE CITY OF AURORA LIMITS
 - EXISTING NEIGHBORHOOD

- NOTES**
- ALL AMENDMENTS TO THIS SITE PLAN SHALL UTILIZE EASEMENTS THAT DO NOT SIGNIFICANTLY ENCUMBER CURBSIDE LANDSCAPING OR STREET FRONTAGE LANDSCAPE BUFFERS FOR FUTURE DEVELOPMENTS. THIS CAN BE DONE BY EITHER LOCATING ALL EASEMENTS OUTSIDE OF THESE IDENTIFIED AREAS OR INCLUDING EASEMENT LANGUAGE THAT ALLOWS SUFFICIENT PLANTINGS (AS DETERMINED BY THE CITY LANDSCAPE ARCHITECT) TO BE INSTALLED WITHIN EASEMENTS.
 - THE GATHERING SYSTEM AND FLOWLINE WILL NOT HAVE ANY UNDUE ADVERSE EFFECTS ON EXISTING AND FUTURE DEVELOPMENT OF THE SURROUNDING AREA AS SET FORTH IN APPLICABLE CITY MASTER PLANS. THE DESIGN OF THE PROPOSED GATHERING SYSTEM AND FLOWLINE MITIGATES NEGATIVE IMPACTS ON THE SURROUNDING AREA TO THE GREATEST EXTENT FEASIBLE. THE DISTURBED AREA SHALL BE MAINTAINED DURING CONSTRUCTION BY THE APPLICANT OR PROPERTY OWNER IN SUCH A MANNER TO CONTROL SOIL EROSION, DUST AND THE GROWTH OF NOXIOUS WEEDS.

No.	Revisions	Date
1	10-1-2021	NOV
2	10-1-2021	NOV
3	10-1-2021	NOV
4	10-1-2021	NOV
5	10-1-2021	NOV
6	10-1-2021	NOV
7	10-1-2021	NOV
8	10-1-2021	NOV
9	10-1-2021	NOV
10	10-1-2021	NOV
11	10-1-2021	NOV
12	10-1-2021	NOV
13	10-1-2021	NOV
14	10-1-2021	NOV
15	10-1-2021	NOV
16	10-1-2021	NOV
17	10-1-2021	NOV
18	10-1-2021	NOV
19	10-1-2021	NOV
20	10-1-2021	NOV
21	10-1-2021	NOV
22	10-1-2021	NOV
23	10-1-2021	NOV
24	10-1-2021	NOV
25	10-1-2021	NOV
26	10-1-2021	NOV
27	10-1-2021	NOV
28	10-1-2021	NOV
29	10-1-2021	NOV
30	10-1-2021	NOV
31	10-1-2021	NOV
32	10-1-2021	NOV
33	10-1-2021	NOV
34	10-1-2021	NOV
35	10-1-2021	NOV
36	10-1-2021	NOV

Westwood

10333 E DRY CREEK RD.
ENGLEWOOD, CO 80103
TEL: 720.482.9536

Westwoodas.com
Westwood Professional Services, Inc.

CRESTONE PEAK RESOURCES MIDSTREAM LLC
ATTN: NATHAN BENNETT
555 W. 1ST ST. STE 3700
DENVER, CO 80202
PHONE: (303) 312-8166

NATURAL GAS & CRUDE OIL PIPELINE
GATHERING SYSTEM
AS-BUILT SITE PLAN
CRESTONE PEAK RESOURCES MIDSTREAM LLC
CITY OF AURORA NEIGHBORHOOD MAP

SCALE:
AS SHOWN
FILE NO:
8.13.0330001

DRAWN BY: NCW
CHECKED BY: KRW
DATE: 09/19/2020

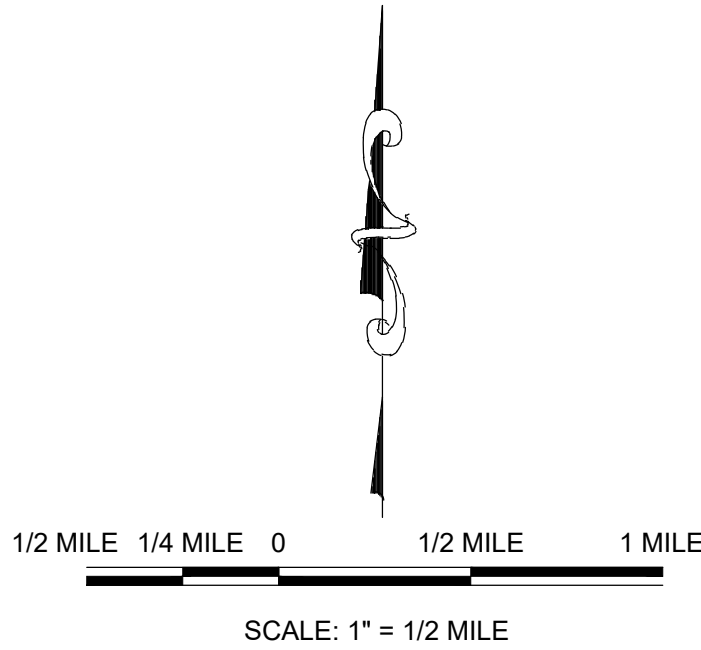
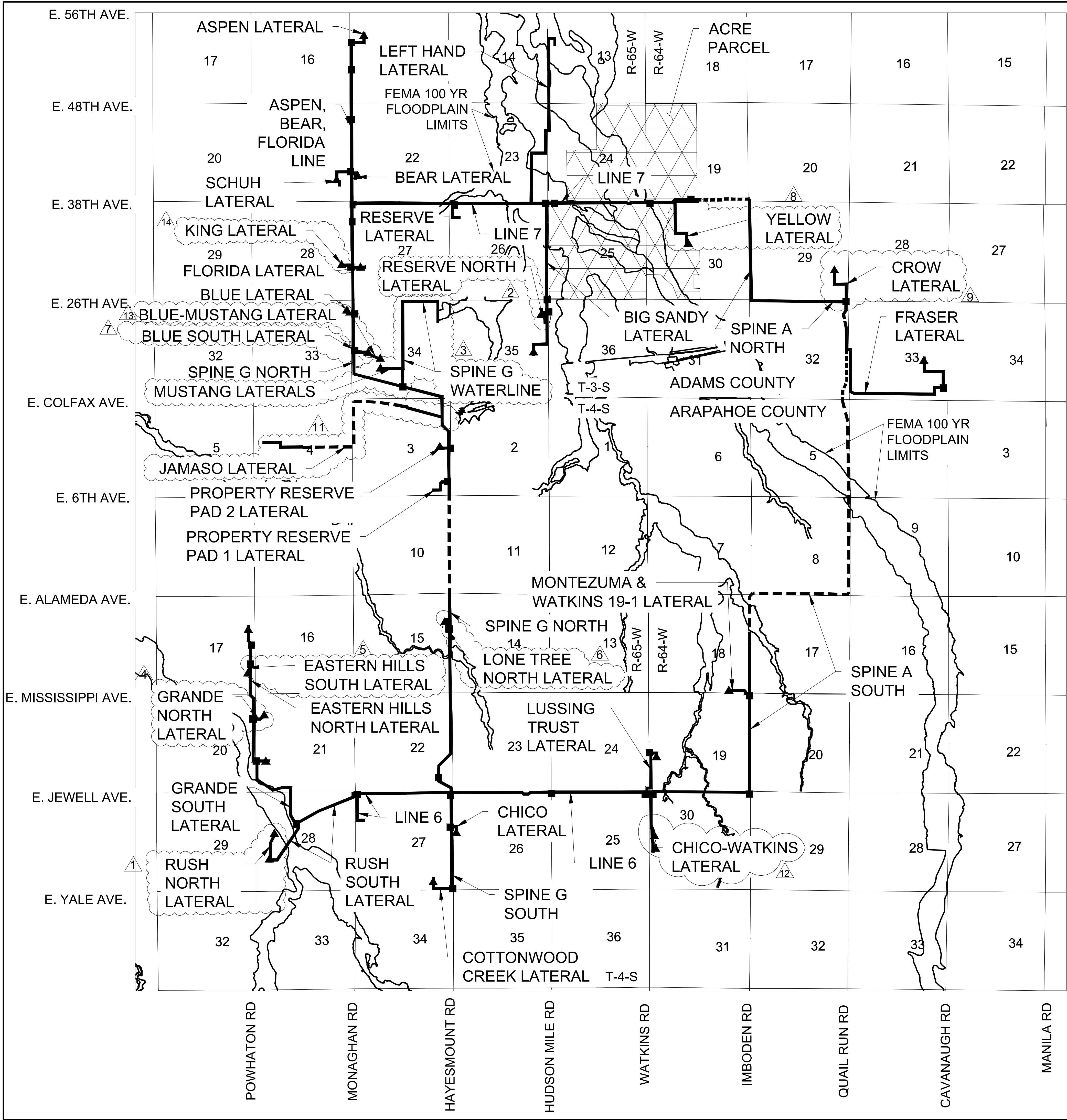

- LEGEND**
- PIPELINE WITHIN CITY OF AURORA LIMITS
 - PIPELINE OUTSIDE CITY OF AURORA LIMITS
 - ABOVE GROUND APPURTENANCE SITE LOCATIONS WITHIN CITY OF AURORA
 - WELL PAD APPURTENANCE SITE LOCATIONS WITHIN CITY OF AURORA



ABOVE GROUND APPURTENANCE EQUIPMENT EXAMPLE

- NOTES**
- ALL AMENDMENTS TO THIS SITE PLAN SHALL UTILIZE EASEMENTS THAT DO NOT SIGNIFICANTLY ENCUMBER CURBSIDE LANDSCAPING OR STREET FRONTAGE LANDSCAPE BUFFERS FOR FUTURE DEVELOPMENTS. THIS CAN BE DONE BY EITHER LOCATING ALL EASEMENTS OUTSIDE OF THESE IDENTIFIED AREAS OR INCLUDING EASEMENT LANGUAGE THAT ALLOWS SUFFICIENT PLANTINGS (AS DETERMINED BY THE CITY LANDSCAPE ARCHITECT) TO BE INSTALLED WITHIN EASEMENTS.
 - THE GATHERING SYSTEM AND FLOWLINE WILL NOT HAVE ANY UNDUE ADVERSE EFFECTS ON EXISTING AND FUTURE DEVELOPMENT OF THE SURROUNDING AREA AS SET FORTH IN APPLICABLE CITY MASTER PLANS. THE DESIGN OF THE PROPOSED GATHERING SYSTEM AND FLOWLINE MITIGATES NEGATIVE IMPACTS ON THE SURROUNDING AREA TO THE GREATEST EXTENT FEASIBLE. THE DISTURBED AREA SHALL BE MAINTAINED DURING CONSTRUCTION BY THE APPLICANT OR PROPERTY OWNER IN SUCH A MANNER TO CONTROL SOIL EROSION, DUST AND THE GROWTH OF NOXIOUS WEEDS.

No.	Revisions	Date	Appr.
1			
2			
3			
4			
5			
6			
7			
8			
9			
10			
11			
12			
13			
14			

Westwood

10333 E DRY CREEK RD.
ENGLEWOOD, CO 80110
TEL: 720.482.9536

CRESTONE PEAK RESOURCES MIDSTREAM LLC
ATTN: NATHAN BENNETT
5501 W. 11TH ST., STE 3700
DENVER, CO 80202
PHONE: (303) 372-8166

NATURAL GAS & CRUDE OIL PIPELINE
GATHERING SYSTEM
AS-BUILT SITE PLAN
CRESTONE PEAK RESOURCES MIDSTREAM LLC
APPURTENANCE SITE &
FEMA FLOODPLAIN MAP

SCALE:
AS SHOWN

FILE NO:
8.13.0330001

DRAWN BY:
NCW

CHECKED BY:
KSW

DATE:
09/19/2020

SHEET NUMBER
4

Floodplain & Appurtenances - Amendment #4.dwg

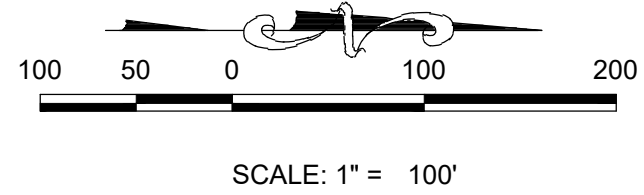
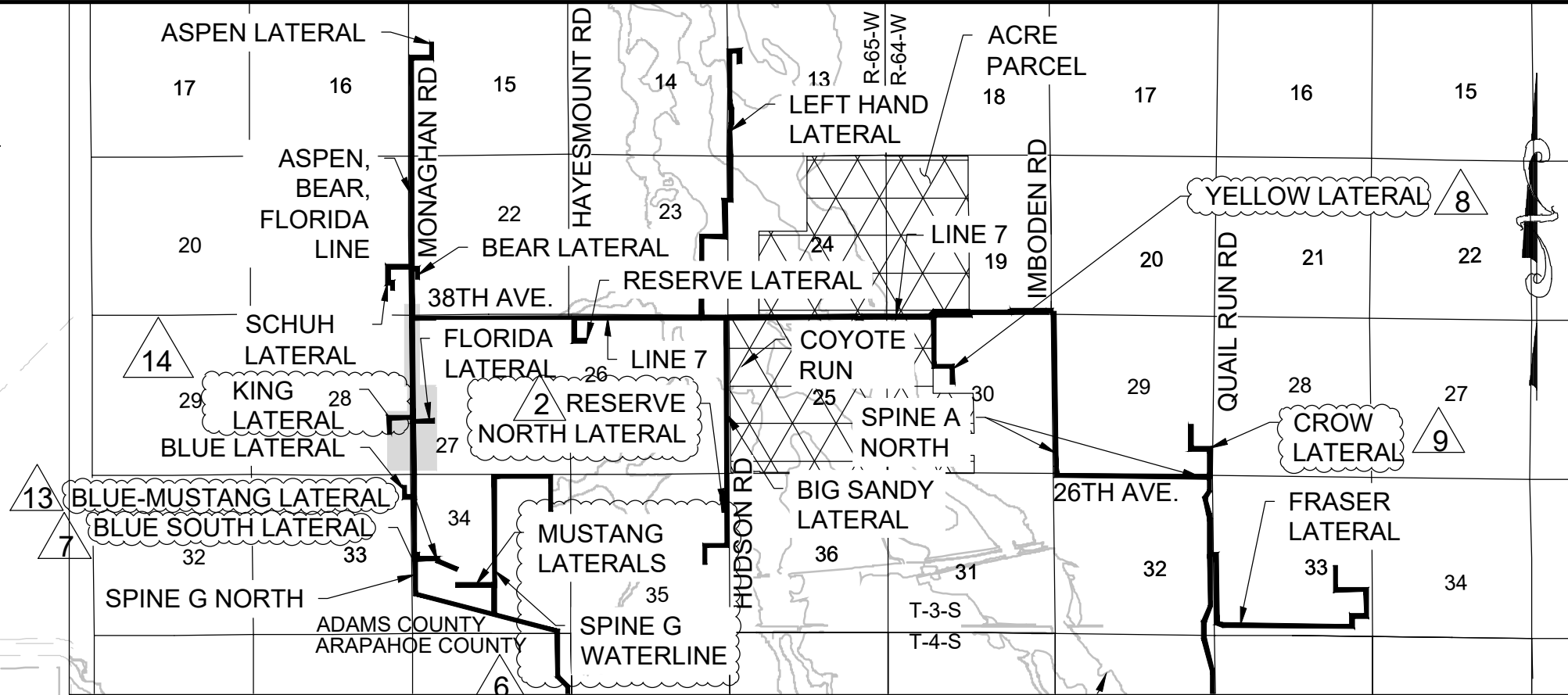
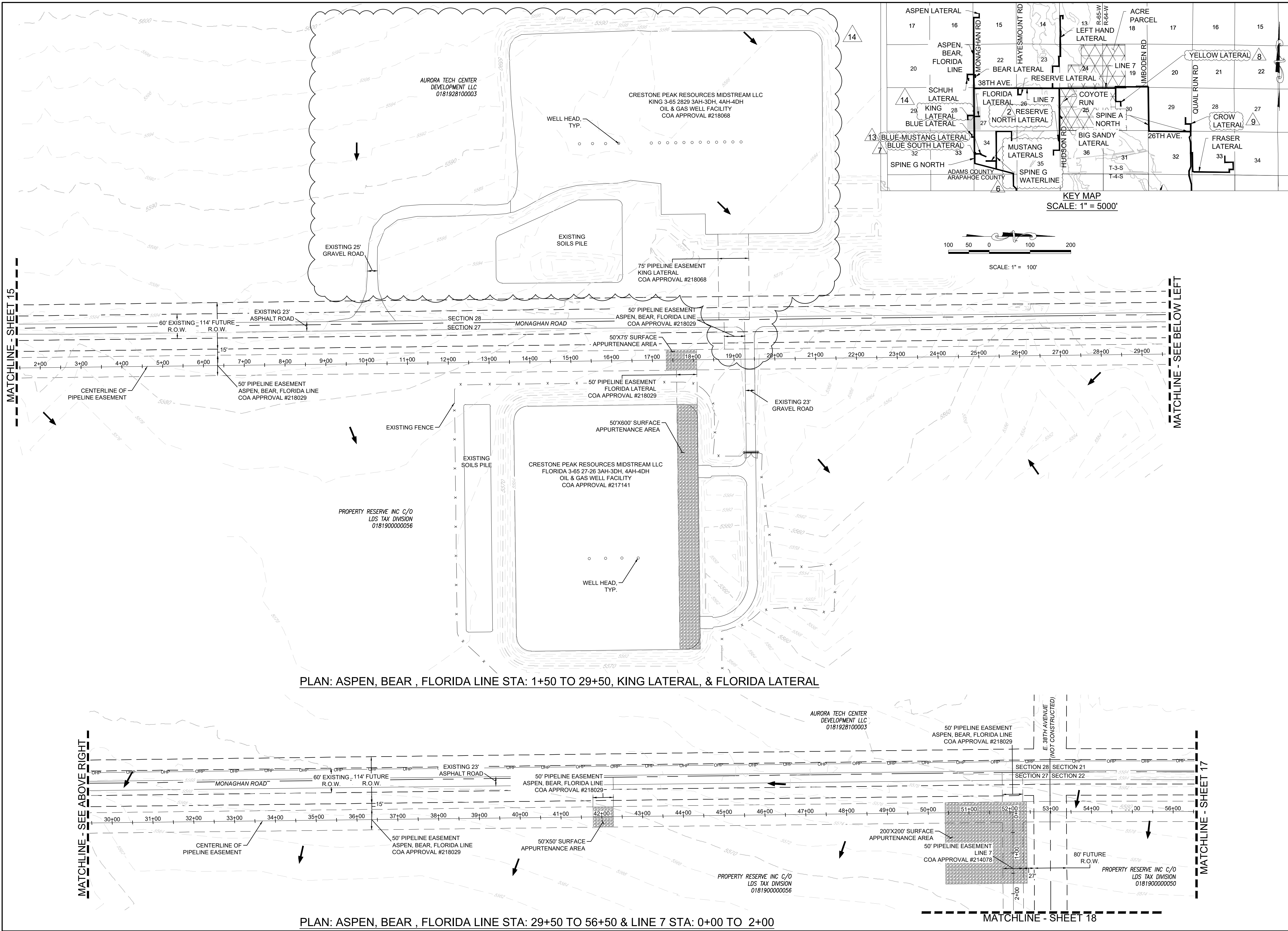

SHEET NUMBER 16	DRAWN BY:	AS SHOWN	SCALE:	NATURAL GAS & CRUDE OIL PIPELINE	CRESTONE PEAK RESOURCES MIDSTREAM LLC ATTN: NATHAN BENNETT 555 17TH ST. STE 3700 DENVER, CO 80202 PHONE: (303) 312-8166
	CHECKED BY:	FILE NO:	AS SHOWN	AS-BUILT SITE PLAN	
	DATE:	08/19/2020	8.13.0330001	CRESTONE PEAK RESOURCES MIDSTREAM LLC ASPEN BEAR, FLORIDA LINE 1+50 TO 56+50, KING LATERAL, FLORIDA LATERAL, & LINE 7 0+00 TO 2+00	
	<div> <div>Westwood</div> <div>10333 E DRY CREEK RD. SUITE 400 ENGLEWOOD, CO 80112 TEL: 720.482.9526</div> </div>				