

SITE PLAN
FOR
GAYLORD ROCKIES
SOUNDWAVES & GUESTROOM EXPANSION

PORTIONS OF THE SW 1/4 OF SECTION 2 AND SE 1/4 OF SECTION 3, TOWNSHIP 3 SOUTH, RANGE 66 WEST,
OF THE 6TH PRIME MERIDIAN, CITY OF AURORA, COUNTY OF ADAMS, STATE OF COLORADO

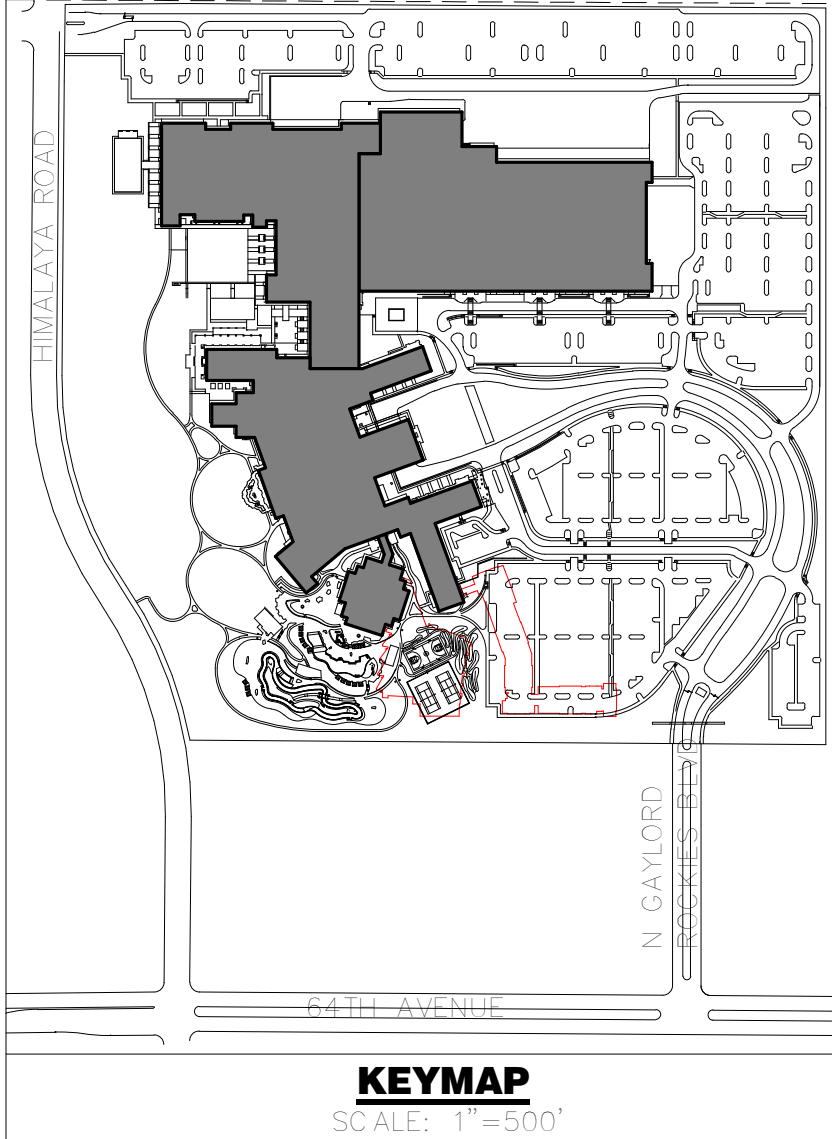
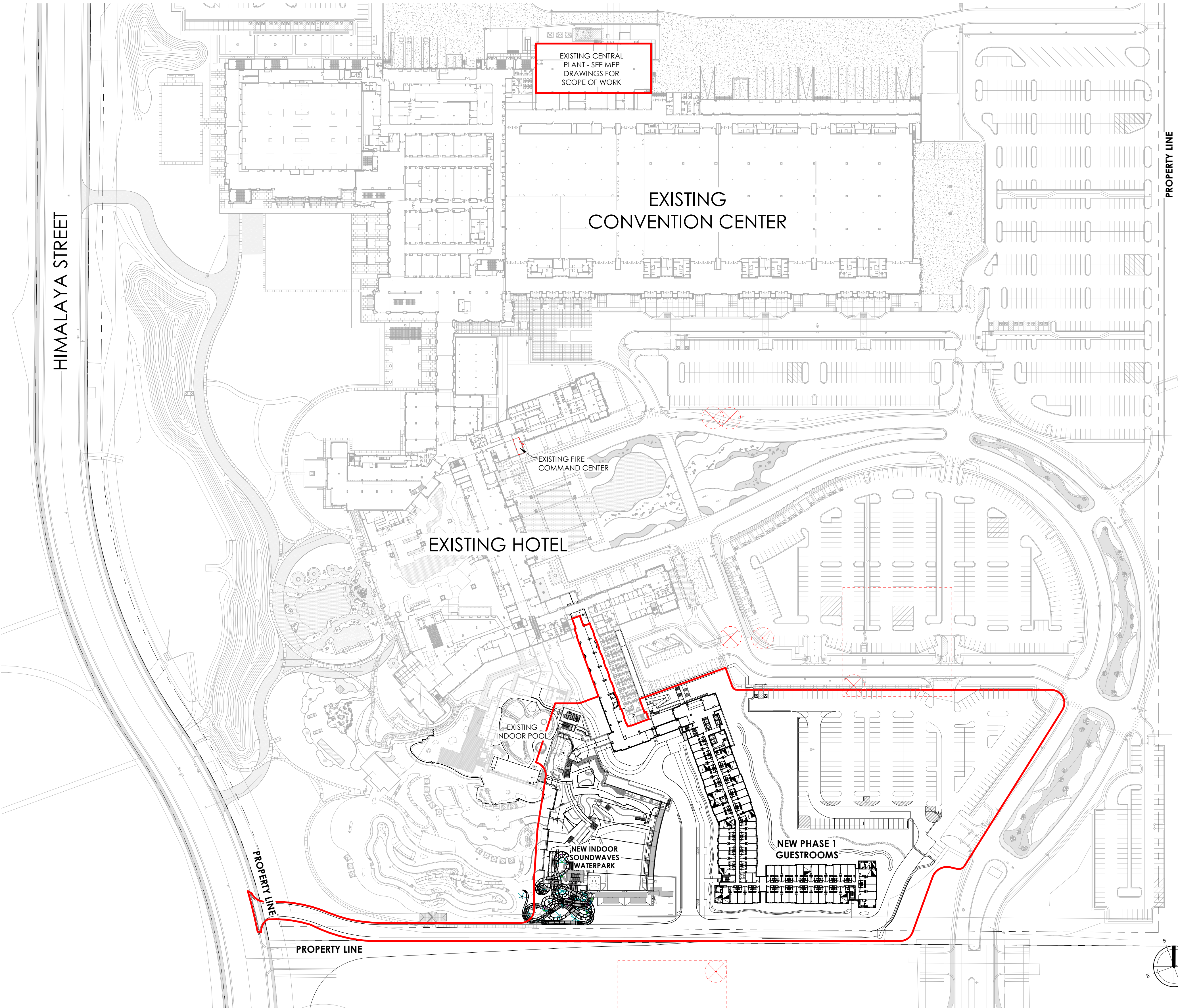

Dewberry
Dewberry Engineers Inc.
2011 Cherry Street, Suite 206
Louisville, CO 80027
720.975.0177
Contact: Suzanne O. Sibel, PE
Email: Ssibel@dewberry.com

BLUR
WORK
SHOP
BLUR Workshop, LLC
Atlanta, Georgia
Tel: 404.600.1166

GAYLORD ROCKIES
CONTEXTUAL SITE PLAN
GUESTROOM EXPANSION AND
SOUNDWAVES AMENDMENT
SITE PLAN

RYMAN HOSPITALITY
PROPERTIES, INC.
ONE GAYLORD DRIVE
NASHVILLE, TN 37214
Tel: (615) 316-6849
jchamblin@rymanhp.com
Contact: James Chamblin II

No.	Date	Description
1	10/23/2024	CSP 9TH AMENDMENT

PRELIMINARY
NOT FOR
CONSTRUCTION

Project Number: 22027	Designed By: Drawn By:
Checked By:	Sheet Number: 156

SITE PLAN
FOR
GAYLORD ROCKIES
SOUNDWAVES & GUESTROOM EXPANSION

PORTIONS OF THE SW 1/4 OF SECTION 2 AND SE 1/4 OF SECTION 3, TOWNSHIP 3 SOUTH, RANGE 66 WEST,
OF THE 6TH PRIME MERIDIAN, CITY OF AURORA, COUNTY OF ADAMS, STATE OF COLORADO

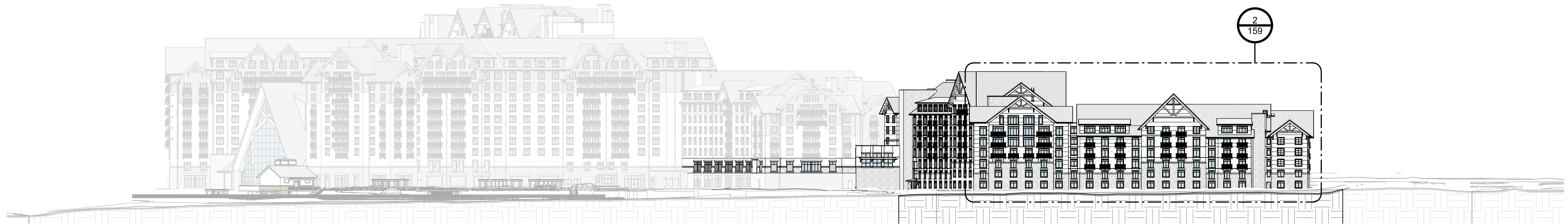

1
OVERALL BUILDING ELEVATION - LOOKING NORTH
1" = 60'-0"



2
OVERALL BUILDING ELEVATION - LOOKING EAST
1" = 60'-0"



3
OVERALL BUILDING ELEVATION - LOOKING WEST
1" = 60'-0"



4
OVERALL BUILDING ELEVATION - LOOKING SOUTH
1" = 60'-0"

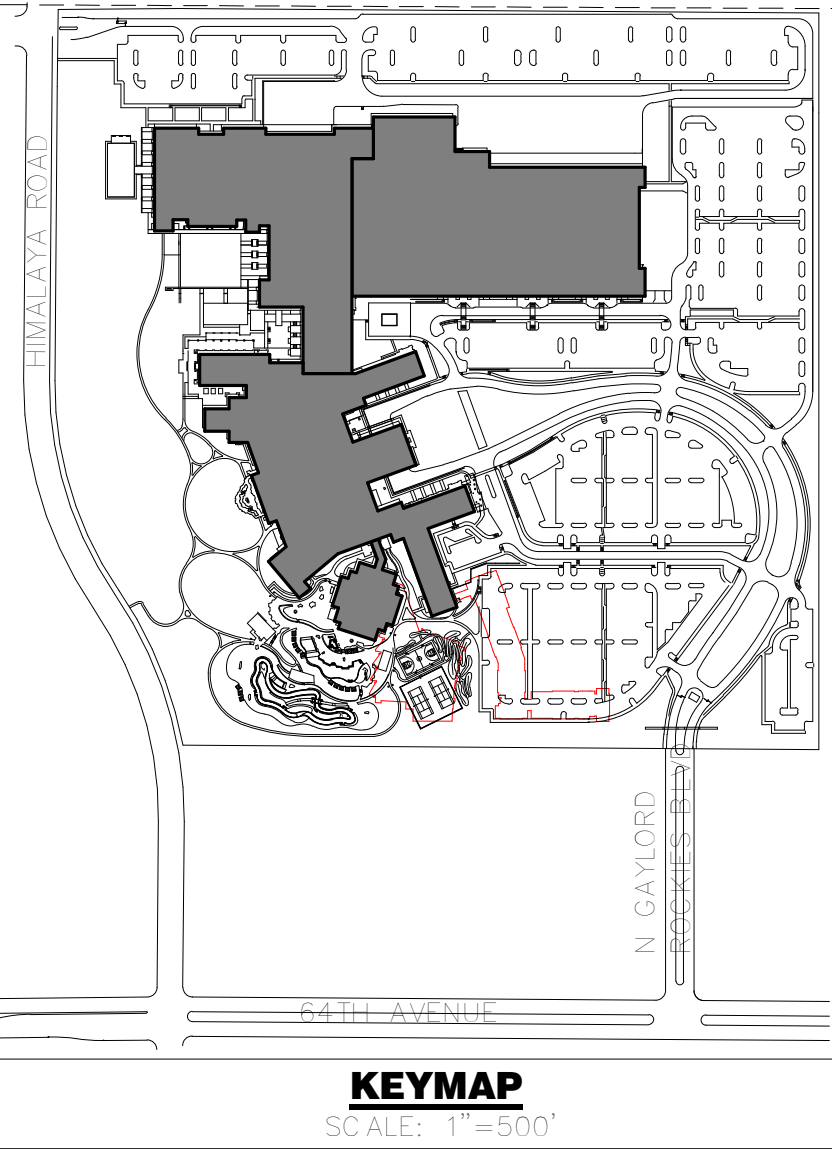

Dewberry
Dewberry Engineers Inc.
2011 Cherry Street, Suite 206
Louisville, CO 80027
720.975.0177
Contact: Suzanne O. Sibel, PE
Email: Ssibel@dewberry.com

BLUR
WORK
SHOP

BLUR Workshop, LLC
Atlanta, Georgia
404.600.1166

GAYLORD ROCKIES
CONTEXTUAL SITE PLAN
GUESTROOM EXPANSION AND
SOUNDWAVES AMENDMENT
BUILDING ELEVATIONS

RYMAN HOSPITALITY
PROPERTIES, INC.
ONE GAYLORD DRIVE
NASHVILLE, TN 37214
Tel: (615) 316-6849
jchamblin@rymanhp.com
Contact: James Chamblin II

No.	Date	Description
1	10/23/2024	CSP 9TH AMENDMENT

DOCUMENT AMENDMENTS

PRELIMINARY
NOT FOR
CONSTRUCTION

Project Number: 22027	Designed By: Drawn By:	Checked By:	Sheet Number: 157
-----------------------	------------------------	-------------	-------------------

SITE PLAN
FOR
GAYLORD ROCKIES
SOUNDWAVES & GUESTROOM EXPANSION

PORTIONS OF THE SW 1/4 OF SECTION 2 AND SE 1/4 OF SECTION 3, TOWNSHIP 3 SOUTH, RANGE 66 WEST,
OF THE 6TH PRIME MERIDIAN, CITY OF AURORA, COUNTY OF ADAMS, STATE OF COLORADO

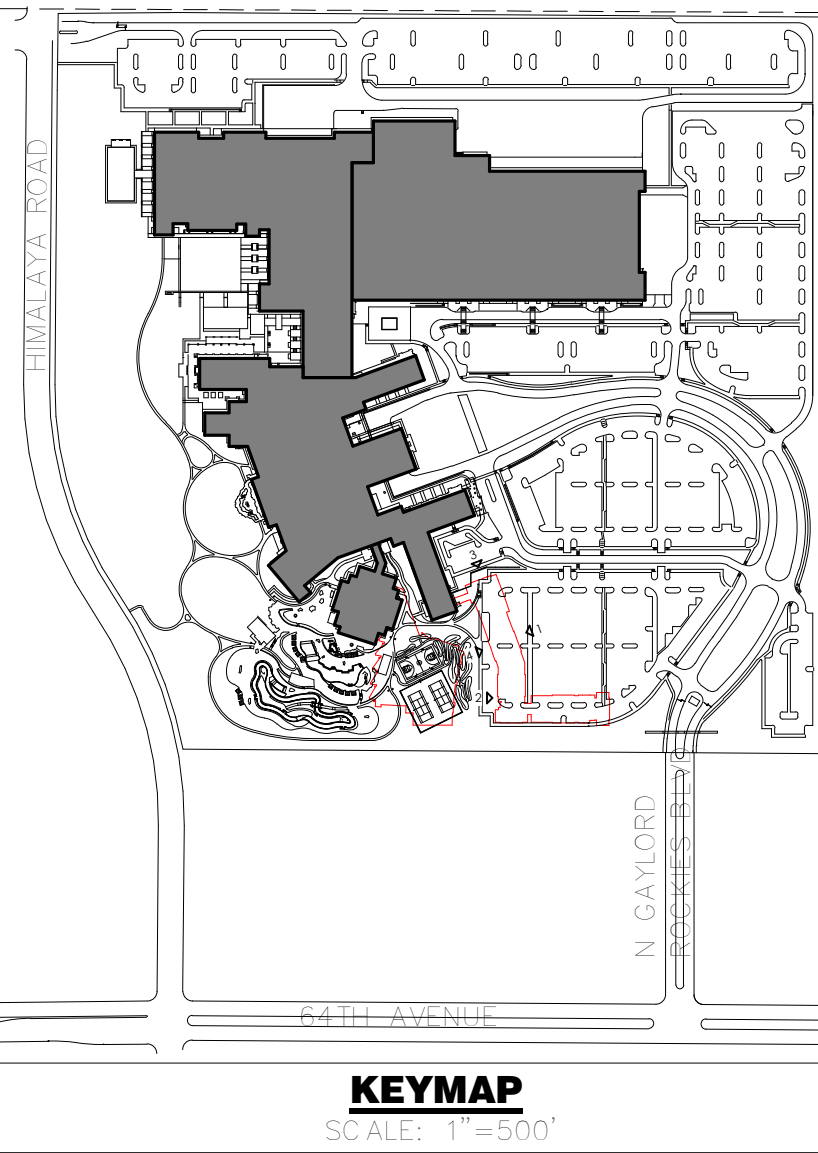

Dewberry
Dewberry Engineers Inc.
2011 Cherry Street, Suite 206
Louisville, CO 80027
720.975.0177
Contact: Suzanne O. Sibel, PE
Email: ssibel@dewberry.com

BLUR
WORK
SHOP

BLUR Workshop, LLC
Atlanta, Georgia
Tel: 404.600.1166

GAYLORD ROCKIES
CONTEXTUAL SITE PLAN
GUESTROOM EXPANSION AND
SOUNDWAVES AMENDMENT
COLORED BUILDING ELEVATIONS

RYMAN HOSPITALITY
PROPERTIES, INC.
ONE GAYLORD DRIVE
NASHVILLE, TN 37214
Tel: (615) 316-6849
jchamblin@rymanhp.com
Contact: James Chamblin II

No.	Date	Description
1	10/23/2024	CSP 9TH AMENDMENT

PRELIMINARY
NOT FOR
CONSTRUCTION

Project Number: 22027	Designed By: Drawn By:	Checked By:	Sheet Number: 158
-----------------------	------------------------	-------------	-------------------



4
1" = 20'-0"

COLORED BUILDING ELEVATION - PHASE 1 - GUESTROOM NORTH LOOKING N/E



3
1" = 20'-0"

COLORED BUILDING ELEVATION - PHASE 1 - NORTH GUESTROOM LOOKING SOUTH



2
1" = 20'-0"

BUILDING ELEVATION - PHASE 1 - GUESTROOM SOUTH LOOKING EAST



1
1" = 20'-0"

COLORED BUILDING ELEVATION - PHASE 1 - GUESTROOM NORTH LOOKING S/W

SITE PLAN FOR GAYLORD ROCKIES SOUNDWAVES & GUESTROOM EXPANSION

PORTIONS OF THE SW 1/4 OF SECTION 2 AND SE 1/4 OF SECTION 3, TOWNSHIP 3 SOUTH, RANGE 66 WEST,
OF THE 6TH PRIME MERIDIAN, CITY OF AURORA, COUNTY OF ADAMS, STATE OF COLORADO



3 COLORED BUILDING ELEVATION - PHASE 1 - GUESTROOM SOUTH LOOKING SOUTH

1" = 20'-0"

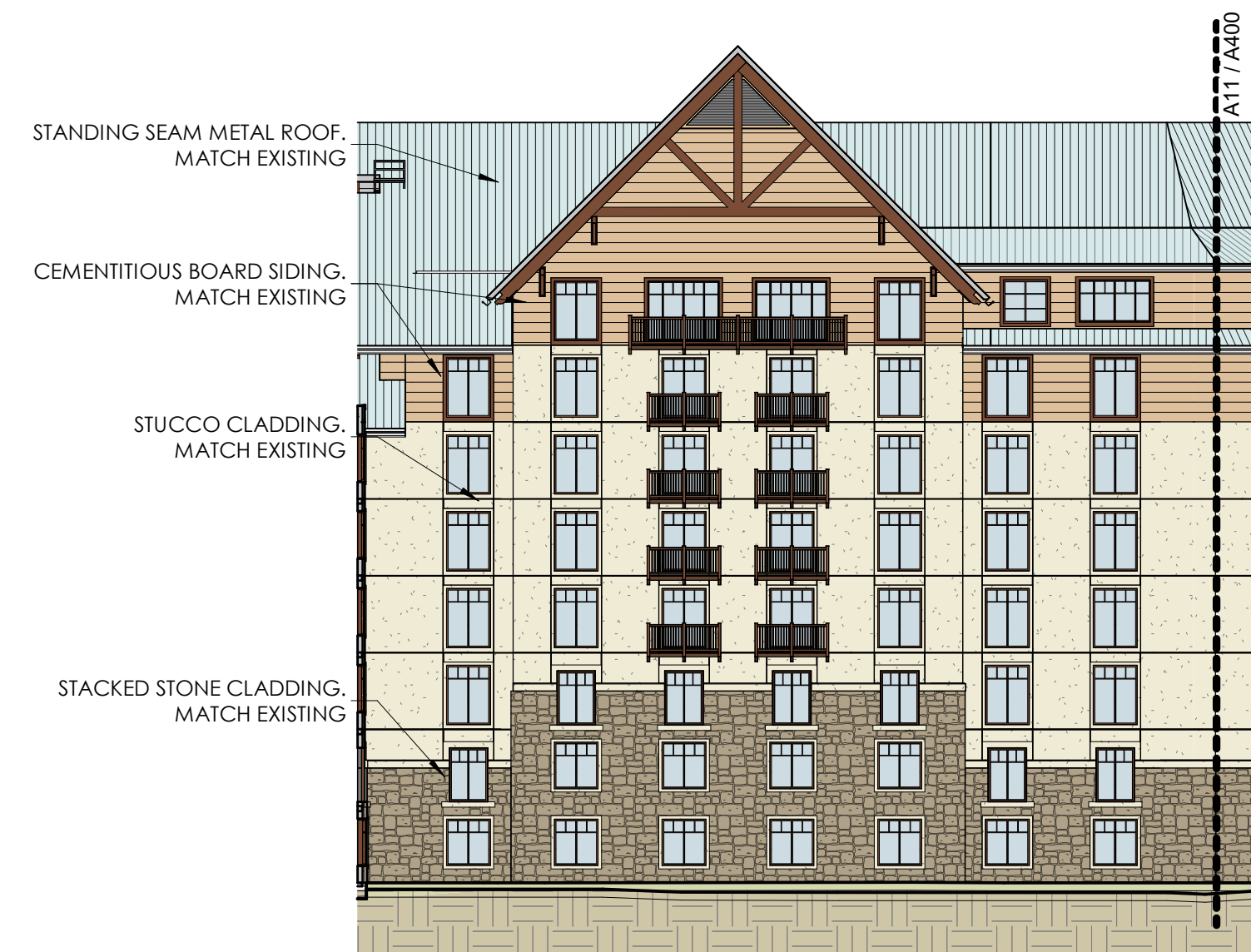

4 BUILDING ELEVATION - PHASE 1 - GUESTROOM SOUTH LOOKING WEST

1" = 20'-0"



2 COLORED BUILDING ELEVATION - PHASE 1 - GUESTROOM SOUTH LOOKING NORTH

1" = 20'-0"

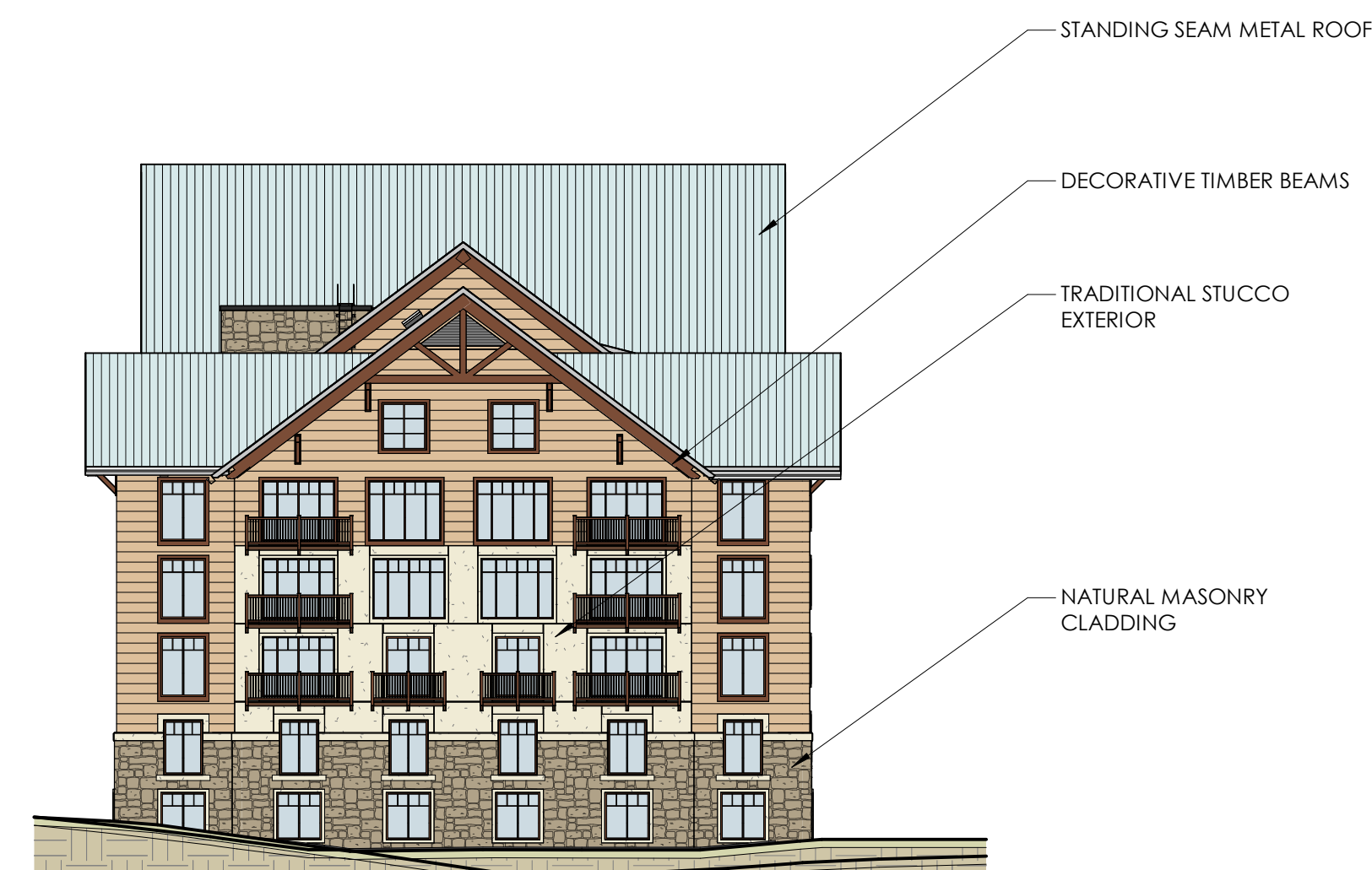

1 COLORED BUILDING ELEVATION - PHASE 1 - GUESTROOM SOUTH LOOKING WEST

1" = 20'-0"

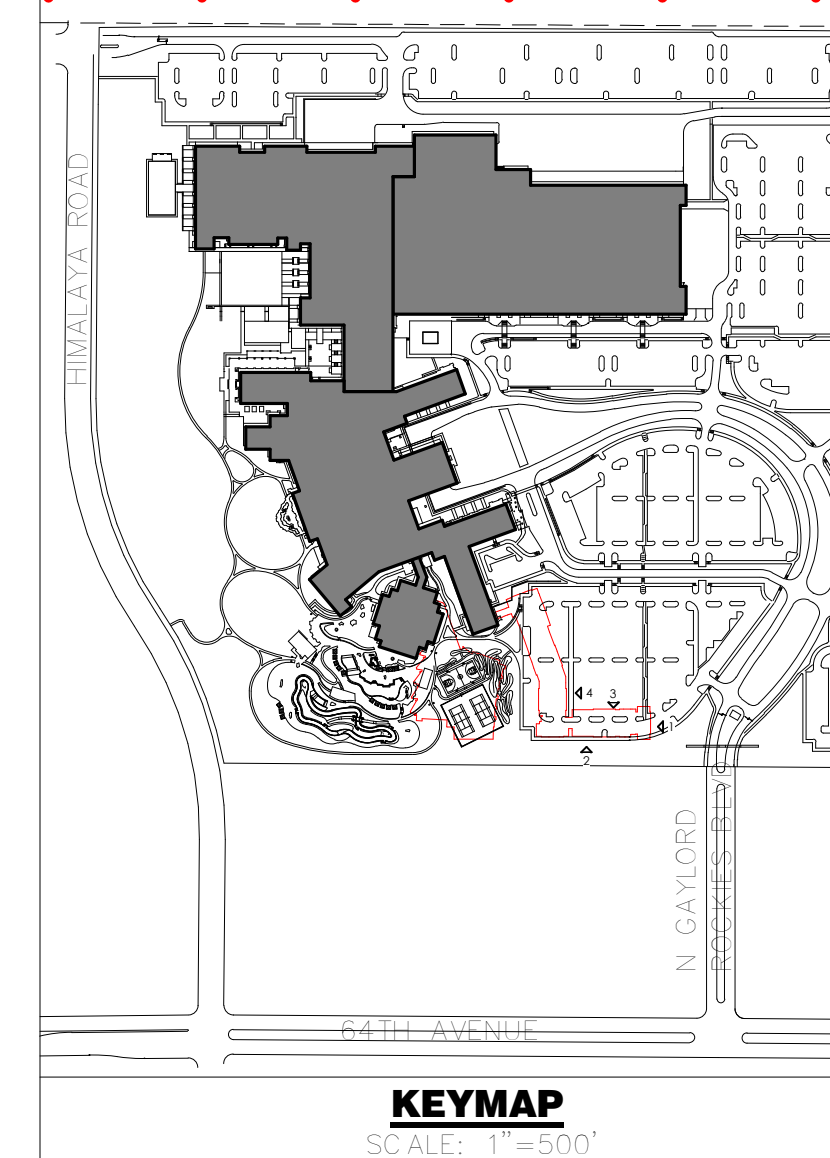

Dewberry
Dewberry Engineers Inc.
2011 Cherry Street, Suite 206
Louisville, CO 80027
720.975.0177
Contact: Suzanne O. Sibel, PE
Email: ssibel@dewberry.com

BLUR
WORK
SHOP
BLUR Workshop, LLC
Atlanta, Georgia
404.600.1166

**GAYLORD ROCKIES
CONTEXTUAL SITE PLAN
GUESTROOM EXPANSION AND
SOUNDWAVES AMENDMENT**
COLORED BUILDING ELEVATIONS

**RYMAN HOSPITALITY
PROPERTIES, INC.**
ONE GAYLORD DRIVE
NASHVILLE, TN 37214
Tel: (615) 316-6849
jchamblin@rymanhp.com
Contact: James Chamblin II

No.	Date	Description
1	10/23/2024	CSP 9TH AMENDMENT

DOCUMENT AMENDMENTS

**PRELIMINARY
NOT FOR
CONSTRUCTION**

Project Number: 22027
Designed By: Drawn By:
Checked By:
Sheet Number: 159

SITE PLAN
FOR
GAYLORD ROCKIES
SOUNDWAVES & GUESTROOM EXPANSION

PORTIONS OF THE SW 1/4 OF SECTION 2 AND SE 1/4 OF SECTION 3, TOWNSHIP 3 SOUTH, RANGE 66 WEST,
OF THE 6TH PRIME MERIDIAN, CITY OF AURORA, COUNTY OF ADAMS, STATE OF COLORADO

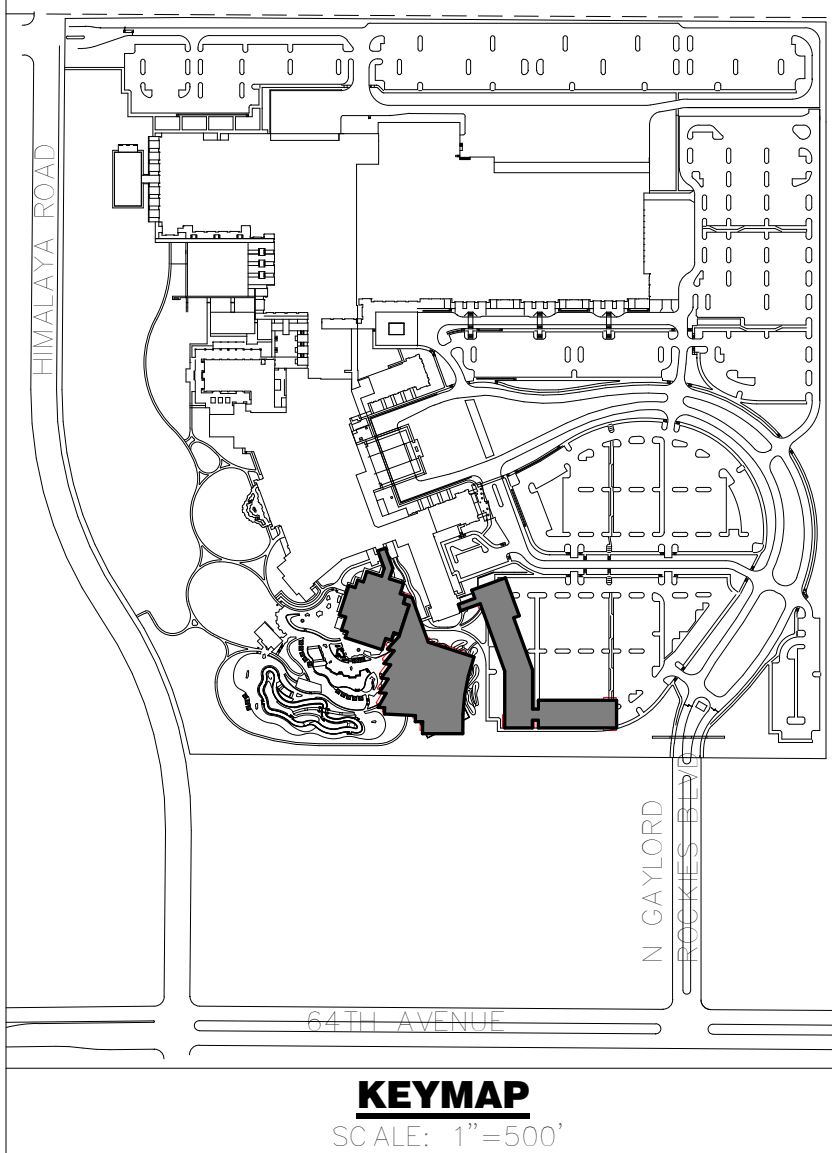

Dewberry
Dewberry Engineers Inc.
2011 Cherry Street, Suite 206
Louisville, CO 80027
720.975.0177
Contact: Suzanne O. Sibel, PE
Email: Ssibel@dewberry.com

BLUR
WORK
SHOP

BLUR Workshop, LLC
Atlanta, Georgia
BLURworkshop.com
Tel: 404.600.1166

1 CSP - OVERALL SITE PLAN
1/32" = 1'-0"

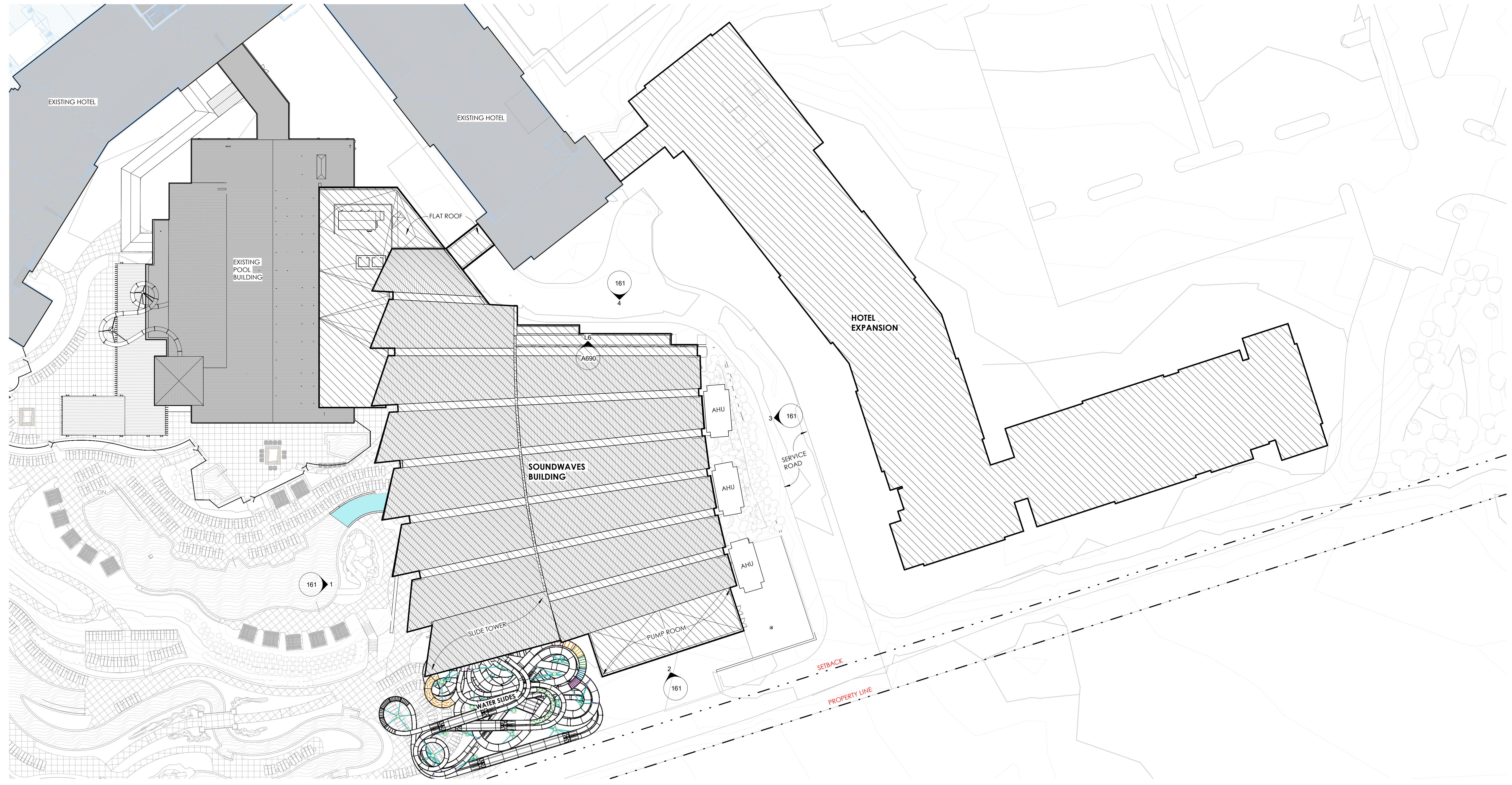

GAYLORD ROCKIES
CONTEXTUAL SITE PLAN
GUESTROOM EXPANSION AND
SOUNDWAVES AMENDMENT

SOUNDWAVES - SITE PLAN

RYMAN HOSPITALITY
PROPERTIES, INC.
ONE GAYLORD DRIVE
NASHVILLE, TN 37214
Tel: (615) 316-6849
jchamblin@rymanhp.com
Contact: James Chamblin II

No.	Date	Description
1	10/23/2024	CSP 9TH AMENDMENT

DOCUMENT AMENDMENTS

PRELIMINARY
NOT FOR
CONSTRUCTION

Project Number: 22028	Designed By: Drawn By:	Checked By:	Sheet Number: 160
-----------------------	------------------------	-------------	-------------------

SITE PLAN
FOR
GAYLORD ROCKIES
SOUNDWAVES & GUESTROOM EXPANSION

PORTIONS OF THE SW 1/4 OF SECTION 2 AND SE 1/4 OF SECTION 3, TOWNSHIP 3 SOUTH, RANGE 66 WEST,
OF THE 6TH PRIME MERIDIAN, CITY OF AURORA, COUNTY OF ADAMS, STATE OF COLORADO

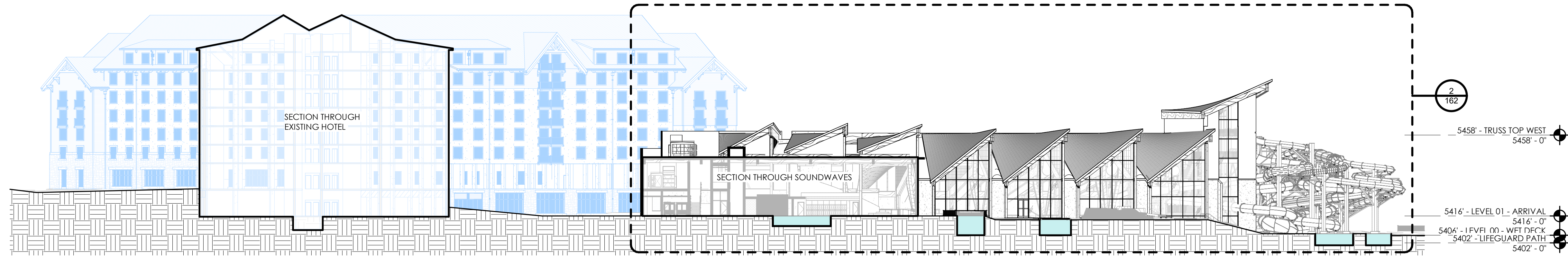

1
1/32" = 1'-0"

OVERALL ELEVATION - CSP -SOUNDWAVES WEST

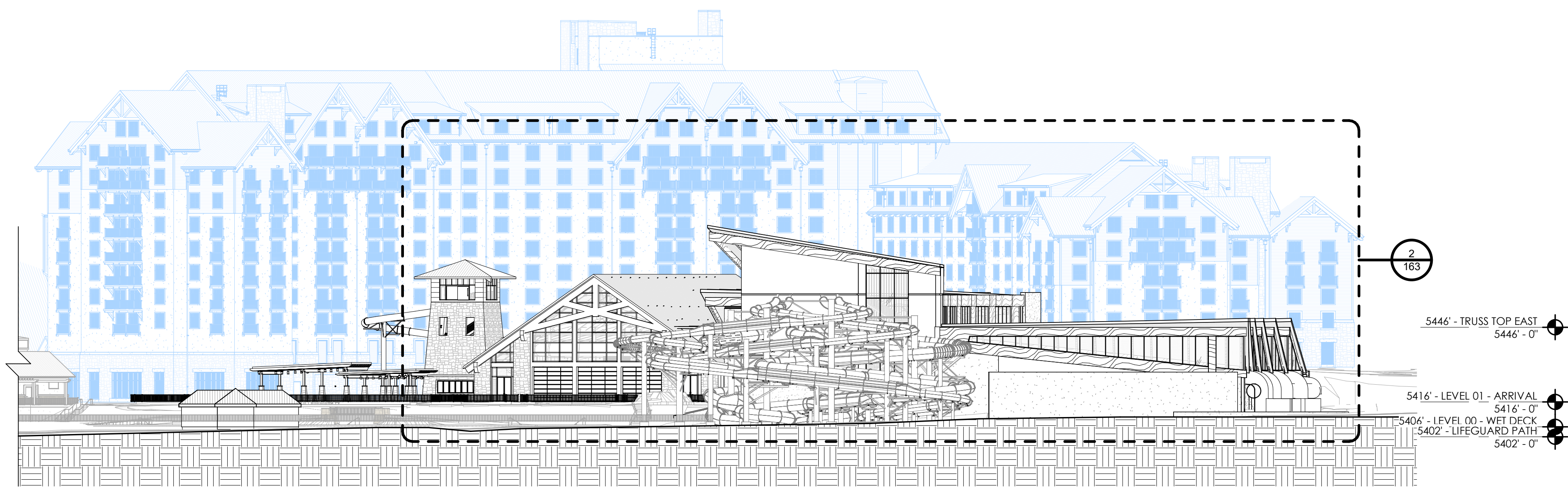

2
1/32" = 1'-0"

OVERALL ELEVATION - CSP -SOUNDWAVES SOUTH



3
1/32" = 1'-0"

OVERALL ELEVATION - CSP - SOUNDWAVES EAST

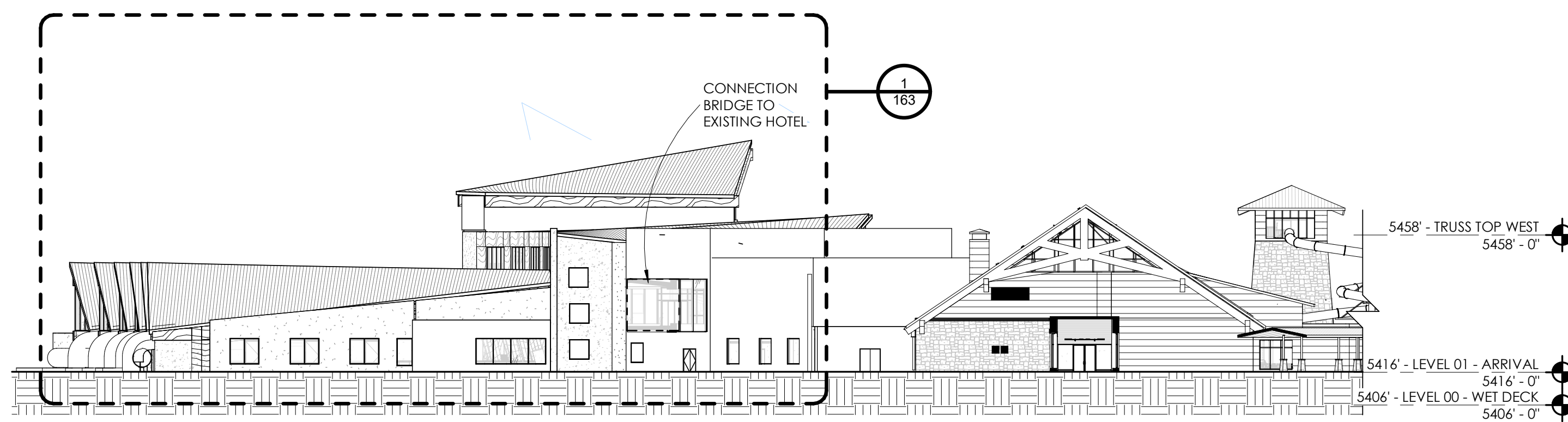

4
1/32" = 1'-0"

OVERALL ELEVATION - CSP - SOUNDWAVES NORTH

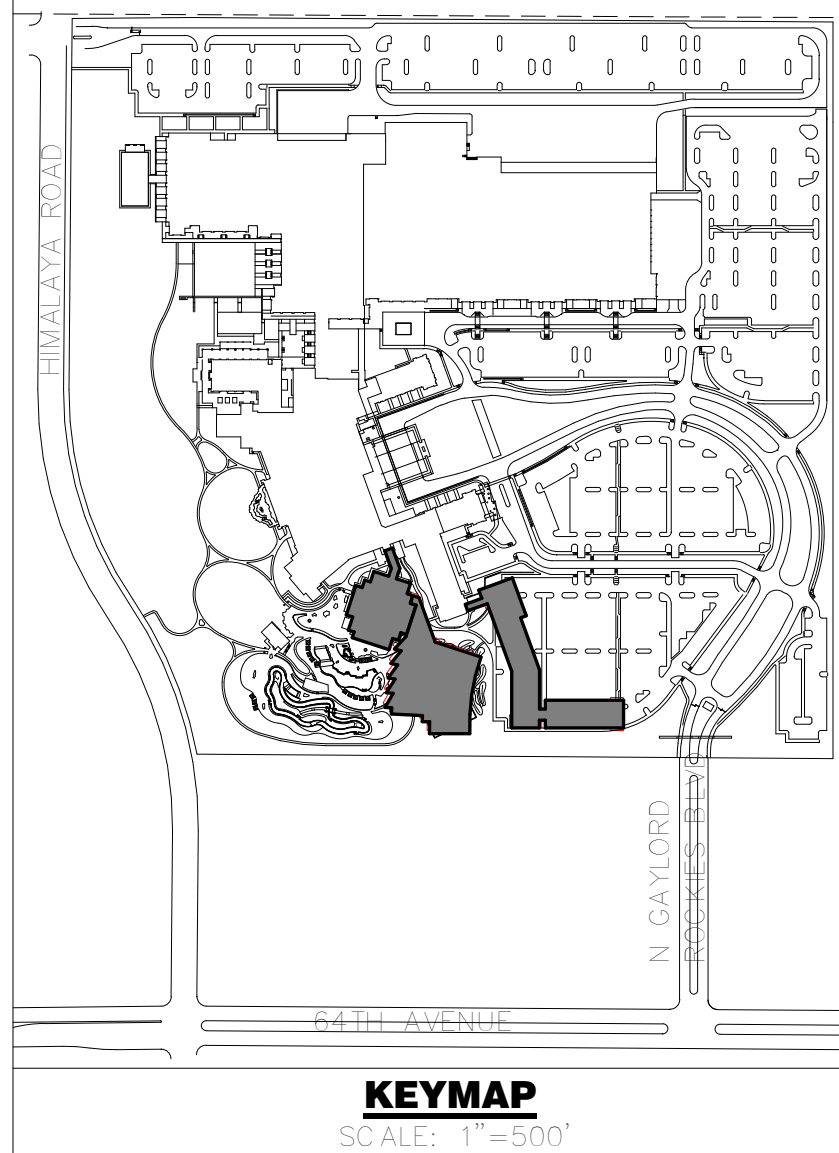

Dewberry
Dewberry Engineers Inc.
2011 Cherry Street, Suite 206
Louisville, CO 80027
720.975.0177
Contact: Suzanne O. Sibel, PE
Email: ssibel@dewberry.com

BLUR
WORK
SHOP

BLUR Workshop, LLC
Atlanta, Georgia
Tel: 404.600.1166

GAYLORD ROCKIES
CONTEXTUAL SITE PLAN
GUESTROOM EXPANSION AND
SOUNDWAVES AMENDMENT
SOUNDWAVES - ELEVATIONS

RYMAN HOSPITALITY
PROPERTIES, INC.
ONE GAYLORD DRIVE
NASHVILLE, TN 37214
Tel: (615) 316-6849
jchamblin@rymanhp.com
Contact: James Chamblin II

No.	Date	Description
1	10/23/2024	CSP 9TH AMENDMENT

PRELIMINARY
NOT FOR
CONSTRUCTION

Project Number: 22028
Designed By: Drawn By:
Checked By:
Sheet Number: 161

SITE PLAN
FOR
GAYLORD ROCKIES
SOUNDWAVES & GUESTROOM EXPANSION

PORTIONS OF THE SW 1/4 OF SECTION 2 AND SE 1/4 OF SECTION 3, TOWNSHIP 3 SOUTH, RANGE 66 WEST,
OF THE 6TH PRIME MERIDIAN, CITY OF AURORA, COUNTY OF ADAMS, STATE OF COLORADO

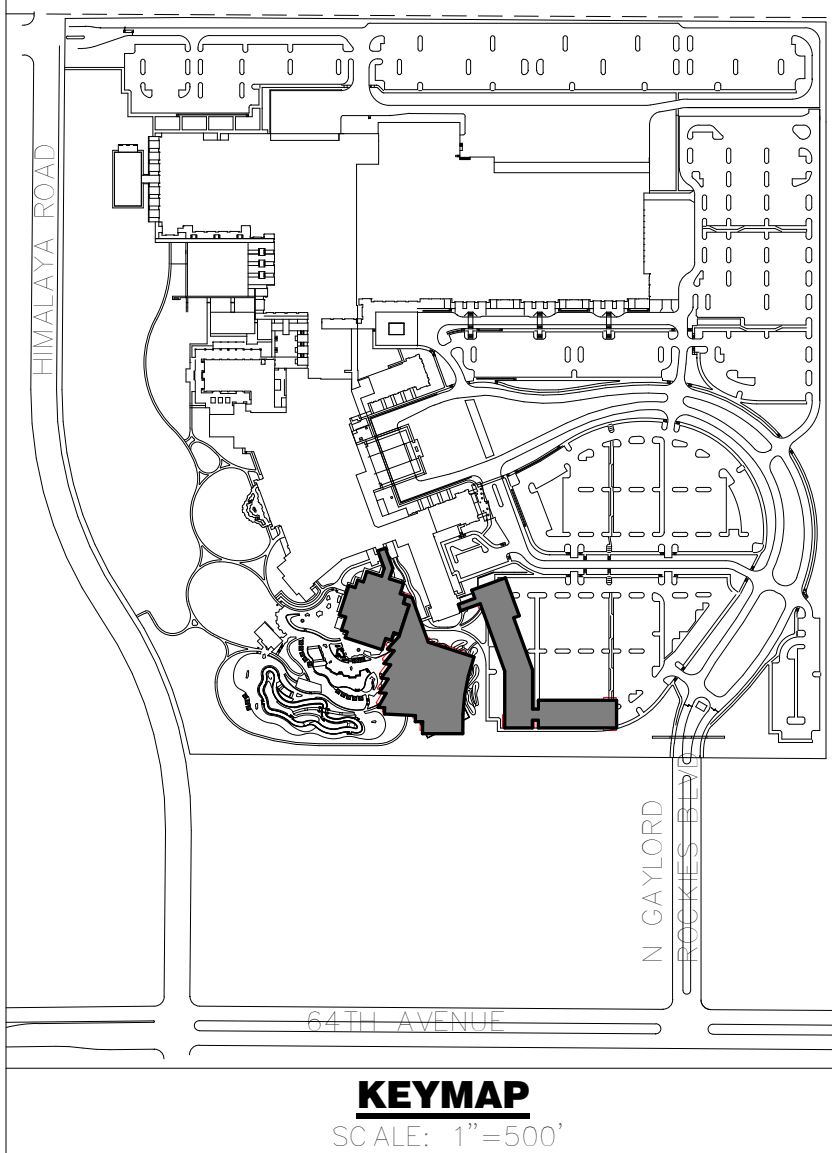

Dewberry
Dewberry Engineers Inc.
2011 Cherry Street, Suite 206
Louisville, CO 80027
720.975.0177
Contact: Suzanne O. Sibel, PE
Email: Ssibel@Dewberry.com

BLUR
WORK
SHOP
BLUR Workshop, LLC
Atlanta, Georgia
tel. 404.600.1166

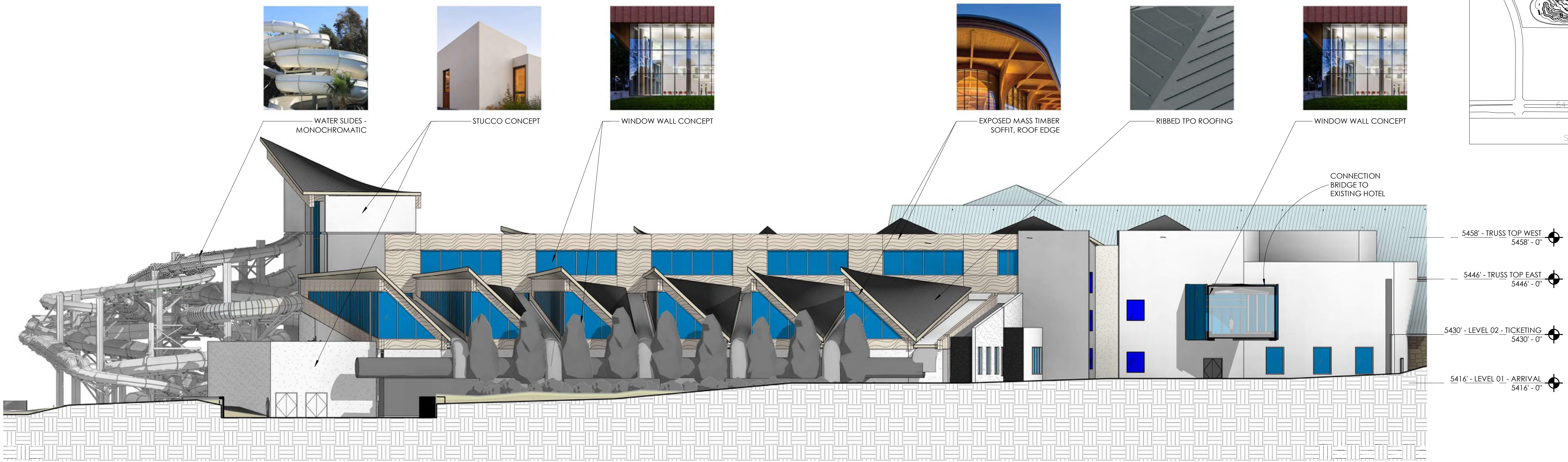

1
1/16" = 1'-0"
COLORED/MATERIAL ELEVATION - SOUNDWAVES EAST

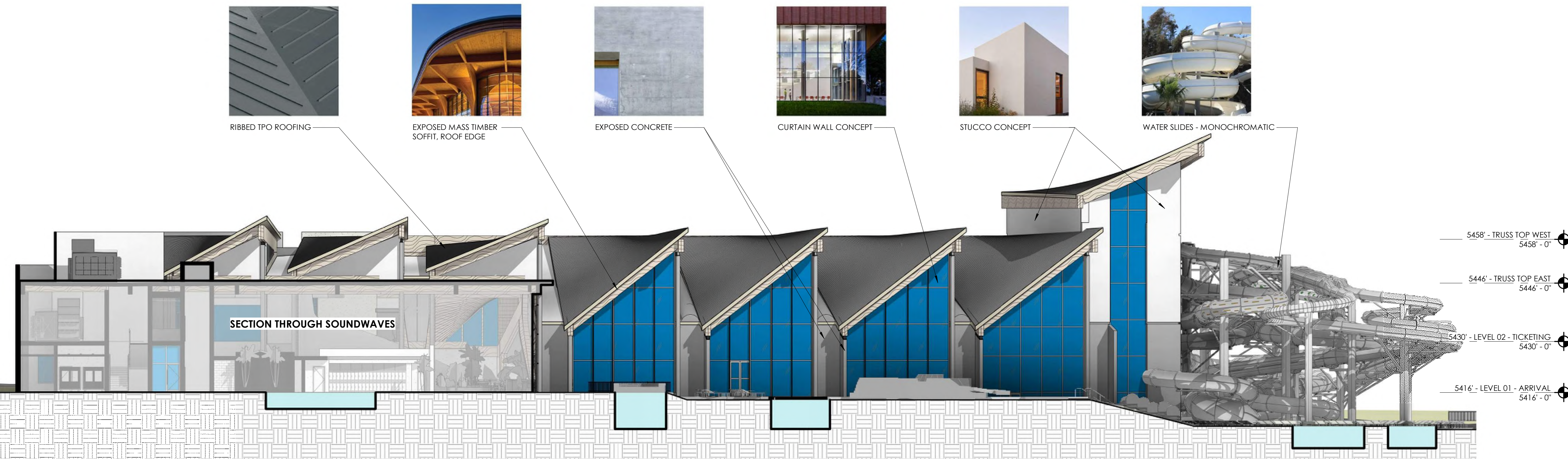

2
1/16" = 1'-0"
COLORED/MATERIAL ELEVATION - SOUNDWAVES WEST

GAYLORD ROCKIES
CONTEXTUAL SITE PLAN
GUESTROOM EXPANSION AND
SOUNDWAVES AMENDMENT
SOUNDWAVES - COLORED ELEVATIONS / MATERIAL
SAMPLES

RYMAN HOSPITALITY
PROPERTIES, INC.
ONE GAYLORD DRIVE
NASHVILLE, TN 37214
Tel: (615) 316-6849
jchamblin@rymanhp.com
Contact: James Chamblin II

No.	Date	Description
A	10/23/2024	CSP 9TH AMENDMENT

DOCUMENT AMENDMENTS

PRELIMINARY
NOT FOR
CONSTRUCTION

Project Number: 22028	Designed By: Drawn By:	Checked By:	Sheet Number: 162
-----------------------	------------------------	-------------	-------------------

SITE PLAN
FOR
GAYLORD ROCKIES
SOUNDWAVES & GUESTROOM EXPANSION

PORTIONS OF THE SW 1/4 OF SECTION 2 AND SE 1/4 OF SECTION 3, TOWNSHIP 3 SOUTH, RANGE 66 WEST,
OF THE 6TH PRIME MERIDIAN, CITY OF AURORA, COUNTY OF ADAMS, STATE OF COLORADO

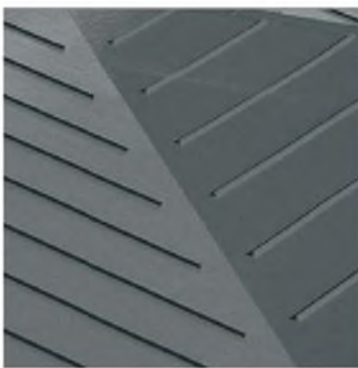

RIBBED TPO ROOFING



PUNCHED WINDOW CONCEPT



STUCCO CONCEPT



EXPOSED MASS TIMBER



WINDOW WALL CONCEPT

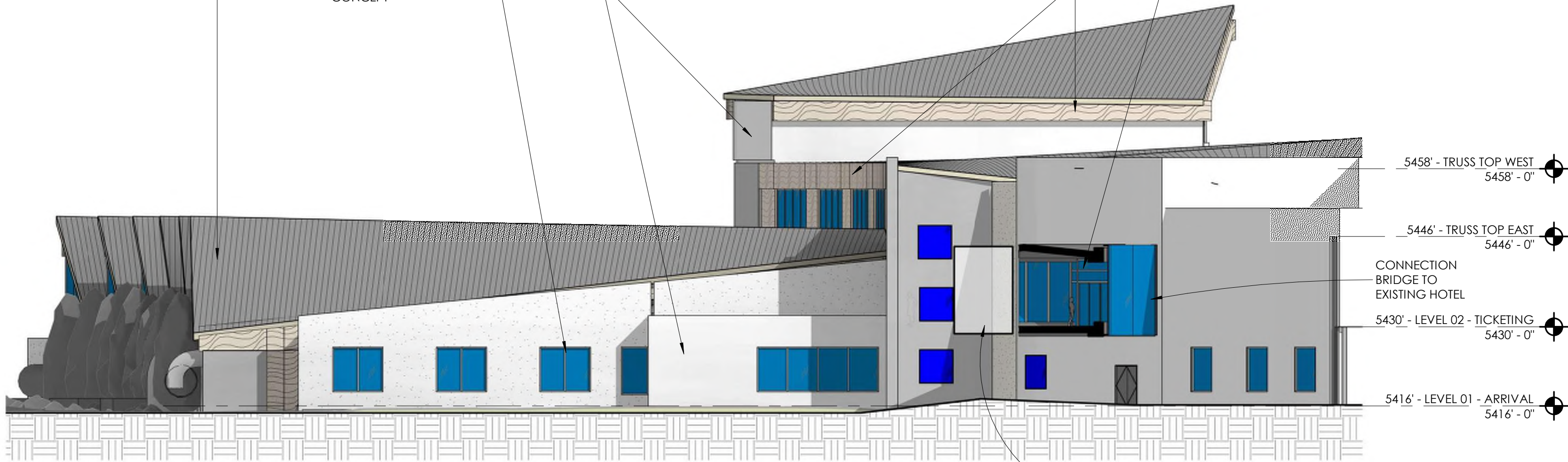

SECTION THROUGH BRIDGE

1
1/16" = 1'-0"
COLORED/MATERIAL ELEVATION - SOUNDWAVES NORTH
REF: 4 / 161



EXPOSED CONCRETE



WATER SLIDES - MONOCHROMATIC



STUCCO CONCEPT



EXPOSED MASS TIMBER



WINDOW WALL CONCEPT

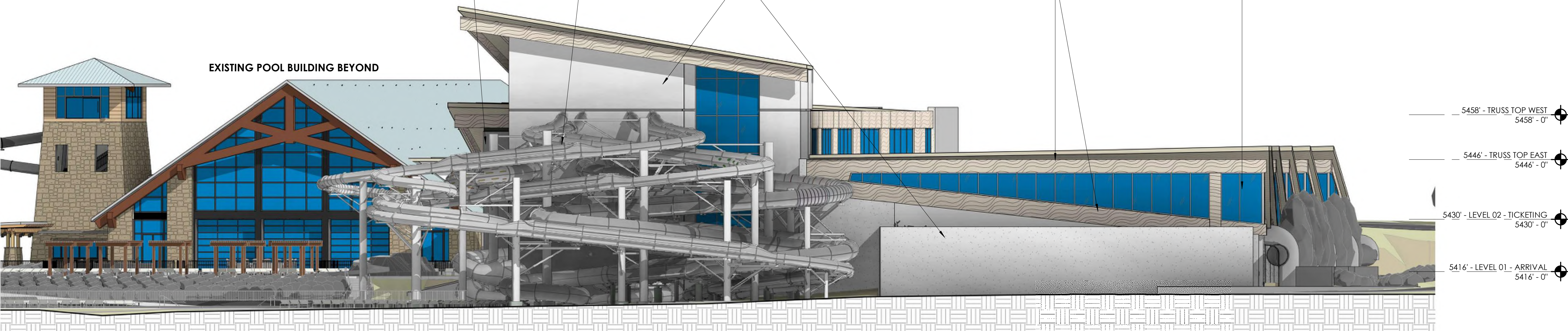

EXISTING POOL BUILDING BEYOND

2
1/16" = 1'-0"
COLORED/MATERIAL ELEVATION - SOUNDWAVES SOUTH
REF: 2 / 161

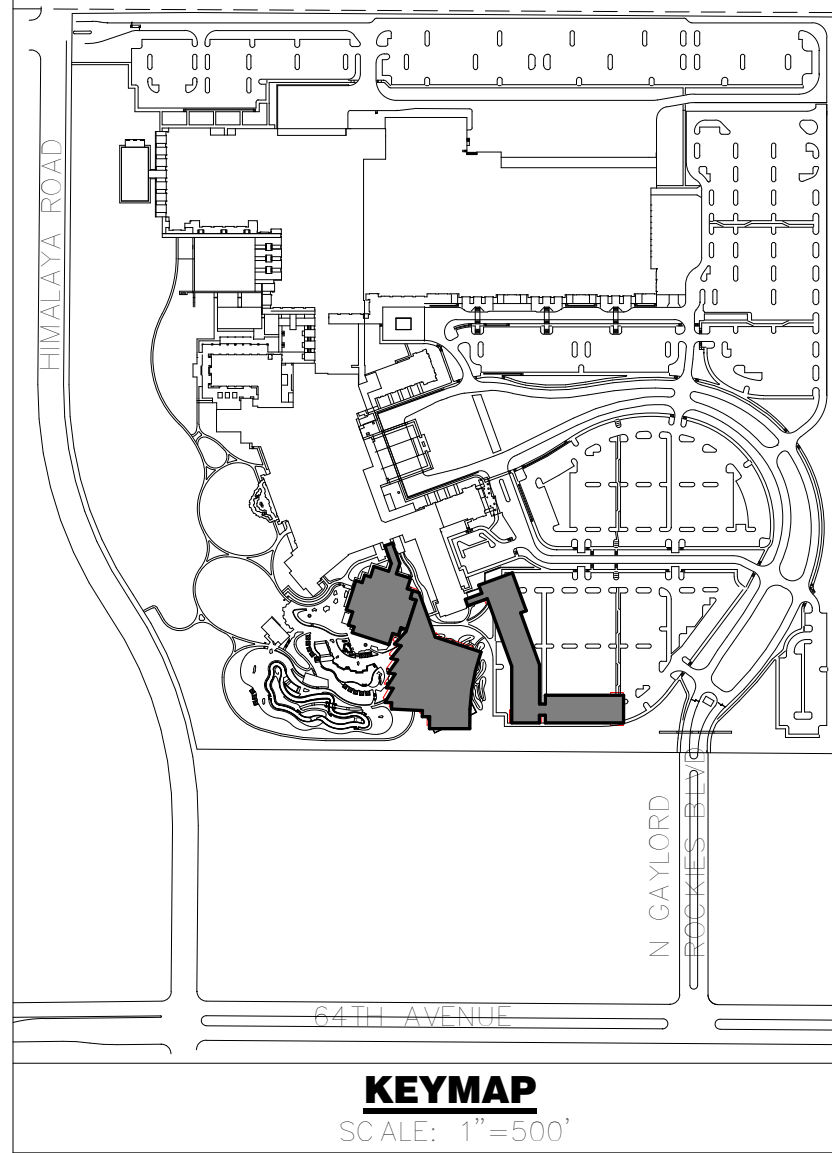

Dewberry
Dewberry Engineers Inc.
2011 Cherry Street, Suite 206
Louisville, CO 80027
720.975.0177
Contact: Suzanne O. Sibel, PE
Email: Sibel@Dewberry.com

BLUR
WORK
SHOP

BLUR Workshop, LLC
Atlanta, Georgia
Tel: 404.600.1166

GAYLORD ROCKIES
CONTEXTUAL SITE PLAN
GUESTROOM EXPANSION AND
SOUNDWAVES AMENDMENT
SOUNDWAVES - COLORED ELEVATIONS / MATERIAL
SAMPLES

RYMAN HOSPITALITY
PROPERTIES, INC.
ONE GAYLORD DRIVE
NASHVILLE, TN 37214
Tel: (615) 316-6849
jchamblin@rymanhp.com
Contact: James Chamblin II

No.	Date	Description
1	10/23/2024	CSP 9TH AMENDMENT

PRELIMINARY
NOT FOR
CONSTRUCTION

Project Number: 22028	Designed By: Drawn By:	Checked By:	Sheet Number: 163
-----------------------	------------------------	-------------	-------------------

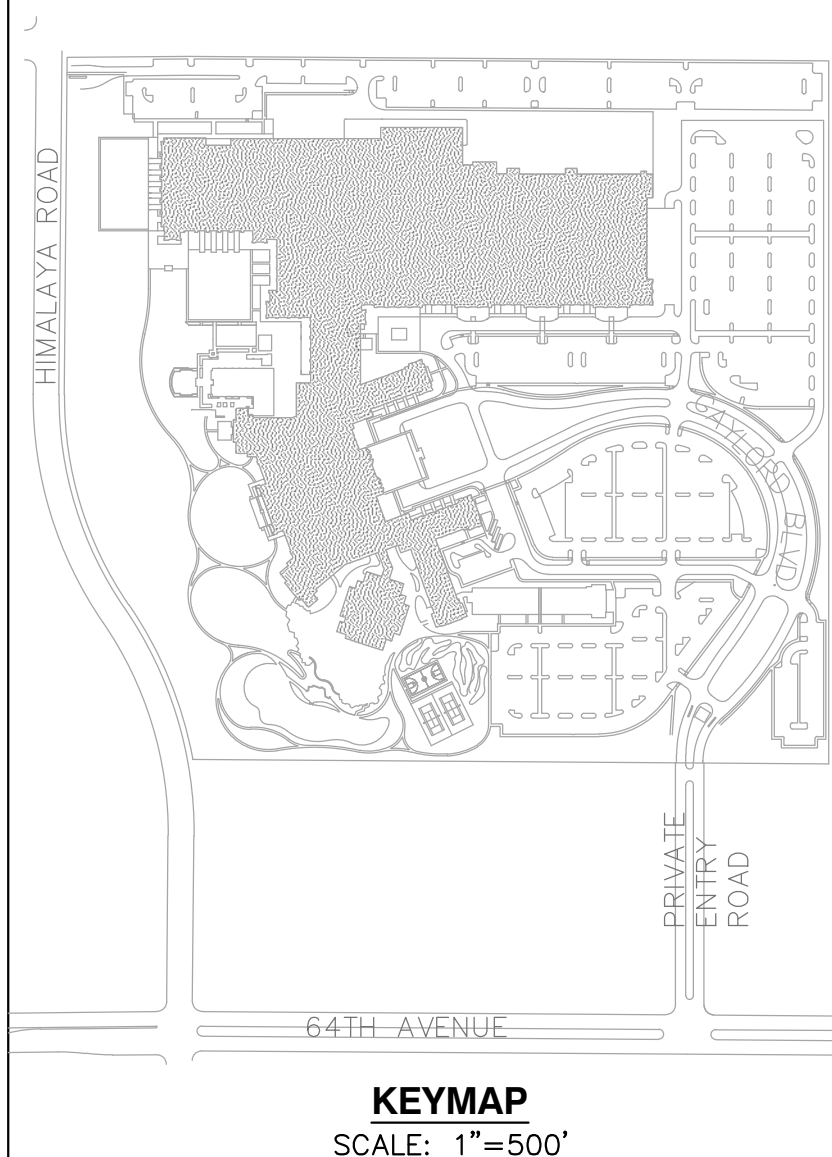
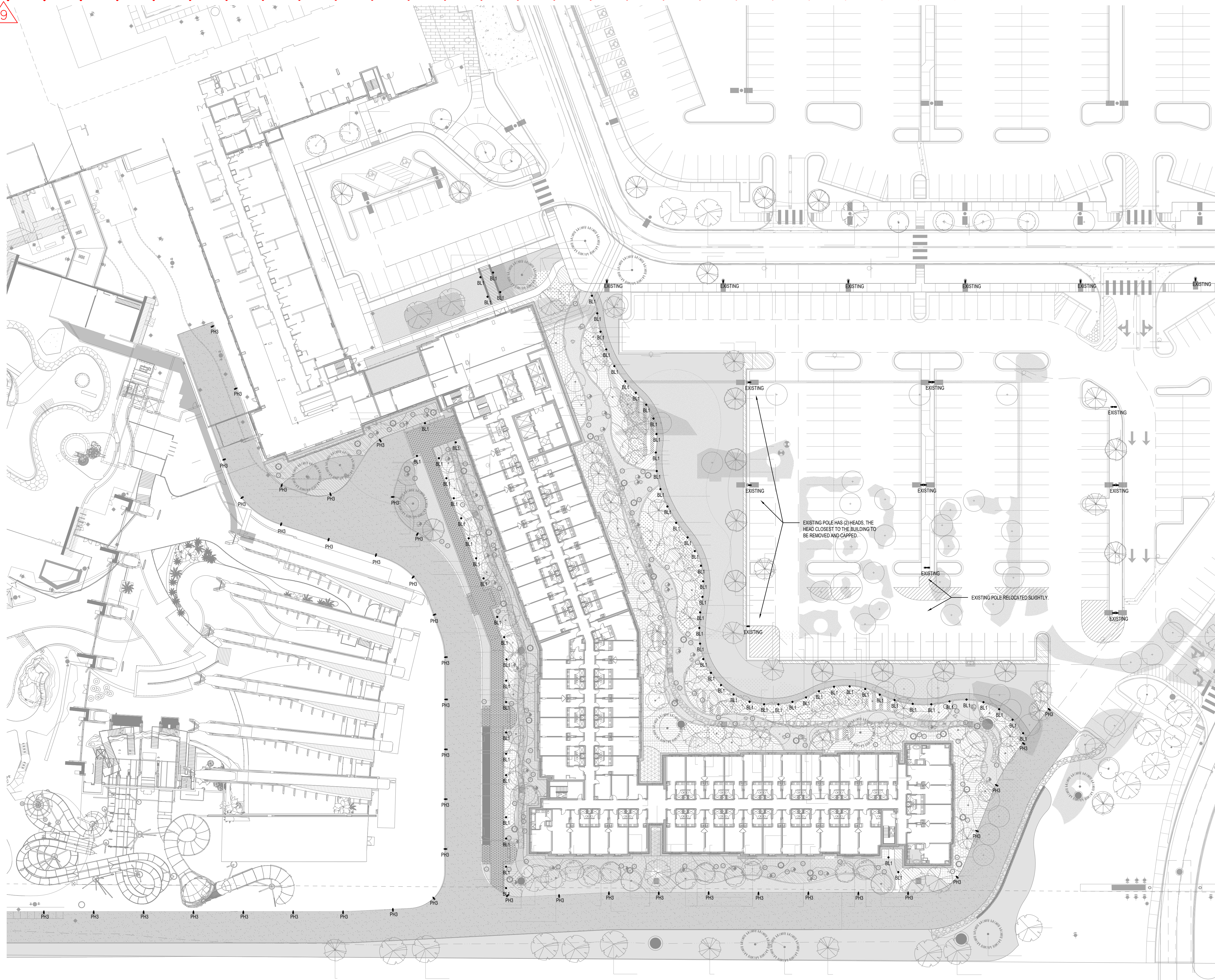

BLUR WORK SHOP

BLUR Workshop, LLC
1000 Sunset Blvd, Suite 100
Alhambra, California 91801
Tel: 626.442.1117

LIGHTING DESIGN ALLIANCE

2800 Temple Ave., Long Beach, CA 90806-2213, USA
T: 562.589.3843 F: 562.589.3847
www.LightingDesignAlliance.com

RYMAN HOSPITALITY PROPERTIES, INC.
ONE GAYLORD DRIVE
NASHVILLE, TN 37214
Tel: (615) 316-6849
jchamblin@rymanhp.com
Contact: James Chamblin II

No.	Date	Description
1	10/23/2024	CSP AMENDMENT

DOCUMENT AMENDMENTS

SHEET TITLE

SITE LIGHTING PLAN - PHASE 1

DRAWN BY/CHECKED BY

SCALE
1/32" = 1'-0"

SHEET NUMBER

164

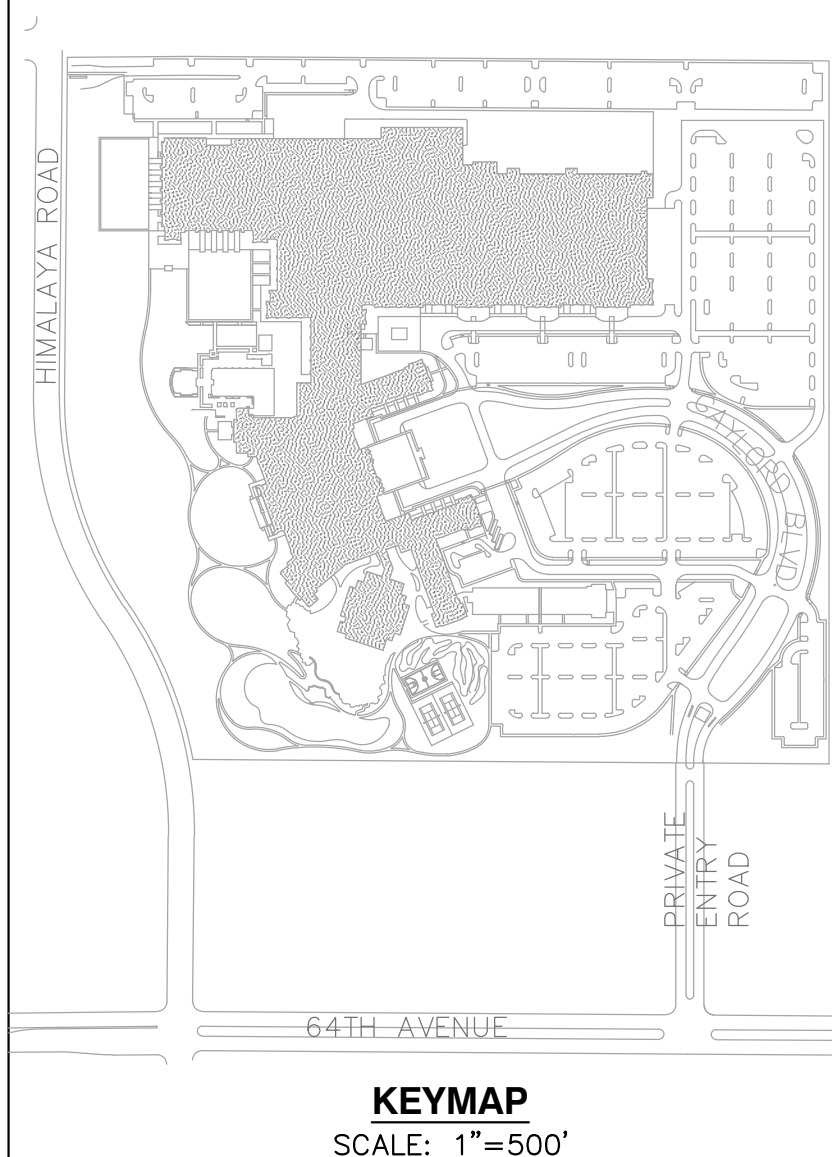
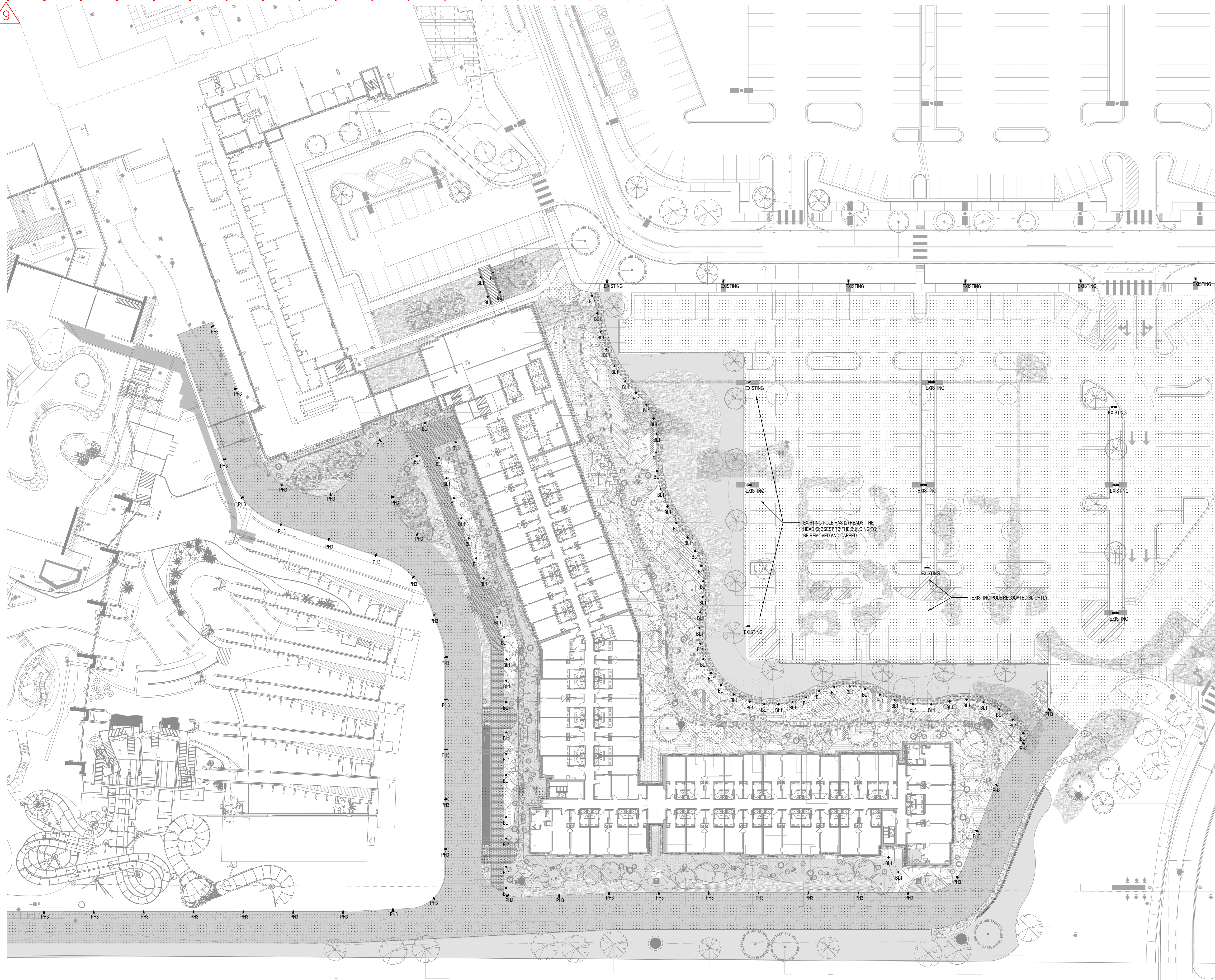

No.	Date	Description
1	10/23/2024	CSP AMENDMENT

DOCUMENT AMENDMENTS

SHEET TITLE

SITE LIGHTING
PHOTOMETRIC
PLAN - PHASE 1

DRAWN BY/CHECKED BY

SCALE
1/32" = 1'-0"

SHEET NUMBER

165

CONCEPTUAL SITE PLAN

FOR

GAYLORD ROCKIES

SOUNDWAVES & GUESTROOM EXPANSION

PORTIONS OF THE SW 1/4 OF SECTION 2 AND SE 1/4 OF SECTION 3, TOWNSHIP 3 SOUTH, RANGE 66 WEST,
OF THE 6TH PRIME MERIDIAN, CITY OF AURORA, COUNTY OF ADAMS, STATE OF COLORADO

KNL_Gaylord Rockies Soundwaves_Exterior Calculation



Calculation by: KNLD (CT)

Date:6/28/2024

Filename: 24_06-27_KNL_Rockies Soundwaves_Exterior Calcs-Revised option-Copy-63806.AGI

Space Information

Misc. Info.:
Calc.Point: 0'-0" A.F.F (BLACK)
Ceiling Reflectance: Exterior
Wall Reflectance: 50%
Floor Reflectance: 20%

Luminaire Schedule													
Symbol	Type & MFG Series Name	Lamping & Mounting Height	Label	Lumens	LLD	M.Output	M.Length	M.CT	M.CRI	M.Acc	M.Detail	Dim	Qty
	KXA - ULEW-30011	14W 1385LM 3000K 80CRI MH: 12 FT T4 Optic	LEW-30011-T4-W30	1385	0.800	1.000	1.000	1.000	1.000	1.000	1.000	1.000	10
	KXB - ULEW-30021	MOD 28W 2935LM 3000K 80CRI MH 12 FT T4 Optic	LEW-30021-T4-W30_1	2197	0.800	1.435	1.000	1.000	1.000	1.000	1.000	1.000	5
	KXA1 -ULEW-30011	14W 1376LM 3000K 80CRI MH:12 FT T3 Optic	LEW-30011-T3-W30	1376	0.800	1.000	1.000	1.000	1.000	1.000	1.000	1.000	4

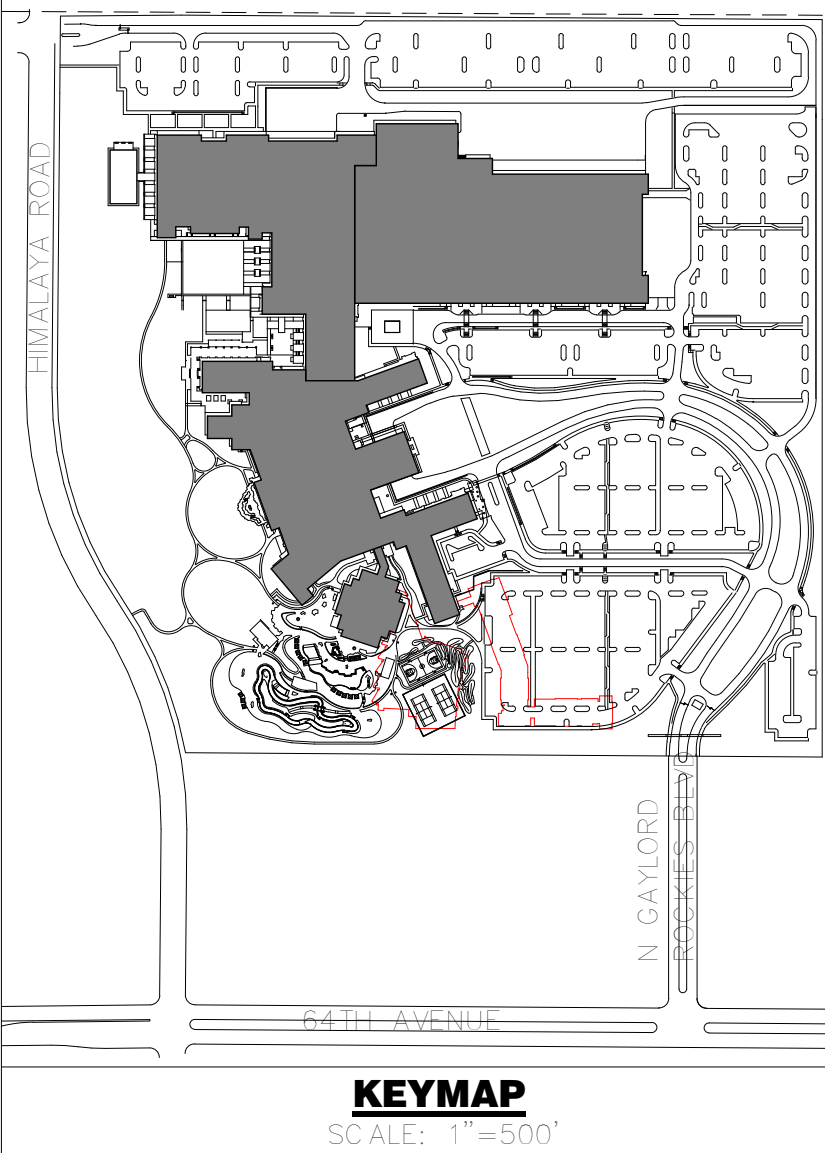
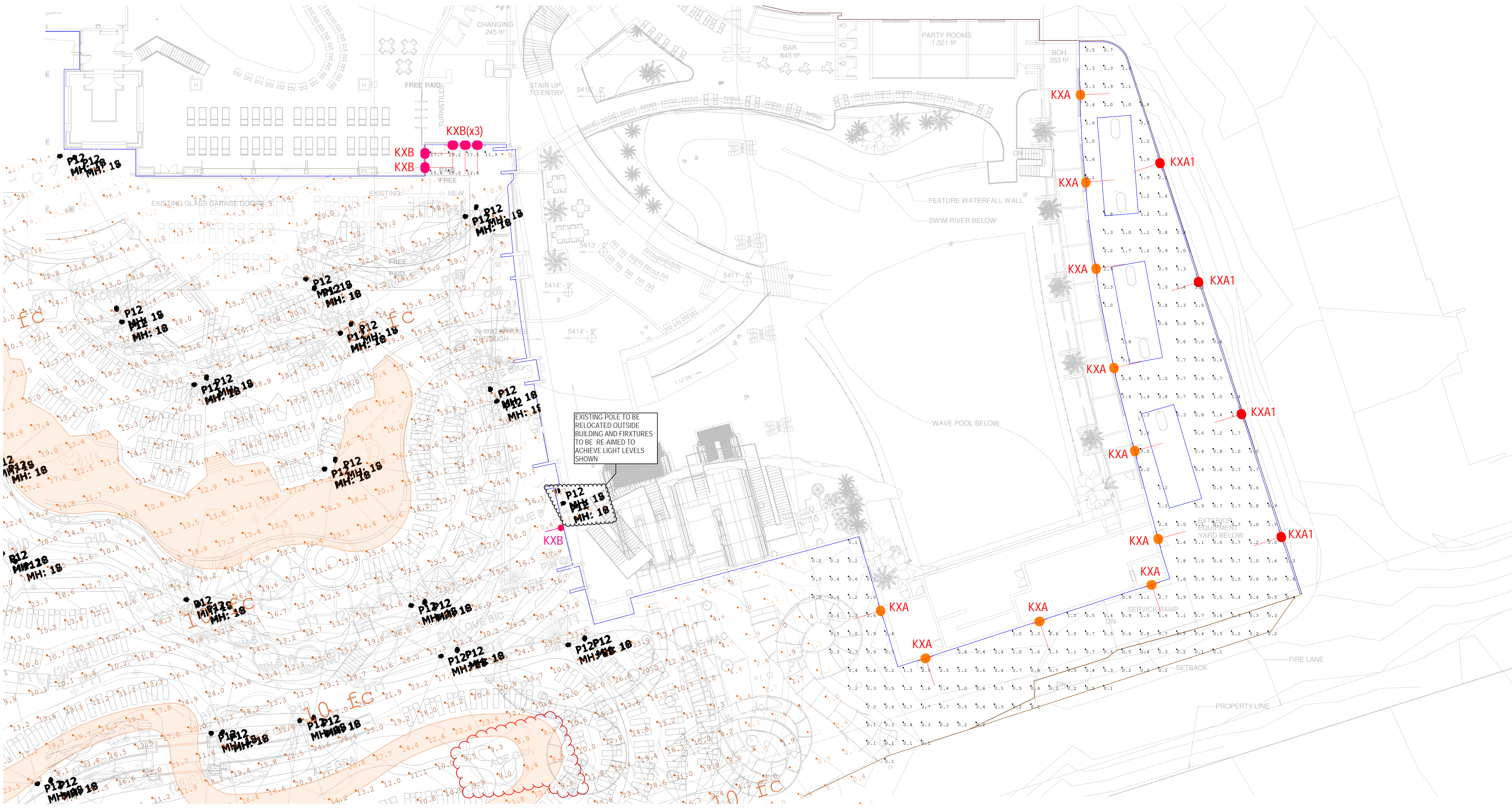

**Dewberry**
Dewberry Engineers Inc.
2011 Cherry Street, Suite 206
Louisville, CO 80027
Contact: Suzanne O. Sibel, PE
Email: ssibel@dewberry.com

**KNL**
Kugler Ning Lighting
Kugler Ning Lighting
247 West 37th Street
Suite 1502
New York, NY 10018
Tel: 212 382 7100
Fax: 212 730 4412

GAYLORD ROCKIES
CONTEXTUAL SITE PLAN
GUESTROOM EXPANSION AND
SOUNDWAVES AMENDMENT
SOUNDWAVES - SITE LIGHTING PHOTOMETRIC PLAN
PHASE 1

RYMAN HOSPITALITY
PROPERTIES, INC.
ONE GAYLORD DRIVE
NASHVILLE, TN 37214
Tel: (615) 316-6849
jchamblin@rymanhp.com
Contact: James Chamblin II

No.	Date	Description
1	10/23/2024	CSP 9TH AMENDMENT 1ST SUBMITTAL

DOCUMENT AMENDMENTS

PRELIMINARY
NOT FOR
CONSTRUCTION

Project Number:	22028
Designed By:	Drawn By:
Checked By:	
Sheet Number:	166

CONCEPTUAL SITE PLAN FOR GAYLORD ROCKIES SOUNDWAVES & GUESTROOM EXPANSION

PORTIONS OF THE SW 1/4 OF SECTION 2 AND SE 1/4 OF SECTION 3, TOWNSHIP 3 SOUTH, RANGE 66 WEST,
OF THE 6TH PRIME MERIDIAN, CITY OF AURORA, COUNTY OF ADAMS, STATE OF COLORADO

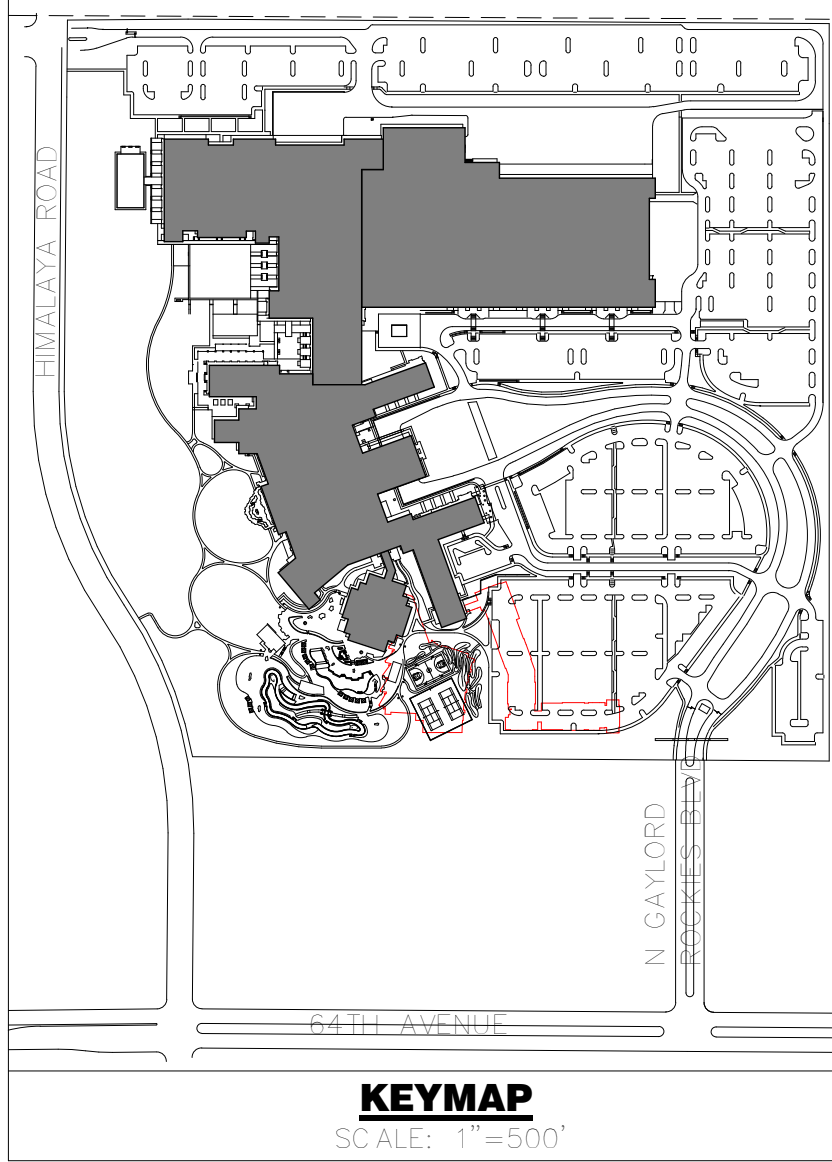

Dewberry
Dewberry Engineers Inc.
2011 Cherry Street, Suite 206
Louisville, CO 80027
Contact: Suzanne O. Sibel, PE
Email: 'Ssibel@Dewberry.com'

Kugler Ning Lighting
Kugler Ning Lighting
247 West 37th Street
Suite 1502
New York, NY 10018
Tel: 212 382 2100
Fax: 212 320 4412

**GAYLORD ROCKIES
CONTEXTUAL SITE PLAN
GUESTROOM EXPANSION AND
SOUNDWAVES AMENDMENT
SOUNDWAVES - SITE LIGHTING PHOTOMETRIC PLAN -
PHASE 1**

**RYMAN HOSPITALITY
PROPERTIES, INC.**
ONE GAYLORD DRIVE
NASHVILLE, TN 37214
Tel: (615) 316-6849
jschamblin@rymanhpc.com
Contact: James Chamblin II

No.	Date	Description	DOCUMENT AMENDMENTS
1	10/23/2024	CSP 9TH AMENDMENT 1ST SUBMITTAL	

**PRELIMINARY
NOT FOR
CONSTRUCTION**

Project Number: 22028
Designed By: Drawn By:
Checked By:
Sheet Number: 167

ULEW-30011

Leeds 2 Medium Surface Wedge Downlight



Construction
Aluminum
Less than 1% copper content - Marine Grade 6061 extruded & anodized aluminum. High pressure die casting provides excellent mechanical strength. Clean detailed product lines are excellent heat dissipation.
Patented
A zinc, degrease and phosphate process that includes anodizing and etching as well as a zinc and nickel phosphate process before product painting.
Memory Retention - Silicon Coating
Protects from product oxidation and corrosion for the purpose of long life. The coating is applied to the exterior surfaces of the fixture. The coating is resistant to corrosion and provides excellent heat dissipation.
Thermal Management
ULEW-30011 is designed for excellent mechanical strength and thermal dissipation properties. In low and high ambient temperatures. The square recessed heat sink design for ULEW-30011 in conjunction with the square, recessed thermal barrier, critical temperature range to ensure maximum luminaire life. ULEW-30011 is designed to provide long life and ensuring less than 10% lumen depreciation at 50,000 hours.
Shape Suppression
Standard 30w range suppressor provided with all fixtures.
Beam Rating
80 - 120 (20°-30°), T3/W30, T4, M6/W40
80 - 120 (20°-30°), W30/W40, M6/W40, W40
80 - 120 (20°-30°), W40/W40, M6/W40, W40
80 - 120 (20°-30°)
Etching
All light fixtures go through an extensive finishing process that includes testing to improve paint adherence.
Paint
A standard 4MM thick powder coat paint and baked at 200 Deg C. The process ensures that ULEW products can withstand harsh environments. Rated for use in outdoor applications.
Inspired by Nature Finishes
The Inspired by Nature Finishes is a unique system of decorative powder coating. Our metal decoration process can easily transform the appearance of metal or aluminum product into a wood grain finish.
This patented technology enables the simulation of wood grain, and even marble or granite finish through the use of decorative powder coating.
The wood grain finish is so realistic that it is almost indistinguishable from real wood, even from a close visual inspection. The system of coloring penetrates the entire thickness of the coat and as a result, the coating cannot be removed by normal rubbing, chipping, or scratching.
The Coating Process
After pre-treatment the prepared parts are powder coated with a specially formulated polyurethane powder. This powder provides protection against water, abrasion, impact and corrosion and acts as the metal base color for the finished metal decoration.
The component is then wrapped with a sheet of non-porous film with the selected decorative pattern printed on it using special high temperature inks.
This gives the desired decoration to the surface of the component thereby print and then transferred into a customized coat. The new technology is the key to differentiating the parts layer before it becomes solid. Finally, the film is removed and a wood grain look is achieved on the surface.
Wood grain coating can create beautiful wood-looking products at any size. There are over 300 combinations of design, currently in use. Wood grains can be made with different colors, designs, etc.
Our powder coatings are certified for indoor and outdoor applications and are backed by a comprehensive warranty. These coatings rise to the highest conceivable standard of performance, appearance and design innovation.
Added Benefits
• Resistant to acid rain, accelerated aging
• Boiling water, fire and condensed water resistant
• Acid, Caustic, Salt, Salt, Acid, Alkaline, Acid Scratch
• Super durable (10x resistant)
• 750C fire (non-wood)
Hardware
Powder hardware is Marine grade 316 Stainless steel.
Anti-Static Screw Holes
Screw holes are drilled with a special anti-static compound designed to prevent static of threaded connections, due to electrostatic force, corrosion, abrasion and moisture.
Crystal Clear Low Iron Glass Lens
Coated with tempered, crystal clear low iron glass ensuring no green glass tinge.
LED Lens
Precision sapphire design provides exceptional light control and precise distribution of light. LED CRI > 90
Lumen - Maintenance Life
LED 80 to 100,000 hours (This means that at least 90% of the LED still achieve 80% of their original flux)

microVos TECHNOLOGY

Ligman's micro Variable Optical System provides the ability to interchange, mix & match optics to provide specific light distributions for optimized spacing and uniformity.

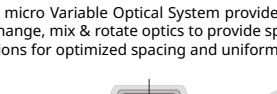

Additional Options (Consult Factory For Pricing)

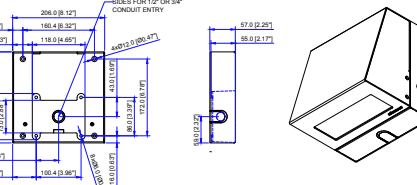

SCBT Surface Conduit Box Trim

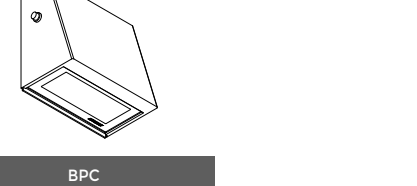

BPC Button Photocell

TYPE KXA SERIES

ULEW-30021

Leeds 3 Large Surface Wedge Downlight



Construction
Aluminum
Less than 1% copper content - Marine Grade 6061 extruded & anodized aluminum. High pressure die casting provides excellent mechanical strength. Clean detailed product lines are excellent heat dissipation.
Patented
A zinc, degrease and phosphate process that includes anodizing and etching as well as a zinc and nickel phosphate process before product painting.
Memory Retention - Silicon Coating
Protects from product oxidation and corrosion for the purpose of long life. The coating is applied to the exterior surfaces of the fixture. The coating is resistant to corrosion and provides excellent heat dissipation.
Thermal Management
ULEW-30021 is designed for excellent mechanical strength and thermal dissipation properties. In low and high ambient temperatures. The square recessed heat sink design for ULEW-30021 in conjunction with the square, recessed thermal barrier, critical temperature range to ensure maximum luminaire life. ULEW-30021 is designed to provide long life and ensuring less than 10% lumen depreciation at 50,000 hours.
Shape Suppression
Standard 30w range suppressor provided with all fixtures.
Beam Rating
80 - 120 (20°-30°), T3/W30, T4, M6/W40
80 - 120 (20°-30°), W30/W40, M6/W40, W40
80 - 120 (20°-30°), W40/W40, M6/W40, W40
80 - 120 (20°-30°)
Etching
All light fixtures go through an extensive finishing process that includes testing to improve paint adherence.
Paint
A standard 4MM thick powder coat paint and baked at 200 Deg C. The process ensures that ULEW products can withstand harsh environments. Rated for use in outdoor applications.
Inspired by Nature Finishes
The Inspired by Nature Finishes is a unique system of decorative powder coating. Our metal decoration process can easily transform the appearance of metal or aluminum product into a wood grain finish.
This patented technology enables the simulation of wood grain, and even marble or granite finish through the use of decorative powder coating.
The wood grain finish is so realistic that it is almost indistinguishable from real wood, even from a close visual inspection. The system of coloring penetrates the entire thickness of the coat and as a result, the coating cannot be removed by normal rubbing, chipping, or scratching.
The Coating Process
After pre-treatment the prepared parts are powder coated with a specially formulated polyurethane powder. This powder provides protection against water, abrasion, impact and corrosion and acts as the metal base color for the finished metal decoration.
The component is then wrapped with a sheet of non-porous film with the selected decorative pattern printed on it using special high temperature inks.
This gives the desired decoration to the surface of the component thereby print and then transferred into a customized coat. The new technology is the key to differentiating the parts layer before it becomes solid. Finally, the film is removed and a wood grain look is achieved on the surface.
Wood grain coating can create beautiful wood-looking products at any size. There are over 300 combinations of design, currently in use. Wood grains can be made with different colors, designs, etc.
Our powder coatings are certified for indoor and outdoor applications and are backed by a comprehensive warranty. These coatings rise to the highest conceivable standard of performance, appearance and design innovation.
Added Benefits
• Resistant to acid rain, accelerated aging
• Boiling water, fire and condensed water resistant
• Acid, Caustic, Salt, Salt, Acid, Alkaline, Acid Scratch
• Super durable (10x resistant)
• 750C fire (non-wood)
Hardware
Powder hardware is Marine grade 316 Stainless steel.
Anti-Static Screw Holes
Screw holes are drilled with a special anti-static compound designed to prevent static of threaded connections, due to electrostatic force, corrosion, abrasion and moisture.
Crystal Clear Low Iron Glass Lens
Coated with tempered, crystal clear low iron glass ensuring no green glass tinge.
LED Lens
Precision sapphire design provides exceptional light control and precise distribution of light. LED CRI > 90
Lumen - Maintenance Life
LED 80 to 100,000 hours (This means that at least 90% of the LED still achieve 80% of their original flux)

microVos TECHNOLOGY

Ligman's micro Variable Optical System provides the ability to interchange, mix & match optics to provide specific light distributions for optimized spacing and uniformity.

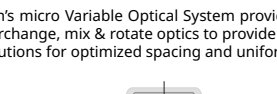

Additional Options (Consult Factory For Pricing)

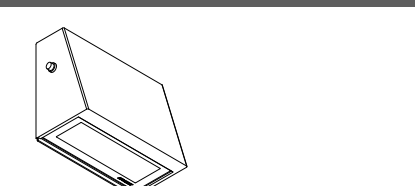

BPC Button Photocell

TYPE KXB SERIES

ULEW-30011

Leeds 2 Medium Surface Wedge Downlight

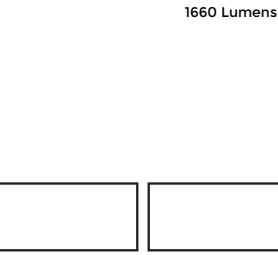

PROJECT **DATE**

QUANTITY **TYPE** **NOTE**

ORDERING EXAMPLE || ULEW - 30011 - 14w - T2 - W30 - 02 - 120/277v - Options

ULEW-30011	LAMP	BEAM	LED COLOR	FINISH COLOR	VOLTAGE
14w LED 1660 Lumens	T1 - Type I Distribution	W27 - 2700K	01 - BLACK RAL 9011	120/277v	
	T2 - Type II Distribution	W30 - 3000K	02 - DARK GREY RAL 7043	Other - Specify	
	T3 - Type III Distribution	W35 - 3500K	03 - WHITE RAL 9003		
	T4 - Type IV Distribution	W40 - 4000K	04 - METALLIC SILVER RAL 9006		
	M - Medium 30"		05 - MATTE SILVER RAL 9006		
	W - Wide 56"		06 - LIGMAN BRONZE		
	EW - Extra Wide 99" x 102"		07 - CUSTOM RAL		

INSPIRED BY NATURE FINISHES

SW01 - OAK FINISH	SW02 - WALNUT FINISH	SW03 - PINE FINISH	SW04 - DOUGLAS FIR FINISH	SW05 - CHERRY WOOD FINISH	SW06 - NATIONAL WALNUT FINISH	SW07 - CONCRETE FINISH	SW08 - SOFTSILK FINISH	SW09 - STONE FINISH	SW10 - CORTEN FINISH
-------------------	----------------------	--------------------	---------------------------	---------------------------	-------------------------------	------------------------	------------------------	---------------------	----------------------

ADDITIONAL OPTIONS

NAT - Nataratorium Rated	AMB - Turtle Friendly Amber LED
SCBT - Surface Conduit Box Trim	BPC - Button Photocell
F - Frosted Lens	DIM - 0-10v Dimming

CITY OF FLAGSTAFF & TURTLE FRIENDLY COMPLAINT

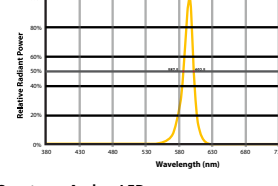

Narrow Spectrum Amber LED's
Peak wavelength between 585 & 595 nanometers and a full width of 50% power no greater than 15 nanometers.

More Custom Finishes Available Upon Request
Consult factory for pricing and lead times

Oak	Cherry	Beech	Carbon
Walnut	Chestnut	Bamboo	Galvanized
Pine	Mahogany	Birch	Steel

TYPE KXA SERIES

ULEW-30021

Leeds 3 Large Surface Wedge Downlight

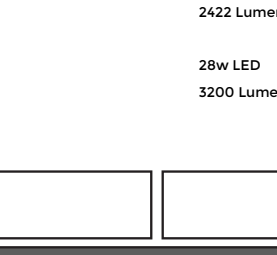

PROJECT **DATE**

QUANTITY **TYPE** **NOTE**

ORDERING EXAMPLE || ULEW - 30021 - 20w - T2 - W30 - 02 - 120/277v - Options

ULEW-30021	LAMP	BEAM	LED COLOR	FINISH COLOR	VOLTAGE
20w LED 2422 Lumens	T1 - Type I Distribution	W27 - 2700K	01 - BLACK RAL 9011	120/277v	
	T2 - Type II Distribution	W30 - 3000K	02 - DARK GREY RAL 7043	Other - Specify	
	T3 - Type III Distribution	W35 - 3500K	03 - WHITE RAL 9003		
	T4 - Type IV Distribution	W40 - 4000K	04 - METALLIC SILVER RAL 9006		
	M - Medium 30"		05 - MATTE SILVER RAL 9006		
	W - Wide 56"		06 - LIGMAN BRONZE		
	EW - Extra Wide 99" x 102"		07 - CUSTOM RAL		

INSPIRED BY NATURE FINISHES

SW01 - OAK FINISH	SW02 - WALNUT FINISH	SW03 - PINE FINISH	SW04 - DOUGLAS FIR FINISH	SW05 - CHERRY WOOD FINISH	SW06 - NATIONAL WALNUT FINISH	SW07 - CONCRETE FINISH	SW08 - SOFTSILK FINISH	SW09 - STONE FINISH	SW10 - CORTEN FINISH
-------------------	----------------------	--------------------	---------------------------	---------------------------	-------------------------------	------------------------	------------------------	---------------------	----------------------

ADDITIONAL OPTIONS

NAT - Nataratorium Rated	BPC - Button Photocell
SCE - Surface Conduit Decorative Trim	AMB - Turtle Friendly Amber LED
F - Frosted Lens	DIM - 0-10v Dimming

More Custom Finishes Available Upon Request
Consult factory for pricing and lead times

Oak	Cherry	Beech	Carbon
Walnut	Chestnut	Bamboo	Galvanized
Pine	Mahogany	Birch	Steel

TYPE KXB SERIES