

RECEIVED

COLORADO LAND SURVEY MONUMENT RECORD

JUL 25 2000

Department of Regulatory Agencies
Board of Registration for Professional Engineers and Professional Land Surveyors
1560 Broadway, Suite 1370, Denver, CO 80202
Phone (303) 894-7788 * Fax (303) 894-7790 * TDD (303) 894-2900X833

COLO. ST. BD. OF REG.
FOR PE AND PLS

REPORT ONE MONUMENT ONLY ON THIS FORM - REPRODUCTION OF THIS FORM IS AUTHORIZED
All items to be filled in by the Land Surveyor using PERMANENT BLACK LETTERING and lines which can be reproduced

1. TYPE OF MONUMENT: ☐ SECTION CORNER ☒ QUARTER CORNER ☐ BENCH MARK ☐ OTHER _____

2. DESCRIPTION OF MONUMENT FOUND:

FOUND 1" RE-BAR AND ALL NECESSARIES PER
MON. RECORD DATED 9-4-85 BY LS 23519

3. DESCRIPTION OF MONUMENT ESTABLISHED BY YOU TO PERPETUATE THE LOCATION OF THIS POINT:

ATTACHED 2" ALUM. CAP TO EXISTING MONUMENT.

4. SKETCH SHOWING RELATIVE LOCATION OF MONUMENT, ACCESSORIES AND REFERENCE POINTS STATING WHETHER FOUND OR SET, SHOW SUPPORTING AND/OR CONTRADICTORY EVIDENCE WHERE APPLICABLE:

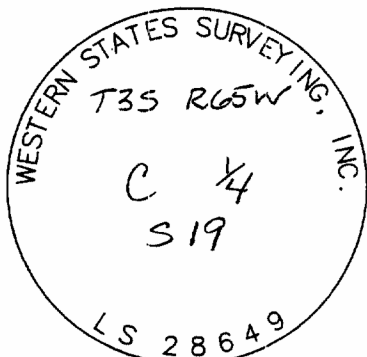
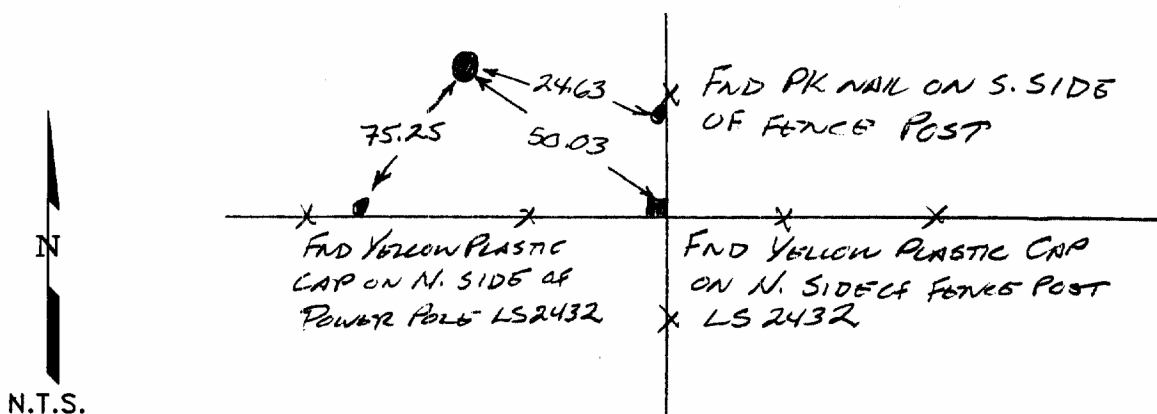

Stamping on Cap

- a. Date of field Work to Establish, Restore or Rehabilitate Monument: 5-29-97
b. Date Monument was used as Control: 5-29-97

(Do not fill in)

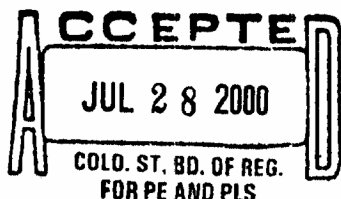

RECEIVED AT OFFICE OF THE COUNTY CLERK
_____ COUNTY

BY: _____
DATE: _____

Record to be filed by Index Reference Number Numerically, then Alphabetically, under appropriate Township, Range, and Meridian.

5. CERTIFICATION

This is to certify that I was in responsible charge of the surveying work described in this record and that to the best of my knowledge the information presented herein is true and correct.

Name (Please Print): John A. Dickson

Firm Name: WESTERN STATES SURVEYING, INC.

Firm Address: 19029 EAST PLAZA DR., #252
PARKER, CO 80134

Phone: 303-841-7436

6. LOCATION DIAGRAM

1" = 1 Mile

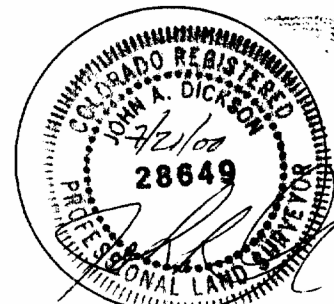
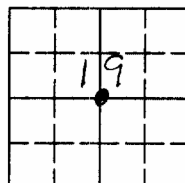

● = Location of Monument Signature/Date through Seal

7. SEC 19 T 3S R 65W, 64 P.M.
COUNTY Adams INDEX REF NUMBER 3-L

**8. SEC _____ T _____ R _____ P.M.
COUNTY _____ INDEX REF NUMBER _____

** To be used only for monuments located on county lines

Rev.02/00

COLORADO LAND SURVEY MONUMENT RECORD

Department of Regulatory Agencies
Board of Licensure for Professional Engineers and Professional Land Surveyors
1560 Broadway, Suite 1350, Denver, CO 80202
Phone (303) 894-7788 & Fax (303) 894-7790 & TTY Dial 711 for Relay Colorado

NOV 26 2014

COLO. ST. BD. OF LIC.
FOR AES

REPORT ONE MONUMENT ONLY ON THIS FORM - REPRODUCTION OF THIS FORM IS AUTHORIZED
All items to be filled in by the Land Surveyor using **PERMANENT BLACK LETTERING** and lines which can be reproduced

1. TYPE OF MONUMENT: ☐ SECTION CORNER ☒ QUARTER CORNER ☐ BENCH MARK ☐ OTHER _____

2. DESCRIPTION AND DATE OF MONUMENT FOUND:

NO MONUMENT FOUND. SEARCH MADE 03-12-2004.

3. DESCRIPTION OF MONUMENT ESTABLISHED BY YOU TO PERPETUATE THE LOCATION OF THIS POINT:

SET 30" LONG #6 REBAR WITH 3-1/4" ALUM. CAP, STAMPED AS SHOWN, IN RANGE BOX.
MONUMENT IS 0.4' BELOW MONUMENT LID, MONUMENT LID IS 1.5' BELOW EXISTING GRADE.

4. SKETCH SHOWING RELATIVE LOCATION OF MONUMENT, ACCESSORIES AND REFERENCE POINTS STATING WHETHER FOUND OR SET, SHOW SUPPORTING AND/OR CONTRADICTORY EVIDENCE WHERE APPLICABLE:

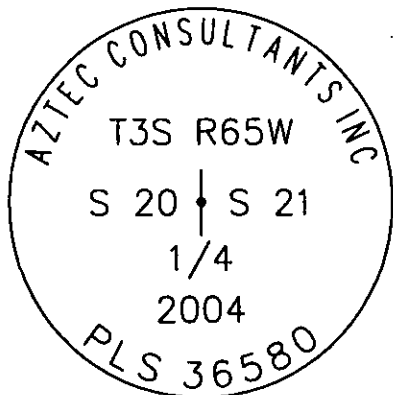
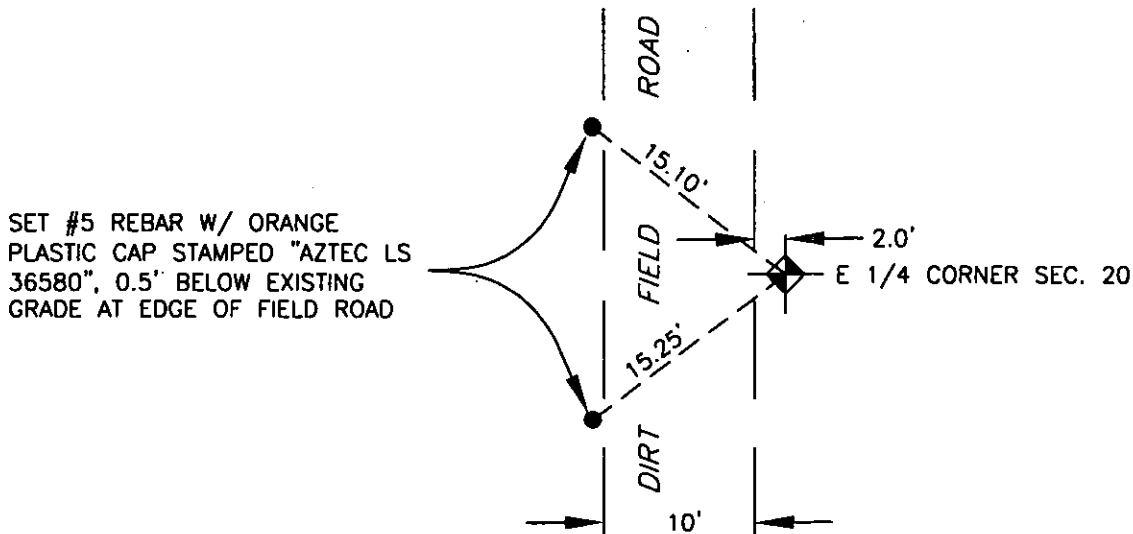

Stamping on Cap

a. Date of field work to establish, restore or rehabilitate Monument: 03-28-2004

b. Date Monument was used as a Control corner: 05-04-2004

(Surveyor, do not fill in)

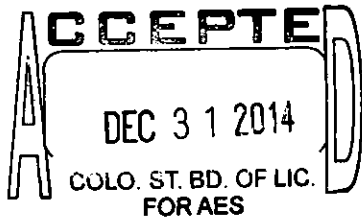

RECEIVED AT OFFICE OF THE COUNTY CLERK _____ COUNTY

BY: _____

DATE: _____

Record to be filed numerically by Index Reference Number, then alphabetically by letter in the index reference number, then under appropriate Township, Range, and Meridian.

5. CERTIFICATION

This is to certify that I was in responsible charge of the surveying work described in this record and that to the best of my knowledge the information presented herein is true and correct.

Name (Please Print): ROBERT D. SNODGRASS

Firm Name: AZTEC CONSULTANTS, INC.

Firm Address: 300 E. MINERAL AVENUE, SUITE 1

LITTLETON, CO 80122

Phone: 303-713-1898

AZTEC JOB NO. 19304-03

LOCATION DIAGRAM

1" = 1 Mile

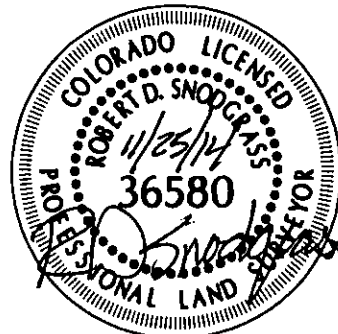
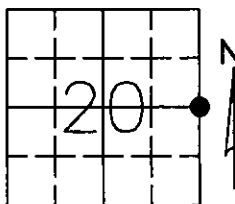

● = Location of Monument Signature/Date through Seal

7. SEC 20 T 3 S R 65 W 6TH P.M.
COUNTY WELD INDEX REF NUMBER 9-L

**8. SEC _____ T _____ R _____ P.M.
COUNTY _____ INDEX REF NUMBER _____

** To be used only for monuments located on county lines

COLORADO LAND SURVEY MONUMENT RECORD

Department of Regulatory Agencies

Board of Licensure for Architects, Professional Engineers and Professional Land Surveyors

1560 Broadway, Suite 1350

Denver, CO 80202

Phone: (303) 894-7800; Fax: (303) 984-2310; EMAIL: aes@dora.state.co.us; V/TDD 711

RECEIVED
AUG 14 2018

COLO. ST. BD. OF LIC.

FOR ARC, PE, AND PLS

Report one monument only on this form - Reproduction of this form is authorized by the Board of Licensure for Architects, Professional Engineers and Professional Land Surveyors. All items are to be filled in by the Land Surveyor using PERMANENT BLACK LETTERING and lines which can be reproduced.

1. TYPE OF MONUMENT: ☒ SECTION CORNER ☐ QUARTER CORNER ☐ SIXTEENTH CORNER ☐ OTHER _____

2. DESCRIPTION AND DATE OF MONUMENT FOUND:

NO MONUMENT OR RECORD TIES FOUND. ENTIRE AREA DISTURBED BY RECENT CONSTRUCTION ACTIVITY.

3. DESCRIPTION OF MONUMENT SET BY YOU TO PERPETUATE THE LOCATION OF THIS POINT:

SET 3/4" X 30" REBAR WITH 3 1/4" ALUMINUM CAP, PLS 31159, 2018, FLUSH WITH GROUND.

POSITION OF PRIOR MONUMENT (1989 BRASS CAP, LS 16848, IN RANGE BOX) ESTABLISHED BY TIES TO EAST AND SOUTH QUARTER CORNERS OF SECTION 18 AS SHOWN ON WELL LOCATION PLAT BY UTAH ENGINEERING AND LAND SURVEYING FOR BISON EXPLORATION DATED JANUARY 13, 2017. FOUND OR SET REFERENCE TIES AS SHOWN.

4. SKETCH SHOWING RELATIVE LOCATION OF MONUMENT, ACCESSORIES AND REFERENCE POINTS STATING WHETHER FOUND OR SET. SHOW SUPPORTING AND/OR CONTRADICTORY EVIDENCE WHERE APPLICABLE:

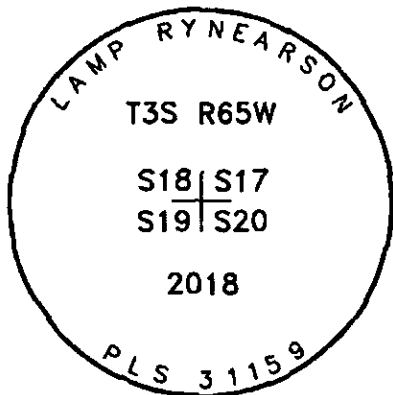
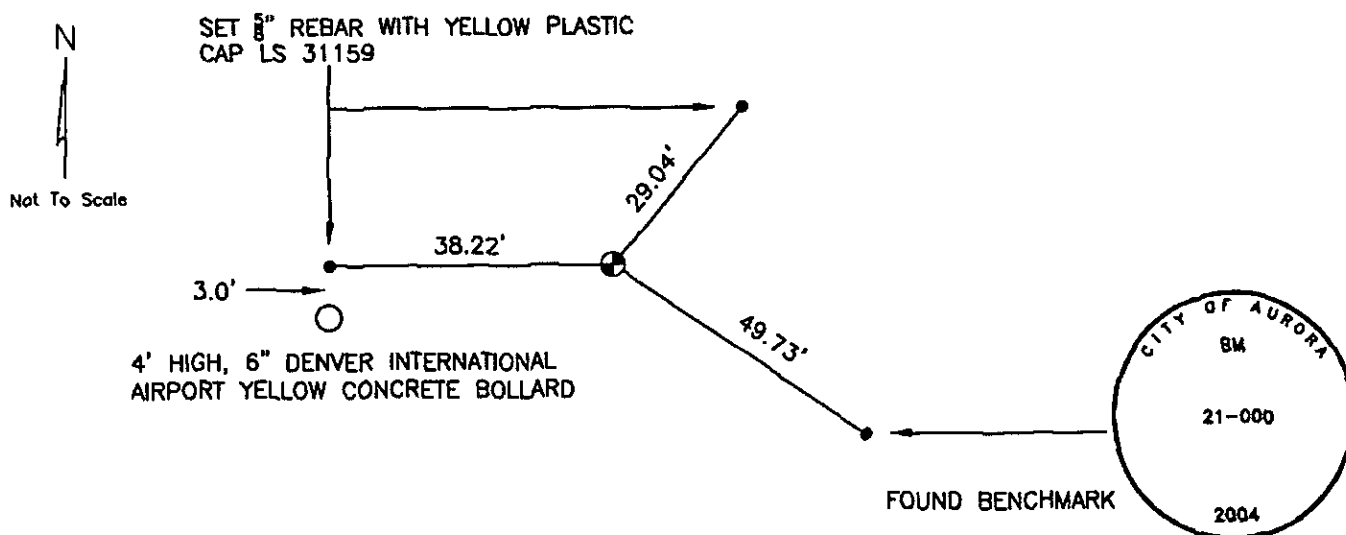

Stamping on Cap

5. CERTIFICATION

This is to certify that I was in responsible charge of the surveying work described in this record and that to the best of my knowledge the information presented herein is true and correct.

Name (Please Print): Laine A. Landau

Firm Name: Lamp, Rynearson & Associates, Inc.

Firm Address: 4715 Innovation Drive, Fort Collins, CO 80525

Phone: (970) 226-0342

6. LOCATION DIAGRAM

1" = 1 Mile

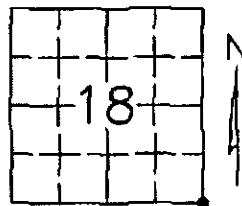

● = Location of Monument

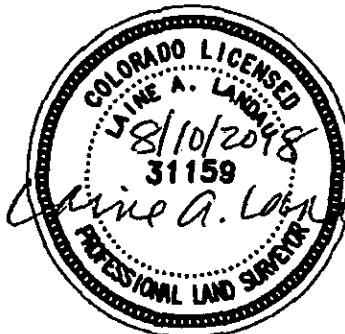

Signature/Date through Seal

7. SEC 18 T 3S R 65W, 6TH P.M.

COUNTY ADAMS INDEX REF NUMBER 5-N

**8. SEC _____ T _____ R _____, 6TH P.M.

COUNTY _____ INDEX REF NUMBER _____

** To be used only for monuments located on county lines.



Dora
Department of Regulatory Agencies

Rev. 02/01/2011

L:\Engineering\0218003.02 X06 - DSEC 3-65\SURVEY\MONUMENT RECORDS\T3S R65W\SEC 18\SE-ang ARISTO CAMELS

a. Date of Field Work to Establish, Restore or Rehabilitate Monument: 02/12/2018

b. Date Monument was used as a Control Corner: _____
(Surveyor, do not fill in)

ACCEPTED

SEP 30 2018

COLO. ST. BD. OF LIC.
FOR ARC, PE & PLS

RECEIVED AT OFFICE OF THE COUNTY CLERK
_____ COUNTY

BY: _____

DATE: _____

Record to be filed numerically by Index Reference Number, then alphabetically by letter in the index reference number, then under appropriate Township, Range, and Meridian.

COLORADO LAND SURVEY MONUMENT RECORD

Department of Regulatory Agencies

Board of Licensure for Architects, Professional Engineers and Professional Land Surveyors

1560 Broadway, Suite 1350

Denver, CO 80202

Phone: (303) 894-7800; Fax: (303) 984-2310; EMAIL: aes@dora.state.co.us; V/TDD 711c.

RECEIVED
AUG 29 2018

Report one monument only on this form - Reproduction of this form is authorized.
All items are to be filled in by the Land Surveyor using **PERMANENT BLACK LETTERING** and lines which can be reproduced.

1. TYPE OF MONUMENT: ☒ SECTION CORNER ☐ QUARTER CORNER ☐ SIXTEENTH CORNER ☐ OTHER _____

2. DESCRIPTION AND DATE OF MONUMENT FOUND:

FOUND 3" BRASS CAP, PLS 16848, 1989, 0.7' BELOW LID OF CITY OF AURORA RANGE BOX THAT IS 1.0' BELOW GROUND. UNABLE TO VERIFY SIZE AND MATERIAL OF MONUMENT.

3. DESCRIPTION OF MONUMENT SET BY YOU TO PERPETUATE THE LOCATION OF THIS POINT:

FOUND AND SET REFERENCE TIES AS SHOWN.

4. SKETCH SHOWING RELATIVE LOCATION OF MONUMENT, ACCESSORIES AND REFERENCE POINTS STATING WHETHER FOUND OR SET. SHOW SUPPORTING AND/OR CONTRADICTORY EVIDENCE WHERE APPLICABLE:

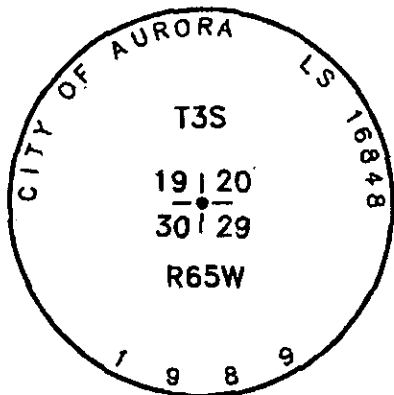
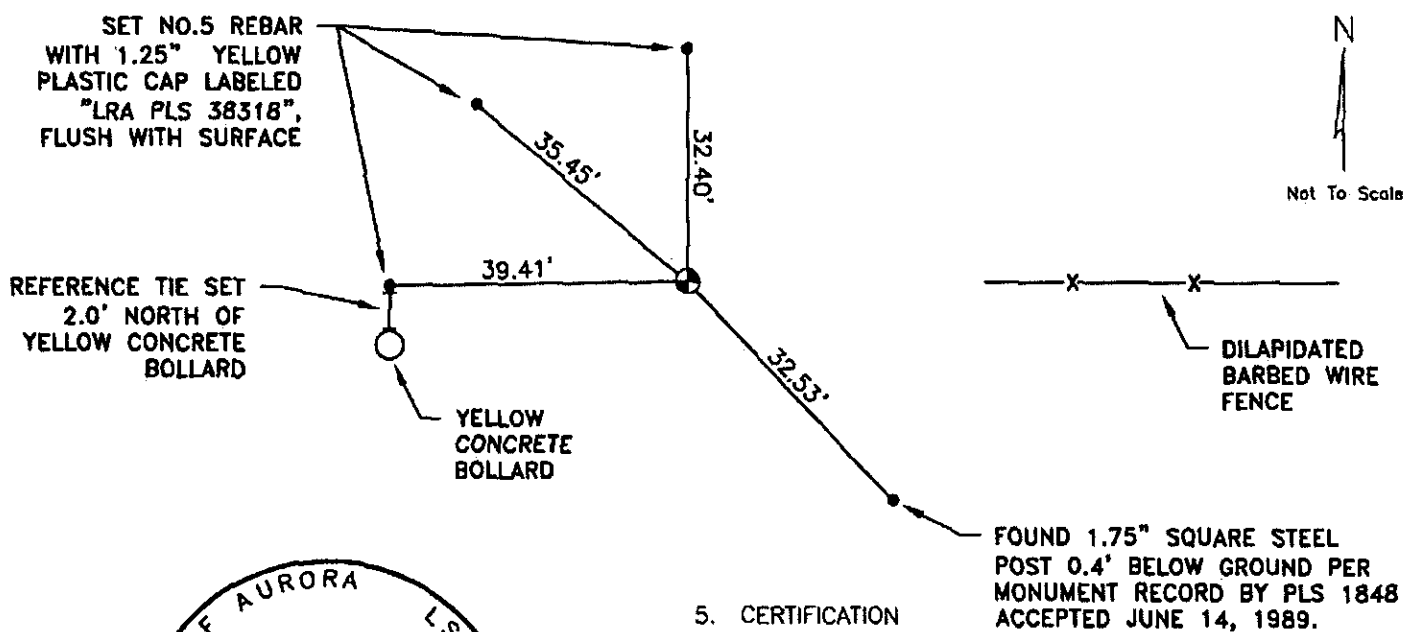

Stamping on Cap

5. CERTIFICATION

This is to certify that I was in responsible charge of the surveying work described in this record and that to the best of my knowledge the information presented herein is true and correct.

Name (Please Print): Peter E. Paulus

Firm Name: Lamp, Ryneerson & Associates, Inc.

Firm Address: 4715 Innovation Drive, Fort Collins, CO 80525

Phone: (970) 226-0342

6. LOCATION DIAGRAM

1" = 1 Mile

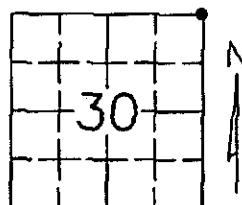

● = Location of Monument



Signature/Date through Seal

7. SEC 30 T 3S R 65W, 6TH P.M.

COUNTY ADAMS INDEX REF NUMBER 5-J

**8. SEC _____ T _____ R _____, 6TH P.M.

COUNTY _____ INDEX REF NUMBER _____

** To be used only for monuments located on county lines.



Dora
Department of Regulatory Agencies

Rev. 02/01/2011

L:\Engineering\0216003 KOG - Hanley Area 2018\SURVEY\MONUMENT RECORDS\T3S RESM\SEC 30\NE.dwg ARISTO CAUWELS

ACCEPTED

SEP 30 2018

COLO. ST. BD. OF LIC.
FOR ARC, PE & PLS

RECEIVED AT OFFICE OF THE COUNTY CLERK
_____ COUNTY

BY: _____

DATE: _____

Record to be filed numerically by Index Reference Number, then alphabetically by letter in the index reference number, then under appropriate Township, Range, and Meridian.

COLORADO LAND SURVEY MONUMENT RECORD

REPORT ONE MONUMENT ONLY ON THIS FORM
REPRODUCTION OF THIS FORM IS AUTHORIZED.

All items to be filled in by the Land Surveyor using permanent black lettering and lines which can be reproduced. (Except)*

1. TYPE OF MONUMENT (Check one)
- | | |
|--|--------------------------------------|
| <input type="checkbox"/> Section Corner | <input type="checkbox"/> Bench mark |
| <input checked="" type="checkbox"/> Quarter Corner | <input type="checkbox"/> Other _____ |

2. DESCRIPTION OF MONUMENT FOUND AND MONUMENT MARKINGS.

FOUND 3" DIA. ALUMINUM CAP (STAMPED AS SHOWN IN SKETCH BELOW) ON 5/8" ALUMINUM ROD
0.5' BELOW SURFACE.

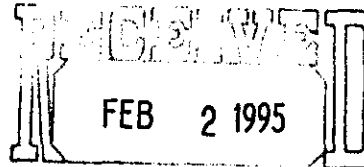

3. DESCRIPTION OF MONUMENT AND MONUMENT MARKINGS ESTABLISHED BY YOU TO PERPETUATE THE LOCATION OF THIS POINT.

COLO. ST. BD. OF REG.
FOR PE AND PLS

4. SKETCH SHOWING RELATIVE LOCATION OF MONUMENT ACCESSORIES AND REFERENCE POINTS STATING WHETHER FOUND OR SET. SHOW SUPPORTING AND/OR CONTRADICTORY EVIDENCE WHERE APPLICABLE

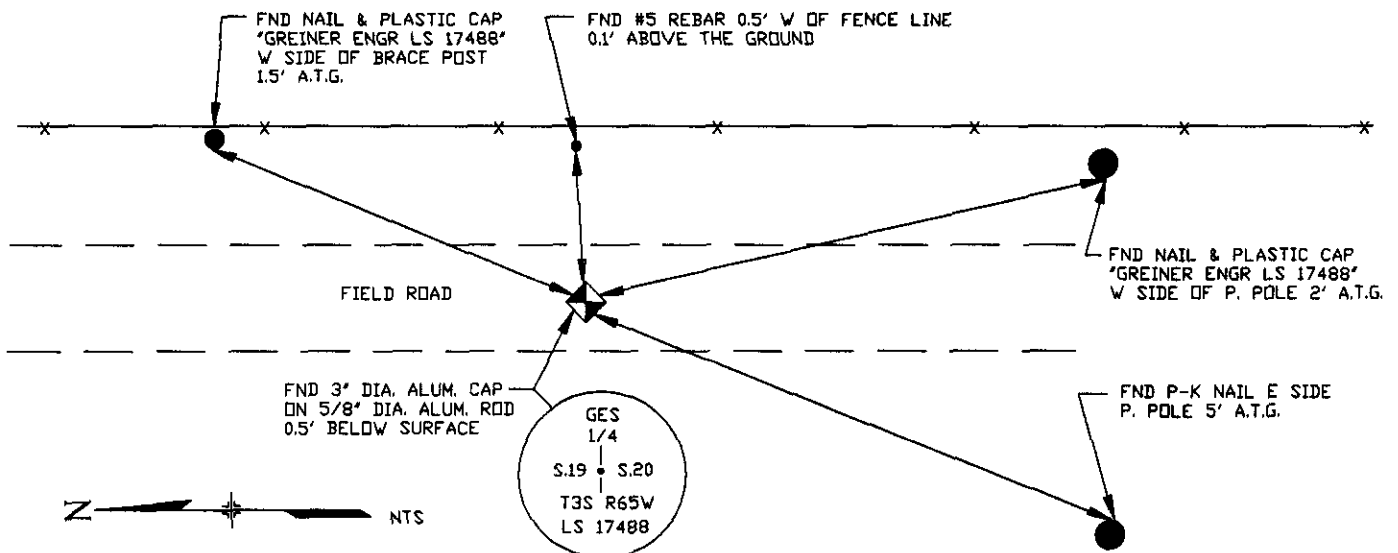

Date of Field Work 6-7-94

5. CERTIFICATION

This is to certify that I was in responsible charge of the survey work described in this record and that to the best of my knowledge the information presented herein is true and correct.

Date 6-9-94

Signature Lee E. Lovell PLS 24960
Firm Name: WESTERN STATES SURVEYING, INC.
Firm Address: 19029 EAST PLAZA DRIVE #252 PARKER, CO. 80134
Phone: (303) 841-7436

E470 Public Highway Authority

6. LOCATION DIAGRAM
1" = 1 Mile

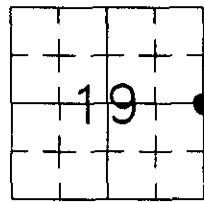

• = Location of Monument



Surveyor's Seal

*(Do not fill in)

Accepted for Filing

State Board of Registration for Professional Engineers and Land Surveyors:

By APR 03 1995

Date COLO. REG.

RECEIVED AT THE OFFICE OF THE COUNTY CLERK:

_____ COUNTY

By _____

Date _____

Record to be filed by Index Reference Number, numerically, then alphabetically, under appropriate Township, Range, and Meridian.

7. SEC. 19, T 3 S, R 65 W, 6th P.M.
COUNTY ADAMS INDEX REF. NO. 5-L
8. SEC. _____, T _____, R _____, _____ P.M.
COUNTY _____ INDEX REF. NO. _____

Parcel Map Check Report

Date: 4/26/2024 10:01:47 AM

Parcel Name: PLAT - TRACT A

Description: TRACT A

Process segment order counterclockwise: False

Enable mapcheck across chord: False

North: 709,750.662' East: 226,575.606'

Segment# 1: Line

Course: S33° 21' 44"E Length: 137.64'

North: 709,635.703' East: 226,651.298'

Segment# 2: Curve

Length: 26.38' Radius: 95.00'

Delta: 15°54'32" Tangent: 13.27'

Chord: 26.29' Course: S48° 40' 13"W

Course In: S33° 22' 31"E Course Out: N49° 17' 03"W

RP North: 709,556.370' East: 226,703.560'

End North: 709,618.339' East: 226,631.554'

Segment# 3: Line

Course: N49° 16' 29"W Length: 163.69'

North: 709,725.136' East: 226,507.502'

Segment# 4: Line

Course: S0° 20' 41"E Length: 141.85'

North: 709,583.289' East: 226,508.356'

Segment# 5: Line

Course: S0° 20' 41"E Length: 50.00'

North: 709,533.290' East: 226,508.656'

Segment# 6: Line

Course: S0° 20' 41"E Length: 50.00'

North: 709,483.291' East: 226,508.957'

Segment# 7: Line

Course: S0° 20' 41"E Length: 50.00'

North: 709,433.291' East: 226,509.258'

Segment# 8: Line

Course: S0° 20' 41"E Length: 55.00'

North: 709,378.292' East: 226,509.589'

Segment# 9: Line

Course: S89° 40' 59"W Length: 54.00'

North: 709,377.994' East: 226,455.590'

Segment# 10: Line

Course: N0° 20' 41"W Length: 936.70'

North: 710,314.677' East: 226,449.954'

Segment# 11: Line

Course: N89° 40' 59"E Length: 54.00'

North: 710,314.975' East: 226,503.953'

Segment# 12: Line
Course: S0° 20' 41"E Length: 38.50'
North: 710,276.476' East: 226,504.185'

Segment# 13: Line
Course: S0° 20' 41"E Length: 113.39'
North: 710,163.088' East: 226,504.867'

Segment# 14: Line
Course: S0° 20' 41"E Length: 69.41'
North: 710,093.679' East: 226,505.285'

Segment# 15: Line
Course: S0° 20' 41"E Length: 50.05'
North: 710,043.630' East: 226,505.586'

Segment# 16: Line
Course: S0° 20' 41"E Length: 50.00'
North: 709,993.631' East: 226,505.887'

Segment# 17: Line
Course: S0° 20' 41"E Length: 50.00'
North: 709,943.632' East: 226,506.188'

Segment# 18: Line
Course: N89° 40' 59"E Length: 100.24'
North: 709,944.187' East: 226,606.426'

Segment# 19: Curve
Length: 49.28' Radius: 95.00'
Delta: 29°43'08" Tangent: 25.21'
Chord: 48.73' Course: S16° 10' 20"E
Course In: N88° 41' 14"E Course Out: S58° 58' 06"W
RP North: 709,946.363' East: 226,701.401'
End North: 709,897.390' East: 226,619.997'

Segment# 20: Line
Course: S59° 01' 09"W Length: 100.19'
North: 709,845.817' East: 226,534.100'

Segment# 21: Line
Course: S23° 33' 45"E Length: 103.81'
North: 709,750.662' East: 226,575.598'

Perimeter: 2,444.13' Area: 71,500Sq.Ft.
Error Closure: 0.008 Course: N88° 48' 58"W
Error North : 0.0002 East: -0.0075

Precision 1: 305,516.25

Parcel Name: PLAT - TRACT B
Description: TRACT B
Process segment order counterclockwise: False
Enable mapcheck across chord: False
North:710,213.206' East:226,723.539'

Segment# 1: Curve
Length: 21.70' Radius: 95.00'
Delta: 13°05'26" Tangent: 10.90'
Chord: 21.66' Course: N82° 28' 20"W
Course In: S14° 04' 23"W Course Out: N0° 58' 57"E
RP North: 710,121.058' East: 226,700.439'
End North: 710,216.044' East: 226,702.068'

Segment# 2: Line
Course: N0° 19' 05"W Length: 100.02'
North: 710,316.062' East: 226,701.513'

Segment# 3: Line
Course: N89° 40' 59"E Length: 30.00'
North: 710,316.228' East: 226,731.513'

Segment# 4: Line
Course: S0° 19' 01"E Length: 50.00'
North: 710,266.229' East: 226,731.789'

Segment# 5: Line
Course: S0° 19' 01"E Length: 54.93'
North: 710,211.300' East: 226,732.093'

Segment# 6: Curve
Length: 8.76' Radius: 159.99'
Delta: 3°08'20" Tangent: 4.38'
Chord: 8.76' Course: N77° 29' 45"W
Course In: N10° 56' 05"E Course Out: S14° 04' 25"W
RP North: 710,368.385' East: 226,762.442'
End North: 710,213.197' East: 226,723.537'

Perimeter: 265.42' Area: 3,058Sq.Ft.
Error Closure: 0.009 Course: S13° 53' 12"W
Error North : -0.0092 East: -0.0023

Precision 1: 29,490.00

Parcel Name: PLAT - TRACT C
Description: TRACT C
Process segment order counterclockwise: False
Enable mapcheck across chord: False
North:710,139.340' East:227,371.268'

Segment# 1: Line
Course: N69° 06' 23"W Length: 55.37'
North: 710,159.087' East: 227,319.538'

Segment# 2: Line
Course: N20° 53' 37"E Length: 50.00'
North: 710,205.799' East: 227,337.370'

Segment# 3: Line
Course: N20° 53' 37"E Length: 50.00'
North: 710,252.511' East: 227,355.202'

Segment# 4: Line

Course: S59° 55' 27"E Length: 84.19'
North: 710,210.320' East: 227,428.057'

Segment# 5: Curve
Length: 68.40' Radius: 743.00'
Delta: 5°16'28" Tangent: 34.22'
Chord: 68.37' Course: S27° 26' 19"W
Course In: S59° 55' 27"E Course Out: N65° 11' 55"W
RP North: 709,837.969' East: 228,071.021'
End North: 710,149.638' East: 227,396.550'

Segment# 6: Curve
Length: 30.05' Radius: 20.00'
Delta: 86°05'32" Tangent: 18.68'
Chord: 27.30' Course: S67° 50' 51"W
Course In: N65° 11' 55"W Course Out: S20° 53' 37"W
RP North: 710,158.027' East: 227,378.395'
End North: 710,139.342' East: 227,371.262'

Perimeter: 338.01' Area: 7,222Sq.Ft.
Error Closure: 0.006 Course: N66° 39' 34"W
Error North : 0.0023 East: -0.0053

Precision 1: 56,335.00

Parcel Name: PLAT - TRACT D
Description: TRACT D
Process segment order counterclockwise: False
Enable mapcheck across chord: False
North:708,857.730' East:227,321.776'

Segment# 1: Line
Course: N84° 27' 25"W Length: 1.43'
North: 708,857.868' East: 227,320.353'

Segment# 2: Line
Course: S50° 32' 35"W Length: 35.36'
North: 708,835.397' East: 227,293.051'

Segment# 3: Line
Course: N84° 27' 25"W Length: 529.50'
North: 708,886.544' East: 226,766.027'

Segment# 4: Curve
Length: 308.43' Radius: 8,043.00'
Delta: 2°11'50" Tangent: 154.23'
Chord: 308.41' Course: N85° 33' 20"W
Course In: S5° 32' 35"W Course Out: N3° 20' 45"E
RP North: 700,881.154' East: 225,989.124'
End North: 708,910.444' East: 226,458.534'

Segment# 5: Line
Course: N0° 22' 39"W Length: 255.85'
North: 709,166.288' East: 226,456.849'

Segment# 6: Line
Course: N0° 20' 41"W Length: 147.71'

North: 709,313.996' East: 226,455.960'

Segment# 7: Line

Course: N89° 40' 59"E Length: 54.00'

North: 709,314.294' East: 226,509.959'

Segment# 8: Line

Course: S0° 20' 41"E Length: 55.00'

North: 709,259.295' East: 226,510.290'

Segment# 9: Line

Course: S0° 20' 41"E Length: 50.00'

North: 709,209.296' East: 226,510.591'

Segment# 10: Line

Course: S0° 20' 41"E Length: 42.29'

North: 709,167.007' East: 226,510.845'

Segment# 11: Line

Course: S0° 22' 39"E Length: 7.71'

North: 709,159.297' East: 226,510.896'

Segment# 12: Line

Course: S0° 22' 39"E Length: 50.00'

North: 709,109.298' East: 226,511.226'

Segment# 13: Line

Course: S0° 22' 39"E Length: 100.08'

North: 709,009.220' East: 226,511.885'

Segment# 14: Line

Course: S67° 03' 36"E Length: 34.71'

North: 708,995.692' East: 226,543.850'

Segment# 15: Line

Course: S67° 03' 36"E Length: 94.66'

North: 708,958.796' East: 226,631.024'

Segment# 16: Line

Course: S67° 03' 36"E Length: 39.80'

North: 708,943.284' East: 226,667.676'

Segment# 17: Line

Course: N89° 40' 59"E Length: 46.28'

North: 708,943.540' East: 226,713.955'

Segment# 18: Line

Course: N0° 19' 01"W Length: 100.14'

North: 709,043.678' East: 226,713.401'

Segment# 19: Curve

Length: 16.83' Radius: 95.00'

Delta: 10°08'54" Tangent: 8.44'

Chord: 16.80' Course: N80° 22' 03"E

Course In: N4° 33' 30"W Course Out: S14° 42' 24"E

RP North: 709,138.378' East: 226,705.851'

End North: 709,046.490' East: 226,729.969'

Segment# 20: Curve
Length: 30.31' Radius: 160.00'
Delta: 10°51'09" Tangent: 15.20'
Chord: 30.26' Course: N80° 43' 10"E
Course In: S14° 42' 24"E Course Out: N3° 51' 15"W
RP North: 708,891.732' East: 226,770.588'
End North: 709,051.370' East: 226,759.833'

Segment# 21: Line
Course: S0° 19' 01"E Length: 49.70'
North: 709,001.671' East: 226,760.108'

Segment# 22: Line
Course: S0° 19' 01"E Length: 50.00'
North: 708,951.671' East: 226,760.385'

Segment# 23: Line
Course: N89° 40' 59"E Length: 72.50'
North: 708,952.073' East: 226,832.884'

Segment# 24: Line
Course: N89° 40' 59"E Length: 60.00'
North: 708,952.404' East: 226,892.883'

Segment# 25: Line
Course: N89° 40' 59"E Length: 60.00'
North: 708,952.736' East: 226,952.882'

Segment# 26: Line
Course: N89° 40' 59"E Length: 60.00'
North: 708,953.068' East: 227,012.881'

Segment# 27: Line
Course: N89° 40' 59"E Length: 60.00'
North: 708,953.400' East: 227,072.880'

Segment# 28: Line
Course: N89° 40' 59"E Length: 60.00'
North: 708,953.732' East: 227,132.879'

Segment# 29: Line
Course: N89° 40' 59"E Length: 60.00'
North: 708,954.064' East: 227,192.878'

Segment# 30: Line
Course: N89° 40' 59"E Length: 60.00'
North: 708,954.396' East: 227,252.877'

Segment# 31: Line
Course: N89° 40' 59"E Length: 60.00'
North: 708,954.728' East: 227,312.876'

Segment# 32: Line
Course: N0° 19' 01"W Length: 50.00'
North: 709,004.727' East: 227,312.600'

Segment# 33: Line
Course: N0° 19' 01"W Length: 50.00'
North: 709,054.726' East: 227,312.323'

Segment# 34: Curve
Length: 31.42' Radius: 20.00'
Delta: 90°00'00" Tangent: 20.00'
Chord: 28.28' Course: S45° 19' 01"E
Course In: S0° 19' 01"E Course Out: N89° 40' 59"E
RP North: 709,034.727' East: 227,312.434'
End North: 709,034.837' East: 227,332.434'

Segment# 35: Line
Course: S0° 19' 01"E Length: 40.04'
North: 708,994.798' East: 227,332.655'

Segment# 36: Curve
Length: 46.74' Radius: 457.00'
Delta: 5°51'35" Tangent: 23.39'
Chord: 46.72' Course: S2° 36' 47"W
Course In: S89° 40' 59"W Course Out: S84° 27' 25"E
RP North: 708,992.270' East: 226,875.662'
End North: 708,948.126' East: 227,330.525'

Segment# 37: Line
Course: S5° 32' 35"W Length: 90.82'
North: 708,857.731' East: 227,321.752'

Perimeter: 2,961.29' Area: 97,549Sq.Ft.
Error Closure: 0.023 Course: N88° 07' 26"W
Error North : 0.0008 East: -0.0235

Precision 1: 128,752.61

Parcel Name: PLAT - TRACT E
Description: TRACT E
Process segment order counterclockwise: False
Enable mapcheck across chord: False
North:709,833.856' East:227,328.038'

Segment# 1: Line
Course: S0° 19' 01"E Length: 695.03'
North: 709,138.837' East: 227,331.882'

Segment# 2: Curve
Length: 31.42' Radius: 20.00'
Delta: 90°00'00" Tangent: 20.00'
Chord: 28.28' Course: S44° 40' 59"W
Course In: S89° 40' 59"W Course Out: S0° 19' 01"E
RP North: 709,138.726' East: 227,311.883'
End North: 709,118.726' East: 227,311.993'

Segment# 3: Line
Course: S89° 40' 59"W Length: 135.00'
North: 709,117.980' East: 227,176.995'

Segment# 4: Curve

Length: 23.56' Radius: 15.00'
Delta: 90°00'00" Tangent: 15.00'
Chord: 21.21' Course: N45° 19' 01"W
Course In: N0° 19' 01"W Course Out: S89° 40' 59"W
RP North: 709,132.979' East: 227,176.912'
End North: 709,132.896' East: 227,161.912'

Segment# 5: Line
Course: N0° 19' 01"W Length: 5.00'
North: 709,137.896' East: 227,161.885'

Segment# 6: Line
Course: N89° 40' 59"E Length: 50.00'
North: 709,138.173' East: 227,211.884'

Segment# 7: Line
Course: N89° 40' 59"E Length: 50.00'
North: 709,138.450' East: 227,261.883'

Segment# 8: Line
Course: N0° 19' 01"W Length: 60.00'
North: 709,198.449' East: 227,261.551'

Segment# 9: Line
Course: N0° 19' 01"W Length: 60.00'
North: 709,258.448' East: 227,261.220'

Segment# 10: Line
Course: N0° 19' 01"W Length: 60.00'
North: 709,318.447' East: 227,260.888'

Segment# 11: Line
Course: N0° 19' 01"W Length: 60.00'
North: 709,378.446' East: 227,260.556'

Segment# 12: Line
Course: N0° 19' 01"W Length: 60.00'
North: 709,438.445' East: 227,260.224'

Segment# 13: Line
Course: N0° 19' 01"W Length: 60.00'
North: 709,498.444' East: 227,259.892'

Segment# 14: Line
Course: N0° 19' 01"W Length: 60.00'
North: 709,558.443' East: 227,259.560'

Segment# 15: Line
Course: N0° 19' 01"W Length: 60.00'
North: 709,618.442' East: 227,259.228'

Segment# 16: Line
Course: S89° 40' 59"W Length: 50.00'
North: 709,618.166' East: 227,209.229'

Segment# 17: Line
Course: S89° 40' 59"W Length: 50.00'

North: 709,617.889' East: 227,159.230'

Segment# 18: Line
Course: N0° 19' 01"W Length: 30.00'
North: 709,647.889' East: 227,159.064'

Segment# 19: Line
Course: N89° 40' 59"E Length: 50.00'
North: 709,648.165' East: 227,209.063'

Segment# 20: Line
Course: N89° 40' 59"E Length: 50.00'
North: 709,648.442' East: 227,259.062'

Segment# 21: Line
Course: N0° 19' 01"W Length: 72.50'
North: 709,720.941' East: 227,258.661'

Segment# 22: Line
Course: N0° 19' 01"W Length: 60.00'
North: 709,780.940' East: 227,258.329'

Segment# 23: Line
Course: N0° 19' 01"W Length: 60.00'
North: 709,840.939' East: 227,257.997'

Segment# 24: Line
Course: N0° 19' 01"W Length: 60.00'
North: 709,900.938' East: 227,257.665'

Segment# 25: Line
Course: N0° 19' 01"W Length: 60.00'
North: 709,960.937' East: 227,257.333'

Segment# 26: Line
Course: N0° 19' 01"W Length: 60.00'
North: 710,020.936' East: 227,257.002'

Segment# 27: Line
Course: N0° 19' 01"W Length: 60.00'
North: 710,080.935' East: 227,256.670'

Segment# 28: Line
Course: S89° 40' 59"W Length: 50.00'
North: 710,080.659' East: 227,206.670'

Segment# 29: Line
Course: S89° 40' 59"W Length: 50.00'
North: 710,080.382' East: 227,156.671'

Segment# 30: Line
Course: N0° 19' 01"W Length: 47.32'
North: 710,127.701' East: 227,156.409'

Segment# 31: Curve
Length: 26.50' Radius: 15.00'
Delta: 101°13'26" Tangent: 18.27'

Chord: 23.19' Course: N50° 17' 42"E
Course In: N89° 40' 59"E Course Out: N10° 54' 25"E
RP North: 710,127.784' East: 227,171.409'
End North: 710,142.513' East: 227,174.247'

Segment# 32: Curve
Length: 38.00' Radius: 218.00'
Delta: 9°59'12" Tangent: 19.05'
Chord: 37.95' Course: S74° 05' 59"E
Course In: S10° 54' 25"W Course Out: N20° 53' 37"E
RP North: 709,928.451' East: 227,132.999'
End North: 710,132.116' East: 227,210.745'

Segment# 33: Line
Course: S69° 06' 23"E Length: 147.39'
North: 710,079.552' East: 227,348.443'

Segment# 34: Curve
Length: 30.05' Radius: 20.00'
Delta: 86°05'32" Tangent: 18.68'
Chord: 27.30' Course: S26° 03' 37"E
Course In: S20° 53' 37"W Course Out: S73° 00' 51"E
RP North: 710,060.867' East: 227,341.310'
End North: 710,055.025' East: 227,360.438'

Segment# 35: Curve
Length: 224.38' Radius: 743.00'
Delta: 17°18'10" Tangent: 113.05'
Chord: 223.53' Course: S8° 20' 04"W
Course In: S73° 00' 51"E Course Out: S89° 40' 59"W
RP North: 709,837.968' East: 228,071.026'
End North: 709,833.858' East: 227,328.037'

Perimeter: 2,746.14' Area: 82,078Sq.Ft.
Error Closure: 0.002 Course: N1° 49' 48"W
Error North : 0.0020 East: -0.0001

Precision 1: 1,373,075.00

Parcel Map Check Report

Date: 4/26/2024 10:00:41 AM

Parcel Name: PLAT - B01 L01

Description: 1

Process segment order counterclockwise: False

Enable mapcheck across chord: False

North:709,433.290' East:226,509.259'

Segment# 1: Line

Course: N89° 40' 59"E Length: 107.98'

North: 709,433.887' East: 226,617.238'

Segment# 2: Line

Course: S0° 19' 01"E Length: 40.00'

North: 709,393.888' East: 226,617.459'

Segment# 3: Curve

Length: 23.56' Radius: 15.00'

Delta: 90°00'00" Tangent: 15.00'

Chord: 21.21' Course: S44° 40' 59"W

Course In: S89° 40' 59"W Course Out: S0° 19' 01"E

RP North: 709,393.805' East: 226,602.459'

End North: 709,378.805' East: 226,602.542'

Segment# 4: Line

Course: S89° 40' 59"W Length: 92.95'

North: 709,378.291' East: 226,509.594'

Segment# 5: Line

Course: N0° 20' 41"W Length: 55.00'

North: 709,433.290' East: 226,509.263'

Perimeter: 319.50' Area: 5,890Sq.Ft.

Error Closure: 0.003 Course: N89° 47' 39"E

Error North : 0.0000 East: 0.0033

Precision 1: 106,496.67

Parcel Name: PLAT - B01 L02

Description: 2

Process segment order counterclockwise: False

Enable mapcheck across chord: False

North:709,483.289' East:226,508.959'

Segment# 1: Line

Course: N89° 40' 59"E Length: 108.01'

North: 709,483.886' East: 226,616.967'

Segment# 2: Line

Course: S0° 19' 01"E Length: 50.00'

North: 709,433.887' East: 226,617.243'

Segment# 3: Line

Course: S89° 40' 59"W Length: 107.98'

North: 709,433.290' East: 226,509.265'

Segment# 4: Line
Course: N0° 20' 41"W Length: 50.00'
North: 709,483.289' East: 226,508.964'

Perimeter: 315.99' Area: 5,400Sq.Ft.
Error Closure: 0.006 Course: N89° 44' 29"E
Error North : 0.0000 East: 0.0058

Precision 1: 52,665.00

Parcel Name: PLAT - B01 L03
Description: 3
Process segment order counterclockwise: False
Enable mapcheck across chord: False
North:709,533.288' East:226,508.658'

Segment# 1: Line
Course: N89° 40' 59"E Length: 102.61'
North: 709,533.856' East: 226,611.266'

Segment# 2: Curve
Length: 1.66' Radius: 95.00'
Delta: 0°59'59" Tangent: 0.83'
Chord: 1.66' Course: S14° 12' 24"E
Course In: N76° 17' 35"E Course Out: S75° 17' 36"W
RP North: 709,556.366' East: 226,703.561'
End North: 709,532.249' East: 226,611.673'

Segment# 3: Curve
Length: 40.18' Radius: 160.00'
Delta: 14°23'23" Tangent: 20.20'
Chord: 40.08' Course: S7° 30' 42"E
Course In: S75° 17' 36"W Course Out: N89° 40' 59"E
RP North: 709,491.630' East: 226,456.915'
End North: 709,492.515' East: 226,616.912'

Segment# 4: Line
Course: S0° 19' 01"E Length: 8.63'
North: 709,483.885' East: 226,616.960'

Segment# 5: Line
Course: S89° 40' 59"W Length: 108.01'
North: 709,483.287' East: 226,508.952'

Segment# 6: Line
Course: N0° 20' 41"W Length: 50.00'
North: 709,533.286' East: 226,508.651'

Perimeter: 311.09' Area: 5,326Sq.Ft.
Error Closure: 0.007 Course: S75° 35' 13"W
Error North : -0.0017 East: -0.0068

Precision 1: 44,441.43

Parcel Name: PLAT - B01 L04
Description: 4

Process segment order counterclockwise: False
Enable mapcheck across chord: False
North:709,583.287' East:226,508.357'

Segment# 1: Line
Course: N89° 40' 59"E Length: 104.27'
North: 709,583.864' East: 226,612.625'

Segment# 2: Curve
Length: 50.62' Radius: 95.00'
Delta: 30°31'55" Tangent: 25.93'
Chord: 50.03' Course: S1° 33' 32"W
Course In: S73° 10' 30"E Course Out: S76° 17' 35"W
RP North: 709,556.366' East: 226,703.559'
End North: 709,533.855' East: 226,611.264'

Segment# 3: Line
Course: S89° 40' 59"W Length: 102.61'
North: 709,533.288' East: 226,508.656'

Segment# 4: Line
Course: N0° 20' 41"W Length: 50.00'
North: 709,583.287' East: 226,508.355'

Perimeter: 307.51' Area: 5,060Sq.Ft.
Error Closure: 0.002 Course: S83° 05' 42"W
Error North : -0.0002 East: -0.0019

Precision 1: 153,750.00

Parcel Name: PLAT - B01 L05
Description: 5
Process segment order counterclockwise: False
Enable mapcheck across chord: False
North:709,583.864' East:226,612.629'

Segment# 1: Line
Course: S89° 40' 59"W Length: 104.27'
North: 709,583.287' East: 226,508.361'

Segment# 2: Line
Course: N0° 20' 41"W Length: 141.85'
North: 709,725.134' East: 226,507.507'

Segment# 3: Line
Course: S49° 16' 29"E Length: 163.69'
North: 709,618.338' East: 226,631.559'

Segment# 4: Curve
Length: 39.61' Radius: 95.00'
Delta: 23°53'27" Tangent: 20.10'
Chord: 39.33' Course: S28° 46' 13"W
Course In: S49° 17' 03"E Course Out: N73° 10' 30"W
RP North: 709,556.369' East: 226,703.565'
End North: 709,583.866' East: 226,612.632'

Perimeter: 449.43' Area: 10,490Sq.Ft.

Error Closure: 0.003 Course: N44° 37' 59"E
Error North : 0.0024 East: 0.0023

Precision 1: 149,806.67

Parcel Name: PLAT - B01 L06
Description: 6
Process segment order counterclockwise: False
Enable mapcheck across chord: False
North:709,635.699' East:226,651.301'

Segment# 1: Line
Course: N33° 21' 44"W Length: 137.64'
North: 709,750.658' East: 226,575.609'

Segment# 2: Line
Course: N89° 40' 59"E Length: 113.88'
North: 709,751.288' East: 226,689.487'

Segment# 3: Line
Course: S0° 19' 01"E Length: 100.89'
North: 709,650.399' East: 226,690.045'

Segment# 4: Curve
Length: 41.77' Radius: 95.00'
Delta: 25°11'36" Tangent: 21.23'
Chord: 41.44' Course: S69° 13' 17"W
Course In: S8° 10' 55"E Course Out: N33° 22' 31"W
RP North: 709,556.366' East: 226,703.565'
End North: 709,635.699' East: 226,651.304'

Perimeter: 394.19' Area: 8,465Sq.Ft.
Error Closure: 0.003 Course: S89° 37' 29"E
Error North : 0.0000 East: 0.0026

Precision 1: 131,393.33

Parcel Name: PLAT - B01 L07
Description: 7
Process segment order counterclockwise: False
Enable mapcheck across chord: False
North:709,650.399' East:226,690.042'

Segment# 1: Line
Course: N0° 19' 01"W Length: 100.89'
North: 709,751.288' East: 226,689.484'

Segment# 2: Line
Course: N89° 40' 59"E Length: 50.00'
North: 709,751.564' East: 226,739.484'

Segment# 3: Line
Course: S0° 19' 01"E Length: 105.81'
North: 709,645.756' East: 226,740.069'

Segment# 4: Curve
Length: 13.69' Radius: 160.00'

Delta: 4°54'10" Tangent: 6.85'
Chord: 13.69' Course: N78° 22' 42"W
Course In: N9° 10' 13"E Course Out: S14° 04' 23"W
RP North: 709,803.711' East: 226,765.568'
End North: 709,648.513' East: 226,726.662'

Segment# 5: Curve
Length: 36.90' Radius: 95.00'
Delta: 22°15'18" Tangent: 18.69'
Chord: 36.67' Course: N87° 03' 16"W
Course In: S14° 04' 23"W Course Out: N8° 10' 55"W
RP North: 709,556.364' East: 226,703.562'
End North: 709,650.397' East: 226,690.042'

Perimeter: 307.30' Area: 5,087Sq.Ft.
Error Closure: 0.002 Course: S3° 58' 09"W
Error North : -0.0018 East: -0.0001

Precision 1: 153,645.00

Parcel Name: PLAT - B01 L08
Description: 8
Process segment order counterclockwise: False
Enable mapcheck across chord: False
North:709,645.758' East:226,740.069'

Segment# 1: Line
Course: N0° 19' 01"W Length: 105.81'
North: 709,751.566' East: 226,739.483'

Segment# 2: Line
Course: N89° 40' 59"E Length: 50.00'
North: 709,751.843' East: 226,789.483'

Segment# 3: Line
Course: S0° 19' 01"E Length: 108.00'
North: 709,643.845' East: 226,790.080'

Segment# 4: Line
Course: S89° 40' 59"W Length: 23.63'
North: 709,643.714' East: 226,766.451'

Segment# 5: Curve
Length: 26.49' Radius: 160.00'
Delta: 9°29'13" Tangent: 13.28'
Chord: 26.46' Course: N85° 34' 24"W
Course In: N0° 19' 01"W Course Out: S9° 10' 13"W
RP North: 709,803.711' East: 226,765.565'
End North: 709,645.756' East: 226,740.066'

Perimeter: 313.93' Area: 5,381Sq.Ft.
Error Closure: 0.003 Course: S56° 33' 10"W
Error North : -0.0016 East: -0.0024

Precision 1: 104,643.33

Parcel Name: PLAT - B01 L09

Description: 9
Process segment order counterclockwise: False
Enable mapcheck across chord: False
North:709,643.846' East:226,790.080'

Segment# 1: Line
Course: N0° 19' 01"W Length: 108.00'
North: 709,751.844' East: 226,789.483'

Segment# 2: Line
Course: N89° 40' 59"E Length: 50.00'
North: 709,752.121' East: 226,839.482'

Segment# 3: Line
Course: S0° 19' 01"E Length: 108.00'
North: 709,644.123' East: 226,840.079'

Segment# 4: Line
Course: S89° 40' 59"W Length: 50.00'
North: 709,643.846' East: 226,790.080'

Perimeter: 316.00' Area: 5,400Sq.Ft.
Error Closure: 0.000 Course: N0° 00' 00"E
Error North : 0.0000 East: 0.0000

Precision 1: 316,000,000.00

Parcel Name: PLAT - B01 L10
Description: 10
Process segment order counterclockwise: False
Enable mapcheck across chord: False
North:709,644.123' East:226,840.079'

Segment# 1: Line
Course: N0° 19' 01"W Length: 108.00'
North: 709,752.121' East: 226,839.482'

Segment# 2: Line
Course: N89° 40' 59"E Length: 50.00'
North: 709,752.398' East: 226,889.481'

Segment# 3: Line
Course: S0° 19' 01"E Length: 108.00'
North: 709,644.399' East: 226,890.079'

Segment# 4: Line
Course: S89° 40' 59"W Length: 50.00'
North: 709,644.123' East: 226,840.079'

Perimeter: 316.00' Area: 5,400Sq.Ft.
Error Closure: 0.000 Course: N0° 00' 00"E
Error North : 0.0000 East: 0.0000

Precision 1: 316,000,000.00

Parcel Name: PLAT - B01 L11
Description: 11

Process segment order counterclockwise: False
Enable mapcheck across chord: False
North:709,644.399' East:226,890.079'

Segment# 1: Line
Course: N0° 19' 01"W Length: 108.00'
North: 709,752.398' East: 226,889.481'

Segment# 2: Line
Course: N89° 40' 59"E Length: 50.00'
North: 709,752.674' East: 226,939.480'

Segment# 3: Line
Course: S0° 19' 01"E Length: 108.00'
North: 709,644.676' East: 226,940.078'

Segment# 4: Line
Course: S89° 40' 59"W Length: 50.00'
North: 709,644.399' East: 226,890.079'

Perimeter: 316.00' Area: 5,400Sq.Ft.
Error Closure: 0.000 Course: N0° 00' 00"E
Error North : 0.0000 East: 0.0000

Precision 1: 316,000,000.00

Parcel Name: PLAT - B01 L12
Description: 12
Process segment order counterclockwise: False
Enable mapcheck across chord: False
North:709,644.676' East:226,940.078'

Segment# 1: Line
Course: N0° 19' 01"W Length: 108.00'
North: 709,752.674' East: 226,939.480'

Segment# 2: Line
Course: N89° 40' 59"E Length: 50.00'
North: 709,752.951' East: 226,989.480'

Segment# 3: Line
Course: S0° 19' 01"E Length: 108.00'
North: 709,644.952' East: 226,990.077'

Segment# 4: Line
Course: S89° 40' 59"W Length: 50.00'
North: 709,644.676' East: 226,940.078'

Perimeter: 316.00' Area: 5,400Sq.Ft.
Error Closure: 0.000 Course: N0° 00' 00"E
Error North : 0.0000 East: 0.0000

Precision 1: 316,000,000.00

Parcel Name: PLAT - B01 L13
Description: 13
Process segment order counterclockwise: False

Enable mapcheck across chord: False
North:709,644.952' East:226,990.077'

Segment# 1: Line
Course: N0° 19' 01"W Length: 108.00'
North: 709,752.951' East: 226,989.480'

Segment# 2: Line
Course: N89° 40' 59"E Length: 50.00'
North: 709,753.227' East: 227,039.479'

Segment# 3: Line
Course: S0° 19' 01"E Length: 108.00'
North: 709,645.229' East: 227,040.076'

Segment# 4: Line
Course: S89° 40' 59"W Length: 50.00'
North: 709,644.952' East: 226,990.077'

Perimeter: 316.00' Area: 5,400Sq.Ft.
Error Closure: 0.000 Course: N0° 00' 00"E
Error North : 0.0000 East: 0.0000

Precision 1: 316,000,000.00

Parcel Name: PLAT - B01 L14
Description: 14
Process segment order counterclockwise: False
Enable mapcheck across chord: False
North:709,645.229' East:227,040.076'

Segment# 1: Line
Course: N0° 19' 01"W Length: 108.00'
North: 709,753.227' East: 227,039.479'

Segment# 2: Line
Course: N89° 40' 59"E Length: 55.00'
North: 709,753.531' East: 227,094.478'

Segment# 3: Line
Course: S0° 19' 01"E Length: 93.00'
North: 709,660.533' East: 227,094.993'

Segment# 4: Curve
Length: 23.56' Radius: 15.00'
Delta: 90°00'00" Tangent: 15.00'
Chord: 21.21' Course: S44° 40' 59"W
Course In: S89° 40' 59"W Course Out: S0° 19' 01"E
RP North: 709,660.450' East: 227,079.993'
End North: 709,645.450' East: 227,080.076'

Segment# 5: Line
Course: S89° 40' 59"W Length: 40.00'
North: 709,645.229' East: 227,040.076'

Perimeter: 319.56' Area: 5,892Sq.Ft.
Error Closure: 0.000 Course: S26° 33' 54"E

Error North : 0.0000 East: 0.0000

Precision 1: 319,560,000.00

Parcel Name: PLAT - B01 L15
Description: 15
Process segment order counterclockwise: False
Enable mapcheck across chord: False
North:709,861.447' East:227,078.881'

Segment# 1: Curve
Length: 23.56' Radius: 15.00'
Delta: 90°00'00" Tangent: 15.00'
Chord: 21.21' Course: S45° 19' 01"E
Course In: S0° 19' 01"E Course Out: N89° 40' 59"E
RP North: 709,846.447' East: 227,078.964'
End North: 709,846.530' East: 227,093.964'

Segment# 2: Line
Course: S0° 19' 01"E Length: 93.00'
North: 709,753.531' East: 227,094.478'

Segment# 3: Line
Course: S89° 40' 59"W Length: 55.00'
North: 709,753.227' East: 227,039.479'

Segment# 4: Line
Course: N0° 19' 01"W Length: 108.00'
North: 709,861.225' East: 227,038.882'

Segment# 5: Line
Course: N89° 40' 59"E Length: 40.00'
North: 709,861.447' East: 227,078.881'

Perimeter: 319.56' Area: 5,892Sq.Ft.
Error Closure: 0.000 Course: S0° 00' 00"E
Error North : 0.0000 East: 0.0000

Precision 1: 319,560,000.00

Parcel Name: PLAT - B01 L16
Description: 16
Process segment order counterclockwise: False
Enable mapcheck across chord: False
North:709,860.949' East:226,988.883'

Segment# 1: Line
Course: N89° 40' 59"E Length: 50.00'
North: 709,861.226' East: 227,038.882'

Segment# 2: Line
Course: S0° 19' 01"E Length: 108.00'
North: 709,753.227' East: 227,039.479'

Segment# 3: Line
Course: S89° 40' 59"W Length: 50.00'
North: 709,752.951' East: 226,989.480'

Segment# 4: Line
Course: N0° 19' 01"W Length: 108.00'
North: 709,860.949' East: 226,988.883'

Perimeter: 316.00' Area: 5,400Sq.Ft.
Error Closure: 0.000 Course: N0° 00' 00"E
Error North : 0.0000 East: 0.0000

Precision 1: 316,000,000.00

Parcel Name: PLAT - B01 L17
Description: 17
Process segment order counterclockwise: False
Enable mapcheck across chord: False
North:709,860.672' East:226,938.883'

Segment# 1: Line
Course: N89° 40' 59"E Length: 50.00'
North: 709,860.949' East: 226,988.883'

Segment# 2: Line
Course: S0° 19' 01"E Length: 108.00'
North: 709,752.951' East: 226,989.480'

Segment# 3: Line
Course: S89° 40' 59"W Length: 50.00'
North: 709,752.674' East: 226,939.481'

Segment# 4: Line
Course: N0° 19' 01"W Length: 108.00'
North: 709,860.672' East: 226,938.883'

Perimeter: 316.00' Area: 5,400Sq.Ft.
Error Closure: 0.000 Course: N0° 00' 00"E
Error North : 0.0000 East: 0.0000

Precision 1: 316,000,000.00

Parcel Name: PLAT - B01 L18
Description: 18
Process segment order counterclockwise: False
Enable mapcheck across chord: False
North:709,860.396' East:226,888.884'

Segment# 1: Line
Course: N89° 40' 59"E Length: 50.00'
North: 709,860.672' East: 226,938.883'

Segment# 2: Line
Course: S0° 19' 01"E Length: 108.00'
North: 709,752.674' East: 226,939.481'

Segment# 3: Line
Course: S89° 40' 59"W Length: 50.00'
North: 709,752.398' East: 226,889.481'

Segment# 4: Line
Course: N0° 19' 01"W Length: 108.00'
North: 709,860.396' East: 226,888.884'

Perimeter: 316.00' Area: 5,400Sq.Ft.
Error Closure: 0.000 Course: N0° 00' 00"E
Error North : 0.0000 East: 0.0000

Precision 1: 316,000,000.00

Parcel Name: PLAT - B01 L19
Description: 19
Process segment order counterclockwise: False
Enable mapcheck across chord: False
North:709,860.119' East:226,838.885'

Segment# 1: Line
Course: N89° 40' 59"E Length: 50.00'
North: 709,860.396' East: 226,888.884'

Segment# 2: Line
Course: S0° 19' 01"E Length: 108.00'
North: 709,752.398' East: 226,889.481'

Segment# 3: Line
Course: S89° 40' 59"W Length: 50.00'
North: 709,752.121' East: 226,839.482'

Segment# 4: Line
Course: N0° 19' 01"W Length: 108.00'
North: 709,860.119' East: 226,838.885'

Perimeter: 316.00' Area: 5,400Sq.Ft.
Error Closure: 0.000 Course: N0° 00' 00"E
Error North : 0.0000 East: 0.0000

Precision 1: 316,000,000.00

Parcel Name: PLAT - B01 L20
Description: 20
Process segment order counterclockwise: False
Enable mapcheck across chord: False
North:709,859.843' East:226,788.886'

Segment# 1: Line
Course: N89° 40' 59"E Length: 50.00'
North: 709,860.119' East: 226,838.885'

Segment# 2: Line
Course: S0° 19' 01"E Length: 108.00'
North: 709,752.121' East: 226,839.482'

Segment# 3: Line
Course: S89° 40' 59"W Length: 50.00'
North: 709,751.844' East: 226,789.483'

Segment# 4: Line

Course: N0° 19' 01"W Length: 108.00'
North: 709,859.843' East: 226,788.886'

Perimeter: 316.00' Area: 5,400Sq.Ft.
Error Closure: 0.000 Course: N0° 00' 00"E
Error North : 0.0000 East: 0.0000

Precision 1: 316,000,000.00

Parcel Name: PLAT - B01 L21
Description: 21
Process segment order counterclockwise: False
Enable mapcheck across chord: False
North:709,859.712' East:226,765.258'

Segment# 1: Line
Course: N89° 40' 59"E Length: 23.63'
North: 709,859.843' East: 226,788.887'

Segment# 2: Line
Course: S0° 19' 01"E Length: 108.00'
North: 709,751.845' East: 226,789.485'

Segment# 3: Line
Course: S89° 40' 59"W Length: 50.00'
North: 709,751.568' East: 226,739.486'

Segment# 4: Line
Course: N0° 19' 01"W Length: 105.81'
North: 709,857.376' East: 226,738.900'

Segment# 5: Curve
Length: 26.49' Radius: 160.00'
Delta: 9°29'13" Tangent: 13.28'
Chord: 26.46' Course: N84° 56' 23"E
Course In: S9° 48' 14"E Course Out: N0° 19' 01"W
RP North: 709,699.713' East: 226,766.145'
End North: 709,859.710' East: 226,765.260'

Perimeter: 313.93' Area: 5,381Sq.Ft.
Error Closure: 0.002 Course: S44° 26' 46"E
Error North : -0.0017 East: 0.0017

Precision 1: 156,965.00

Parcel Name: PLAT - B01 L22
Description: 22
Process segment order counterclockwise: False
Enable mapcheck across chord: False
North:709,751.291' East:226,689.484'

Segment# 1: Line
Course: N0° 19' 01"W Length: 100.89'
North: 709,852.180' East: 226,688.926'

Segment# 2: Curve
Length: 36.90' Radius: 95.00'

Delta: 22°15'18" Tangent: 18.69'
Chord: 36.67' Course: N86° 25' 15"E
Course In: N7° 32' 54"E Course Out: S14° 42' 24"E
RP North: 709,946.357' East: 226,701.406'
End North: 709,854.469' East: 226,725.523'

Segment# 3: Curve
Length: 13.69' Radius: 160.00'
Delta: 4°54'10" Tangent: 6.85'
Chord: 13.69' Course: N77° 44' 41"E
Course In: S14° 42' 24"E Course Out: N9° 48' 14"W
RP North: 709,699.711' East: 226,766.143'
End North: 709,857.374' East: 226,738.898'

Segment# 4: Line
Course: S0° 19' 01"E Length: 105.81'
North: 709,751.566' East: 226,739.484'

Segment# 5: Line
Course: S89° 40' 59"W Length: 50.00'
North: 709,751.289' East: 226,689.485'

Perimeter: 307.30' Area: 5,087Sq.Ft.
Error Closure: 0.002 Course: S4° 45' 32"E
Error North : -0.0021 East: 0.0002

Precision 1: 153,645.00

Parcel Name: PLAT - B01 L23
Description: 23
Process segment order counterclockwise: False
Enable mapcheck across chord: False
North:709,852.184' East:226,688.926'

Segment# 1: Line
Course: S0° 19' 01"E Length: 100.89'
North: 709,751.295' East: 226,689.484'

Segment# 2: Line
Course: S89° 40' 59"W Length: 113.88'
North: 709,750.665' East: 226,575.606'

Segment# 3: Line
Course: N32° 41' 24"E Length: 137.64'
North: 709,866.504' East: 226,649.945'

Segment# 4: Curve
Length: 41.86' Radius: 95.00'
Delta: 25°14'57" Tangent: 21.28'
Chord: 41.53' Course: S69° 49' 38"E
Course In: N32° 47' 51"E Course Out: S7° 32' 54"W
RP North: 709,946.360' East: 226,701.403'
End North: 709,852.183' East: 226,688.924'

Perimeter: 394.28' Area: 8,471Sq.Ft.
Error Closure: 0.002 Course: S76° 05' 33"W
Error North : -0.0006 East: -0.0023

Precision 1: 197,135.00

Parcel Name: PLAT - B01 L24

Description: 24

Process segment order counterclockwise: False

Enable mapcheck across chord: False

North:709,845.816' East:226,534.108'

Segment# 1: Line

Course: N59° 01' 09"E Length: 100.19'

North: 709,897.389' East: 226,620.005'

Segment# 2: Curve

Length: 43.39' Radius: 95.00'

Delta: 26°10'15" Tangent: 22.08'

Chord: 43.02' Course: S44° 07' 01"E

Course In: N58° 58' 06"E Course Out: S32° 47' 51"W

RP North: 709,946.362' East: 226,701.409'

End North: 709,866.506' East: 226,649.950'

Segment# 3: Line

Course: S32° 41' 24"W Length: 137.64'

North: 709,750.668' East: 226,575.612'

Segment# 4: Line

Course: N23° 33' 45"W Length: 103.81'

North: 709,845.823' East: 226,534.114'

Perimeter: 385.03' Area: 7,968Sq.Ft.

Error Closure: 0.009 Course: N39° 00' 08"E

Error North : 0.0068 East: 0.0055

Precision 1: 42,781.11

Parcel Name: PLAT - B01 L25

Description: 25

Process segment order counterclockwise: False

Enable mapcheck across chord: False

North:709,994.223' East:226,613.433'

Segment# 1: Curve

Length: 25.14' Radius: 160.00'

Delta: 9°00'08" Tangent: 12.60'

Chord: 25.11' Course: S9° 34' 19"W

Course In: N84° 55' 45"W Course Out: S75° 55' 37"E

RP North: 710,008.365' East: 226,454.059'

End North: 709,969.460' East: 226,609.257'

Segment# 2: Curve

Length: 25.51' Radius: 95.00'

Delta: 15°23'08" Tangent: 12.83'

Chord: 25.43' Course: S6° 22' 48"W

Course In: S75° 55' 37"E Course Out: S88° 41' 14"W

RP North: 709,946.360' East: 226,701.406'

End North: 709,944.183' East: 226,606.431'

Segment# 3: Line
Course: S89° 40' 59"W Length: 100.24'
North: 709,943.629' East: 226,506.192'

Segment# 4: Line
Course: N0° 20' 41"W Length: 50.00'
North: 709,993.628' East: 226,505.891'

Segment# 5: Line
Course: N89° 40' 59"E Length: 107.55'
North: 709,994.223' East: 226,613.440'

Perimeter: 308.44' Area: 5,171Sq.Ft.
Error Closure: 0.007 Course: S85° 45' 14"E
Error North : -0.0005 East: 0.0068

Precision 1: 44,062.86

Parcel Name: PLAT - B01 L26
Description: 26
Process segment order counterclockwise: False
Enable mapcheck across chord: False
North: 710,009.250' East: 226,614.057'

Segment# 1: Curve
Length: 15.05' Radius: 160.00'
Delta: 5°23'16" Tangent: 7.53'
Chord: 15.04' Course: S2° 22' 37"W
Course In: S89° 40' 59"W Course Out: S84° 55' 45"E
RP North: 710,008.365' East: 226,454.059'
End North: 709,994.223' East: 226,613.433'

Segment# 2: Line
Course: S89° 40' 59"W Length: 107.55'
North: 709,993.628' East: 226,505.885'

Segment# 3: Line
Course: N0° 20' 41"W Length: 50.00'
North: 710,043.627' East: 226,505.584'

Segment# 4: Line
Course: N89° 40' 59"E Length: 108.28'
North: 710,044.226' East: 226,613.862'

Segment# 5: Line
Course: S0° 19' 01"E Length: 34.98'
North: 710,009.247' East: 226,614.056'

Perimeter: 315.85' Area: 5,410Sq.Ft.
Error Closure: 0.004 Course: S18° 06' 22"W
Error North : -0.0034 East: -0.0011

Precision 1: 78,965.00

Parcel Name: PLAT - B01 L27
Description: 27
Process segment order counterclockwise: False

Enable mapcheck across chord: False
North:710,093.679' East:226,505.287'

Segment# 1: Line
Course: N89° 40' 59"E Length: 103.95'
North: 710,094.254' East: 226,609.235'

Segment# 2: Curve
Length: 37.41' Radius: 160.00'
Delta: 13°23'52" Tangent: 18.79'
Chord: 37.33' Course: S7° 00' 57"E
Course In: S76° 17' 08"W Course Out: N89° 40' 59"E
RP North: 710,056.321' East: 226,453.797'
End North: 710,057.206' East: 226,613.794'

Segment# 3: Line
Course: S0° 19' 01"E Length: 12.98'
North: 710,044.226' East: 226,613.866'

Segment# 4: Line
Course: S89° 40' 59"W Length: 108.28'
North: 710,043.627' East: 226,505.588'

Segment# 5: Line
Course: N0° 20' 41"W Length: 50.05'
North: 710,093.677' East: 226,505.287'

Perimeter: 312.67' Area: 5,367Sq.Ft.
Error Closure: 0.003 Course: S0° 08' 41"W
Error North : -0.0029 East: 0.0000

Precision 1: 104,223.33

Parcel Name: PLAT - B01 L28
Description: 28
Process segment order counterclockwise: False
Enable mapcheck across chord: False
North:710,140.982' East:226,607.552'

Segment# 1: Curve
Length: 44.46' Radius: 95.00'
Delta: 26°48'47" Tangent: 22.64'
Chord: 44.05' Course: S1° 18' 01"E
Course In: S77° 53' 37"E Course Out: S75° 17' 36"W
RP North: 710,121.058' East: 226,700.440'
End North: 710,096.940' East: 226,608.552'

Segment# 2: Curve
Length: 2.77' Radius: 160.00'
Delta: 0°59'32" Tangent: 1.39'
Chord: 2.77' Course: S14° 12' 38"E
Course In: S75° 17' 36"W Course Out: N76° 17' 08"E
RP North: 710,056.321' East: 226,453.794'
End North: 710,094.254' East: 226,609.232'

Segment# 3: Line
Course: S89° 40' 59"W Length: 103.95'

North: 710,093.679' East: 226,505.284'

Segment# 4: Line

Course: N0° 20' 41"W Length: 69.41'

North: 710,163.088' East: 226,504.866'

Segment# 5: Line

Course: S77° 51' 00"E Length: 105.04'

North: 710,140.980' East: 226,607.553'

Perimeter: 325.62' Area: 5,898Sq.Ft.

Error Closure: 0.002 Course: S22° 02' 32"E

Error North : -0.0020 East: 0.0008

Precision 1: 162,815.00

Parcel Name: PLAT - B01 L29

Description: 29

Process segment order counterclockwise: False

Enable mapcheck across chord: False

North:710,179.939' East:226,625.888'

Segment# 1: Curve

Length: 43.43' Radius: 95.00'

Delta: 26°11'45" Tangent: 22.10'

Chord: 43.06' Course: S25° 12' 15"W

Course In: S51° 41' 53"E Course Out: N77° 53' 37"W

RP North: 710,121.058' East: 226,700.440'

End North: 710,140.982' East: 226,607.553'

Segment# 2: Line

Course: N77° 51' 00"W Length: 105.04'

North: 710,163.090' East: 226,504.865'

Segment# 3: Line

Course: N0° 20' 41"W Length: 113.39'

North: 710,276.478' East: 226,504.183'

Segment# 4: Line

Course: S51° 34' 37"E Length: 155.34'

North: 710,179.940' East: 226,625.883'

Perimeter: 417.20' Area: 8,999Sq.Ft.

Error Closure: 0.005 Course: N84° 57' 23"W

Error North : 0.0004 East: -0.0046

Precision 1: 83,440.00

Parcel Name: PLAT - B01 L30

Description: 30

Process segment order counterclockwise: False

Enable mapcheck across chord: False

North:710,206.820' East:226,659.575'

Segment# 1: Curve

Length: 43.48' Radius: 95.00'

Delta: 26°13'15" Tangent: 22.13'

Chord: 43.10' Course: S51° 24' 45"W
Course In: S25° 28' 38"E Course Out: N51° 41' 53"W
RP North: 710,121.058' East: 226,700.440'
End North: 710,179.939' East: 226,625.888'

Segment# 2: Line
Course: N51° 34' 37"W Length: 155.34'
North: 710,276.477' East: 226,504.188'

Segment# 3: Line
Course: N0° 20' 41"W Length: 38.50'
North: 710,314.977' East: 226,503.956'

Segment# 4: Line
Course: N89° 40' 59"E Length: 104.22'
North: 710,315.553' East: 226,608.174'

Segment# 5: Line
Course: S25° 18' 14"E Length: 120.27'
North: 710,206.823' East: 226,659.580'

Perimeter: 461.80' Area: 11,854Sq.Ft.
Error Closure: 0.006 Course: N58° 58' 24"E
Error North : 0.0031 East: 0.0051

Precision 1: 76,968.33

Parcel Name: PLAT - B01 L31
Description: 31
Process segment order counterclockwise: False
Enable mapcheck across chord: False
North:710,216.044' East:226,702.068'

Segment# 1: Curve
Length: 43.87' Radius: 95.00'
Delta: 26°27'35" Tangent: 22.33'
Chord: 43.48' Course: S77° 45' 09"W
Course In: S0° 58' 57"W Course Out: N25° 28' 38"W
RP North: 710,121.058' East: 226,700.439'
End North: 710,206.820' East: 226,659.575'

Segment# 2: Line
Course: N25° 18' 14"W Length: 120.27'
North: 710,315.550' East: 226,608.169'

Segment# 3: Line
Course: N89° 40' 59"E Length: 93.34'
North: 710,316.066' East: 226,701.508'

Segment# 4: Line
Course: S0° 19' 05"E Length: 100.02'
North: 710,216.048' East: 226,702.063'

Perimeter: 357.51' Area: 7,142Sq.Ft.
Error Closure: 0.007 Course: N51° 47' 26"W
Error North : 0.0042 East: -0.0053

Precision 1: 51,071.43

Parcel Name: PLAT - B01 L32
Description: 32
Process segment order counterclockwise: False
Enable mapcheck across chord: False
North:710,266.565' East:226,791.791'

Segment# 1: Line
Course: S89° 40' 59"W Length: 60.00'
North: 710,266.233' East: 226,731.791'

Segment# 2: Line
Course: N0° 19' 01"W Length: 50.00'
North: 710,316.232' East: 226,731.515'

Segment# 3: Line
Course: N89° 40' 59"E Length: 60.00'
North: 710,316.564' East: 226,791.514'

Segment# 4: Line
Course: S0° 19' 01"E Length: 50.00'
North: 710,266.565' East: 226,791.791'

Perimeter: 220.00' Area: 3,000Sq.Ft.
Error Closure: 0.000 Course: N0° 00' 00"E
Error North : 0.0000 East: 0.0000

Precision 1: 220,000,000.00

Parcel Name: PLAT - B01 L33
Description: 33
Process segment order counterclockwise: False
Enable mapcheck across chord: False
North:710,208.407' East:226,763.329'

Segment# 1: Curve
Length: 31.42' Radius: 159.99'
Delta: 11°15'08" Tangent: 15.76'
Chord: 31.37' Course: N84° 41' 29"W
Course In: N0° 19' 03"W Course Out: S10° 56' 05"W
RP North: 710,368.394' East: 226,762.443'
End North: 710,211.309' East: 226,732.094'

Segment# 2: Line
Course: N0° 19' 01"W Length: 54.93'
North: 710,266.238' East: 226,731.790'

Segment# 3: Line
Course: N89° 40' 59"E Length: 60.00'
North: 710,266.570' East: 226,791.789'

Segment# 4: Line
Course: S0° 19' 01"E Length: 58.00'
North: 710,208.571' East: 226,792.110'

Segment# 5: Line

Course: S89° 40' 59"W Length: 28.78'
North: 710,208.412' East: 226,763.331'

Perimeter: 233.13' Area: 3,448Sq.Ft.
Error Closure: 0.005 Course: N14° 56' 40"E
Error North : 0.0051 East: 0.0014

Precision 1: 46,626.00

Parcel Name: PLAT - B01 L34
Description: 34
Process segment order counterclockwise: False
Enable mapcheck across chord: False
North:710,266.897' East:226,851.790'

Segment# 1: Line
Course: S89° 40' 59"W Length: 60.00'
North: 710,266.565' East: 226,791.791'

Segment# 2: Line
Course: N0° 19' 01"W Length: 50.00'
North: 710,316.564' East: 226,791.514'

Segment# 3: Line
Course: N89° 40' 59"E Length: 60.00'
North: 710,316.896' East: 226,851.513'

Segment# 4: Line
Course: S0° 19' 01"E Length: 50.00'
North: 710,266.897' East: 226,851.790'

Perimeter: 220.00' Area: 3,000Sq.Ft.
Error Closure: 0.000 Course: N0° 00' 00"E
Error North : 0.0000 East: 0.0000

Precision 1: 220,000,000.00

Parcel Name: PLAT - B01 L35
Description: 35
Process segment order counterclockwise: False
Enable mapcheck across chord: False
North:710,208.898' East:226,852.110'

Segment# 1: Line
Course: S89° 40' 59"W Length: 60.00'
North: 710,208.566' East: 226,792.111'

Segment# 2: Line
Course: N0° 19' 01"W Length: 58.00'
North: 710,266.565' East: 226,791.790'

Segment# 3: Line
Course: N89° 40' 59"E Length: 60.00'
North: 710,266.897' East: 226,851.790'

Segment# 4: Line
Course: S0° 19' 01"E Length: 58.00'

North: 710,208.898' East: 226,852.110'

Perimeter: 236.00' Area: 3,480Sq.Ft.
Error Closure: 0.000 Course: N0° 00' 00"E
Error North : 0.0000 East: 0.0000

Precision 1: 236,000,000.00

Parcel Name: PLAT - B01 L36
Description: 36
Process segment order counterclockwise: False
Enable mapcheck across chord: False
North:710,267.229' East:226,911.789'

Segment# 1: Line
Course: S89° 40' 59"W Length: 60.00'
North: 710,266.897' East: 226,851.790'

Segment# 2: Line
Course: N0° 19' 01"W Length: 50.00'
North: 710,316.896' East: 226,851.513'

Segment# 3: Line
Course: N89° 40' 59"E Length: 60.00'
North: 710,317.228' East: 226,911.512'

Segment# 4: Line
Course: S0° 19' 01"E Length: 50.00'
North: 710,267.229' East: 226,911.789'

Perimeter: 220.00' Area: 3,000Sq.Ft.
Error Closure: 0.000 Course: N0° 00' 00"E
Error North : 0.0000 East: 0.0000

Precision 1: 220,000,000.00

Parcel Name: PLAT - B01 L37
Description: 37
Process segment order counterclockwise: False
Enable mapcheck across chord: False
North:710,209.230' East:226,912.109'

Segment# 1: Line
Course: S89° 40' 59"W Length: 60.00'
North: 710,208.898' East: 226,852.110'

Segment# 2: Line
Course: N0° 19' 01"W Length: 58.00'
North: 710,266.897' East: 226,851.790'

Segment# 3: Line
Course: N89° 40' 59"E Length: 60.00'
North: 710,267.229' East: 226,911.789'

Segment# 4: Line
Course: S0° 19' 01"E Length: 58.00'
North: 710,209.230' East: 226,912.109'

Perimeter: 236.00' Area: 3,480Sq.Ft.
Error Closure: 0.000 Course: N0° 00' 00"E
Error North : 0.0000 East: 0.0000

Precision 1: 236,000,000.00

Parcel Name: PLAT - B01 L38
Description: 38
Process segment order counterclockwise: False
Enable mapcheck across chord: False
North:710,267.561' East:226,971.788'

Segment# 1: Line
Course: S89° 40' 59"W Length: 60.00'
North: 710,267.229' East: 226,911.789'

Segment# 2: Line
Course: N0° 19' 01"W Length: 50.00'
North: 710,317.228' East: 226,911.512'

Segment# 3: Line
Course: N89° 40' 59"E Length: 60.00'
North: 710,317.560' East: 226,971.511'

Segment# 4: Line
Course: S0° 19' 01"E Length: 50.00'
North: 710,267.561' East: 226,971.788'

Perimeter: 220.00' Area: 3,000Sq.Ft.
Error Closure: 0.000 Course: N0° 00' 00"E
Error North : 0.0000 East: 0.0000

Precision 1: 220,000,000.00

Parcel Name: PLAT - B01 L39
Description: 39
Process segment order counterclockwise: False
Enable mapcheck across chord: False
North:710,209.561' East:226,972.109'

Segment# 1: Line
Course: S89° 40' 59"W Length: 60.00'
North: 710,209.230' East: 226,912.109'

Segment# 2: Line
Course: N0° 19' 01"W Length: 58.00'
North: 710,267.229' East: 226,911.789'

Segment# 3: Line
Course: N89° 40' 59"E Length: 60.00'
North: 710,267.561' East: 226,971.788'

Segment# 4: Line
Course: S0° 19' 01"E Length: 58.00'
North: 710,209.561' East: 226,972.109'

Perimeter: 236.00' Area: 3,480Sq.Ft.
Error Closure: 0.000 Course: N0° 00' 00"E
Error North : 0.0000 East: 0.0000

Precision 1: 236,000,000.00

Parcel Name: PLAT - B01 L40
Description: 40
Process segment order counterclockwise: False
Enable mapcheck across chord: False
North:710,267.892' East:227,031.787'

Segment# 1: Line
Course: S89° 40' 59"W Length: 60.00'
North: 710,267.561' East: 226,971.788'

Segment# 2: Line
Course: N0° 19' 01"W Length: 50.00'
North: 710,317.560' East: 226,971.511'

Segment# 3: Line
Course: N89° 40' 59"E Length: 60.00'
North: 710,317.892' East: 227,031.510'

Segment# 4: Line
Course: S0° 19' 01"E Length: 50.00'
North: 710,267.892' East: 227,031.787'

Perimeter: 220.00' Area: 3,000Sq.Ft.
Error Closure: 0.000 Course: N0° 00' 00"E
Error North : 0.0000 East: 0.0000

Precision 1: 220,000,000.00

Parcel Name: PLAT - B01 L41
Description: 41
Process segment order counterclockwise: False
Enable mapcheck across chord: False
North:710,209.893' East:227,032.108'

Segment# 1: Line
Course: S89° 40' 59"W Length: 60.00'
North: 710,209.561' East: 226,972.109'

Segment# 2: Line
Course: N0° 19' 01"W Length: 58.00'
North: 710,267.561' East: 226,971.788'

Segment# 3: Line
Course: N89° 40' 59"E Length: 60.00'
North: 710,267.892' East: 227,031.787'

Segment# 4: Line
Course: S0° 19' 01"E Length: 58.00'
North: 710,209.893' East: 227,032.108'

Perimeter: 236.00' Area: 3,480Sq.Ft.

Error Closure: 0.000 Course: N0° 00' 00"E
Error North : 0.0000 East: 0.0000

Precision 1: 236,000,000.00

Parcel Name: PLAT - B01 L42
Description: 42
Process segment order counterclockwise: False
Enable mapcheck across chord: False
North:710,268.224' East:227,091.786'

Segment# 1: Line
Course: S89° 40' 59"W Length: 60.00'
North: 710,267.892' East: 227,031.787'

Segment# 2: Line
Course: N0° 19' 01"W Length: 50.00'
North: 710,317.892' East: 227,031.510'

Segment# 3: Line
Course: N89° 40' 59"E Length: 60.00'
North: 710,318.223' East: 227,091.509'

Segment# 4: Line
Course: S0° 19' 01"E Length: 50.00'
North: 710,268.224' East: 227,091.786'

Perimeter: 220.00' Area: 3,000Sq.Ft.
Error Closure: 0.000 Course: N0° 00' 00"E
Error North : 0.0000 East: 0.0000

Precision 1: 220,000,000.00

Parcel Name: PLAT - B01 L43
Description: 43
Process segment order counterclockwise: False
Enable mapcheck across chord: False
North:710,210.225' East:227,092.107'

Segment# 1: Line
Course: S89° 40' 59"W Length: 60.00'
North: 710,209.893' East: 227,032.108'

Segment# 2: Line
Course: N0° 19' 01"W Length: 58.00'
North: 710,267.892' East: 227,031.787'

Segment# 3: Line
Course: N89° 40' 59"E Length: 60.00'
North: 710,268.224' East: 227,091.786'

Segment# 4: Line
Course: S0° 19' 01"E Length: 58.00'
North: 710,210.225' East: 227,092.107'

Perimeter: 236.00' Area: 3,480Sq.Ft.
Error Closure: 0.000 Course: N0° 00' 00"E

Error North : 0.0000 East: 0.0000

Precision 1: 236,000,000.00

Parcel Name: PLAT - B01 L44
Description: 44
Process segment order counterclockwise: False
Enable mapcheck across chord: False
North:710,268.556' East:227,151.785'

Segment# 1: Line
Course: S89° 40' 59"W Length: 60.00'
North: 710,268.224' East: 227,091.786'

Segment# 2: Line
Course: N0° 19' 01"W Length: 50.00'
North: 710,318.223' East: 227,091.509'

Segment# 3: Line
Course: N89° 40' 59"E Length: 60.00'
North: 710,318.555' East: 227,151.508'

Segment# 4: Line
Course: S0° 19' 01"E Length: 50.00'
North: 710,268.556' East: 227,151.785'

Perimeter: 220.00' Area: 3,000Sq.Ft.
Error Closure: 0.000 Course: N0° 00' 00"E
Error North : 0.0000 East: 0.0000

Precision 1: 220,000,000.00

Parcel Name: PLAT - B01 L45
Description: 45
Process segment order counterclockwise: False
Enable mapcheck across chord: False
North:710,210.443' East:227,131.441'

Segment# 1: Line
Course: S89° 40' 59"W Length: 39.33'
North: 710,210.225' East: 227,092.111'

Segment# 2: Line
Course: N0° 19' 01"W Length: 58.00'
North: 710,268.224' East: 227,091.790'

Segment# 3: Line
Course: N89° 40' 59"E Length: 60.00'
North: 710,268.556' East: 227,151.789'

Segment# 4: Line
Course: S0° 19' 01"E Length: 58.76'
North: 710,209.797' East: 227,152.114'

Segment# 5: Curve
Length: 20.68' Radius: 282.00'
Delta: 4°12'09" Tangent: 10.35'

Chord: 20.68' Course: N88° 12' 56"W
Course In: S3° 53' 08"W Course Out: N0° 19' 01"W
RP North: 709,928.445' East: 227,133.005'
End North: 710,210.441' East: 227,131.445'

Perimeter: 236.78' Area: 3,485Sq.Ft.
Error Closure: 0.005 Course: S68° 58' 05"E
Error North : -0.0018 East: 0.0046

Precision 1: 47,354.00

Parcel Name: PLAT - B01 L46
Description: 46
Process segment order counterclockwise: False
Enable mapcheck across chord: False
North:710,268.965' East:227,225.692'

Segment# 1: Line
Course: S89° 40' 59"W Length: 73.91'
North: 710,268.556' East: 227,151.784'

Segment# 2: Line
Course: N0° 19' 01"W Length: 50.00'
North: 710,318.555' East: 227,151.507'

Segment# 3: Line
Course: N89° 40' 59"E Length: 87.82'
North: 710,319.041' East: 227,239.326'

Segment# 4: Line
Course: S15° 13' 40"W Length: 51.90'
North: 710,268.963' East: 227,225.694'

Perimeter: 263.62' Area: 4,043Sq.Ft.
Error Closure: 0.002 Course: S39° 40' 29"E
Error North : -0.0016 East: 0.0013

Precision 1: 131,815.00

Parcel Name: PLAT - B01 L47
Description: 47
Process segment order counterclockwise: False
Enable mapcheck across chord: False
North:710,200.546' East:227,207.068'

Segment# 1: Curve
Length: 55.82' Radius: 282.00'
Delta: 11°20'30" Tangent: 28.00'
Chord: 55.73' Course: N80° 26' 36"W
Course In: S15° 13' 39"W Course Out: N3° 53' 08"E
RP North: 709,928.447' East: 227,133.000'
End North: 710,209.799' East: 227,152.109'

Segment# 2: Line
Course: N0° 19' 01"W Length: 58.76'
North: 710,268.558' East: 227,151.784'

Segment# 3: Line
Course: N89° 40' 59"E Length: 73.91'
North: 710,268.967' East: 227,225.693'

Segment# 4: Line
Course: S15° 13' 40"W Length: 19.28'
North: 710,250.364' East: 227,220.629'

Segment# 5: Line
Course: S15° 13' 40"W Length: 51.63'
North: 710,200.546' East: 227,207.068'

Perimeter: 259.40' Area: 4,086Sq.Ft.
Error Closure: 0.000 Course: N38° 24' 38"E
Error North : 0.0003 East: 0.0002

Precision 1: 259,400,000.00

Parcel Name: PLAT - B01 L48
Description: 48
Process segment order counterclockwise: False
Enable mapcheck across chord: False
North:710,319.046' East:227,240.312'

Segment# 1: Line
Course: S59° 55' 27"E Length: 71.99'
North: 710,282.969' East: 227,302.610'

Segment# 2: Line
Course: S20° 53' 37"W Length: 59.70'
North: 710,227.195' East: 227,281.319'

Segment# 3: Line
Course: N69° 06' 23"W Length: 64.96'
North: 710,250.362' East: 227,220.630'

Segment# 4: Line
Course: N15° 13' 40"E Length: 19.28'
North: 710,268.965' East: 227,225.694'

Segment# 5: Line
Course: N15° 13' 40"E Length: 51.90'
North: 710,319.042' East: 227,239.326'

Segment# 6: Line
Course: N89° 40' 59"E Length: 0.99'
North: 710,319.048' East: 227,240.316'

Perimeter: 268.81' Area: 4,467Sq.Ft.
Error Closure: 0.004 Course: N70° 28' 05"E
Error North : 0.0014 East: 0.0038

Precision 1: 67,205.00

Parcel Name: PLAT - B01 L49
Description: 49
Process segment order counterclockwise: False

Enable mapcheck across chord: False
North:710,191.904' East:227,233.571'

Segment# 1: Curve
Length: 27.89' Radius: 282.00'
Delta: 5°39'58" Tangent: 13.96'
Chord: 27.88' Course: N71° 56' 22"W
Course In: S20° 53' 37"W Course Out: N15° 13' 39"E
RP North: 709,928.447' East: 227,133.000'
End North: 710,200.546' East: 227,207.068'

Segment# 2: Line
Course: N15° 13' 40"E Length: 51.63'
North: 710,250.363' East: 227,220.629'

Segment# 3: Line
Course: S69° 06' 23"E Length: 64.96'
North: 710,227.196' East: 227,281.318'

Segment# 4: Line
Course: S20° 53' 37"W Length: 50.00'
North: 710,180.484' East: 227,263.486'

Segment# 5: Line
Course: N69° 06' 23"W Length: 32.02'
North: 710,191.904' East: 227,233.571'

Perimeter: 226.50' Area: 3,137Sq.Ft.
Error Closure: 0.001 Course: S64° 35' 51"E
Error North : -0.0002 East: 0.0005

Precision 1: 226,500.00

Parcel Name: PLAT - B01 L50
Description: 50
Process segment order counterclockwise: False
Enable mapcheck across chord: False
North:710,282.970' East:227,302.609'

Segment# 1: Line
Course: S59° 55' 27"E Length: 60.78'
North: 710,252.510' East: 227,355.205'

Segment# 2: Line
Course: S20° 53' 37"W Length: 50.00'
North: 710,205.798' East: 227,337.374'

Segment# 3: Line
Course: N69° 06' 23"W Length: 60.00'
North: 710,227.196' East: 227,281.319'

Segment# 4: Line
Course: N20° 53' 37"E Length: 59.70'
North: 710,282.970' East: 227,302.610'

Perimeter: 230.48' Area: 3,291Sq.Ft.
Error Closure: 0.002 Course: N68° 55' 50"E

Error North : 0.0006 East: 0.0014

Precision 1: 115,240.00

Parcel Name: PLAT - B01 L51
Description: 51
Process segment order counterclockwise: False
Enable mapcheck across chord: False
North:710,159.086' East:227,319.541'

Segment# 1: Line
Course: N69° 06' 23"W Length: 60.00'
North: 710,180.484' East: 227,263.486'

Segment# 2: Line
Course: N20° 53' 37"E Length: 50.00'
North: 710,227.196' East: 227,281.318'

Segment# 3: Line
Course: S69° 06' 23"E Length: 60.00'
North: 710,205.798' East: 227,337.373'

Segment# 4: Line
Course: S20° 53' 37"W Length: 50.00'
North: 710,159.086' East: 227,319.541'

Perimeter: 220.00' Area: 3,000Sq.Ft.
Error Closure: 0.000 Course: N0° 00' 00"E
Error North : 0.0000 East: 0.0000

Precision 1: 220,000,000.00

Parcel Name: PLAT - B02 L01
Description: 1
Process segment order counterclockwise: False
Enable mapcheck across chord: False
North:710,033.884' East:226,735.422'

Segment# 1: Line
Course: S89° 40' 59"W Length: 57.50'
North: 710,033.566' East: 226,677.923'

Segment# 2: Line
Course: N0° 19' 01"W Length: 87.37'
North: 710,120.935' East: 226,677.440'

Segment# 3: Curve
Length: 36.13' Radius: 23.00'
Delta: 90°00'00" Tangent: 23.00'
Chord: 32.53' Course: N44° 40' 59"E
Course In: N89° 40' 59"E Course Out: N0° 19' 01"W
RP North: 710,121.062' East: 226,700.439'
End North: 710,144.061' East: 226,700.312'

Segment# 4: Line
Course: N89° 40' 59"E Length: 34.50'
North: 710,144.252' East: 226,734.812'

Segment# 5: Line
Course: S0° 19' 01"E Length: 110.37'
North: 710,033.884' East: 226,735.422'

Perimeter: 325.86' Area: 6,233Sq.Ft.
Error Closure: 0.000 Course: N0° 00' 00"E
Error North : 0.0000 East: 0.0000

Precision 1: 325,870,000.00

Parcel Name: PLAT - B02 L02
Description: 2
Process segment order counterclockwise: False
Enable mapcheck across chord: False
North:710,144.248' East:226,734.812'

Segment# 1: Line
Course: N89° 40' 59"E Length: 50.00'
North: 710,144.525' East: 226,784.811'

Segment# 2: Line
Course: S0° 19' 01"E Length: 110.37'
North: 710,034.156' East: 226,785.422'

Segment# 3: Line
Course: S89° 40' 59"W Length: 50.00'
North: 710,033.880' East: 226,735.422'

Segment# 4: Line
Course: N0° 19' 01"W Length: 110.37'
North: 710,144.248' East: 226,734.812'

Perimeter: 320.73' Area: 5,518Sq.Ft.
Error Closure: 0.000 Course: N0° 00' 00"E
Error North : 0.0000 East: 0.0000

Precision 1: 320,740,000.00

Parcel Name: PLAT - B02 L03
Description: 3
Process segment order counterclockwise: False
Enable mapcheck across chord: False
North:710,034.437' East:226,835.421'

Segment# 1: Line
Course: S89° 40' 59"W Length: 50.00'
North: 710,034.160' East: 226,785.421'

Segment# 2: Line
Course: N0° 19' 01"W Length: 110.37'
North: 710,144.529' East: 226,784.811'

Segment# 3: Line
Course: N89° 40' 59"E Length: 50.00'
North: 710,144.805' East: 226,834.810'

Segment# 4: Line
Course: S0° 19' 01"E Length: 110.37'
North: 710,034.437' East: 226,835.421'

Perimeter: 320.73' Area: 5,518Sq.Ft.
Error Closure: 0.000 Course: N0° 00' 00"E
Error North : 0.0000 East: 0.0000

Precision 1: 320,740,000.00

Parcel Name: PLAT - B02 L04
Description: 4
Process segment order counterclockwise: False
Enable mapcheck across chord: False
North:710,034.713' East:226,885.420'

Segment# 1: Line
Course: S89° 40' 59"W Length: 50.00'
North: 710,034.437' East: 226,835.421'

Segment# 2: Line
Course: N0° 19' 01"W Length: 110.37'
North: 710,144.805' East: 226,834.810'

Segment# 3: Line
Course: N89° 40' 59"E Length: 50.00'
North: 710,145.082' East: 226,884.809'

Segment# 4: Line
Course: S0° 19' 01"E Length: 110.37'
North: 710,034.713' East: 226,885.420'

Perimeter: 320.73' Area: 5,518Sq.Ft.
Error Closure: 0.000 Course: N0° 00' 00"E
Error North : 0.0000 East: 0.0000

Precision 1: 320,740,000.00

Parcel Name: PLAT - B02 L05
Description: 5
Process segment order counterclockwise: False
Enable mapcheck across chord: False
North:710,034.990' East:226,935.419'

Segment# 1: Line
Course: S89° 40' 59"W Length: 50.00'
North: 710,034.713' East: 226,885.420'

Segment# 2: Line
Course: N0° 19' 01"W Length: 110.37'
North: 710,145.082' East: 226,884.809'

Segment# 3: Line
Course: N89° 40' 59"E Length: 50.00'
North: 710,145.358' East: 226,934.809'

Segment# 4: Line

Course: S0° 19' 01"E Length: 110.37'
North: 710,034.990' East: 226,935.419'

Perimeter: 320.73' Area: 5,518Sq.Ft.
Error Closure: 0.000 Course: N0° 00' 00"E
Error North : 0.0000 East: 0.0000

Precision 1: 320,740,000.00

Parcel Name: PLAT - B02 L06
Description: 6
Process segment order counterclockwise: False
Enable mapcheck across chord: False
North:710,035.267' East:226,985.418'

Segment# 1: Line
Course: S89° 40' 59"W Length: 50.00'
North: 710,034.990' East: 226,935.419'

Segment# 2: Line
Course: N0° 19' 01"W Length: 110.37'
North: 710,145.358' East: 226,934.809'

Segment# 3: Line
Course: N89° 40' 59"E Length: 50.00'
North: 710,145.635' East: 226,984.808'

Segment# 4: Line
Course: S0° 19' 01"E Length: 110.37'
North: 710,035.267' East: 226,985.418'

Perimeter: 320.73' Area: 5,518Sq.Ft.
Error Closure: 0.000 Course: N0° 00' 00"E
Error North : 0.0000 East: 0.0000

Precision 1: 320,740,000.00

Parcel Name: PLAT - B02 L07
Description: 7
Process segment order counterclockwise: False
Enable mapcheck across chord: False
North:710,035.543' East:227,035.418'

Segment# 1: Line
Course: S89° 40' 59"W Length: 50.00'
North: 710,035.266' East: 226,985.418'

Segment# 2: Line
Course: N0° 19' 01"W Length: 110.37'
North: 710,145.635' East: 226,984.808'

Segment# 3: Line
Course: N89° 40' 59"E Length: 50.00'
North: 710,145.911' East: 227,034.807'

Segment# 4: Line
Course: S0° 19' 01"E Length: 110.37'

North: 710,035.543' East: 227,035.418'

Perimeter: 320.73' Area: 5,518Sq.Ft.
Error Closure: 0.000 Course: N0° 00' 00"E
Error North : 0.0000 East: 0.0000

Precision 1: 320,740,000.00

Parcel Name: PLAT - B02 L08
Description: 8
Process segment order counterclockwise: False
Enable mapcheck across chord: False
North:710,145.907' East:227,034.807'

Segment# 1: Line
Course: N89° 40' 59"E Length: 42.50'
North: 710,146.142' East: 227,077.307'

Segment# 2: Curve
Length: 23.56' Radius: 15.00'
Delta: 90°00'00" Tangent: 15.00'
Chord: 21.21' Course: S45° 19' 01"E
Course In: S0° 19' 01"E Course Out: N89° 40' 59"E
RP North: 710,131.143' East: 227,077.390'
End North: 710,131.226' East: 227,092.389'

Segment# 3: Line
Course: S0° 19' 01"E Length: 95.37'
North: 710,035.857' East: 227,092.917'

Segment# 4: Line
Course: S89° 40' 59"W Length: 57.50'
North: 710,035.539' East: 227,035.418'

Segment# 5: Line
Course: N0° 19' 01"W Length: 110.37'
North: 710,145.907' East: 227,034.807'

Perimeter: 329.29' Area: 6,298Sq.Ft.
Error Closure: 0.000 Course: N0° 00' 00"E
Error North : 0.0000 East: 0.0000

Precision 1: 329,300,000.00

Parcel Name: PLAT - B02 L09
Description: 9
Process segment order counterclockwise: False
Enable mapcheck across chord: False
North:709,925.211' East:227,036.028'

Segment# 1: Line
Course: N0° 19' 01"W Length: 110.33'
North: 710,035.539' East: 227,035.418'

Segment# 2: Line
Course: N89° 40' 59"E Length: 57.50'
North: 710,035.857' East: 227,092.917'

Segment# 3: Line
Course: S0° 19' 01"E Length: 95.33'
North: 709,940.528' East: 227,093.444'

Segment# 4: Curve
Length: 23.56' Radius: 15.00'
Delta: 90°00'00" Tangent: 15.00'
Chord: 21.21' Course: S44° 40' 59"W
Course In: S89° 40' 59"W Course Out: S0° 19' 01"E
RP North: 709,940.446' East: 227,078.444'
End North: 709,925.446' East: 227,078.527'

Segment# 5: Line
Course: S89° 40' 59"W Length: 42.50'
North: 709,925.211' East: 227,036.028'

Perimeter: 329.23' Area: 6,296Sq.Ft.
Error Closure: 0.000 Course: N90° 00' 00"E
Error North : 0.0000 East: 0.0000

Precision 1: 329,220,000.00

Parcel Name: PLAT - B02 L10
Description: 10
Process segment order counterclockwise: False
Enable mapcheck across chord: False
North:709,925.211' East:227,036.028'

Segment# 1: Line
Course: S89° 40' 59"W Length: 50.00'
North: 709,924.934' East: 226,986.029'

Segment# 2: Line
Course: N0° 19' 01"W Length: 110.33'
North: 710,035.262' East: 226,985.418'

Segment# 3: Line
Course: N89° 40' 59"E Length: 50.00'
North: 710,035.539' East: 227,035.418'

Segment# 4: Line
Course: S0° 19' 01"E Length: 110.33'
North: 709,925.211' East: 227,036.028'

Perimeter: 320.67' Area: 5,517Sq.Ft.
Error Closure: 0.000 Course: N0° 00' 00"E
Error North : 0.0000 East: 0.0000

Precision 1: 320,660,000.00

Parcel Name: PLAT - B02 L11
Description: 11
Process segment order counterclockwise: False
Enable mapcheck across chord: False
North:710,034.990' East:226,935.419'

Segment# 1: Line
Course: N89° 40' 59"E Length: 50.00'
North: 710,035.267' East: 226,985.418'

Segment# 2: Line
Course: S0° 19' 01"E Length: 110.33'
North: 709,924.938' East: 226,986.029'

Segment# 3: Line
Course: S89° 40' 59"W Length: 50.00'
North: 709,924.662' East: 226,936.029'

Segment# 4: Line
Course: N0° 19' 01"W Length: 110.33'
North: 710,034.990' East: 226,935.419'

Perimeter: 320.67' Area: 5,517Sq.Ft.
Error Closure: 0.000 Course: N0° 00' 00"E
Error North : 0.0000 East: 0.0000

Precision 1: 320,660,000.00

Parcel Name: PLAT - B02 L12
Description: 12
Process segment order counterclockwise: False
Enable mapcheck across chord: False
North:710,034.713' East:226,885.420'

Segment# 1: Line
Course: N89° 40' 59"E Length: 50.00'
North: 710,034.990' East: 226,935.419'

Segment# 2: Line
Course: S0° 19' 01"E Length: 110.33'
North: 709,924.662' East: 226,936.029'

Segment# 3: Line
Course: S89° 40' 59"W Length: 50.00'
North: 709,924.385' East: 226,886.030'

Segment# 4: Line
Course: N0° 19' 01"W Length: 110.33'
North: 710,034.713' East: 226,885.420'

Perimeter: 320.67' Area: 5,517Sq.Ft.
Error Closure: 0.000 Course: N0° 00' 00"E
Error North : 0.0000 East: 0.0000

Precision 1: 320,660,000.00

Parcel Name: PLAT - B02 L13
Description: 13
Process segment order counterclockwise: False
Enable mapcheck across chord: False
North:710,034.437' East:226,835.421'

Segment# 1: Line

Course: N89° 40' 59"E Length: 50.00'
North: 710,034.714' East: 226,885.420'

Segment# 2: Line
Course: S0° 19' 01"E Length: 110.33'
North: 709,924.385' East: 226,886.030'

Segment# 3: Line
Course: S89° 40' 59"W Length: 50.00'
North: 709,924.109' East: 226,836.031'

Segment# 4: Line
Course: N0° 19' 01"W Length: 110.33'
North: 710,034.437' East: 226,835.421'

Perimeter: 320.67' Area: 5,517Sq.Ft.
Error Closure: 0.000 Course: N0° 00' 00"E
Error North : 0.0000 East: 0.0000

Precision 1: 320,660,000.00

Parcel Name: PLAT - B02 L14
Description: 14
Process segment order counterclockwise: False
Enable mapcheck across chord: False
North:710,034.160' East:226,785.421'

Segment# 1: Line
Course: N89° 40' 59"E Length: 50.00'
North: 710,034.437' East: 226,835.421'

Segment# 2: Line
Course: S0° 19' 01"E Length: 110.33'
North: 709,924.109' East: 226,836.031'

Segment# 3: Line
Course: S89° 40' 59"W Length: 50.00'
North: 709,923.832' East: 226,786.032'

Segment# 4: Line
Course: N0° 19' 01"W Length: 110.33'
North: 710,034.160' East: 226,785.421'

Perimeter: 320.67' Area: 5,517Sq.Ft.
Error Closure: 0.000 Course: N0° 00' 00"E
Error North : 0.0000 East: 0.0000

Precision 1: 320,660,000.00

Parcel Name: PLAT - B02 L15
Description: 15
Process segment order counterclockwise: False
Enable mapcheck across chord: False
North:709,923.552' East:226,736.032'

Segment# 1: Line
Course: N0° 19' 01"W Length: 110.33'

North: 710,033.880' East: 226,735.422'

Segment# 2: Line

Course: N89° 40' 59"E Length: 50.00'

North: 710,034.156' East: 226,785.421'

Segment# 3: Line

Course: S0° 19' 01"E Length: 110.33'

North: 709,923.828' East: 226,786.032'

Segment# 4: Line

Course: S89° 40' 59"W Length: 50.00'

North: 709,923.552' East: 226,736.032'

Perimeter: 320.67' Area: 5,517Sq.Ft.

Error Closure: 0.000 Course: N0° 00' 00"E

Error North : 0.0000 East: 0.0000

Precision 1: 320,660,000.00

Parcel Name: PLAT - B02 L16

Description: 16

Process segment order counterclockwise: False

Enable mapcheck across chord: False

North: 709,923.552' East: 226,736.032'

Segment# 1: Line

Course: S89° 40' 59"W Length: 34.50'

North: 709,923.361' East: 226,701.533'

Segment# 2: Curve

Length: 36.13' Radius: 23.00'

Delta: 90°00'00" Tangent: 23.00'

Chord: 32.53' Course: N45° 19' 01"W

Course In: N0° 19' 01"W Course Out: S89° 40' 59"W

RP North: 709,946.360' East: 226,701.406'

End North: 709,946.233' East: 226,678.406'

Segment# 3: Line

Course: N0° 19' 01"W Length: 87.33'

North: 710,033.562' East: 226,677.923'

Segment# 4: Line

Course: N89° 40' 59"E Length: 57.50'

North: 710,033.880' East: 226,735.422'

Segment# 5: Line

Course: S0° 19' 01"E Length: 110.33'

North: 709,923.552' East: 226,736.032'

Perimeter: 325.80' Area: 6,231Sq.Ft.

Error Closure: 0.000 Course: N0° 00' 00"E

Error North : 0.0000 East: 0.0000

Precision 1: 325,790,000.00

Parcel Name: PLAT - B03 L01

Description: 1
Process segment order counterclockwise: False
Enable mapcheck across chord: False
North:709,556.239' East:226,680.563'

Segment# 1: Curve
Length: 36.13' Radius: 23.00'
Delta: 90°00'00" Tangent: 23.00'
Chord: 32.53' Course: N44° 40' 59"E
Course In: N89° 40' 59"E Course Out: N0° 19' 01"W
RP North: 709,556.366' East: 226,703.563'
End North: 709,579.366' East: 226,703.435'

Segment# 2: Line
Course: N89° 40' 59"E Length: 34.50'
North: 709,579.557' East: 226,737.935'

Segment# 3: Line
Course: S0° 19' 01"E Length: 100.00'
North: 709,479.558' East: 226,738.488'

Segment# 4: Line
Course: S89° 40' 59"W Length: 57.50'
North: 709,479.240' East: 226,680.989'

Segment# 5: Line
Course: N0° 19' 01"W Length: 77.00'
North: 709,556.239' East: 226,680.563'

Perimeter: 305.13' Area: 5,636Sq.Ft.
Error Closure: 0.000 Course: N90° 00' 00"W
Error North : 0.0000 East: 0.0000

Precision 1: 305,130,000.00

Parcel Name: PLAT - B03 L02
Description: 2
Process segment order counterclockwise: False
Enable mapcheck across chord: False
North:709,579.557' East:226,737.935'

Segment# 1: Line
Course: N89° 40' 59"E Length: 50.00'
North: 709,579.833' East: 226,787.934'

Segment# 2: Line
Course: S0° 19' 01"E Length: 100.00'
North: 709,479.835' East: 226,788.487'

Segment# 3: Line
Course: S89° 40' 59"W Length: 50.00'
North: 709,479.558' East: 226,738.488'

Segment# 4: Line
Course: N0° 19' 01"W Length: 100.00'
North: 709,579.557' East: 226,737.935'

Perimeter: 300.00' Area: 5,000Sq.Ft.
Error Closure: 0.000 Course: N0° 00' 00"E
Error North : 0.0000 East: 0.0000

Precision 1: 300,000,000.00

Parcel Name: PLAT - B03 L03
Description: 3
Process segment order counterclockwise: False
Enable mapcheck across chord: False
North:709,579.833' East:226,787.934'

Segment# 1: Line
Course: N89° 40' 59"E Length: 50.00'
North: 709,580.110' East: 226,837.933'

Segment# 2: Line
Course: S0° 19' 01"E Length: 100.00'
North: 709,480.111' East: 226,838.487'

Segment# 3: Line
Course: S89° 40' 59"W Length: 50.00'
North: 709,479.835' East: 226,788.487'

Segment# 4: Line
Course: N0° 19' 01"W Length: 100.00'
North: 709,579.833' East: 226,787.934'

Perimeter: 300.00' Area: 5,000Sq.Ft.
Error Closure: 0.000 Course: N0° 00' 00"E
Error North : 0.0000 East: 0.0000

Precision 1: 300,000,000.00

Parcel Name: PLAT - B03 L04
Description: 4
Process segment order counterclockwise: False
Enable mapcheck across chord: False
North:709,580.110' East:226,837.933'

Segment# 1: Line
Course: N89° 40' 59"E Length: 50.00'
North: 709,580.386' East: 226,887.933'

Segment# 2: Line
Course: S0° 19' 01"E Length: 100.00'
North: 709,480.388' East: 226,888.486'

Segment# 3: Line
Course: S89° 40' 59"W Length: 50.00'
North: 709,480.111' East: 226,838.487'

Segment# 4: Line
Course: N0° 19' 01"W Length: 100.00'
North: 709,580.110' East: 226,837.933'

Perimeter: 300.00' Area: 5,000Sq.Ft.

Error Closure: 0.000 Course: N0° 00' 00"E
Error North : 0.0000 East: 0.0000

Precision 1: 300,000,000.00

Parcel Name: PLAT - B03 L05
Description: 5
Process segment order counterclockwise: False
Enable mapcheck across chord: False
North:709,580.386' East:226,887.933'

Segment# 1: Line
Course: N89° 40' 59"E Length: 50.00'
North: 709,580.663' East: 226,937.932'

Segment# 2: Line
Course: S0° 19' 01"E Length: 100.00'
North: 709,480.664' East: 226,938.485'

Segment# 3: Line
Course: S89° 40' 59"W Length: 50.00'
North: 709,480.388' East: 226,888.486'

Segment# 4: Line
Course: N0° 19' 01"W Length: 100.00'
North: 709,580.386' East: 226,887.933'

Perimeter: 300.00' Area: 5,000Sq.Ft.
Error Closure: 0.000 Course: N0° 00' 00"E
Error North : 0.0000 East: 0.0000

Precision 1: 300,000,000.00

Parcel Name: PLAT - B03 L06
Description: 6
Process segment order counterclockwise: False
Enable mapcheck across chord: False
North:709,580.663' East:226,937.932'

Segment# 1: Line
Course: N89° 40' 59"E Length: 50.00'
North: 709,580.939' East: 226,987.931'

Segment# 2: Line
Course: S0° 19' 01"E Length: 100.00'
North: 709,480.941' East: 226,988.484'

Segment# 3: Line
Course: S89° 40' 59"W Length: 50.00'
North: 709,480.664' East: 226,938.485'

Segment# 4: Line
Course: N0° 19' 01"W Length: 100.00'
North: 709,580.663' East: 226,937.932'

Perimeter: 300.00' Area: 5,000Sq.Ft.
Error Closure: 0.000 Course: N0° 00' 00"E

Error North : 0.0000 East: 0.0000

Precision 1: 300,000,000.00

Parcel Name: PLAT - B03 L07
Description: 7
Process segment order counterclockwise: False
Enable mapcheck across chord: False
North:709,580.939' East:226,987.931'

Segment# 1: Line
Course: N89° 40' 59"E Length: 50.00'
North: 709,581.216' East: 227,037.930'

Segment# 2: Line
Course: S0° 19' 01"E Length: 100.00'
North: 709,481.217' East: 227,038.483'

Segment# 3: Line
Course: S89° 40' 59"W Length: 50.00'
North: 709,480.941' East: 226,988.484'

Segment# 4: Line
Course: N0° 19' 01"W Length: 100.00'
North: 709,580.939' East: 226,987.931'

Perimeter: 300.00' Area: 5,000Sq.Ft.
Error Closure: 0.000 Course: N0° 00' 00"E
Error North : 0.0000 East: 0.0000

Precision 1: 300,000,000.00

Parcel Name: PLAT - B03 L08
Description: 8
Process segment order counterclockwise: False
Enable mapcheck across chord: False
North:709,581.216' East:227,037.930'

Segment# 1: Line
Course: N89° 40' 59"E Length: 34.50'
North: 709,581.407' East: 227,072.430'

Segment# 2: Curve
Length: 36.13' Radius: 23.00'
Delta: 90°00'00" Tangent: 23.00'
Chord: 32.53' Course: S45° 19' 01"E
Course In: S0° 19' 01"E Course Out: N89° 40' 59"E
RP North: 709,558.407' East: 227,072.557'
End North: 709,558.534' East: 227,095.557'

Segment# 3: Line
Course: S0° 19' 01"E Length: 77.00'
North: 709,481.535' East: 227,095.983'

Segment# 4: Line
Course: S89° 40' 59"W Length: 57.50'
North: 709,481.217' East: 227,038.483'

Segment# 5: Line
Course: N0° 19' 01"W Length: 100.00'
North: 709,581.216' East: 227,037.930'

Perimeter: 305.13' Area: 5,636Sq.Ft.
Error Closure: 0.000 Course: N90° 00' 00"E
Error North : 0.0000 East: 0.0000

Precision 1: 305,130,000.00

Parcel Name: PLAT - B03 L09
Description: 9
Process segment order counterclockwise: False
Enable mapcheck across chord: False
North:709,481.535' East:227,095.982'

Segment# 1: Line
Course: S0° 19' 01"E Length: 77.00'
North: 709,404.537' East: 227,096.408'

Segment# 2: Curve
Length: 36.13' Radius: 23.00'
Delta: 90°00'00" Tangent: 23.00'
Chord: 32.53' Course: S44° 40' 59"W
Course In: S89° 40' 59"W Course Out: S0° 19' 01"E
RP North: 709,404.409' East: 227,073.409'
End North: 709,381.410' East: 227,073.536'

Segment# 3: Line
Course: S89° 40' 59"W Length: 34.50'
North: 709,381.219' East: 227,039.037'

Segment# 4: Line
Course: N0° 19' 01"W Length: 100.00'
North: 709,481.217' East: 227,038.483'

Segment# 5: Line
Course: N89° 40' 59"E Length: 57.50'
North: 709,481.535' East: 227,095.982'

Perimeter: 305.13' Area: 5,636Sq.Ft.
Error Closure: 0.000 Course: N90° 00' 00"E
Error North : 0.0000 East: 0.0000

Precision 1: 305,130,000.00

Parcel Name: PLAT - B03 L10
Description: 10
Process segment order counterclockwise: False
Enable mapcheck across chord: False
North:709,381.219' East:227,039.036'

Segment# 1: Line
Course: S89° 40' 59"W Length: 50.00'
North: 709,380.942' East: 226,989.037'

Segment# 2: Line
Course: N0° 19' 01"W Length: 100.00'
North: 709,480.941' East: 226,988.484'

Segment# 3: Line
Course: N89° 40' 59"E Length: 50.00'
North: 709,481.217' East: 227,038.483'

Segment# 4: Line
Course: S0° 19' 01"E Length: 100.00'
North: 709,381.219' East: 227,039.036'

Perimeter: 300.00' Area: 5,000Sq.Ft.
Error Closure: 0.000 Course: N0° 00' 00"E
Error North : 0.0000 East: 0.0000

Precision 1: 300,000,000.00

Parcel Name: PLAT - B03 L11
Description: 11
Process segment order counterclockwise: False
Enable mapcheck across chord: False
North:709,380.942' East:226,989.037'

Segment# 1: Line
Course: S89° 40' 59"W Length: 50.00'
North: 709,380.666' East: 226,939.038'

Segment# 2: Line
Course: N0° 19' 01"W Length: 100.00'
North: 709,480.664' East: 226,938.485'

Segment# 3: Line
Course: N89° 40' 59"E Length: 50.00'
North: 709,480.941' East: 226,988.484'

Segment# 4: Line
Course: S0° 19' 01"E Length: 100.00'
North: 709,380.942' East: 226,989.037'

Perimeter: 300.00' Area: 5,000Sq.Ft.
Error Closure: 0.000 Course: N0° 00' 00"E
Error North : 0.0000 East: 0.0000

Precision 1: 300,000,000.00

Parcel Name: PLAT - B03 L12
Description: 12
Process segment order counterclockwise: False
Enable mapcheck across chord: False
North:709,380.666' East:226,939.038'

Segment# 1: Line
Course: S89° 40' 59"W Length: 50.00'
North: 709,380.389' East: 226,889.039'

Segment# 2: Line

Course: N0° 19' 01"W Length: 100.00'
North: 709,480.388' East: 226,888.486'

Segment# 3: Line
Course: N89° 40' 59"E Length: 50.00'
North: 709,480.664' East: 226,938.485'

Segment# 4: Line
Course: S0° 19' 01"E Length: 100.00'
North: 709,380.666' East: 226,939.038'

Perimeter: 300.00' Area: 5,000Sq.Ft.
Error Closure: 0.000 Course: N0° 00' 00"E
Error North : 0.0000 East: 0.0000

Precision 1: 300,000,000.00

Parcel Name: PLAT - B03 L13
Description: 13
Process segment order counterclockwise: False
Enable mapcheck across chord: False
North:709,380.389' East:226,889.039'

Segment# 1: Line
Course: S89° 40' 59"W Length: 50.00'
North: 709,380.113' East: 226,839.039'

Segment# 2: Line
Course: N0° 19' 01"W Length: 100.00'
North: 709,480.111' East: 226,838.486'

Segment# 3: Line
Course: N89° 40' 59"E Length: 50.00'
North: 709,480.388' East: 226,888.486'

Segment# 4: Line
Course: S0° 19' 01"E Length: 100.00'
North: 709,380.389' East: 226,889.039'

Perimeter: 300.00' Area: 5,000Sq.Ft.
Error Closure: 0.000 Course: N0° 00' 00"E
Error North : 0.0000 East: 0.0000

Precision 1: 300,000,000.00

Parcel Name: PLAT - B03 L14
Description: 14
Process segment order counterclockwise: False
Enable mapcheck across chord: False
North:709,380.113' East:226,839.039'

Segment# 1: Line
Course: S89° 40' 59"W Length: 50.00'
North: 709,379.836' East: 226,789.040'

Segment# 2: Line
Course: N0° 19' 01"W Length: 100.00'

North: 709,479.835' East: 226,788.487'

Segment# 3: Line
Course: N89° 40' 59"E Length: 50.00'
North: 709,480.111' East: 226,838.486'

Segment# 4: Line
Course: S0° 19' 01"E Length: 100.00'
North: 709,380.113' East: 226,839.039'

Perimeter: 300.00' Area: 5,000Sq.Ft.
Error Closure: 0.000 Course: N0° 00' 00"E
Error North : 0.0000 East: 0.0000

Precision 1: 300,000,000.00

Parcel Name: PLAT - B03 L15
Description: 15
Process segment order counterclockwise: False
Enable mapcheck across chord: False
North:709,379.836' East:226,789.040'

Segment# 1: Line
Course: S89° 40' 59"W Length: 50.00'
North: 709,379.560' East: 226,739.041'

Segment# 2: Line
Course: N0° 19' 01"W Length: 100.00'
North: 709,479.558' East: 226,738.488'

Segment# 3: Line
Course: N89° 40' 59"E Length: 50.00'
North: 709,479.835' East: 226,788.487'

Segment# 4: Line
Course: S0° 19' 01"E Length: 100.00'
North: 709,379.836' East: 226,789.040'

Perimeter: 300.00' Area: 5,000Sq.Ft.
Error Closure: 0.000 Course: N0° 00' 00"E
Error North : 0.0000 East: 0.0000

Precision 1: 300,000,000.00

Parcel Name: PLAT - B03 L16
Description: 16
Process segment order counterclockwise: False
Enable mapcheck across chord: False
North:709,379.560' East:226,739.041'

Segment# 1: Line
Course: S89° 40' 59"W Length: 34.50'
North: 709,379.369' East: 226,704.542'

Segment# 2: Curve
Length: 36.13' Radius: 23.00'
Delta: 90°00'00" Tangent: 23.00'

Chord: 32.53' Course: N45° 19' 01"W
Course In: N0° 19' 01"W Course Out: S89° 40' 59"W
RP North: 709,402.369' East: 226,704.414'
End North: 709,402.241' East: 226,681.415'

Segment# 3: Line
Course: N0° 19' 01"W Length: 77.00'
North: 709,479.240' East: 226,680.989'

Segment# 4: Line
Course: N89° 40' 59"E Length: 57.50'
North: 709,479.558' East: 226,738.488'

Segment# 5: Line
Course: S0° 19' 01"E Length: 100.00'
North: 709,379.560' East: 226,739.041'

Perimeter: 305.13' Area: 5,636Sq.Ft.
Error Closure: 0.000 Course: N90° 00' 00"W
Error North : 0.0000 East: 0.0000

Precision 1: 305,130,000.00

Parcel Name: PLAT - B04 L01
Description: 1
Process segment order counterclockwise: False
Enable mapcheck across chord: False
North:709,215.244' East:226,682.449'

Segment# 1: Line
Course: N0° 19' 01"W Length: 77.00'
North: 709,292.243' East: 226,682.023'

Segment# 2: Curve
Length: 36.13' Radius: 23.00'
Delta: 90°00'00" Tangent: 23.00'
Chord: 32.53' Course: N44° 40' 59"E
Course In: N89° 40' 59"E Course Out: N0° 19' 01"W
RP North: 709,292.370' East: 226,705.023'
End North: 709,315.370' East: 226,704.895'

Segment# 3: Line
Course: N89° 40' 59"E Length: 34.50'
North: 709,315.561' East: 226,739.395'

Segment# 4: Line
Course: S0° 19' 01"E Length: 100.00'
North: 709,215.562' East: 226,739.948'

Segment# 5: Line
Course: S89° 40' 59"W Length: 57.50'
North: 709,215.244' East: 226,682.449'

Perimeter: 305.13' Area: 5,636Sq.Ft.
Error Closure: 0.000 Course: N90° 00' 00"W
Error North : 0.0000 East: 0.0000

Precision 1: 305,130,000.00

Parcel Name: PLAT - B04 L02
Description: 2
Process segment order counterclockwise: False
Enable mapcheck across chord: False
North:709,315.561' East:226,739.395'

Segment# 1: Line
Course: N89° 40' 59"E Length: 50.00'
North: 709,315.837' East: 226,789.394'

Segment# 2: Line
Course: S0° 19' 01"E Length: 100.00'
North: 709,215.839' East: 226,789.947'

Segment# 3: Line
Course: S89° 40' 59"W Length: 50.00'
North: 709,215.562' East: 226,739.948'

Segment# 4: Line
Course: N0° 19' 01"W Length: 100.00'
North: 709,315.561' East: 226,739.395'

Perimeter: 300.00' Area: 5,000Sq.Ft.
Error Closure: 0.000 Course: N0° 00' 00"E
Error North : 0.0000 East: 0.0000

Precision 1: 300,000,000.00

Parcel Name: PLAT - B04 L03
Description: 3
Process segment order counterclockwise: False
Enable mapcheck across chord: False
North:709,315.837' East:226,789.394'

Segment# 1: Line
Course: N89° 40' 59"E Length: 50.00'
North: 709,316.114' East: 226,839.393'

Segment# 2: Line
Course: S0° 19' 01"E Length: 100.00'
North: 709,216.115' East: 226,839.947'

Segment# 3: Line
Course: S89° 40' 59"W Length: 50.00'
North: 709,215.839' East: 226,789.947'

Segment# 4: Line
Course: N0° 19' 01"W Length: 100.00'
North: 709,315.837' East: 226,789.394'

Perimeter: 300.00' Area: 5,000Sq.Ft.
Error Closure: 0.000 Course: N0° 00' 00"E
Error North : 0.0000 East: 0.0000

Precision 1: 300,000,000.00

Parcel Name: PLAT - B04 L04
Description: 4
Process segment order counterclockwise: False
Enable mapcheck across chord: False
North:709,316.114' East:226,839.393'

Segment# 1: Line
Course: N89° 40' 59"E Length: 50.00'
North: 709,316.390' East: 226,889.393'

Segment# 2: Line
Course: S0° 19' 01"E Length: 100.00'
North: 709,216.392' East: 226,889.946'

Segment# 3: Line
Course: S89° 40' 59"W Length: 50.00'
North: 709,216.115' East: 226,839.947'

Segment# 4: Line
Course: N0° 19' 01"W Length: 100.00'
North: 709,316.114' East: 226,839.393'

Perimeter: 300.00' Area: 5,000Sq.Ft.
Error Closure: 0.000 Course: N0° 00' 00"E
Error North : 0.0000 East: 0.0000

Precision 1: 300,000,000.00

Parcel Name: PLAT - B04 L05
Description: 5
Process segment order counterclockwise: False
Enable mapcheck across chord: False
North:709,316.390' East:226,889.393'

Segment# 1: Line
Course: N89° 40' 59"E Length: 50.00'
North: 709,316.667' East: 226,939.392'

Segment# 2: Line
Course: S0° 19' 01"E Length: 100.00'
North: 709,216.668' East: 226,939.945'

Segment# 3: Line
Course: S89° 40' 59"W Length: 50.00'
North: 709,216.392' East: 226,889.946'

Segment# 4: Line
Course: N0° 19' 01"W Length: 100.00'
North: 709,316.390' East: 226,889.393'

Perimeter: 300.00' Area: 5,000Sq.Ft.
Error Closure: 0.000 Course: N0° 00' 00"E
Error North : 0.0000 East: 0.0000

Precision 1: 300,000,000.00

Parcel Name: PLAT - B04 L06
Description: 6
Process segment order counterclockwise: False
Enable mapcheck across chord: False
North:709,316.667' East:226,939.392'

Segment# 1: Line
Course: N89° 40' 59"E Length: 50.00'
North: 709,316.943' East: 226,989.391'

Segment# 2: Line
Course: S0° 19' 01"E Length: 100.00'
North: 709,216.945' East: 226,989.944'

Segment# 3: Line
Course: S89° 40' 59"W Length: 50.00'
North: 709,216.668' East: 226,939.945'

Segment# 4: Line
Course: N0° 19' 01"W Length: 100.00'
North: 709,316.667' East: 226,939.392'

Perimeter: 300.00' Area: 5,000Sq.Ft.
Error Closure: 0.000 Course: N0° 00' 00"E
Error North : 0.0000 East: 0.0000

Precision 1: 300,000,000.00

Parcel Name: PLAT - B04 L07
Description: 7
Process segment order counterclockwise: False
Enable mapcheck across chord: False
North:709,317.220' East:227,039.390'

Segment# 1: Line
Course: S0° 19' 01"E Length: 100.00'
North: 709,217.221' East: 227,039.944'

Segment# 2: Line
Course: S89° 40' 59"W Length: 50.00'
North: 709,216.945' East: 226,989.944'

Segment# 3: Line
Course: N0° 19' 01"W Length: 100.00'
North: 709,316.943' East: 226,989.391'

Segment# 4: Line
Course: N89° 40' 59"E Length: 50.00'
North: 709,317.220' East: 227,039.390'

Perimeter: 300.00' Area: 5,000Sq.Ft.
Error Closure: 0.000 Course: N0° 00' 00"E
Error North : 0.0000 East: 0.0000

Precision 1: 300,000,000.00

Parcel Name: PLAT - B04 L08

Description: 8
Process segment order counterclockwise: False
Enable mapcheck across chord: False
North:709,217.221' East:227,039.943'

Segment# 1: Line
Course: N0° 19' 01"W Length: 100.00'
North: 709,317.220' East: 227,039.390'

Segment# 2: Line
Course: N89° 40' 59"E Length: 34.50'
North: 709,317.411' East: 227,073.890'

Segment# 3: Curve
Length: 36.13' Radius: 23.00'
Delta: 90°00'00" Tangent: 23.00'
Chord: 32.53' Course: S45° 19' 01"E
Course In: S0° 19' 01"E Course Out: N89° 40' 59"E
RP North: 709,294.411' East: 227,074.017'
End North: 709,294.538' East: 227,097.017'

Segment# 4: Line
Course: S0° 19' 01"E Length: 77.00'
North: 709,217.540' East: 227,097.442'

Segment# 5: Line
Course: S89° 40' 59"W Length: 57.50'
North: 709,217.221' East: 227,039.943'

Perimeter: 305.13' Area: 5,636Sq.Ft.
Error Closure: 0.000 Course: N90° 00' 00"E
Error North : 0.0000 East: 0.0000

Precision 1: 305,130,000.00

Parcel Name: PLAT - B04 L09
Description: 9
Process segment order counterclockwise: False
Enable mapcheck across chord: False
North:709,117.223' East:227,040.496'

Segment# 1: Line
Course: N0° 19' 01"W Length: 100.00'
North: 709,217.221' East: 227,039.943'

Segment# 2: Line
Course: N89° 40' 59"E Length: 57.50'
North: 709,217.540' East: 227,097.442'

Segment# 3: Line
Course: S0° 19' 01"E Length: 77.00'
North: 709,140.541' East: 227,097.868'

Segment# 4: Curve
Length: 36.13' Radius: 23.00'
Delta: 90°00'00" Tangent: 23.00'
Chord: 32.53' Course: S44° 40' 59"W

Course In: S89° 40' 59"W Course Out: S0° 19' 01"E
RP North: 709,140.413' East: 227,074.869'
End North: 709,117.414' East: 227,074.996'

Segment# 5: Line
Course: S89° 40' 59"W Length: 34.50'
North: 709,117.223' East: 227,040.496'

Perimeter: 305.13' Area: 5,636Sq.Ft.
Error Closure: 0.000 Course: N90° 00' 00"E
Error North : 0.0000 East: 0.0000

Precision 1: 305,130,000.00

Parcel Name: PLAT - B04 L10
Description: 10
Process segment order counterclockwise: False
Enable mapcheck across chord: False
North:709,216.945' East:226,989.944'

Segment# 1: Line
Course: N89° 40' 59"E Length: 50.00'
North: 709,217.222' East: 227,039.943'

Segment# 2: Line
Course: S0° 19' 01"E Length: 100.00'
North: 709,117.223' East: 227,040.497'

Segment# 3: Line
Course: S89° 40' 59"W Length: 50.00'
North: 709,116.946' East: 226,990.497'

Segment# 4: Line
Course: N0° 19' 01"W Length: 100.00'
North: 709,216.945' East: 226,989.944'

Perimeter: 300.00' Area: 5,000Sq.Ft.
Error Closure: 0.000 Course: N0° 00' 00"E
Error North : 0.0000 East: 0.0000

Precision 1: 300,000,000.00

Parcel Name: PLAT - B04 L11
Description: 11
Process segment order counterclockwise: False
Enable mapcheck across chord: False
North:709,216.668' East:226,939.945'

Segment# 1: Line
Course: N89° 40' 59"E Length: 50.00'
North: 709,216.945' East: 226,989.944'

Segment# 2: Line
Course: S0° 19' 01"E Length: 100.00'
North: 709,116.947' East: 226,990.497'

Segment# 3: Line

Course: S89° 40' 59"W Length: 50.00'
North: 709,116.670' East: 226,940.498'

Segment# 4: Line
Course: N0° 19' 01"W Length: 100.00'
North: 709,216.668' East: 226,939.945'

Perimeter: 300.00' Area: 5,000Sq.Ft.
Error Closure: 0.000 Course: N0° 00' 00"E
Error North : 0.0000 East: 0.0000

Precision 1: 300,000,000.00

Parcel Name: PLAT - B04 L12
Description: 12
Process segment order counterclockwise: False
Enable mapcheck across chord: False
North:709,216.392' East:226,889.946'

Segment# 1: Line
Course: N89° 40' 59"E Length: 50.00'
North: 709,216.668' East: 226,939.945'

Segment# 2: Line
Course: S0° 19' 01"E Length: 100.00'
North: 709,116.670' East: 226,940.498'

Segment# 3: Line
Course: S89° 40' 59"W Length: 50.00'
North: 709,116.393' East: 226,890.499'

Segment# 4: Line
Course: N0° 19' 01"W Length: 100.00'
North: 709,216.392' East: 226,889.946'

Perimeter: 300.00' Area: 5,000Sq.Ft.
Error Closure: 0.000 Course: N0° 00' 00"E
Error North : 0.0000 East: 0.0000

Precision 1: 300,000,000.00

Parcel Name: PLAT - B04 L13
Description: 13
Process segment order counterclockwise: False
Enable mapcheck across chord: False
North:709,216.115' East:226,839.946'

Segment# 1: Line
Course: N89° 40' 59"E Length: 50.00'
North: 709,216.392' East: 226,889.946'

Segment# 2: Line
Course: S0° 19' 01"E Length: 100.00'
North: 709,116.393' East: 226,890.499'

Segment# 3: Line
Course: S89° 40' 59"W Length: 50.00'

North: 709,116.117' East: 226,840.500'

Segment# 4: Line
Course: N0° 19' 01"W Length: 100.00'
North: 709,216.115' East: 226,839.946'

Perimeter: 300.00' Area: 5,000Sq.Ft.
Error Closure: 0.000 Course: N0° 00' 00"E
Error North : 0.0000 East: 0.0000

Precision 1: 300,000,000.00

Parcel Name: PLAT - B04 L14
Description: 14
Process segment order counterclockwise: False
Enable mapcheck across chord: False
North:709,215.839' East:226,789.947'

Segment# 1: Line
Course: N89° 40' 59"E Length: 50.00'
North: 709,216.115' East: 226,839.946'

Segment# 2: Line
Course: S0° 19' 01"E Length: 100.00'
North: 709,116.117' East: 226,840.500'

Segment# 3: Line
Course: S89° 40' 59"W Length: 50.00'
North: 709,115.840' East: 226,790.500'

Segment# 4: Line
Course: N0° 19' 01"W Length: 100.00'
North: 709,215.839' East: 226,789.947'

Perimeter: 300.00' Area: 5,000Sq.Ft.
Error Closure: 0.000 Course: N0° 00' 00"E
Error North : 0.0000 East: 0.0000

Precision 1: 300,000,000.00

Parcel Name: PLAT - B04 L15
Description: 15
Process segment order counterclockwise: False
Enable mapcheck across chord: False
North:709,215.562' East:226,739.948'

Segment# 1: Line
Course: N89° 40' 59"E Length: 50.00'
North: 709,215.839' East: 226,789.947'

Segment# 2: Line
Course: S0° 19' 01"E Length: 100.00'
North: 709,115.840' East: 226,790.500'

Segment# 3: Line
Course: S89° 40' 59"W Length: 50.00'
North: 709,115.564' East: 226,740.501'

Segment# 4: Line
Course: N0° 19' 01"W Length: 100.00'
North: 709,215.562' East: 226,739.948'

Perimeter: 300.00' Area: 5,000Sq.Ft.
Error Closure: 0.000 Course: N0° 00' 00"E
Error North : 0.0000 East: 0.0000

Precision 1: 300,000,000.00

Parcel Name: PLAT - B04 L16
Description: 16
Process segment order counterclockwise: False
Enable mapcheck across chord: False
North:709,115.373' East:226,706.002'

Segment# 1: Curve
Length: 36.13' Radius: 23.00'
Delta: 90°00'00" Tangent: 23.00'
Chord: 32.53' Course: N45° 19' 01"W
Course In: N0° 19' 01"W Course Out: S89° 40' 59"W
RP North: 709,138.373' East: 226,705.874'
End North: 709,138.245' East: 226,682.875'

Segment# 2: Line
Course: N0° 19' 01"W Length: 77.00'
North: 709,215.244' East: 226,682.449'

Segment# 3: Line
Course: N89° 40' 59"E Length: 57.50'
North: 709,215.562' East: 226,739.948'

Segment# 4: Line
Course: S0° 19' 01"E Length: 100.00'
North: 709,115.564' East: 226,740.501'

Segment# 5: Line
Course: S89° 40' 59"W Length: 34.50'
North: 709,115.373' East: 226,706.002'

Perimeter: 305.13' Area: 5,636Sq.Ft.
Error Closure: 0.000 Course: N90° 00' 00"W
Error North : 0.0000 East: 0.0000

Precision 1: 305,130,000.00

Parcel Name: PLAT - B05 L01
Description: 1
Process segment order counterclockwise: False
Enable mapcheck across chord: False
North:709,259.890' East:226,618.201'

Segment# 1: Line
Course: S89° 40' 59"W Length: 107.90'
North: 709,259.293' East: 226,510.303'

Segment# 2: Line
Course: N0° 20' 41"W Length: 55.00'
North: 709,314.292' East: 226,509.972'

Segment# 3: Line
Course: N89° 40' 59"E Length: 92.92'
North: 709,314.806' East: 226,602.890'

Segment# 4: Curve
Length: 23.56' Radius: 15.00'
Delta: 90°00'00" Tangent: 15.00'
Chord: 21.21' Course: S45° 19' 01"E
Course In: S0° 19' 01"E Course Out: N89° 40' 59"E
RP North: 709,299.806' East: 226,602.973'
End North: 709,299.889' East: 226,617.973'

Segment# 5: Line
Course: S0° 19' 01"E Length: 40.00'
North: 709,259.890' East: 226,618.194'

Perimeter: 319.38' Area: 5,887Sq.Ft.
Error Closure: 0.007 Course: S89° 37' 39"W
Error North : 0.0000 East: -0.0067

Precision 1: 45,625.71

Parcel Name: PLAT - B05 L02
Description: 2
Process segment order counterclockwise: False
Enable mapcheck across chord: False
North:709,259.293' East:226,510.306'

Segment# 1: Line
Course: N89° 40' 59"E Length: 107.90'
North: 709,259.890' East: 226,618.204'

Segment# 2: Line
Course: S0° 19' 01"E Length: 50.00'
North: 709,209.891' East: 226,618.481'

Segment# 3: Line
Course: S89° 40' 59"W Length: 107.87'
North: 709,209.294' East: 226,510.613'

Segment# 4: Line
Course: N0° 20' 41"W Length: 50.00'
North: 709,259.293' East: 226,510.312'

Perimeter: 315.77' Area: 5,394Sq.Ft.
Error Closure: 0.006 Course: N89° 44' 29"E
Error North : 0.0000 East: 0.0058

Precision 1: 52,628.33

Parcel Name: PLAT - B05 L03
Description: 3
Process segment order counterclockwise: False

Enable mapcheck across chord: False
North:709,161.473' East:226,613.726'

Segment# 1: Curve
Length: 1.66' Radius: 95.00'
Delta: 0°59'59" Tangent: 0.83'
Chord: 1.66' Course: S13° 34' 23"W
Course In: S75° 55' 37"E Course Out: N76° 55' 37"W
RP North: 709,138.373' East: 226,705.874'
End North: 709,159.861' East: 226,613.336'

Segment# 2: Line
Course: S89° 40' 59"W Length: 102.43'
North: 709,159.294' East: 226,510.908'

Segment# 3: Line
Course: N0° 22' 39"W Length: 7.71'
North: 709,167.004' East: 226,510.857'

Segment# 4: Line
Course: N0° 20' 41"W Length: 42.29'
North: 709,209.293' East: 226,510.603'

Segment# 5: Line
Course: N89° 40' 59"E Length: 107.87'
North: 709,209.890' East: 226,618.471'

Segment# 6: Line
Course: S0° 19' 01"E Length: 8.63'
North: 709,201.260' East: 226,618.519'

Segment# 7: Curve
Length: 40.18' Radius: 160.00'
Delta: 14°23'23" Tangent: 20.20'
Chord: 40.08' Course: S6° 52' 41"W
Course In: S89° 40' 59"W Course Out: S75° 55' 37"E
RP North: 709,200.375' East: 226,458.521'
End North: 709,161.470' East: 226,613.719'

Perimeter: 310.77' Area: 5,318Sq.Ft.
Error Closure: 0.007 Course: S65° 24' 15"W
Error North : -0.0029 East: -0.0064

Precision 1: 44,395.71

Parcel Name: PLAT - B05 L04
Description: 4
Process segment order counterclockwise: False
Enable mapcheck across chord: False
North:709,109.871' East:226,615.251'

Segment# 1: Line
Course: S89° 40' 59"W Length: 104.01'
North: 709,109.296' East: 226,511.242'

Segment# 2: Line
Course: N0° 22' 39"W Length: 50.00'

North: 709,159.295' East: 226,510.913'

Segment# 3: Line

Course: N89° 40' 59"E Length: 102.43'

North: 709,159.861' East: 226,613.341'

Segment# 4: Curve

Length: 50.62' Radius: 95.00'

Delta: 30°31'55" Tangent: 25.93'

Chord: 50.03' Course: S2° 11' 34"E

Course In: S76° 55' 37"E Course Out: S72° 32' 29"W

RP North: 709,138.373' East: 226,705.879'

End North: 709,109.871' East: 226,615.255'

Perimeter: 307.06' Area: 5,049Sq.Ft.

Error Closure: 0.005 Course: N87° 18' 19"E

Error North : 0.0002 East: 0.0047

Precision 1: 61,412.00

Parcel Name: PLAT - B05 L05

Description: 5

Process segment order counterclockwise: False

Enable mapcheck across chord: False

North: 709,109.296' East: 226,511.241'

Segment# 1: Line

Course: N89° 40' 59"E Length: 104.01'

North: 709,109.871' East: 226,615.250'

Segment# 2: Curve

Length: 39.71' Radius: 95.00'

Delta: 23°57'06" Tangent: 20.15'

Chord: 39.42' Course: S29° 26' 04"E

Course In: N72° 32' 29"E Course Out: S48° 35' 23"W

RP North: 709,138.373' East: 226,705.873'

End North: 709,075.535' East: 226,634.624'

Segment# 3: Line

Course: S48° 39' 37"W Length: 120.88'

North: 708,995.691' East: 226,543.867'

Segment# 4: Line

Course: N67° 03' 36"W Length: 34.71'

North: 709,009.220' East: 226,511.902'

Segment# 5: Line

Course: N0° 22' 39"W Length: 100.08'

North: 709,109.298' East: 226,511.242'

Perimeter: 399.40' Area: 9,790Sq.Ft.

Error Closure: 0.002 Course: N25° 50' 28"E

Error North : 0.0022 East: 0.0011

Precision 1: 199,695.00

Parcel Name: PLAT - B05 L06

Description: 6
Process segment order counterclockwise: False
Enable mapcheck across chord: False
North:709,075.535' East:226,634.625'

Segment# 1: Curve
Length: 43.61' Radius: 95.00'
Delta: 26°18'05" Tangent: 22.20'
Chord: 43.23' Course: S54° 33' 40"E
Course In: N48° 35' 23"E Course Out: S22° 17' 18"W
RP North: 709,138.373' East: 226,705.874'
End North: 709,050.470' East: 226,669.844'

Segment# 2: Line
Course: S22° 56' 24"W Length: 99.55'
North: 708,958.793' East: 226,631.043'

Segment# 3: Line
Course: N67° 03' 36"W Length: 94.66'
North: 708,995.689' East: 226,543.869'

Segment# 4: Line
Course: N48° 39' 37"E Length: 120.88'
North: 709,075.533' East: 226,634.627'

Perimeter: 358.71' Area: 7,184Sq.Ft.
Error Closure: 0.003 Course: S28° 09' 40"E
Error North : -0.0025 East: 0.0013

Precision 1: 119,566.67

Parcel Name: PLAT - B05 L07
Description: 7
Process segment order counterclockwise: False
Enable mapcheck across chord: False
North:709,043.673' East:226,713.424'

Segment# 1: Line
Course: S0° 19' 01"E Length: 100.14'
North: 708,943.535' East: 226,713.978'

Segment# 2: Line
Course: S89° 40' 59"W Length: 46.28'
North: 708,943.279' East: 226,667.699'

Segment# 3: Line
Course: N67° 03' 36"W Length: 39.80'
North: 708,958.791' East: 226,631.047'

Segment# 4: Line
Course: N22° 56' 24"E Length: 99.55'
North: 709,050.468' East: 226,669.848'

Segment# 5: Curve
Length: 44.51' Radius: 95.00'
Delta: 26°50'48" Tangent: 22.67'
Chord: 44.11' Course: S81° 08' 06"E

Course In: N22° 17' 18"E Course Out: S4° 33' 30"E
RP North: 709,138.371' East: 226,705.878'
End North: 709,043.671' East: 226,713.429'

Perimeter: 330.29' Area: 6,565Sq.Ft.
Error Closure: 0.005 Course: S63° 10' 11"E
Error North : -0.0021 East: 0.0041

Precision 1: 66,056.00

Parcel Name: PLAT - B05 L08
Description: 8
Process segment order counterclockwise: False
Enable mapcheck across chord: False
North:709,051.365' East:226,759.856'

Segment# 1: Curve
Length: 9.88' Radius: 160.00'
Delta: 3°32'15" Tangent: 4.94'
Chord: 9.88' Course: N87° 54' 52"E
Course In: S3° 51' 15"E Course Out: N0° 19' 01"W
RP North: 708,891.727' East: 226,770.611'
End North: 709,051.725' East: 226,769.726'

Segment# 2: Line
Course: N89° 40' 59"E Length: 62.63'
North: 709,052.071' East: 226,832.355'

Segment# 3: Line
Course: S0° 19' 01"E Length: 50.00'
North: 709,002.072' East: 226,832.632'

Segment# 4: Line
Course: S89° 40' 59"W Length: 72.50'
North: 709,001.671' East: 226,760.133'

Segment# 5: Line
Course: N0° 19' 01"W Length: 49.70'
North: 709,051.370' East: 226,759.858'

Perimeter: 244.70' Area: 3,624Sq.Ft.
Error Closure: 0.005 Course: N17° 09' 16"E
Error North : 0.0048 East: 0.0015

Precision 1: 48,942.00

Parcel Name: PLAT - B05 L09
Description: 9
Process segment order counterclockwise: False
Enable mapcheck across chord: False
North:708,952.072' East:226,832.907'

Segment# 1: Line
Course: S89° 40' 59"W Length: 72.50'
North: 708,951.671' East: 226,760.408'

Segment# 2: Line

Course: N0° 19' 01"W Length: 50.00'
North: 709,001.671' East: 226,760.131'

Segment# 3: Line
Course: N89° 40' 59"E Length: 72.50'
North: 709,002.072' East: 226,832.630'

Segment# 4: Line
Course: S0° 19' 01"E Length: 50.00'
North: 708,952.072' East: 226,832.907'

Perimeter: 245.00' Area: 3,625Sq.Ft.
Error Closure: 0.000 Course: N0° 00' 00"E
Error North : 0.0000 East: 0.0000

Precision 1: 245,000,000.00

Parcel Name: PLAT - B05 L10
Description: 10
Process segment order counterclockwise: False
Enable mapcheck across chord: False
North:709,052.403' East:226,892.353'

Segment# 1: Line
Course: S0° 19' 01"E Length: 50.00'
North: 709,002.403' East: 226,892.629'

Segment# 2: Line
Course: S89° 40' 59"W Length: 60.00'
North: 709,002.072' East: 226,832.630'

Segment# 3: Line
Course: N0° 19' 01"W Length: 50.00'
North: 709,052.071' East: 226,832.354'

Segment# 4: Line
Course: N89° 40' 59"E Length: 60.00'
North: 709,052.403' East: 226,892.353'

Perimeter: 220.00' Area: 3,000Sq.Ft.
Error Closure: 0.000 Course: N0° 00' 00"E
Error North : 0.0000 East: 0.0000

Precision 1: 220,000,000.00

Parcel Name: PLAT - B05 L11
Description: 11
Process segment order counterclockwise: False
Enable mapcheck across chord: False
North:709,002.403' East:226,892.629'

Segment# 1: Line
Course: S0° 19' 01"E Length: 50.00'
North: 708,952.404' East: 226,892.906'

Segment# 2: Line
Course: S89° 40' 59"W Length: 60.00'

North: 708,952.072' East: 226,832.907'

Segment# 3: Line
Course: N0° 19' 01"W Length: 50.00'
North: 709,002.072' East: 226,832.630'

Segment# 4: Line
Course: N89° 40' 59"E Length: 60.00'
North: 709,002.403' East: 226,892.629'

Perimeter: 220.00' Area: 3,000Sq.Ft.
Error Closure: 0.000 Course: N0° 00' 00"E
Error North : 0.0000 East: 0.0000

Precision 1: 220,000,000.00

Parcel Name: PLAT - B05 L12
Description: 12
Process segment order counterclockwise: False
Enable mapcheck across chord: False
North:709,002.403' East:226,892.629'

Segment# 1: Line
Course: N0° 19' 01"W Length: 50.00'
North: 709,052.403' East: 226,892.353'

Segment# 2: Line
Course: N89° 40' 59"E Length: 60.00'
North: 709,052.735' East: 226,952.352'

Segment# 3: Line
Course: S0° 19' 01"E Length: 50.00'
North: 709,002.735' East: 226,952.628'

Segment# 4: Line
Course: S89° 40' 59"W Length: 60.00'
North: 709,002.403' East: 226,892.629'

Perimeter: 220.00' Area: 3,000Sq.Ft.
Error Closure: 0.000 Course: N0° 00' 00"E
Error North : 0.0000 East: 0.0000

Precision 1: 220,000,000.00

Parcel Name: PLAT - B05 L13
Description: 13
Process segment order counterclockwise: False
Enable mapcheck across chord: False
North:708,952.404' East:226,892.906'

Segment# 1: Line
Course: N0° 19' 01"W Length: 50.00'
North: 709,002.403' East: 226,892.629'

Segment# 2: Line
Course: N89° 40' 59"E Length: 60.00'
North: 709,002.735' East: 226,952.628'

Segment# 3: Line
Course: S0° 19' 01"E Length: 50.00'
North: 708,952.736' East: 226,952.905'

Segment# 4: Line
Course: S89° 40' 59"W Length: 60.00'
North: 708,952.404' East: 226,892.906'

Perimeter: 220.00' Area: 3,000Sq.Ft.
Error Closure: 0.000 Course: N0° 00' 00"E
Error North : 0.0000 East: 0.0000

Precision 1: 220,000,000.00

Parcel Name: PLAT - B05 L14
Description: 14
Process segment order counterclockwise: False
Enable mapcheck across chord: False
North:709,002.735' East:226,952.628'

Segment# 1: Line
Course: N0° 19' 01"W Length: 50.00'
North: 709,052.735' East: 226,952.352'

Segment# 2: Line
Course: N89° 40' 59"E Length: 60.00'
North: 709,053.066' East: 227,012.351'

Segment# 3: Line
Course: S0° 19' 01"E Length: 50.00'
North: 709,003.067' East: 227,012.627'

Segment# 4: Line
Course: S89° 40' 59"W Length: 60.00'
North: 709,002.735' East: 226,952.628'

Perimeter: 220.00' Area: 3,000Sq.Ft.
Error Closure: 0.000 Course: N0° 00' 00"E
Error North : 0.0000 East: 0.0000

Precision 1: 220,000,000.00

Parcel Name: PLAT - B05 L15
Description: 15
Process segment order counterclockwise: False
Enable mapcheck across chord: False
North:708,952.736' East:226,952.905'

Segment# 1: Line
Course: N0° 19' 01"W Length: 50.00'
North: 709,002.735' East: 226,952.628'

Segment# 2: Line
Course: N89° 40' 59"E Length: 60.00'
North: 709,003.067' East: 227,012.627'

Segment# 3: Line
Course: S0° 19' 01"E Length: 50.00'
North: 708,953.068' East: 227,012.904'

Segment# 4: Line
Course: S89° 40' 59"W Length: 60.00'
North: 708,952.736' East: 226,952.905'

Perimeter: 220.00' Area: 3,000Sq.Ft.
Error Closure: 0.000 Course: N0° 00' 00"E
Error North : 0.0000 East: 0.0000

Precision 1: 220,000,000.00

Parcel Name: PLAT - B05 L16
Description: 16
Process segment order counterclockwise: False
Enable mapcheck across chord: False
North:709,003.067' East:227,012.627'

Segment# 1: Line
Course: N0° 19' 01"W Length: 50.00'
North: 709,053.066' East: 227,012.351'

Segment# 2: Line
Course: N89° 40' 59"E Length: 60.00'
North: 709,053.398' East: 227,072.350'

Segment# 3: Line
Course: S0° 19' 01"E Length: 50.00'
North: 709,003.399' East: 227,072.626'

Segment# 4: Line
Course: S89° 40' 59"W Length: 60.00'
North: 709,003.067' East: 227,012.627'

Perimeter: 220.00' Area: 3,000Sq.Ft.
Error Closure: 0.000 Course: N0° 00' 00"E
Error North : 0.0000 East: 0.0000

Precision 1: 220,000,000.00

Parcel Name: PLAT - B05 L17
Description: 17
Process segment order counterclockwise: False
Enable mapcheck across chord: False
North:708,953.068' East:227,012.904'

Segment# 1: Line
Course: N0° 19' 01"W Length: 50.00'
North: 709,003.067' East: 227,012.627'

Segment# 2: Line
Course: N89° 40' 59"E Length: 60.00'
North: 709,003.399' East: 227,072.626'

Segment# 3: Line

Course: S0° 19' 01"E Length: 50.00'
North: 708,953.400' East: 227,072.903'

Segment# 4: Line
Course: S89° 40' 59"W Length: 60.00'
North: 708,953.068' East: 227,012.904'

Perimeter: 220.00' Area: 3,000Sq.Ft.
Error Closure: 0.000 Course: N0° 00' 00"E
Error North : 0.0000 East: 0.0000

Precision 1: 220,000,000.00

Parcel Name: PLAT - B05 L18
Description: 18
Process segment order counterclockwise: False
Enable mapcheck across chord: False
North:709,003.399' East:227,072.626'

Segment# 1: Line
Course: N0° 19' 01"W Length: 50.00'
North: 709,053.398' East: 227,072.350'

Segment# 2: Line
Course: N89° 40' 59"E Length: 60.00'
North: 709,053.730' East: 227,132.349'

Segment# 3: Line
Course: S0° 19' 01"E Length: 50.00'
North: 709,003.731' East: 227,132.625'

Segment# 4: Line
Course: S89° 40' 59"W Length: 60.00'
North: 709,003.399' East: 227,072.626'

Perimeter: 220.00' Area: 3,000Sq.Ft.
Error Closure: 0.000 Course: N0° 00' 00"E
Error North : 0.0000 East: 0.0000

Precision 1: 220,000,000.00

Parcel Name: PLAT - B05 L19
Description: 19
Process segment order counterclockwise: False
Enable mapcheck across chord: False
North:708,953.400' East:227,072.903'

Segment# 1: Line
Course: N0° 19' 01"W Length: 50.00'
North: 709,003.399' East: 227,072.626'

Segment# 2: Line
Course: N89° 40' 59"E Length: 60.00'
North: 709,003.731' East: 227,132.625'

Segment# 3: Line
Course: S0° 19' 01"E Length: 50.00'

North: 708,953.732' East: 227,132.902'

Segment# 4: Line
Course: S89° 40' 59"W Length: 60.00'
North: 708,953.400' East: 227,072.903'

Perimeter: 220.00' Area: 3,000Sq.Ft.
Error Closure: 0.000 Course: N0° 00' 00"E
Error North : 0.0000 East: 0.0000

Precision 1: 220,000,000.00

Parcel Name: PLAT - B05 L20
Description: 20
Process segment order counterclockwise: False
Enable mapcheck across chord: False
North:709,003.731' East:227,132.625'

Segment# 1: Line
Course: N0° 19' 01"W Length: 50.00'
North: 709,053.730' East: 227,132.349'

Segment# 2: Line
Course: N89° 40' 59"E Length: 60.00'
North: 709,054.062' East: 227,192.348'

Segment# 3: Line
Course: S0° 19' 01"E Length: 50.00'
North: 709,004.063' East: 227,192.625'

Segment# 4: Line
Course: S89° 40' 59"W Length: 60.00'
North: 709,003.731' East: 227,132.625'

Perimeter: 220.00' Area: 3,000Sq.Ft.
Error Closure: 0.000 Course: N0° 00' 00"E
Error North : 0.0000 East: 0.0000

Precision 1: 220,000,000.00

Parcel Name: PLAT - B05 L21
Description: 21
Process segment order counterclockwise: False
Enable mapcheck across chord: False
North:708,953.732' East:227,132.902'

Segment# 1: Line
Course: N0° 19' 01"W Length: 50.00'
North: 709,003.731' East: 227,132.625'

Segment# 2: Line
Course: N89° 40' 59"E Length: 60.00'
North: 709,004.063' East: 227,192.625'

Segment# 3: Line
Course: S0° 19' 01"E Length: 50.00'
North: 708,954.063' East: 227,192.901'

Segment# 4: Line
Course: S89° 40' 59"W Length: 60.00'
North: 708,953.732' East: 227,132.902'

Perimeter: 220.00' Area: 3,000Sq.Ft.
Error Closure: 0.000 Course: N0° 00' 00"E
Error North : 0.0000 East: 0.0000

Precision 1: 220,000,000.00

Parcel Name: PLAT - B05 L22
Description: 22
Process segment order counterclockwise: False
Enable mapcheck across chord: False
North:709,004.063' East:227,192.625'

Segment# 1: Line
Course: N0° 19' 01"W Length: 50.00'
North: 709,054.062' East: 227,192.348'

Segment# 2: Line
Course: N89° 40' 59"E Length: 60.00'
North: 709,054.394' East: 227,252.347'

Segment# 3: Line
Course: S0° 19' 01"E Length: 50.00'
North: 709,004.394' East: 227,252.624'

Segment# 4: Line
Course: S89° 40' 59"W Length: 60.00'
North: 709,004.063' East: 227,192.625'

Perimeter: 220.00' Area: 3,000Sq.Ft.
Error Closure: 0.000 Course: N0° 00' 00"E
Error North : 0.0000 East: 0.0000

Precision 1: 220,000,000.00

Parcel Name: PLAT - B05 L23
Description: 23
Process segment order counterclockwise: False
Enable mapcheck across chord: False
North:708,954.063' East:227,192.901'

Segment# 1: Line
Course: N0° 19' 01"W Length: 50.00'
North: 709,004.063' East: 227,192.625'

Segment# 2: Line
Course: N89° 40' 59"E Length: 60.00'
North: 709,004.394' East: 227,252.624'

Segment# 3: Line
Course: S0° 19' 01"E Length: 50.00'
North: 708,954.395' East: 227,252.900'

Segment# 4: Line
Course: S89° 40' 59"W Length: 60.00'
North: 708,954.063' East: 227,192.901'

Perimeter: 220.00' Area: 3,000Sq.Ft.
Error Closure: 0.000 Course: N0° 00' 00"E
Error North : 0.0000 East: 0.0000

Precision 1: 220,000,000.00

Parcel Name: PLAT - B05 L24
Description: 24
Process segment order counterclockwise: False
Enable mapcheck across chord: False
North:709,004.394' East:227,252.624'

Segment# 1: Line
Course: N0° 19' 01"W Length: 50.00'
North: 709,054.394' East: 227,252.347'

Segment# 2: Line
Course: N89° 40' 59"E Length: 59.65'
North: 709,054.724' East: 227,311.996'

Segment# 3: Line
Course: S0° 00' 00"E Length: 0.00'
North: 709,054.724' East: 227,311.996'

Segment# 4: Curve
Length: 0.35' Radius: 20.00'
Delta: 1°00'51" Tangent: 0.18'
Chord: 0.35' Course: N89° 10' 34"E
Course In: S1° 19' 51"E Course Out: N0° 19' 01"W
RP North: 709,034.729' East: 227,312.461'
End North: 709,054.729' East: 227,312.350'

Segment# 5: Line
Course: S0° 19' 01"E Length: 50.00'
North: 709,004.729' East: 227,312.627'

Segment# 6: Line
Course: S89° 40' 59"W Length: 60.00'
North: 709,004.398' East: 227,252.628'

Perimeter: 220.00' Area: 3,000Sq.Ft.
Error Closure: 0.005 Course: N50° 53' 24"E
Error North : 0.0032 East: 0.0039

Precision 1: 44,000.00

Parcel Name: PLAT - B05 L25
Description: 25
Process segment order counterclockwise: False
Enable mapcheck across chord: False
North:708,954.395' East:227,252.900'

Segment# 1: Line

Course: N0° 19' 01"W Length: 50.00'
North: 709,004.394' East: 227,252.624'

Segment# 2: Line
Course: N89° 40' 59"E Length: 60.00'
North: 709,004.726' East: 227,312.623'

Segment# 3: Line
Course: S0° 19' 01"E Length: 50.00'
North: 708,954.727' East: 227,312.899'

Segment# 4: Line
Course: S89° 40' 59"W Length: 60.00'
North: 708,954.395' East: 227,252.900'

Perimeter: 220.00' Area: 3,000Sq.Ft.
Error Closure: 0.000 Course: N0° 00' 00"E
Error North : 0.0000 East: 0.0000

Precision 1: 220,000,000.00

Parcel Name: PLAT - B06 L01
Description: 1
Process segment order counterclockwise: False
Enable mapcheck across chord: False
North:710,080.381' East:227,156.672'

Segment# 1: Line
Course: N89° 40' 59"E Length: 50.00'
North: 710,080.657' East: 227,206.671'

Segment# 2: Line
Course: S0° 19' 01"E Length: 60.00'
North: 710,020.658' East: 227,207.003'

Segment# 3: Line
Course: S89° 40' 59"W Length: 50.00'
North: 710,020.382' East: 227,157.003'

Segment# 4: Line
Course: N0° 19' 01"W Length: 60.00'
North: 710,080.381' East: 227,156.672'

Perimeter: 220.00' Area: 3,000Sq.Ft.
Error Closure: 0.000 Course: N0° 00' 00"E
Error North : 0.0000 East: 0.0000

Precision 1: 220,000,000.00

Parcel Name: PLAT - B06 L02
Description: 2
Process segment order counterclockwise: False
Enable mapcheck across chord: False
North:710,080.657' East:227,206.671'

Segment# 1: Line
Course: N89° 40' 59"E Length: 50.00'

North: 710,080.934' East: 227,256.670'

Segment# 2: Line
Course: S0° 19' 01"E Length: 60.00'
North: 710,020.935' East: 227,257.002'

Segment# 3: Line
Course: S89° 40' 59"W Length: 50.00'
North: 710,020.658' East: 227,207.003'

Segment# 4: Line
Course: N0° 19' 01"W Length: 60.00'
North: 710,080.657' East: 227,206.671'

Perimeter: 220.00' Area: 3,000Sq.Ft.
Error Closure: 0.000 Course: N0° 00' 00"E
Error North : 0.0000 East: 0.0000

Precision 1: 220,000,000.00

Parcel Name: PLAT - B06 L03
Description: 3
Process segment order counterclockwise: False
Enable mapcheck across chord: False
North:710,020.658' East:227,207.003'

Segment# 1: Line
Course: N89° 40' 59"E Length: 50.00'
North: 710,020.935' East: 227,257.002'

Segment# 2: Line
Course: S0° 19' 01"E Length: 60.00'
North: 709,960.936' East: 227,257.334'

Segment# 3: Line
Course: S89° 40' 59"W Length: 50.00'
North: 709,960.659' East: 227,207.335'

Segment# 4: Line
Course: N0° 19' 01"W Length: 60.00'
North: 710,020.658' East: 227,207.003'

Perimeter: 220.00' Area: 3,000Sq.Ft.
Error Closure: 0.000 Course: N0° 00' 00"E
Error North : 0.0000 East: 0.0000

Precision 1: 220,000,000.00

Parcel Name: PLAT - B06 L04
Description: 4
Process segment order counterclockwise: False
Enable mapcheck across chord: False
North:710,020.382' East:227,157.003'

Segment# 1: Line
Course: N89° 40' 59"E Length: 50.00'
North: 710,020.658' East: 227,207.003'

Segment# 2: Line
Course: S0° 19' 01"E Length: 60.00'
North: 709,960.659' East: 227,207.334'

Segment# 3: Line
Course: S89° 40' 59"W Length: 50.00'
North: 709,960.383' East: 227,157.335'

Segment# 4: Line
Course: N0° 19' 01"W Length: 60.00'
North: 710,020.382' East: 227,157.003'

Perimeter: 220.00' Area: 3,000Sq.Ft.
Error Closure: 0.000 Course: N0° 00' 00"E
Error North : 0.0000 East: 0.0000

Precision 1: 220,000,000.00

Parcel Name: PLAT - B06 L05
Description: 5
Process segment order counterclockwise: False
Enable mapcheck across chord: False
North:709,960.383' East:227,157.335'

Segment# 1: Line
Course: N89° 40' 59"E Length: 50.00'
North: 709,960.659' East: 227,207.334'

Segment# 2: Line
Course: S0° 19' 01"E Length: 60.00'
North: 709,900.660' East: 227,207.666'

Segment# 3: Line
Course: S89° 40' 59"W Length: 50.00'
North: 709,900.383' East: 227,157.667'

Segment# 4: Line
Course: N0° 19' 01"W Length: 60.00'
North: 709,960.383' East: 227,157.335'

Perimeter: 220.00' Area: 3,000Sq.Ft.
Error Closure: 0.000 Course: N0° 00' 00"E
Error North : 0.0000 East: 0.0000

Precision 1: 220,000,000.00

Parcel Name: PLAT - B06 L06
Description: 6
Process segment order counterclockwise: False
Enable mapcheck across chord: False
North:709,960.659' East:227,207.334'

Segment# 1: Line
Course: N89° 40' 59"E Length: 50.00'
North: 709,960.936' East: 227,257.334'

Segment# 2: Line
Course: S0° 19' 01"E Length: 60.00'
North: 709,900.937' East: 227,257.666'

Segment# 3: Line
Course: S89° 40' 59"W Length: 50.00'
North: 709,900.660' East: 227,207.666'

Segment# 4: Line
Course: N0° 19' 01"W Length: 60.00'
North: 709,960.659' East: 227,207.334'

Perimeter: 220.00' Area: 3,000Sq.Ft.
Error Closure: 0.000 Course: N0° 00' 00"E
Error North : 0.0000 East: 0.0000

Precision 1: 220,000,000.00

Parcel Name: PLAT - B06 L07
Description: 7
Process segment order counterclockwise: False
Enable mapcheck across chord: False
North:709,900.660' East:227,207.666'

Segment# 1: Line
Course: N89° 40' 59"E Length: 50.00'
North: 709,900.937' East: 227,257.666'

Segment# 2: Line
Course: S0° 19' 01"E Length: 60.00'
North: 709,840.937' East: 227,257.997'

Segment# 3: Line
Course: S89° 40' 59"W Length: 50.00'
North: 709,840.661' East: 227,207.998'

Segment# 4: Line
Course: N0° 19' 01"W Length: 60.00'
North: 709,900.660' East: 227,207.666'

Perimeter: 220.00' Area: 3,000Sq.Ft.
Error Closure: 0.000 Course: N0° 00' 00"E
Error North : 0.0000 East: 0.0000

Precision 1: 220,000,000.00

Parcel Name: PLAT - B06 L08
Description: 8
Process segment order counterclockwise: False
Enable mapcheck across chord: False
North:709,900.383' East:227,157.667'

Segment# 1: Line
Course: N89° 40' 59"E Length: 50.00'
North: 709,900.660' East: 227,207.666'

Segment# 2: Line

Course: S0° 19' 01"E Length: 60.00'
North: 709,840.661' East: 227,207.998'

Segment# 3: Line
Course: S89° 40' 59"W Length: 50.00'
North: 709,840.384' East: 227,157.999'

Segment# 4: Line
Course: N0° 19' 01"W Length: 60.00'
North: 709,900.383' East: 227,157.667'

Perimeter: 220.00' Area: 3,000Sq.Ft.
Error Closure: 0.000 Course: N0° 00' 00"E
Error North : 0.0000 East: 0.0000

Precision 1: 220,000,000.00

Parcel Name: PLAT - B06 L09
Description: 9
Process segment order counterclockwise: False
Enable mapcheck across chord: False
North:709,840.384' East:227,157.999'

Segment# 1: Line
Course: N89° 40' 59"E Length: 50.00'
North: 709,840.661' East: 227,207.998'

Segment# 2: Line
Course: S0° 19' 01"E Length: 60.00'
North: 709,780.662' East: 227,208.330'

Segment# 3: Line
Course: S89° 40' 59"W Length: 50.00'
North: 709,780.385' East: 227,158.331'

Segment# 4: Line
Course: N0° 19' 01"W Length: 60.00'
North: 709,840.384' East: 227,157.999'

Perimeter: 220.00' Area: 3,000Sq.Ft.
Error Closure: 0.000 Course: N0° 00' 00"E
Error North : 0.0000 East: 0.0000

Precision 1: 220,000,000.00

Parcel Name: PLAT - B06 L10
Description: 10
Process segment order counterclockwise: False
Enable mapcheck across chord: False
North:709,840.661' East:227,207.998'

Segment# 1: Line
Course: N89° 40' 59"E Length: 50.00'
North: 709,840.937' East: 227,257.997'

Segment# 2: Line
Course: S0° 19' 01"E Length: 60.00'

North: 709,780.938' East: 227,258.329'

Segment# 3: Line
Course: S89° 40' 59"W Length: 50.00'
North: 709,780.662' East: 227,208.330'

Segment# 4: Line
Course: N0° 19' 01"W Length: 60.00'
North: 709,840.661' East: 227,207.998'

Perimeter: 220.00' Area: 3,000Sq.Ft.
Error Closure: 0.000 Course: N0° 00' 00"E
Error North : 0.0000 East: 0.0000

Precision 1: 220,000,000.00

Parcel Name: PLAT - B06 L11
Description: 11
Process segment order counterclockwise: False
Enable mapcheck across chord: False
North:709,780.662' East:227,208.330'

Segment# 1: Line
Course: N89° 40' 59"E Length: 50.00'
North: 709,780.938' East: 227,258.329'

Segment# 2: Line
Course: S0° 19' 01"E Length: 60.00'
North: 709,720.939' East: 227,258.661'

Segment# 3: Line
Course: S89° 40' 59"W Length: 50.00'
North: 709,720.663' East: 227,208.662'

Segment# 4: Line
Course: N0° 19' 01"W Length: 60.00'
North: 709,780.662' East: 227,208.330'

Perimeter: 220.00' Area: 3,000Sq.Ft.
Error Closure: 0.000 Course: N0° 00' 00"E
Error North : 0.0000 East: 0.0000

Precision 1: 220,000,000.00

Parcel Name: PLAT - B06 L12
Description: 12
Process segment order counterclockwise: False
Enable mapcheck across chord: False
North:709,780.385' East:227,158.331'

Segment# 1: Line
Course: N89° 40' 59"E Length: 50.00'
North: 709,780.662' East: 227,208.330'

Segment# 2: Line
Course: S0° 19' 01"E Length: 60.00'
North: 709,720.663' East: 227,208.662'

Segment# 3: Line
Course: S89° 40' 59"W Length: 50.00'
North: 709,720.386' East: 227,158.663'

Segment# 4: Line
Course: N0° 19' 01"W Length: 60.00'
North: 709,780.385' East: 227,158.331'

Perimeter: 220.00' Area: 3,000Sq.Ft.
Error Closure: 0.000 Course: N0° 00' 00"E
Error North : 0.0000 East: 0.0000

Precision 1: 220,000,000.00

Parcel Name: PLAT - B06 L13
Description: 13
Process segment order counterclockwise: False
Enable mapcheck across chord: False
North:709,720.386' East:227,158.662'

Segment# 1: Line
Course: N89° 40' 59"E Length: 50.00'
North: 709,720.663' East: 227,208.662'

Segment# 2: Line
Course: S0° 19' 01"E Length: 72.50'
North: 709,648.164' East: 227,209.063'

Segment# 3: Line
Course: S89° 40' 59"W Length: 50.00'
North: 709,647.887' East: 227,159.064'

Segment# 4: Line
Course: N0° 19' 01"W Length: 72.50'
North: 709,720.386' East: 227,158.662'

Perimeter: 245.00' Area: 3,625Sq.Ft.
Error Closure: 0.000 Course: N0° 00' 00"E
Error North : 0.0000 East: 0.0000

Precision 1: 245,000,000.00

Parcel Name: PLAT - B06 L14
Description: 14
Process segment order counterclockwise: False
Enable mapcheck across chord: False
North:709,720.663' East:227,208.662'

Segment# 1: Line
Course: N89° 40' 59"E Length: 50.00'
North: 709,720.939' East: 227,258.661'

Segment# 2: Line
Course: S0° 19' 01"E Length: 72.50'
North: 709,648.440' East: 227,259.062'

Segment# 3: Line
Course: S89° 40' 59"W Length: 50.00'
North: 709,648.164' East: 227,209.063'

Segment# 4: Line
Course: N0° 19' 01"W Length: 72.50'
North: 709,720.663' East: 227,208.662'

Perimeter: 245.00' Area: 3,625Sq.Ft.
Error Closure: 0.000 Course: N0° 00' 00"E
Error North : 0.0000 East: 0.0000

Precision 1: 245,000,000.00

Parcel Name: PLAT - B06 L15
Description: 15
Process segment order counterclockwise: False
Enable mapcheck across chord: False
North:709,558.165' East:227,209.560'

Segment# 1: Line
Course: N0° 19' 01"W Length: 60.00'
North: 709,618.164' East: 227,209.229'

Segment# 2: Line
Course: N89° 40' 59"E Length: 50.00'
North: 709,618.441' East: 227,259.228'

Segment# 3: Line
Course: S0° 19' 01"E Length: 60.00'
North: 709,558.442' East: 227,259.560'

Segment# 4: Line
Course: S89° 40' 59"W Length: 50.00'
North: 709,558.165' East: 227,209.560'

Perimeter: 220.00' Area: 3,000Sq.Ft.
Error Closure: 0.000 Course: N0° 00' 00"E
Error North : 0.0000 East: 0.0000

Precision 1: 220,000,000.00

Parcel Name: PLAT - B06 L16
Description: 16
Process segment order counterclockwise: False
Enable mapcheck across chord: False
North:709,618.164' East:227,209.229'

Segment# 1: Line
Course: S0° 19' 01"E Length: 60.00'
North: 709,558.165' East: 227,209.560'

Segment# 2: Line
Course: S89° 40' 59"W Length: 50.00'
North: 709,557.889' East: 227,159.561'

Segment# 3: Line

Course: N0° 19' 01"W Length: 60.00'
North: 709,617.888' East: 227,159.229'

Segment# 4: Line
Course: N89° 40' 59"E Length: 50.00'
North: 709,618.164' East: 227,209.229'

Perimeter: 220.00' Area: 3,000Sq.Ft.
Error Closure: 0.000 Course: N0° 00' 00"E
Error North : 0.0000 East: 0.0000

Precision 1: 220,000,000.00

Parcel Name: PLAT - B06 L17
Description: 17
Process segment order counterclockwise: False
Enable mapcheck across chord: False
North:709,558.165' East:227,209.560'

Segment# 1: Line
Course: S0° 19' 01"E Length: 60.00'
North: 709,498.166' East: 227,209.892'

Segment# 2: Line
Course: S89° 40' 59"W Length: 50.00'
North: 709,497.890' East: 227,159.893'

Segment# 3: Line
Course: N0° 19' 01"W Length: 60.00'
North: 709,557.889' East: 227,159.561'

Segment# 4: Line
Course: N89° 40' 59"E Length: 50.00'
North: 709,558.165' East: 227,209.560'

Perimeter: 220.00' Area: 3,000Sq.Ft.
Error Closure: 0.000 Course: N0° 00' 00"E
Error North : 0.0000 East: 0.0000

Precision 1: 220,000,000.00

Parcel Name: PLAT - B06 L18
Description: 18
Process segment order counterclockwise: False
Enable mapcheck across chord: False
North:709,498.166' East:227,209.892'

Segment# 1: Line
Course: N0° 19' 01"W Length: 60.00'
North: 709,558.165' East: 227,209.560'

Segment# 2: Line
Course: N89° 40' 59"E Length: 50.00'
North: 709,558.442' East: 227,259.560'

Segment# 3: Line
Course: S0° 19' 01"E Length: 60.00'

North: 709,498.443' East: 227,259.891'

Segment# 4: Line
Course: S89° 40' 59"W Length: 50.00'
North: 709,498.166' East: 227,209.892'

Perimeter: 220.00' Area: 3,000Sq.Ft.
Error Closure: 0.000 Course: N0° 00' 00"E
Error North : 0.0000 East: 0.0000

Precision 1: 220,000,000.00

Parcel Name: PLAT - B06 L19
Description: 19
Process segment order counterclockwise: False
Enable mapcheck across chord: False
North:709,438.167' East:227,210.224'

Segment# 1: Line
Course: N0° 19' 01"W Length: 60.00'
North: 709,498.166' East: 227,209.892'

Segment# 2: Line
Course: N89° 40' 59"E Length: 50.00'
North: 709,498.443' East: 227,259.891'

Segment# 3: Line
Course: S0° 19' 01"E Length: 60.00'
North: 709,438.444' East: 227,260.223'

Segment# 4: Line
Course: S89° 40' 59"W Length: 50.00'
North: 709,438.167' East: 227,210.224'

Perimeter: 220.00' Area: 3,000Sq.Ft.
Error Closure: 0.000 Course: N0° 00' 00"E
Error North : 0.0000 East: 0.0000

Precision 1: 220,000,000.00

Parcel Name: PLAT - B06 L20
Description: 20
Process segment order counterclockwise: False
Enable mapcheck across chord: False
North:709,498.166' East:227,209.892'

Segment# 1: Line
Course: S0° 19' 01"E Length: 60.00'
North: 709,438.167' East: 227,210.224'

Segment# 2: Line
Course: S89° 40' 59"W Length: 50.00'
North: 709,437.890' East: 227,160.225'

Segment# 3: Line
Course: N0° 19' 01"W Length: 60.00'
North: 709,497.890' East: 227,159.893'

Segment# 4: Line
Course: N89° 40' 59"E Length: 50.00'
North: 709,498.166' East: 227,209.892'

Perimeter: 220.00' Area: 3,000Sq.Ft.
Error Closure: 0.000 Course: N0° 00' 00"E
Error North : 0.0000 East: 0.0000

Precision 1: 220,000,000.00

Parcel Name: PLAT - B06 L21
Description: 21
Process segment order counterclockwise: False
Enable mapcheck across chord: False
North:709,377.891' East:227,160.557'

Segment# 1: Line
Course: N0° 19' 01"W Length: 60.00'
North: 709,437.891' East: 227,160.225'

Segment# 2: Line
Course: N89° 40' 59"E Length: 50.00'
North: 709,438.167' East: 227,210.224'

Segment# 3: Line
Course: S0° 19' 01"E Length: 60.00'
North: 709,378.168' East: 227,210.556'

Segment# 4: Line
Course: S89° 40' 59"W Length: 50.00'
North: 709,377.891' East: 227,160.557'

Perimeter: 220.00' Area: 3,000Sq.Ft.
Error Closure: 0.000 Course: N0° 00' 00"E
Error North : 0.0000 East: 0.0000

Precision 1: 220,000,000.00

Parcel Name: PLAT - B06 L22
Description: 22
Process segment order counterclockwise: False
Enable mapcheck across chord: False
North:709,378.168' East:227,210.556'

Segment# 1: Line
Course: N0° 19' 01"W Length: 60.00'
North: 709,438.167' East: 227,210.224'

Segment# 2: Line
Course: N89° 40' 59"E Length: 50.00'
North: 709,438.444' East: 227,260.223'

Segment# 3: Line
Course: S0° 19' 01"E Length: 60.00'
North: 709,378.445' East: 227,260.555'

Segment# 4: Line
Course: S89° 40' 59"W Length: 50.00'
North: 709,378.168' East: 227,210.556'

Perimeter: 220.00' Area: 3,000Sq.Ft.
Error Closure: 0.000 Course: N0° 00' 00"E
Error North : 0.0000 East: 0.0000

Precision 1: 220,000,000.00

Parcel Name: PLAT - B06 L23
Description: 23
Process segment order counterclockwise: False
Enable mapcheck across chord: False
North:709,318.445' East:227,260.887'

Segment# 1: Line
Course: S89° 40' 59"W Length: 50.00'
North: 709,318.169' East: 227,210.888'

Segment# 2: Line
Course: N0° 19' 01"W Length: 60.00'
North: 709,378.168' East: 227,210.556'

Segment# 3: Line
Course: N89° 40' 59"E Length: 50.00'
North: 709,378.444' East: 227,260.555'

Segment# 4: Line
Course: S0° 19' 01"E Length: 60.00'
North: 709,318.445' East: 227,260.887'

Perimeter: 220.00' Area: 3,000Sq.Ft.
Error Closure: 0.000 Course: N0° 00' 00"E
Error North : 0.0000 East: 0.0000

Precision 1: 220,000,000.00

Parcel Name: PLAT - B06 L24
Description: 24
Process segment order counterclockwise: False
Enable mapcheck across chord: False
North:709,318.169' East:227,210.888'

Segment# 1: Line
Course: S89° 40' 59"W Length: 50.00'
North: 709,317.892' East: 227,160.888'

Segment# 2: Line
Course: N0° 19' 01"W Length: 60.00'
North: 709,377.891' East: 227,160.557'

Segment# 3: Line
Course: N89° 40' 59"E Length: 50.00'
North: 709,378.168' East: 227,210.556'

Segment# 4: Line

Course: S0° 19' 01"E Length: 60.00'
North: 709,318.169' East: 227,210.888'

Perimeter: 220.00' Area: 3,000Sq.Ft.
Error Closure: 0.000 Course: N0° 00' 00"E
Error North : 0.0000 East: 0.0000

Precision 1: 220,000,000.00

Parcel Name: PLAT - B06 L25
Description: 25
Process segment order counterclockwise: False
Enable mapcheck across chord: False
North:709,317.892' East:227,160.888'

Segment# 1: Line
Course: N89° 40' 59"E Length: 50.00'
North: 709,318.169' East: 227,210.888'

Segment# 2: Line
Course: S0° 19' 01"E Length: 60.00'
North: 709,258.170' East: 227,211.220'

Segment# 3: Line
Course: S89° 40' 59"W Length: 50.00'
North: 709,257.893' East: 227,161.220'

Segment# 4: Line
Course: N0° 19' 01"W Length: 60.00'
North: 709,317.892' East: 227,160.888'

Perimeter: 220.00' Area: 3,000Sq.Ft.
Error Closure: 0.000 Course: N0° 00' 00"E
Error North : 0.0000 East: 0.0000

Precision 1: 220,000,000.00

Parcel Name: PLAT - B06 L26
Description: 26
Process segment order counterclockwise: False
Enable mapcheck across chord: False
North:709,318.169' East:227,210.888'

Segment# 1: Line
Course: N89° 40' 59"E Length: 50.00'
North: 709,318.445' East: 227,260.887'

Segment# 2: Line
Course: S0° 19' 01"E Length: 60.00'
North: 709,258.446' East: 227,261.219'

Segment# 3: Line
Course: S89° 40' 59"W Length: 50.00'
North: 709,258.170' East: 227,211.220'

Segment# 4: Line
Course: N0° 19' 01"W Length: 60.00'

North: 709,318.169' East: 227,210.888'
Perimeter: 220.00' Area: 3,000Sq.Ft.
Error Closure: 0.000 Course: N0° 00' 00"E
Error North : 0.0000 East: 0.0000

Precision 1: 220,000,000.00

Parcel Name: PLAT - B06 L27
Description: 27
Process segment order counterclockwise: False
Enable mapcheck across chord: False
North:709,258.170' East:227,211.220'

Segment# 1: Line
Course: N89° 40' 59"E Length: 50.00'
North: 709,258.446' East: 227,261.219'

Segment# 2: Line
Course: S0° 19' 01"E Length: 60.00'
North: 709,198.447' East: 227,261.551'

Segment# 3: Line
Course: S89° 40' 59"W Length: 50.00'
North: 709,198.171' East: 227,211.551'

Segment# 4: Line
Course: N0° 19' 01"W Length: 60.00'
North: 709,258.170' East: 227,211.220'

Perimeter: 220.00' Area: 3,000Sq.Ft.
Error Closure: 0.000 Course: N0° 00' 00"E
Error North : 0.0000 East: 0.0000

Precision 1: 220,000,000.00

Parcel Name: PLAT - B06 L28
Description: 28
Process segment order counterclockwise: False
Enable mapcheck across chord: False
North:709,257.893' East:227,161.220'

Segment# 1: Line
Course: N89° 40' 59"E Length: 50.00'
North: 709,258.170' East: 227,211.220'

Segment# 2: Line
Course: S0° 19' 01"E Length: 60.00'
North: 709,198.171' East: 227,211.551'

Segment# 3: Line
Course: S89° 40' 59"W Length: 50.00'
North: 709,197.894' East: 227,161.552'

Segment# 4: Line
Course: N0° 19' 01"W Length: 60.00'
North: 709,257.893' East: 227,161.220'

Perimeter: 220.00' Area: 3,000Sq.Ft.
Error Closure: 0.000 Course: N0° 00' 00"E
Error North : 0.0000 East: 0.0000

Precision 1: 220,000,000.00

Parcel Name: PLAT - B06 L29
Description: 29
Process segment order counterclockwise: False
Enable mapcheck across chord: False
North:709,197.894' East:227,161.552'

Segment# 1: Line
Course: N89° 40' 59"E Length: 50.00'
North: 709,198.171' East: 227,211.551'

Segment# 2: Line
Course: S0° 19' 01"E Length: 60.00'
North: 709,138.172' East: 227,211.883'

Segment# 3: Line
Course: S89° 40' 59"W Length: 50.00'
North: 709,137.895' East: 227,161.884'

Segment# 4: Line
Course: N0° 19' 01"W Length: 60.00'
North: 709,197.894' East: 227,161.552'

Perimeter: 220.00' Area: 3,000Sq.Ft.
Error Closure: 0.000 Course: N0° 00' 00"E
Error North : 0.0000 East: 0.0000

Precision 1: 220,000,000.00

Parcel Name: PLAT - B06 L30
Description: 30
Process segment order counterclockwise: False
Enable mapcheck across chord: False
North:709,198.171' East:227,211.551'

Segment# 1: Line
Course: N89° 40' 59"E Length: 50.00'
North: 709,198.447' East: 227,261.551'

Segment# 2: Line
Course: S0° 19' 01"E Length: 60.00'
North: 709,138.448' East: 227,261.882'

Segment# 3: Line
Course: S89° 40' 59"W Length: 50.00'
North: 709,138.172' East: 227,211.883'

Segment# 4: Line
Course: N0° 19' 01"W Length: 60.00'
North: 709,198.171' East: 227,211.551'

Perimeter: 220.00' Area: 3,000Sq.Ft.
Error Closure: 0.000 Course: N0° 00' 00"E
Error North : 0.0000 East: 0.0000

Precision 1: 220,000,000.00

Parcel Map Check Report

Date: 4/26/2024 10:02:22 AM

Parcel Name: PLAT - ROW

Description: ROW

Process segment order counterclockwise: False

Enable mapcheck across chord: False

North: 709,846.530' East: 227,093.964'

Segment# 1: Curve

Length: 23.56' Radius: 15.00'

Delta: 90°00'00" Tangent: 15.00'

Chord: 21.21' Course: N45° 19' 01"W

Course In: S89° 40' 59"W Course Out: N0° 19' 01"W

RP North: 709,846.447' East: 227,078.964'

End North: 709,861.447' East: 227,078.881'

Segment# 2: Line

Course: S89° 40' 59"W Length: 40.00'

North: 709,861.225' East: 227,038.882'

Segment# 3: Line

Course: S89° 40' 59"W Length: 50.00'

North: 709,860.949' East: 226,988.882'

Segment# 4: Line

Course: S89° 40' 59"W Length: 50.00'

North: 709,860.672' East: 226,938.883'

Segment# 5: Line

Course: S89° 40' 59"W Length: 50.00'

North: 709,860.396' East: 226,888.884'

Segment# 6: Line

Course: S89° 40' 59"W Length: 50.00'

North: 709,860.119' East: 226,838.885'

Segment# 7: Line

Course: S89° 40' 59"W Length: 50.00'

North: 709,859.842' East: 226,788.886'

Segment# 8: Line

Course: S89° 40' 59"W Length: 23.63'

North: 709,859.712' East: 226,765.256'

Segment# 9: Curve

Length: 26.49' Radius: 160.00'

Delta: 9°29'13" Tangent: 13.28'

Chord: 26.46' Course: S84° 56' 23"W

Course In: S0° 19' 01"E Course Out: N9° 48' 14"W

RP North: 709,699.714' East: 226,766.141'

End North: 709,857.378' East: 226,738.897'

Segment# 10: Curve

Length: 13.69' Radius: 160.00'

Delta: 4°54'10" Tangent: 6.85'

Chord: 13.69' Course: S77° 44' 41"W
Course In: S9° 48' 14"E Course Out: N14° 42' 24"W
RP North: 709,699.714' East: 226,766.141'
End North: 709,854.472' East: 226,725.522'

Segment# 11: Curve
Length: 36.90' Radius: 95.00'
Delta: 22°15'18" Tangent: 18.69'
Chord: 36.67' Course: S86° 25' 15"W
Course In: N14° 42' 24"W Course Out: S7° 32' 54"W
RP North: 709,946.360' East: 226,701.404'
End North: 709,852.183' East: 226,688.925'

Segment# 12: Curve
Length: 41.86' Radius: 95.00'
Delta: 25°14'57" Tangent: 21.28'
Chord: 41.53' Course: N69° 49' 38"W
Course In: N7° 32' 54"E Course Out: S32° 47' 51"W
RP North: 709,946.360' East: 226,701.404'
End North: 709,866.504' East: 226,649.945'

Segment# 13: Curve
Length: 43.39' Radius: 95.00'
Delta: 26°10'15" Tangent: 22.08'
Chord: 43.02' Course: N44° 07' 01"W
Course In: N32° 47' 51"E Course Out: S58° 58' 06"W
RP North: 709,946.360' East: 226,701.404'
End North: 709,897.386' East: 226,620.000'

Segment# 14: Curve
Length: 49.28' Radius: 95.00'
Delta: 29°43'08" Tangent: 25.21'
Chord: 48.73' Course: N16° 10' 20"W
Course In: N58° 58' 06"E Course Out: S88° 41' 14"W
RP North: 709,946.360' East: 226,701.404'
End North: 709,944.183' East: 226,606.429'

Segment# 15: Curve
Length: 25.51' Radius: 95.00'
Delta: 15°23'08" Tangent: 12.83'
Chord: 25.43' Course: N6° 22' 48"E
Course In: N88° 41' 14"E Course Out: N75° 55' 37"W
RP North: 709,946.360' East: 226,701.404'
End North: 709,969.460' East: 226,609.255'

Segment# 16: Curve
Length: 25.14' Radius: 160.00'
Delta: 9°00'08" Tangent: 12.60'
Chord: 25.11' Course: N9° 34' 19"E
Course In: N75° 55' 37"W Course Out: S84° 55' 45"E
RP North: 710,008.365' East: 226,454.057'
End North: 709,994.223' East: 226,613.431'

Segment# 17: Curve
Length: 15.05' Radius: 160.00'
Delta: 5°23'16" Tangent: 7.53'
Chord: 15.04' Course: N2° 22' 37"E

Course In: N84° 55' 45"W Course Out: N89° 40' 59"E
RP North: 710,008.365' East: 226,454.057'
End North: 710,009.251' East: 226,614.055'

Segment# 18: Line
Course: N0° 19' 01"W Length: 34.98'
North: 710,044.230' East: 226,613.862'

Segment# 19: Line
Course: N0° 19' 01"W Length: 12.98'
North: 710,057.210' East: 226,613.790'

Segment# 20: Curve
Length: 37.41' Radius: 160.00'
Delta: 13°23'52" Tangent: 18.79'
Chord: 37.33' Course: N7° 00' 57"W
Course In: S89° 40' 59"W Course Out: N76° 17' 08"E
RP North: 710,056.325' East: 226,453.792'
End North: 710,094.258' East: 226,609.230'

Segment# 21: Curve
Length: 2.77' Radius: 160.00'
Delta: 0°59'32" Tangent: 1.39'
Chord: 2.77' Course: N14° 12' 38"W
Course In: S76° 17' 08"W Course Out: N75° 17' 36"E
RP North: 710,056.325' East: 226,453.792'
End North: 710,096.944' East: 226,608.550'

Segment# 22: Curve
Length: 44.46' Radius: 95.00'
Delta: 26°48'47" Tangent: 22.64'
Chord: 44.05' Course: N1° 18' 01"W
Course In: N75° 17' 36"E Course Out: N77° 53' 37"W
RP North: 710,121.062' East: 226,700.438'
End North: 710,140.986' East: 226,607.551'

Segment# 23: Curve
Length: 43.43' Radius: 95.00'
Delta: 26°11'45" Tangent: 22.10'
Chord: 43.06' Course: N25° 12' 15"E
Course In: S77° 53' 37"E Course Out: N51° 41' 53"W
RP North: 710,121.062' East: 226,700.438'
End North: 710,179.943' East: 226,625.886'

Segment# 24: Curve
Length: 43.48' Radius: 95.00'
Delta: 26°13'15" Tangent: 22.13'
Chord: 43.10' Course: N51° 24' 45"E
Course In: S51° 41' 53"E Course Out: N25° 28' 38"W
RP North: 710,121.062' East: 226,700.438'
End North: 710,206.824' East: 226,659.573'

Segment# 25: Curve
Length: 43.87' Radius: 95.00'
Delta: 26°27'35" Tangent: 22.33'
Chord: 43.48' Course: N77° 45' 09"E
Course In: S25° 28' 38"E Course Out: N0° 58' 57"E

RP North: 710,121.062' East: 226,700.438'
End North: 710,216.048' East: 226,702.067'

Segment# 26: Curve
Length: 21.70' Radius: 95.00'
Delta: 13°05'26" Tangent: 10.90'
Chord: 21.66' Course: S82° 28' 20"E
Course In: S0° 58' 57"W Course Out: N14° 04' 23"E
RP North: 710,121.062' East: 226,700.438'
End North: 710,213.210' East: 226,723.538'

Segment# 27: Curve
Length: 8.76' Radius: 159.99'
Delta: 3°08'20" Tangent: 4.38'
Chord: 8.76' Course: S77° 29' 45"E
Course In: N14° 04' 25"E Course Out: S10° 56' 05"W
RP North: 710,368.398' East: 226,762.443'
End North: 710,211.313' East: 226,732.094'

Segment# 28: Curve
Length: 31.42' Radius: 159.99'
Delta: 11°15'08" Tangent: 15.76'
Chord: 31.37' Course: S84° 41' 29"E
Course In: N10° 56' 05"E Course Out: S0° 19' 03"E
RP North: 710,368.398' East: 226,762.443'
End North: 710,208.411' East: 226,763.329'

Segment# 29: Line
Course: N89° 40' 59"E Length: 28.78'
North: 710,208.570' East: 226,792.109'

Segment# 30: Line
Course: N89° 40' 59"E Length: 60.00'
North: 710,208.902' East: 226,852.108'

Segment# 31: Line
Course: N89° 40' 59"E Length: 60.00'
North: 710,209.234' East: 226,912.107'

Segment# 32: Line
Course: N89° 40' 59"E Length: 60.00'
North: 710,209.566' East: 226,972.106'

Segment# 33: Line
Course: N89° 40' 59"E Length: 60.00'
North: 710,209.897' East: 227,032.105'

Segment# 34: Line
Course: N89° 40' 59"E Length: 60.00'
North: 710,210.229' East: 227,092.104'

Segment# 35: Line
Course: N89° 40' 59"E Length: 39.33'
North: 710,210.447' East: 227,131.433'

Segment# 36: Curve
Length: 20.68' Radius: 282.00'

Delta: 4°12'09" Tangent: 10.35'
Chord: 20.68' Course: S88° 12' 56"E
Course In: S0° 19' 01"E Course Out: N3° 53' 08"E
RP North: 709,928.451' East: 227,132.993'
End North: 710,209.803' East: 227,152.103'

Segment# 37: Curve
Length: 55.82' Radius: 282.00'
Delta: 11°20'30" Tangent: 28.00'
Chord: 55.73' Course: S80° 26' 36"E
Course In: S3° 53' 08"W Course Out: N15° 13' 39"E
RP North: 709,928.451' East: 227,132.993'
End North: 710,200.550' East: 227,207.061'

Segment# 38: Curve
Length: 27.89' Radius: 282.00'
Delta: 5°39'58" Tangent: 13.96'
Chord: 27.88' Course: S71° 56' 22"E
Course In: S15° 13' 39"W Course Out: N20° 53' 37"E
RP North: 709,928.451' East: 227,132.993'
End North: 710,191.908' East: 227,233.564'

Segment# 39: Line
Course: S69° 06' 23"E Length: 32.02'
North: 710,180.489' East: 227,263.479'

Segment# 40: Line
Course: S69° 06' 23"E Length: 60.00'
North: 710,159.091' East: 227,319.533'

Segment# 41: Line
Course: S69° 06' 23"E Length: 55.37'
North: 710,139.344' East: 227,371.262'

Segment# 42: Line
Course: S20° 53' 37"W Length: 64.00'
North: 710,079.552' East: 227,348.438'

Segment# 43: Line
Course: N69° 06' 23"W Length: 147.39'
North: 710,132.116' East: 227,210.740'

Segment# 44: Curve
Length: 38.00' Radius: 218.00'
Delta: 9°59'12" Tangent: 19.05'
Chord: 37.95' Course: N74° 05' 59"W
Course In: S20° 53' 37"W Course Out: N10° 54' 25"E
RP North: 709,928.451' East: 227,132.993'
End North: 710,142.513' East: 227,174.242'

Segment# 45: Curve
Length: 26.50' Radius: 15.00'
Delta: 101°13'26" Tangent: 18.27'
Chord: 23.19' Course: S50° 17' 42"W
Course In: S10° 54' 25"W Course Out: S89° 40' 59"W
RP North: 710,127.784' East: 227,171.404'
End North: 710,127.701' East: 227,156.404'

Segment# 46: Line Course: S0° 19' 01"E North: 710,080.382'	Length: 47.32' East: 227,156.666'
Segment# 47: Line Course: S0° 19' 01"E North: 710,020.383'	Length: 60.00' East: 227,156.998'
Segment# 48: Line Course: S0° 19' 01"E North: 709,960.384'	Length: 60.00' East: 227,157.330'
Segment# 49: Line Course: S0° 19' 01"E North: 709,900.385'	Length: 60.00' East: 227,157.662'
Segment# 50: Line Course: S0° 19' 01"E North: 709,840.386'	Length: 60.00' East: 227,157.994'
Segment# 51: Line Course: S0° 19' 01"E North: 709,780.387'	Length: 60.00' East: 227,158.325'
Segment# 52: Line Course: S0° 19' 01"E North: 709,720.387'	Length: 60.00' East: 227,158.657'
Segment# 53: Line Course: S0° 19' 01"E North: 709,647.889'	Length: 72.50' East: 227,159.058'
Segment# 54: Line Course: S0° 19' 01"E North: 709,617.889'	Length: 30.00' East: 227,159.224'
Segment# 55: Line Course: S0° 19' 01"E North: 709,557.890'	Length: 60.00' East: 227,159.556'
Segment# 56: Line Course: S0° 19' 01"E North: 709,497.891'	Length: 60.00' East: 227,159.888'
Segment# 57: Line Course: S0° 19' 01"E North: 709,437.892'	Length: 60.00' East: 227,160.220'
Segment# 58: Line Course: S0° 19' 01"E North: 709,377.893'	Length: 60.00' East: 227,160.552'
Segment# 59: Line Course: S0° 19' 01"E North: 709,317.894'	Length: 60.00' East: 227,160.884'

Segment# 60: Line
Course: S0° 19' 01"E Length: 60.00'
North: 709,257.894' East: 227,161.216'

Segment# 61: Line
Course: S0° 19' 01"E Length: 60.00'
North: 709,197.895' East: 227,161.548'

Segment# 62: Line
Course: S0° 19' 01"E Length: 60.00'
North: 709,137.896' East: 227,161.880'

Segment# 63: Line
Course: S0° 19' 01"E Length: 5.00'
North: 709,132.896' East: 227,161.907'

Segment# 64: Curve
Length: 23.56' Radius: 15.00'
Delta: 90°00'00" Tangent: 15.00'
Chord: 21.21' Course: S45° 19' 01"E
Course In: N89° 40' 59"E Course Out: S0° 19' 01"E
RP North: 709,132.979' East: 227,176.907'
End North: 709,117.980' East: 227,176.990'

Segment# 65: Line
Course: N89° 40' 59"E Length: 135.00'
North: 709,118.726' East: 227,311.988'

Segment# 66: Line
Course: S0° 00' 00"E Length: 64.00'
North: 709,054.726' East: 227,311.988'

Segment# 67: Line
Course: S89° 40' 59"W Length: 59.65'
North: 709,054.396' East: 227,252.339'

Segment# 68: Line
Course: S89° 40' 59"W Length: 60.00'
North: 709,054.065' East: 227,192.340'

Segment# 69: Line
Course: S89° 40' 59"W Length: 60.00'
North: 709,053.733' East: 227,132.341'

Segment# 70: Line
Course: S89° 40' 59"W Length: 60.00'
North: 709,053.401' East: 227,072.342'

Segment# 71: Line
Course: S89° 40' 59"W Length: 60.00'
North: 709,053.069' East: 227,012.342'

Segment# 72: Line
Course: S89° 40' 59"W Length: 60.00'
North: 709,052.737' East: 226,952.343'

Segment# 73: Line

Course: S89° 40' 59"W Length: 60.00'
North: 709,052.405' East: 226,892.344'

Segment# 74: Line
Course: S89° 40' 59"W Length: 60.00'
North: 709,052.073' East: 226,832.345'

Segment# 75: Line
Course: S89° 40' 59"W Length: 62.63'
North: 709,051.727' East: 226,769.716'

Segment# 76: Curve
Length: 9.88' Radius: 160.00'
Delta: 3°32'15" Tangent: 4.94'
Chord: 9.88' Course: S87° 54' 52"W
Course In: S0° 19' 01"E Course Out: N3° 51' 15"W
RP North: 708,891.729' East: 226,770.601'
End North: 709,051.367' East: 226,759.846'

Segment# 77: Curve
Length: 30.31' Radius: 160.00'
Delta: 10°51'09" Tangent: 15.20'
Chord: 30.26' Course: S80° 43' 10"W
Course In: S3° 51' 15"E Course Out: N14° 42' 24"W
RP North: 708,891.729' East: 226,770.601'
End North: 709,046.487' East: 226,729.982'

Segment# 78: Curve
Length: 16.83' Radius: 95.00'
Delta: 10°08'54" Tangent: 8.44'
Chord: 16.80' Course: S80° 22' 03"W
Course In: N14° 42' 24"W Course Out: S4° 33' 30"E
RP North: 709,138.375' East: 226,705.864'
End North: 709,043.675' East: 226,713.414'

Segment# 79: Curve
Length: 44.51' Radius: 95.00'
Delta: 26°50'48" Tangent: 22.67'
Chord: 44.11' Course: N81° 08' 06"W
Course In: N4° 33' 30"W Course Out: S22° 17' 18"W
RP North: 709,138.375' East: 226,705.864'
End North: 709,050.473' East: 226,669.834'

Segment# 80: Curve
Length: 43.61' Radius: 95.00'
Delta: 26°18'05" Tangent: 22.20'
Chord: 43.23' Course: N54° 33' 40"W
Course In: N22° 17' 18"E Course Out: S48° 35' 23"W
RP North: 709,138.375' East: 226,705.864'
End North: 709,075.537' East: 226,634.615'

Segment# 81: Curve
Length: 39.71' Radius: 95.00'
Delta: 23°57'06" Tangent: 20.15'
Chord: 39.42' Course: N29° 26' 04"W
Course In: N48° 35' 23"E Course Out: S72° 32' 29"W
RP North: 709,138.375' East: 226,705.864'

End North: 709,109.873' East: 226,615.241'

Segment# 82: Curve

Length: 50.62' Radius: 95.00'

Delta: 30°31'55" Tangent: 25.93'

Chord: 50.03' Course: N2° 11' 34"W

Course In: N72° 32' 29"E Course Out: N76° 55' 37"W

RP North: 709,138.375' East: 226,705.864'

End North: 709,159.863' East: 226,613.326'

Segment# 83: Curve

Length: 1.66' Radius: 95.00'

Delta: 0°59'59" Tangent: 0.83'

Chord: 1.66' Course: N13° 34' 23"E

Course In: S76° 55' 37"E Course Out: N75° 55' 37"W

RP North: 709,138.375' East: 226,705.864'

End North: 709,161.475' East: 226,613.716'

Segment# 84: Curve

Length: 40.18' Radius: 160.00'

Delta: 14°23'23" Tangent: 20.20'

Chord: 40.08' Course: N6° 52' 41"E

Course In: N75° 55' 37"W Course Out: N89° 40' 59"E

RP North: 709,200.380' East: 226,458.518'

End North: 709,201.265' East: 226,618.515'

Segment# 85: Line

Course: N0° 19' 01"W Length: 8.63'

North: 709,209.895' East: 226,618.468'

Segment# 86: Line

Course: N0° 19' 01"W Length: 50.00'

North: 709,259.895' East: 226,618.191'

Segment# 87: Line

Course: N0° 19' 01"W Length: 40.00'

North: 709,299.894' East: 226,617.970'

Segment# 88: Curve

Length: 23.56' Radius: 15.00'

Delta: 90°00'00" Tangent: 15.00'

Chord: 21.21' Course: N45° 19' 01"W

Course In: S89° 40' 59"W Course Out: N0° 19' 01"W

RP North: 709,299.811' East: 226,602.970'

End North: 709,314.811' East: 226,602.887'

Segment# 89: Line

Course: S89° 40' 59"W Length: 92.92'

North: 709,314.297' East: 226,509.968'

Segment# 90: Line

Course: N0° 20' 41"W Length: 64.00'

North: 709,378.296' East: 226,509.583'

Segment# 91: Line

Course: N89° 40' 59"E Length: 92.95'

North: 709,378.810' East: 226,602.532'

Segment# 92: Curve
Length: 23.56' Radius: 15.00'
Delta: 90°00'00" Tangent: 15.00'
Chord: 21.21' Course: N44° 40' 59"E
Course In: N0° 19' 01"W Course Out: N89° 40' 59"E
RP North: 709,393.810' East: 226,602.449'
End North: 709,393.892' East: 226,617.449'

Segment# 93: Line
Course: N0° 19' 01"W Length: 40.00'
North: 709,433.892' East: 226,617.227'

Segment# 94: Line
Course: N0° 19' 01"W Length: 50.00'
North: 709,483.891' East: 226,616.951'

Segment# 95: Line
Course: N0° 19' 01"W Length: 8.63'
North: 709,492.521' East: 226,616.903'

Segment# 96: Curve
Length: 40.18' Radius: 160.00'
Delta: 14°23'23" Tangent: 20.20'
Chord: 40.08' Course: N7° 30' 42"W
Course In: S89° 40' 59"W Course Out: N75° 17' 36"E
RP North: 709,491.636' East: 226,456.906'
End North: 709,532.255' East: 226,611.664'

Segment# 97: Curve
Length: 1.66' Radius: 95.00'
Delta: 0°59'59" Tangent: 0.83'
Chord: 1.66' Course: N14° 12' 24"W
Course In: N75° 17' 36"E Course Out: S76° 17' 35"W
RP North: 709,556.373' East: 226,703.551'
End North: 709,533.862' East: 226,611.257'

Segment# 98: Curve
Length: 50.62' Radius: 95.00'
Delta: 30°31'55" Tangent: 25.93'
Chord: 50.03' Course: N1° 33' 32"E
Course In: N76° 17' 35"E Course Out: N73° 10' 30"W
RP North: 709,556.373' East: 226,703.551'
End North: 709,583.871' East: 226,612.618'

Segment# 99: Curve
Length: 39.61' Radius: 95.00'
Delta: 23°53'27" Tangent: 20.10'
Chord: 39.33' Course: N28° 46' 13"E
Course In: S73° 10' 30"E Course Out: N49° 17' 03"W
RP North: 709,556.373' East: 226,703.551'
End North: 709,618.342' East: 226,631.546'

Segment# 100: Curve
Length: 26.38' Radius: 95.00'
Delta: 15°54'32" Tangent: 13.27'
Chord: 26.29' Course: N48° 40' 13"E

Course In: S49° 17' 03"E Course Out: N33° 22' 31"W
RP North: 709,556.373' East: 226,703.551'
End North: 709,635.706' East: 226,651.290'

Segment# 101: Curve
Length: 41.77' Radius: 95.00'
Delta: 25°11'36" Tangent: 21.23'
Chord: 41.44' Course: N69° 13' 17"E
Course In: S33° 22' 31"E Course Out: N8° 10' 55"W
RP North: 709,556.373' East: 226,703.551'
End North: 709,650.406' East: 226,690.031'

Segment# 102: Curve
Length: 36.90' Radius: 95.00'
Delta: 22°15'18" Tangent: 18.69'
Chord: 36.67' Course: S87° 03' 16"E
Course In: S8° 10' 55"E Course Out: N14° 04' 23"E
RP North: 709,556.373' East: 226,703.551'
End North: 709,648.522' East: 226,726.651'

Segment# 103: Curve
Length: 13.69' Radius: 160.00'
Delta: 4°54'10" Tangent: 6.85'
Chord: 13.69' Course: S78° 22' 42"E
Course In: N14° 04' 23"E Course Out: S9° 10' 13"W
RP North: 709,803.719' East: 226,765.557'
End North: 709,645.764' East: 226,740.058'

Segment# 104: Curve
Length: 26.49' Radius: 160.00'
Delta: 9°29'13" Tangent: 13.28'
Chord: 26.46' Course: S85° 34' 24"E
Course In: N9° 10' 13"E Course Out: S0° 19' 01"E
RP North: 709,803.719' East: 226,765.557'
End North: 709,643.722' East: 226,766.442'

Segment# 105: Line
Course: N89° 40' 59"E Length: 23.63'
North: 709,643.853' East: 226,790.071'

Segment# 106: Line
Course: N89° 40' 59"E Length: 50.00'
North: 709,644.129' East: 226,840.071'

Segment# 107: Line
Course: N89° 40' 59"E Length: 50.00'
North: 709,644.406' East: 226,890.070'

Segment# 108: Line
Course: N89° 40' 59"E Length: 50.00'
North: 709,644.682' East: 226,940.069'

Segment# 109: Line
Course: N89° 40' 59"E Length: 50.00'
North: 709,644.959' East: 226,990.068'

Segment# 110: Line

Course: N89° 40' 59"E Length: 50.00'
North: 709,645.236' East: 227,040.068'

Segment# 111: Line
Course: N89° 40' 59"E Length: 40.00'
North: 709,645.457' East: 227,080.067'

Segment# 112: Curve
Length: 23.56' Radius: 15.00'
Delta: 90°00'00" Tangent: 15.00'
Chord: 21.21' Course: N44° 40' 59"E
Course In: N0° 19' 01"W Course Out: N89° 40' 59"E
RP North: 709,660.457' East: 227,079.984'
End North: 709,660.540' East: 227,094.984'

Segment# 113: Line
Course: N0° 19' 01"W Length: 93.00'
North: 709,753.538' East: 227,094.469'

Segment# 114: Line
Course: N0° 19' 01"W Length: 93.00'
North: 709,846.537' East: 227,093.955'

Perimeter: 8,787.09' Area: 298,780Sq.Ft.
Error Closure: 0.011 Course: N52° 30' 34"W
Error North : 0.0068 East: -0.0089

Precision 1: 469,750.00