

BEARINGS ARE BASED ON THE EASTERLY LINE OF THE SOUTHEAST  
QUARTER OF SECTION 1, TOWNSHIP 3 SOUTH, RANGE 66 WEST OF  
THE SIXTH PRINCIPAL MERIDIAN CITY, CITY OF AURORA, COUNTY OF  
ADAMS, STATE OF COLORADO ASSUMED TO BEAR N00°02'19"E AND  
BEING MONUMENTED BY A FOUND 2" ALUMINUM CAP IN RANGE BOX  
PLS #28649 AT THE SOUTHWEST CORNER AND FOUND 3" ALUMINUM  
CAP IN RANGE BOW, PLS #25379 AT THE WEST QUARTER CORNER.

# 68TH WEST OF GUN CLUB INFRASTRUCTURE SITE PLAN

AURORA, COLORADO

A PARCEL OF LAND LOCATED IN THE SOUTH HALF OF SECTION 1, T3S, R66W OF THE 6TH P.M., AURORA, COUNTY OF ADAMS, STATE OF COLORADO

A PARCEL OF LAND LOCATED IN THE SOUTH HALF OF SECTION 1, TOWNSHIP 3 SOUTH, RANGE 66 WEST OF THE SIXTH PRINCIPAL MERIDIAN, CITY OF AURORA, COUNTY OF ADAMS, STATE OF COLORADO BEING MORE PARTICULARLY DESCRIBED AS FOLLOWS:

THENCE ALONG THE NORTHERLY LINE OF THE SOUTHEAST QUARTER OF SAID SECTION 1, N89°48'17"E A DISTANCE OF 2534.09 FEET TO A POINT ON THE WESTERLY RIGHT-OF-WAY LINE OF GUN CLUB ROAD AS PLATTED BY HIGH POINT EAST SUBDIVISION FILING NO. 4 RECORDED AT RECEPTION NO. \_\_\_\_\_;

1) S00°11'43"E A DISTANCE OF 68.50 FEET;

- 2) THENCE N89°48'17"E A DISTANCE OF 52.95 FEET TO A POINT OF CURVATURE;  
3) THENCE 31.50 FEET ALONG THE ARC OF A CURVE TO THE RIGHT HAVING A RADIUS OF 20.00 FEET, A CENTRAL ANGLE OF 90°14'04", AND A CHORD WHICH BEARS S45°04'42"E A DISTANCE OF 28.34 FEET;  
4) THENCE S00°02'19"W A DISTANCE OF 1699.32 FEET;  
5) THENCE S01°27'15"W A DISTANCE OF 150.63 FEET;  
6) THENCE S06°03'33"W A DISTANCE OF 110.13 FEET;  
7) THENCE S00°21'10"E A DISTANCE OF 128.69 FEET TO THE NORTHEAST CORNER OF LOT 1, BLOCK 1, HIGH POINT EAST SUBDIVISION FILING NO. 4;

THENCE ALONG SAID NORTHERLY RIGHT-OF-WAY LINE OF SAID E-470 THE FOLLOWING SIX (6) CONSECUTIVE COURSES:

- (1) 256.79 FEET ALONG THE ARC OF A NON-TANGENT CURVE TO THE LEFT HAVING A RADIUS OF 709.41 FEET, A CENTRAL ANGLE OF 20°44'23", AND A CHORD WHICH BEARS N37°40'32"W A DISTANCE OF 255.39 FEET;
- (2) THENCE N48°02'44"W A DISTANCE OF 400.00 FEET TO A POINT OF CURVATURE;
- (3) THENCE 1952.00 FEET ALONG THE ARC OF A CURVE TO THE LEFT HAVING A RADIUS OF 2951.16 FEET, A CENTRAL ANGLE OF 37°53'51", AND A CHORD WHICH BEARS N66°59'39"W A DISTANCE OF 1916.61 FEET;
- (4) THENCE N85°26'35"W A DISTANCE OF 1131.23 FEET;
- (5) THENCE N89°39'09"W A DISTANCE OF 202.38 FEET;
- (6) THENCE N83°59'45"W A DISTANCE OF 535.41 FEET TO A POINT ON THE WESTERLY LINE OF SAID SOUTHWEST QUARTER OF SECTION 1;

THENCE ALONG SAID WESTERLY LINE OF THE SOUTHWEST QUARTER OF SECTION 1, N00°02'33"W A DISTANCE OF 804.00 FEET TO THE POINT OF BEGINNING.

SAID PARCEL CONTAINS 164.626 ACRES OR 7,171,106 SQUARE FEET MORE OR LESS.

ALL LINEAL DIMENSIONS ARE IN U.S. SURVEY FEET.

[illegible]

# THE LOOP AT HIGH POINT 68TH AVENUE WEST OF GUN CLUB - INFRASTRUCTURE SITE PLAN

A PARCEL OF LAND LOCATED IN THE SOUTH HALF OF SECTION 1, T3S, R66W OF THE 6TH P.M., AURORA. COUNTY OF ADAMS, STATE OF COLORADO

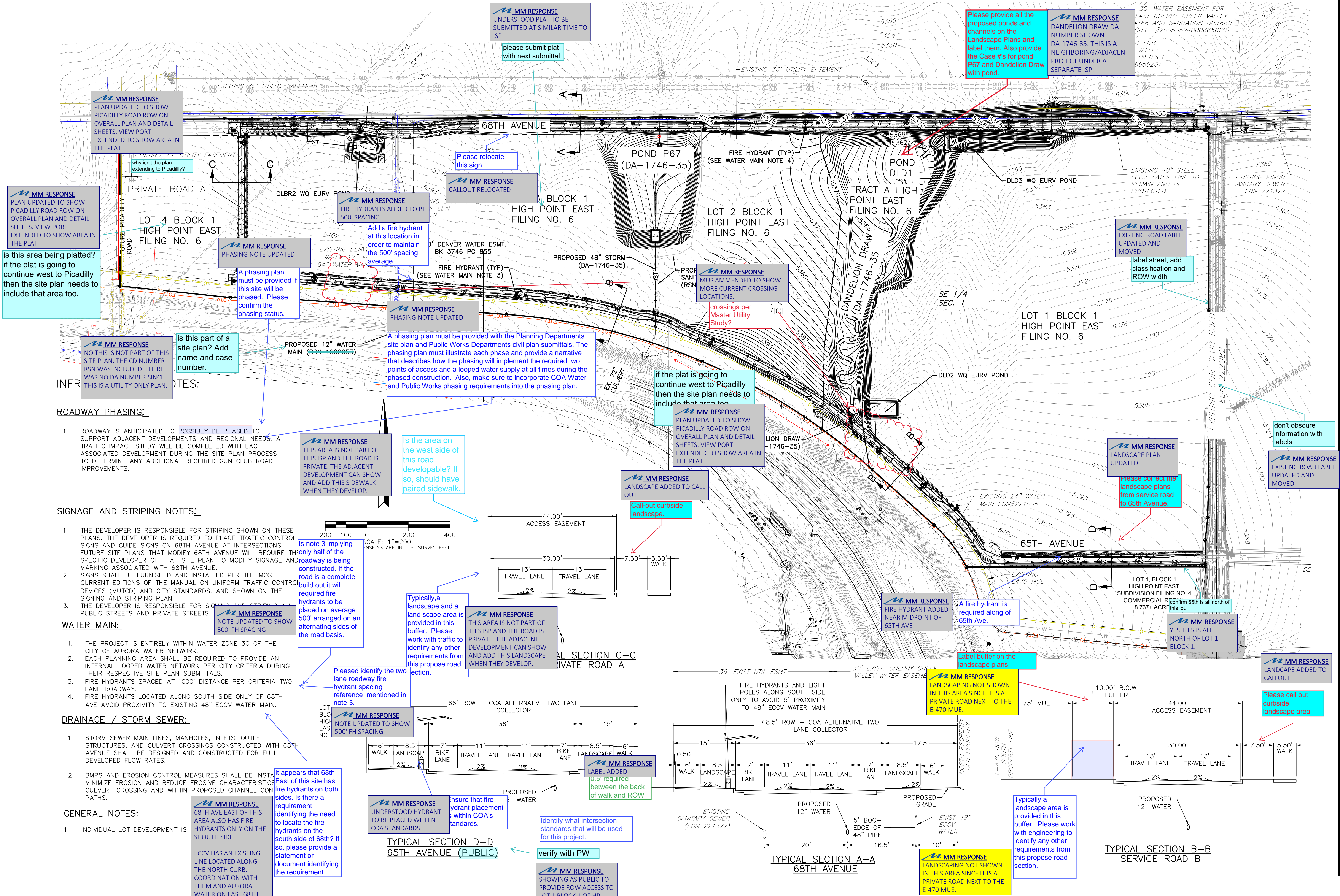

**MM RESPONSE**  
PLAN UPDATED TO SHOW PICADILLY ROAD ROW ON OVERALL PLAN AND DETAIL SHEETS. VIEW PORT EXTENDED TO SHOW AREA IN THE PLAT

**MM RESPONSE**  
PLAN UPDATED TO SHOW PICADILLY ROAD ROW ON OVERALL PLAN AND DETAIL SHEETS. VIEW PORT EXTENDED TO SHOW AREA IN THE PLAT

is this area being platted?  
if the plat is going to continue west to Picadilly then the site plan needs to include that area too.

**MM RESPONSE**  
NO THIS IS NOT PART OF THIS SITE PLAN. THE CD NUMBER RSN WAS INCLUDED. THERE WAS NO DA NUMBER SINCE THIS IS A UTILITY ONLY PLAN.

is this part of a site plan? Add name and case number.

**MM RESPONSE**  
PHASING NOTE UPDATED  
A phasing plan must be provided if this site will be phased. Please confirm the phasing status.

**MM RESPONSE**  
FIRE HYDRANTS ADDED TO BE 500' SPACING  
Add a fire hydrant at this location in order to maintain the 500' spacing average.

**MM RESPONSE**  
CALLOUT RELOCATED  
Please relocate this sign.

**MM RESPONSE**  
UNDERSTOOD PLAT TO BE SUBMITTED AT SIMILAR TIME TO ISP  
please submit plat with next submittal.

**MM RESPONSE**  
MUS AMENDED TO SHOW MORE CURRENT CROSSING LOCATIONS.  
crossings per Master Utility Study?

**MM RESPONSE**  
PLAN UPDATED TO SHOW PICADILLY ROAD ROW ON OVERALL PLAN AND DETAIL SHEETS. VIEW PORT EXTENDED TO SHOW AREA IN THE PLAT  
if the plat is going to continue west to Picadilly then the site plan needs to include that area too.

**MM RESPONSE**  
LANDSCAPE ADDED TO CALL OUT  
Call-out curbside landscape.

**MM RESPONSE**  
DANDELION DRAW DA-NUMBER SHOWN DA-1746-35. THIS IS A NEIGHBORING/ADJACENT PROJECT UNDER A SEPARATE ISP.  
Please provide all the proposed ponds and channels on the Landscape Plans and label them. Also provide the Case #'s for pond P67 and Dandelion Draw with pond.

**MM RESPONSE**  
EXISTING ROAD LABEL UPDATED AND MOVED  
label street, add classification and ROW width

**MM RESPONSE**  
LANDSCAPE PLAN UPDATED  
Please correct the landscape plans from service road to 65th Avenue.

**MM RESPONSE**  
EXISTING ROAD LABEL UPDATED AND MOVED  
don't obscure information with labels.

**MM RESPONSE**  
YES THIS IS ALL NORTH OF LOT 1 BLOCK 1.  
A fire hydrant is required along of 65th Ave.

**MM RESPONSE**  
LANDSCAPE ADDED TO CALL OUT  
Please call out curbside landscape area

## ROADWAY PHASING:

- ROADWAY IS ANTICIPATED TO POSSIBLY BE PHASED TO SUPPORT ADJACENT DEVELOPMENTS AND REGIONAL NEEDS. A TRAFFIC IMPACT STUDY WILL BE COMPLETED WITH EACH ASSOCIATED DEVELOPMENT DURING THE SITE PLAN PROCESS TO DETERMINE ANY ADDITIONAL REQUIRED GUN CLUB ROAD IMPROVEMENTS.

## SIGNAGE AND STRIPING NOTES:

- THE DEVELOPER IS RESPONSIBLE FOR STRIPING SHOWN ON THESE PLANS. THE DEVELOPER IS REQUIRED TO PLACE TRAFFIC CONTROL SIGNS AND GUIDE SIGNS ON 68TH AVENUE AT INTERSECTIONS. FUTURE SITE PLANS THAT MODIFY 68TH AVENUE WILL REQUIRE THE SPECIFIC DEVELOPER OF THAT SITE PLAN TO MODIFY SIGNAGE AND MARKING ASSOCIATED WITH 68TH AVENUE.
- SIGNS SHALL BE FURNISHED AND INSTALLED PER THE MOST CURRENT EDITIONS OF THE MANUAL ON UNIFORM TRAFFIC CONTROL DEVICES (MUTCD) AND CITY STANDARDS, AND SHOWN ON THE SIGNING AND STRIPING PLAN.
- THE DEVELOPER IS RESPONSIBLE FOR SIGNING AND STRIPING ALL PUBLIC STREETS AND PRIVATE STREETS.

## WATER MAIN:

- THE PROJECT IS ENTIRELY WITHIN WATER ZONE 3C OF THE CITY OF AURORA WATER NETWORK.
- EACH PLANNING AREA SHALL BE REQUIRED TO PROVIDE AN INTERNAL LOOPED WATER NETWORK PER CITY CRITERIA DURING THEIR RESPECTIVE SITE PLAN SUBMITTALS.
- FIRE HYDRANTS SPACED AT 1000' DISTANCE PER CRITERIA TWO LANE ROADWAY.
- FIRE HYDRANTS LOCATED ALONG SOUTH SIDE ONLY OF 68TH AVE AVOID PROXIMITY TO EXISTING 48" ECCV WATER MAIN.

## DRAINAGE / STORM SEWER:

- STORM SEWER MAIN LINES, MANHOLES, INLETS, OUTLET STRUCTURES, AND CULVERT CROSSINGS CONSTRUCTED WITH 68TH AVENUE SHALL BE DESIGNED AND CONSTRUCTED FOR FULL DEVELOPED FLOW RATES.
- BMPS AND EROSION CONTROL MEASURES SHALL BE INSTALLED TO MINIMIZE EROSION AND REDUCE EROSION CHARACTERISTICS. CULVERT CROSSING AND WITHIN PROPOSED CHANNEL CONSTRUCTION SHALL BE DESIGNED AND CONSTRUCTED FOR FULL DEVELOPED FLOW RATES.

## GENERAL NOTES:

- INDIVIDUAL LOT DEVELOPMENT IS

**MM RESPONSE**  
68TH AVE EAST OF THIS AREA ALSO HAS FIRE HYDRANTS ONLY ON THE SOUTH SIDE.  
ECCV HAS AN EXISTING LINE LOCATED ALONG THE NORTH CURB. COORDINATION WITH THEM AND AURORA WATER ON EAST 68TH

It appears that 68th East of this site has fire hydrants on both sides. Is there a requirement identifying the need to locate the fire hydrants on the south side of 68th? If so, please provide a statement or document identifying the requirement.

**MM RESPONSE**  
UNDERSTOOD HYDRANT TO BE PLACED WITHIN COA STANDARDS.  
Ensure that fire hydrant placement is within COA's standards.

Identify what intersection standards that will be used for this project.

**MM RESPONSE**  
SHOWING AS PUBLIC TO PROVIDE ROW ACCESS TO LOT 1 BLOCK 1 OF EB.  
verify with PW

**MM RESPONSE**  
THIS AREA IS NOT PART OF THIS ISP AND THE ROAD IS PRIVATE. THE ADJACENT DEVELOPMENT CAN SHOW AND ADD THIS SIDEWALK WHEN THEY DEVELOP.  
Is the area on the west side of this road developable? If so, should have paired sidewalk.

Typically, a landscape area is provided in this buffer. Please work with traffic to identify any other requirements from this propose road section.

**MM RESPONSE**  
NOTE UPDATED TO SHOW 500' FH SPACING  
Pleased identify the two lane roadway fire hydrant spacing reference mentioned in note 3.

**MM RESPONSE**  
THIS AREA IS NOT PART OF THIS ISP AND THE ROAD IS PRIVATE. THE ADJACENT DEVELOPMENT CAN SHOW AND ADD THIS LANDSCAPE WHEN THEY DEVELOP.

TYPICAL SECTION D-D  
65TH AVENUE (PUBLIC)

TYPICAL SECTION A-A  
68TH AVENUE

TYPICAL SECTION B-B  
SERVICE ROAD B

Date	07/18/2022	Submission / Revision	1ST SUBMITTAL
Design Project No. 19.1043.C.18			
Drawing Title			
OVERALL			
Drawing No. 3			

**NORRIS DESIGN**  
Planning | Landscape Architecture | Branding

1101 Bannock Street  
Denver, Colorado 80204  
P 303.892.1166  
www.norris-design.com

**MARTIN/MARTIN**  
CONSULTING ENGINEERS  
12499 WEST COLFAX AVENUE  
LAKEWOOD, COLORADO 80215  
303.431.6100  
MARTINMARTIN.COM

68TH WEST OF GUN CLUB  
INFRASTRUCTURE SITE PLAN  
AURORA, COLORADO

# THE LOOP AT HIGH POINT 68TH AVENUE WEST OF GUN CLUB - INFRASTRUCTURE SITE PLAN

A PARCEL OF LAND LOCATED IN THE SOUTH HALF OF SECTION 1, T3S, R66W OF THE 6TH P.M., AURORA. COUNTY OF ADAMS, STATE OF COLORADO

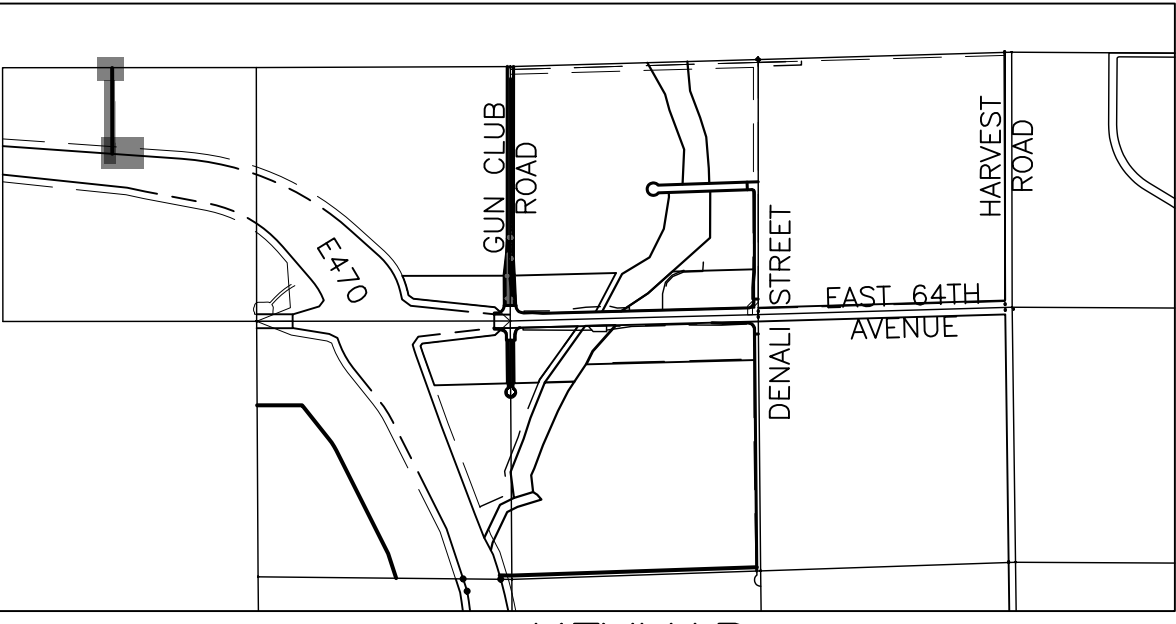
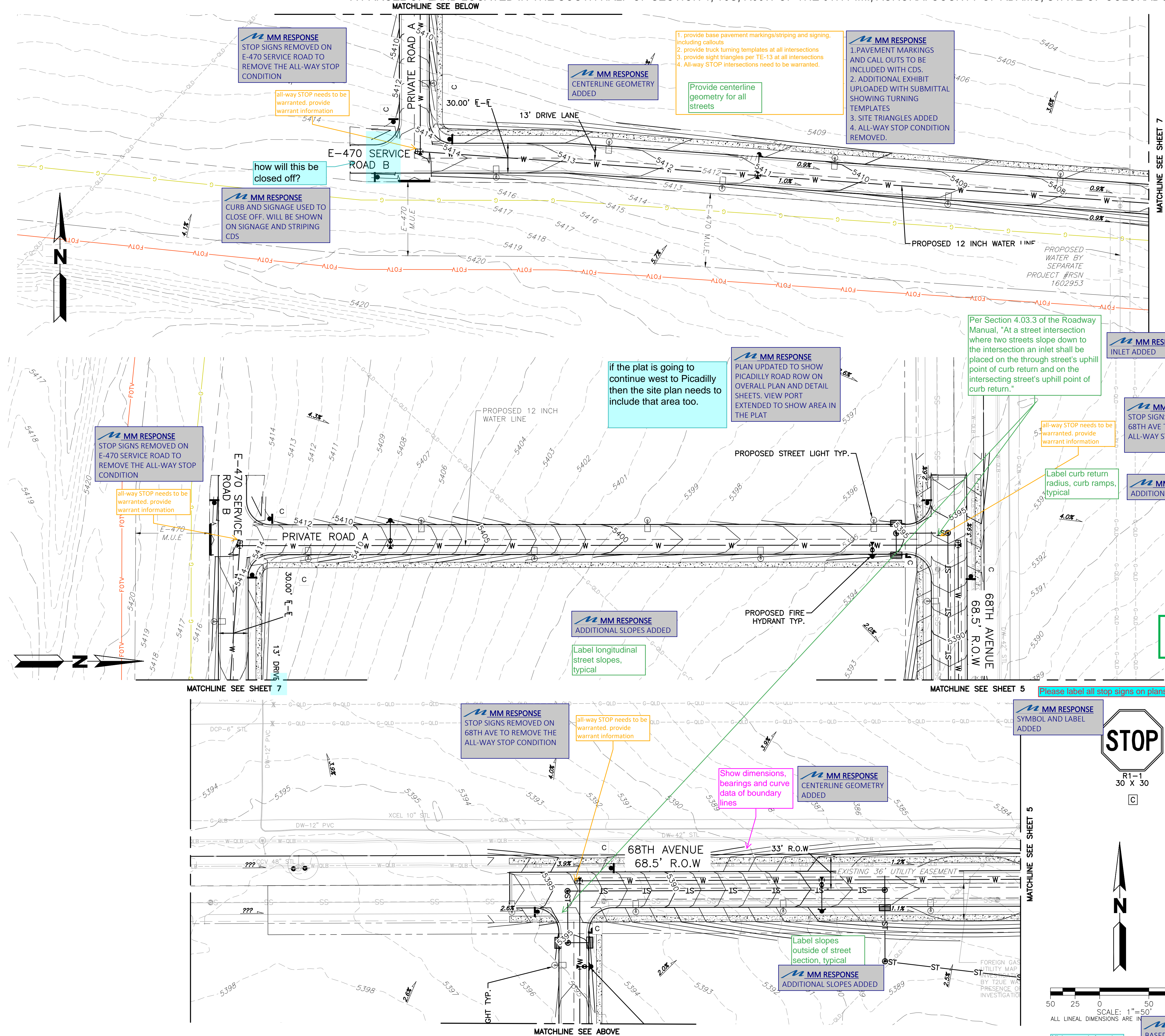

## INFRASTRUCTURE NOTES: ROADWAY PHASING:

- ROADWAY IS ANTICIPATED TO POSSIBLY BE PHASED TO SUPPORT ADJACENT DEVELOPMENTS AND REGIONAL NEEDS. A TRAFFIC IMPACT STUDY WILL BE COMPLETED WITH EACH ASSOCIATED DEVELOPMENT DURING THE SITE PLAN PROCESS TO DETERMINE ANY ADDITIONAL REQUIRED GUN CLUB ROAD IMPROVEMENTS.
- TRAFFIC SIGNALS TO BE INSTALLED WHEN REQUIRED BY TRAFFIC REPORT ASSOCIATED WITH FUTURE PROJECTS. THE CITY'S TRAFFIC SIGNAL ESCROW ORDINANCE APPLIES TO ALL THESE TRAFFIC SIGNAL LOCATIONS.

## SIGNAGE AND STRIPING NOTES:

- THE DEVELOPER IS RESPONSIBLE FOR STRIPING SHOWN ON THESE PLANS. THE DEVELOPER IS REQUIRED TO PLACE TRAFFIC CONTROL SIGNS AND GUIDE SIGNS ON 68TH AVENUE AT INTERSECTIONS. FUTURE SITE PLANS THAT MODIFY 68TH AVENUE WILL REQUIRE THE SPECIFIC DEVELOPER OF THAT SITE PLAN TO MODIFY SIGNAGE AND MARKING ASSOCIATED WITH 68TH AVENUE.
- SIGNS SHALL BE FURNISHED AND INSTALLED PER THE MOST CURRENT EDITIONS OF THE MANUAL ON UNIFORM TRAFFIC CONTROL DEVICES (MUTCD) AND CITY STANDARDS, AND SHOWN ON THE SIGNING AND STRIPING PLAN. THE DEVELOPER IS RESPONSIBLE FOR SIGNING AND STRIPING ALL PUBLIC STREETS AND PRIVATE STREETS.

## TER MAIN:

- THE PROJECT IS ENTIRELY WITHIN WATER ZONE 3C OF THE CITY OF AURORA WATER NETWORK. EACH PLANNING AREA SHALL BE REQUIRED TO PROVIDE AN INTERNAL LOOPED WATER NETWORK PER CITY CRITERIA DURING THEIR RESPECTIVE SITE PLAN SUBMITTALS.

## DRAINAGE / STORM SEWER:

- STORM SEWER MAIN LINES, MANHOLES, INLETS, OUTLET STRUCTURES, AND CULVERT CROSSINGS CONSTRUCTED WITH GUN CLUB ROAD SHALL BE DESIGNED AND CONSTRUCTED FOR FULL DEVELOPED FLOW RATES.

- EROSION CONTROL MEASURES SHALL BE INSTALLED TO PROTECT EXISTING AND REDUCE EROSION CHARACTERISTICS AT CROSSING AND WITHIN PROPOSED CHANNEL CONVEYANCE.

## LEGEND

	PROPOSED
PROPERTY LINE	---
RIGHT-OF-WAY LINE	---
SECTION LINE	---
SIGHT TRIANGLE	---
EASEMENT	---
CONTOURS	---
CURB & GUTTER	---
HANDICAP RAMPS	---
GRADING ARROW	---
STORM SEWER	---
STORM MANHOLE	---
STORM INLET	---
FLARED END SECTION	---
SANITARY SEWER	---
SANITARY MANHOLE	---
WATER LINE	---
WATER VALVE	---
FIRE HYDRANT	---
SWALE	---
LIGHT POLE	---
SIGN	---
EMERGENCY SPILLWAY	---

Date07/18/2022Submission / Revision1ST SUBMITTAL

NORRIS DESIGN

Planning | Landscape Architecture | Branding

1101 Bannock Street  
Denver, Colorado 80204  
P 303.892.1166  
www.norris-design.com

M

MARTIN/MARTIN

CONSULTING ENGINEERS

12499 WEST COLFAX AVENUE  
LAKEWOOD, COLORADO 80215  
303.431.6100  
MARTINMARTIN.COM

Design Project No.19.1043Drawing Title19.1043 SITE PLAN ADDED

Site Plan?ROAD A

Drawing No.4

# THE LOOP AT HIGH POINT 68TH AVENUE WEST OF GUN CLUB - INFRASTRUCTURE SITE PLAN

A PARCEL OF LAND LOCATED IN THE SOUTH HALF OF SECTION 1, T3S, R66W OF THE 6TH P.M., AURORA. COUNTY OF ADAMS, STATE OF COLORADO

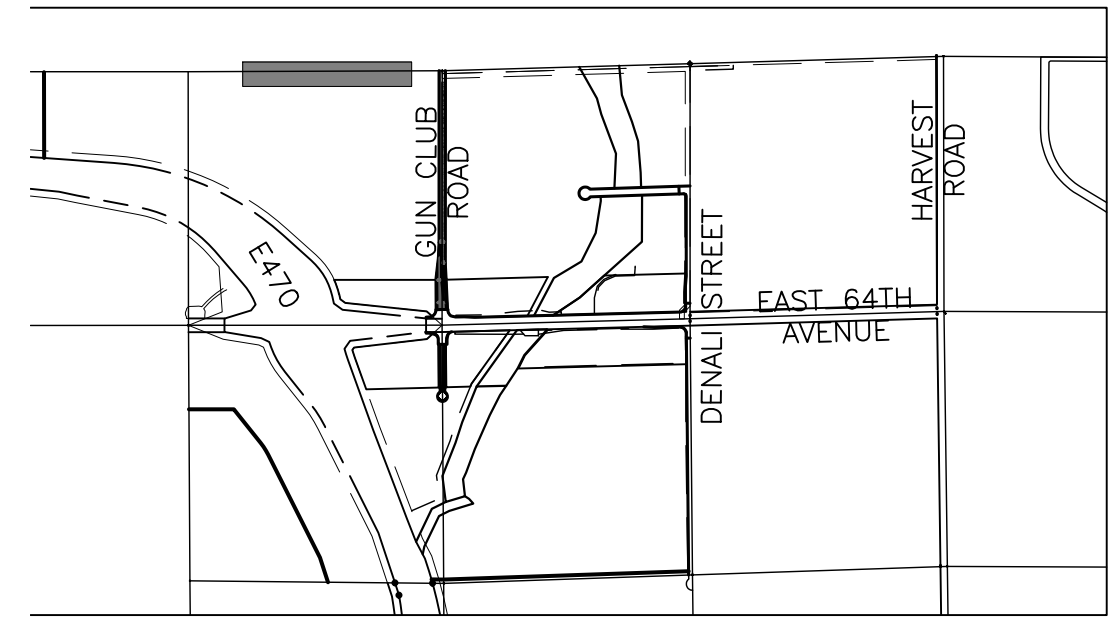
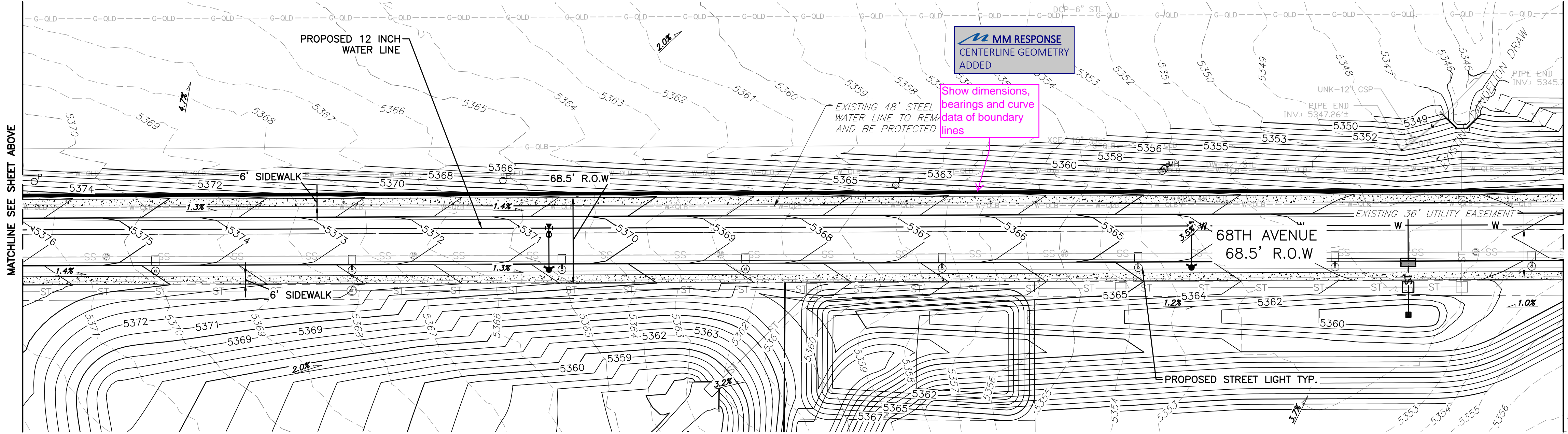
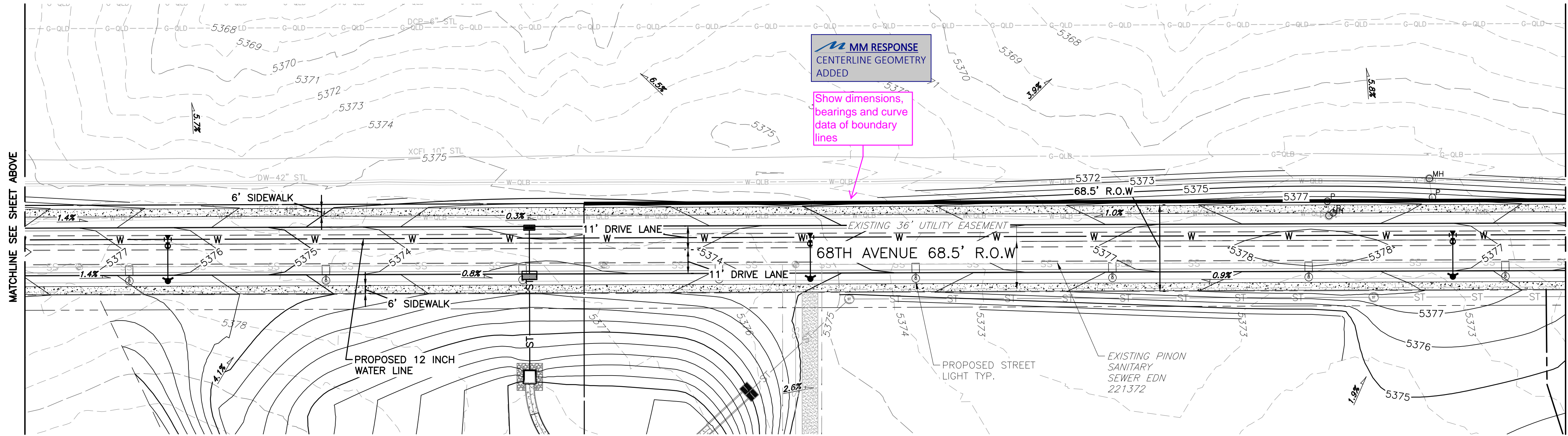
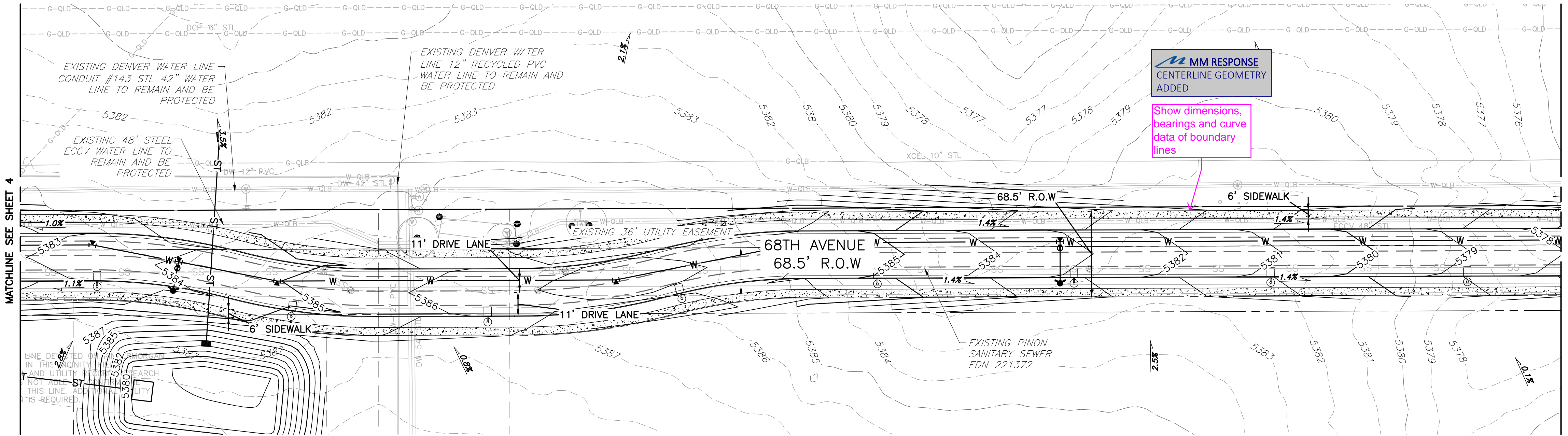

KEYMAP  
SCALE: 1"=2000'

## INFRASTRUCTURE NOTES: ROADWAY PHASING:

- ROADWAY IS ANTICIPATED TO POSSIBLY BE PHASED TO SUPPORT ADJACENT DEVELOPMENTS AND REGIONAL NEEDS. A TRAFFIC IMPACT STUDY WILL BE COMPLETED WITH EACH ASSOCIATED DEVELOPMENT DURING THE SITE PLAN PROCESS TO DETERMINE ANY ADDITIONAL REQUIRED GUN CLUB ROAD IMPROVEMENTS.
- TRAFFIC SIGNALS TO BE INSTALLED WHEN REQUIRED BY TRAFFIC REPORT ASSOCIATED WITH FUTURE PROJECTS. THE CITY'S TRAFFIC SIGNAL ESCROW ORDINANCE APPLIES TO ALL THESE TRAFFIC SIGNAL LOCATIONS.

## SIGNAGE AND STRIPING NOTES:

- THE DEVELOPER IS RESPONSIBLE FOR STRIPING SHOWN ON THESE PLANS. THE DEVELOPER IS REQUIRED TO PLACE TRAFFIC CONTROL SIGNS AND GUIDE SIGNS ON 68TH AVENUE AT INTERSECTIONS. FUTURE SITE PLANS THAT MODIFY 68TH AVENUE WILL REQUIRE THE SPECIFIC DEVELOPER OF THAT SITE PLAN TO MODIFY SIGNAGE AND MARKING ASSOCIATED WITH 68TH AVENUE.
- SIGNS SHALL BE FURNISHED AND INSTALLED PER THE MOST CURRENT EDITIONS OF THE MANUAL ON UNIFORM TRAFFIC CONTROL DEVICES (MUTCD) AND CITY STANDARDS, AND SHOWN ON THE SIGNING AND STRIPING PLAN.
- THE DEVELOPER IS RESPONSIBLE FOR SIGNING AND STRIPING ALL PUBLIC STREETS AND PRIVATE STREETS.

## WATER MAIN:

- THE PROJECT IS ENTIRELY WITHIN WATER ZONE 3C OF THE CITY OF AURORA WATER NETWORK.
- EACH PLANNING AREA SHALL BE REQUIRED TO PROVIDE AN INTERNAL LOOPED WATER NETWORK PER CITY CRITERIA DURING THEIR RESPECTIVE SITE PLAN SUBMITTALS.

## DRAINAGE / STORM SEWER:

- STORM SEWER MAIN LINES, MANHOLES, INLETS, OUTLET STRUCTURES, AND CULVERT CROSSINGS CONSTRUCTED WITH GUN CLUB ROAD SHALL BE DESIGNED AND CONSTRUCTED FOR FULL DEVELOPED FLOW RATES.

- BMPS AND EROSION CONTROL MEASURES SHALL BE INSTALLED TO EROSION AND REDUCE EROSION CHARACTERISTICS AT CROSSING AND WITHIN PROPOSED CHANNEL CONVEYANCE

MM RESPONSE  
NOTE ADDED

Add a note indicating if the storm sewer system is public or private and who will maintain it.

## LEGEND

	PROPOSED
PROPERTY LINE	---
RIGHT-OF-WAY LINE	---
SECTION LINE	---
SIGHT TRIANGLE	---
EASEMENT	---
CONTOURS	---
CURB & GUTTER	---
HANDICAP RAMPS	---
GRADING ARROW	---
STORM SEWER	---
STORM MANHOLE	---
STORM INLET	---
FLARED END SECTION	---
SANITARY SEWER	---
SANITARY MANHOLE	---
WATER LINE	---
WATER VALVE	---
FIRE HYDRANT	---
SWALE	---
LIGHT POLE	---
SIGN	---
EMERGENCY SPILLWAY	---

50 25 0 50 100  
SCALE: 1"=50'  
ALL LINEAL DIMENSIONS ARE IN U.S. SURVEY FEET

Date  
07/18/2022

Submission / Revision  
1ST SUBMITTAL

NORRIS DESIGN  
Planning | Landscape Architecture | Branding

1101 Bannock Street  
Denver, Colorado 80204  
P 303.892.1166  
www.norris-design.com

MARTIN/MARTIN  
CONSULTING ENGINEERS  
12499 WEST COLFAX AVENUE  
LAKEWOOD, COLORADO 80215  
303.431.6100  
MARTINMARTIN.COM

68TH WEST OF GUN CLUB  
INFRASTRUCTURE SITE PLAN  
AURORA, COLORADO

Design Project No.  
19.1043.C.18

Drawing Title  
68TH AVENUE  
WEST OF GUN  
CLUB

Drawing No.  
5

# THE LOOP AT HIGH POINT 68TH AVENUE WEST OF GUN CLUB - INFRASTRUCTURE SITE PLAN

A PARCEL OF LAND LOCATED IN THE SOUTH HALF OF SECTION 1, T3S, R66W OF THE 6TH P.M., AURORA. COUNTY OF ADAMS, STATE OF COLORADO



KEYMAP  
SCALE: 1"=2000'

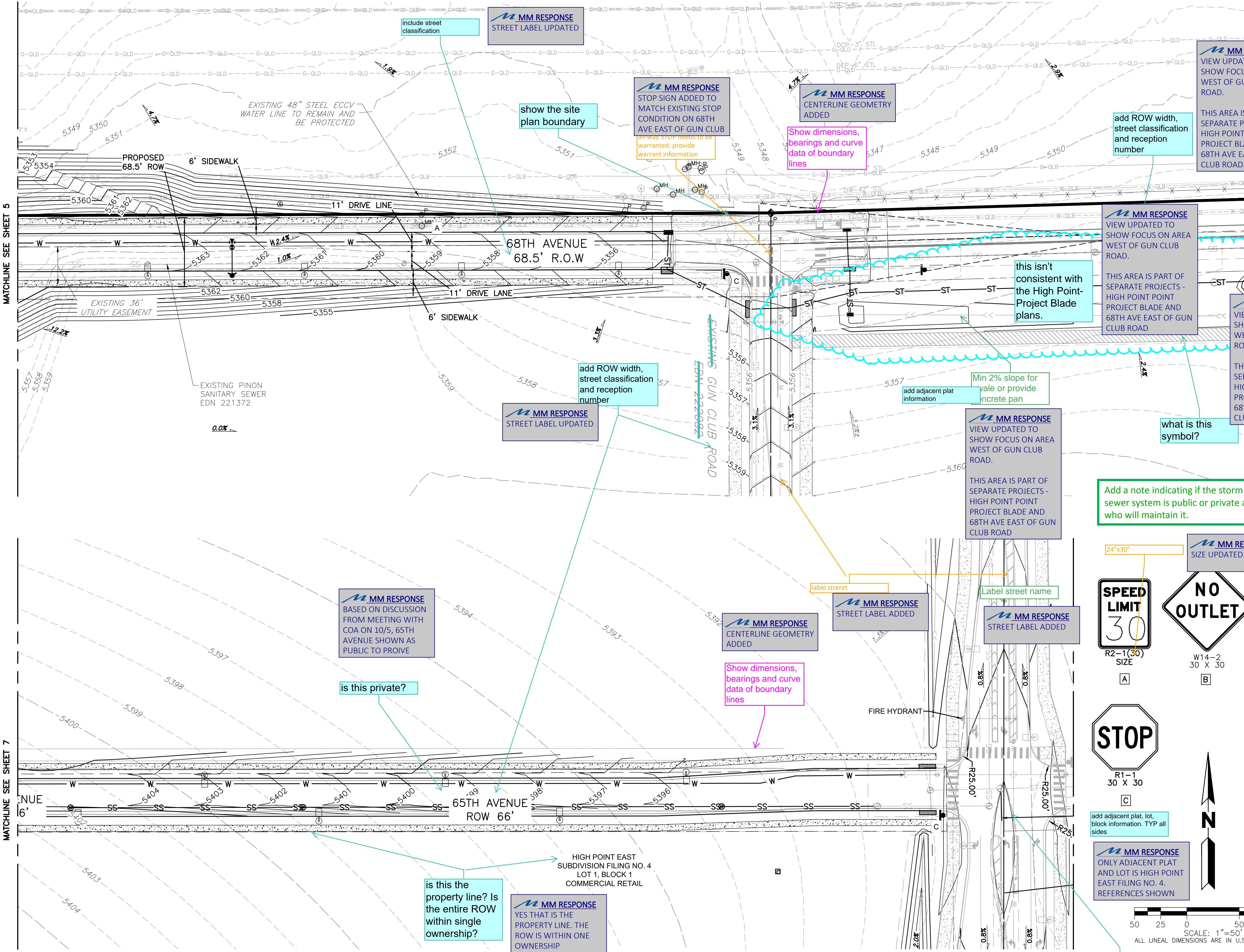

## INFRASTRUCTURE NOTES: ROADWAY PHASING:

ROADWAY IS ANTICIPATED TO POSSIBLY BE PHASED TO SUPPORT ADJACENT DEVELOPMENTS AND REGIONAL NEEDS. A TRAFFIC IMPACT STUDY WILL BE COMPLETED WITH EACH ASSOCIATED DEVELOPMENT DURING THE SITE PLAN PROCESS TO DETERMINE ANY ADDITIONAL REQUIRED GUN CLUB ROAD IMPROVEMENTS.

TRAFFIC SIGNALS TO BE INSTALLED WHEN REQUIRED BY TRAFFIC REPORT ASSOCIATED WITH FUTURE PROJECTS. THE CITY'S TRAFFIC SIGNAL ESCROW ORDINANCE APPLIES TO ALL THESE TRAFFIC SIGNAL LOCATIONS.

## SIGNAGE AND STRIPING NOTES:

- THE DEVELOPER IS RESPONSIBLE FOR STRIPING SHOWN ON THESE PLANS. THE DEVELOPER IS REQUIRED TO PLACE TRAFFIC CONTROL SIGNS AND GUIDE SIGNS ON GUN CLUB ROAD AT INTERSECTIONS. FUTURE SITE PLANS THAT MODIFY GUN CLUB ROAD WILL REQUIRE THE SPECIFIC DEVELOPER OF THAT SITE PLAN TO MODIFY SIGNAGE AND MARKING ASSOCIATED WITH GUN CLUB ROAD. THE DEVELOPER SHALL BE FURNISHED AND INSTALLED PER THE MOST RECENT EDITIONS OF THE MANUAL ON UNIFORM TRAFFIC CONTROL DEVICES (MUTCD) AND CITY STANDARDS, AND SHOWN ON THE STRIPING AND SIGNAGE PLAN. THE DEVELOPER IS RESPONSIBLE FOR SIGNING AND STRIPING ALL STREETS AND PRIVATE STREETS.

## IN:

PROJECT IS ENTIRELY WITHIN WATER ZONE 3C OF THE CITY OF AURORA WATER NETWORK.

PLANNING AREA SHALL BE REQUIRED TO PROVIDE AN INTERNAL LOOPED WATER NETWORK PER CITY CRITERIA DURING THEIR RESPECTIVE SITE PLAN SUBMITTALS.

## DRAINAGE / STORM SEWER:

- STORM SEWER MAIN LINES, MANHOLES, INLETS, OUTLET STRUCTURES AND CULVERT CROSSINGS CONSTRUCTED WITH GUN CLUB ROAD SHALL BE DESIGNED AND CONSTRUCTED FOR FULL DESIGN FLOOD RATES.
- BMPS AND EROSION CONTROL MEASURES SHALL BE INSTALLED TO MINIMIZE EROSION AND REDUCE EROSION CHARACTERISTICS AT CULVERT CROSSING AND WITHIN PROPOSED CHANNEL CONVEYANCE PATHS.

## LEGEND

EXISTING		PROPOSED
---	PROPERTY LINE	---
---	RIGHT-OF-WAY LINE	---
---	SECTION LINE	---
---	SIGHT TRIANGLE	---
---	EASEMENT	---
---	CONTOURS	---
---	CURB & GUTTER	---
---	HANDICAP RAMPS	---
---	GRADING ARROW	---
---	STORM SEWER	---
---	STORM MANHOLE	---
---	STORM INLET	---
---	FLARED END SECTION	---
---	SANITARY SEWER	---
---	SANITARY MANHOLE	---
---	WATER LINE	---
---	WATER VALVE	---
---	FIRE HYDRANT	---
---	SWALE	---
---	LIGHT POLE	---
---	SIGN	---
---	EMERGENCY SPILLWAY	---

Date  
07/18/2022

Submission / Revision  
1ST SUBMITTAL

NORRIS DESIGN

Planning | Landscape Architecture | Branding

1101 Bannock Street  
Denver, Colorado 80204  
P 303.892.1166  
www.norris-design.com

M

MARTIN/MARTIN

CONSULTING ENGINEERS

12499 WEST COLFAX AVENUE  
LAKEWOOD, COLORADO 80215  
303.431.6100  
MARTINMARTIN.COM

68TH WEST OF GUN CLUB  
INFRASTRUCTURE SITE PLAN

AURORA, COLORADO

Design Project No.  
19.1043.C.18

Drawing Title  
68TH AVENUE &  
GUN CLUB ROAD  
INTERSECTION

Drawing No.  
6

# THE LOOP AT HIGH POINT 68TH AVENUE WEST OF GUN CLUB - INFRASTRUCTURE SITE PLAN

A PARCEL OF LAND LOCATED IN THE SOUTH HALF OF SECTION 1, T3S, R66W OF THE 6TH P.M., AURORA. COUNTY OF ADAMS, STATE OF COLORADO

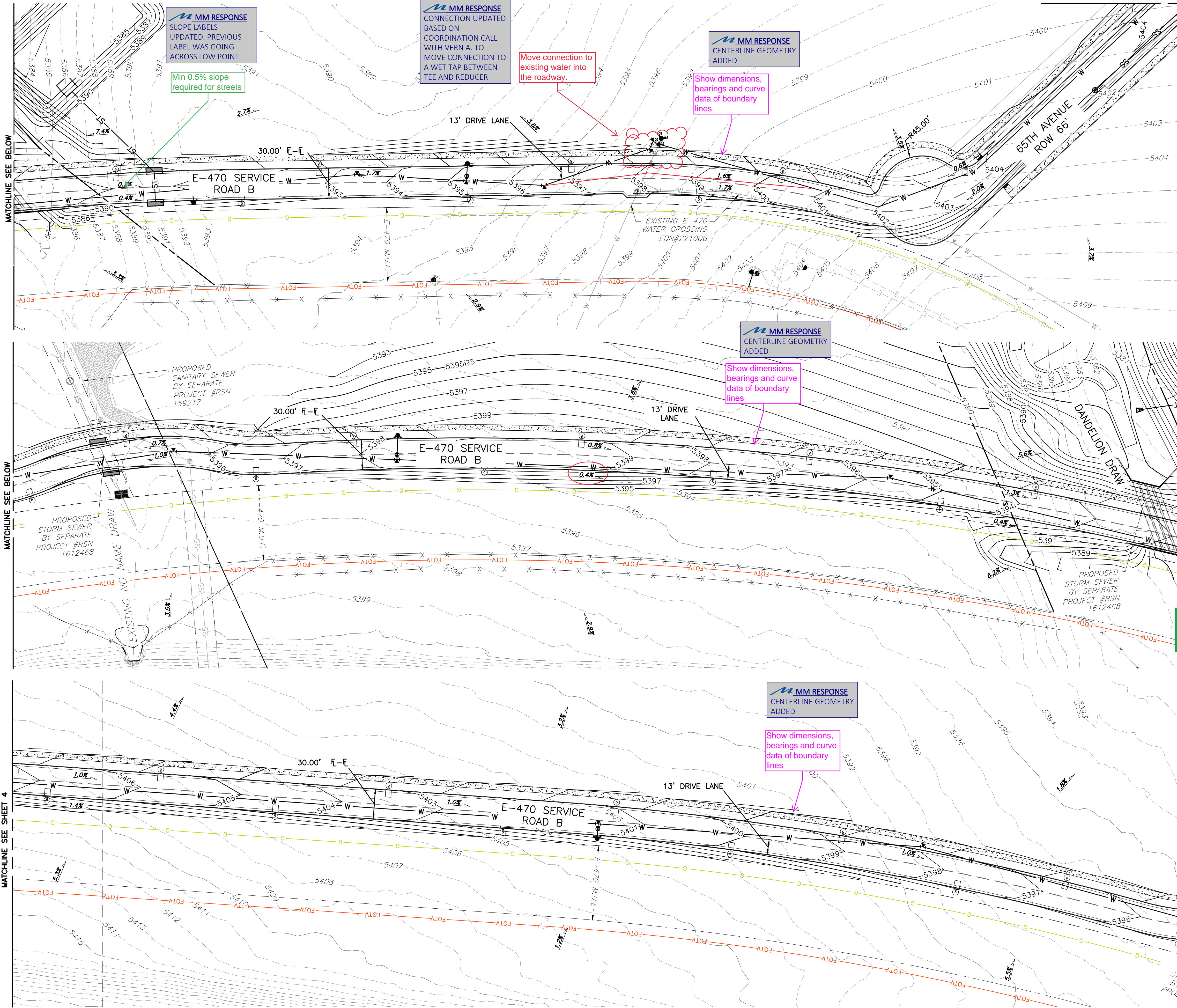

KEYMAP  
SCALE: 1"=2000'

## INFRASTRUCTURE NOTES: ROADWAY PHASING:

- ROADWAY IS ANTICIPATED TO POSSIBLY BE PHASED TO SUPPORT ADJACENT DEVELOPMENTS AND REGIONAL NEEDS. A TRAFFIC IMPACT STUDY WILL BE COMPLETED WITH EACH ASSOCIATED DEVELOPMENT DURING THE SITE PLAN PROCESS TO DETERMINE ANY ADDITIONAL REQUIRED GUN CLUB ROAD IMPROVEMENTS.
- TRAFFIC SIGNALS TO BE INSTALLED WHEN REQUIRED BY TRAFFIC REPORT ASSOCIATED WITH FUTURE PROJECTS. THE CITY'S TRAFFIC SIGNAL ESCROW ORDINANCE APPLIES TO ALL THESE TRAFFIC SIGNAL LOCATIONS.

## SIGNAGE AND STRIPING NOTES:

- THE DEVELOPER IS RESPONSIBLE FOR STRIPING SHOWN ON THESE PLANS. THE DEVELOPER IS REQUIRED TO PLACE TRAFFIC CONTROL SIGNS AND GUIDE SIGNS ON GUN CLUB ROAD AT INTERSECTIONS. FUTURE SITE PLANS THAT MODIFY GUN CLUB ROAD WILL REQUIRE THE SPECIFIC DEVELOPER OF THAT SITE PLAN TO MODIFY SIGNAGE AND MARKING ASSOCIATED WITH GUN CLUB ROAD.
- SIGNS SHALL BE FURNISHED AND INSTALLED PER THE MOST CURRENT EDITIONS OF THE MANUAL ON UNIFORM TRAFFIC CONTROL DEVICES (MUTCD) AND CITY STANDARDS, AND SHOWN ON THE SIGNING AND STRIPING PLAN.
- THE DEVELOPER IS RESPONSIBLE FOR SIGNING AND STRIPING ALL PUBLIC STREETS AND PRIVATE STREETS.

## WATER MAIN:

- THE PROJECT IS ENTIRELY WITHIN WATER ZONE 3C OF THE CITY OF AURORA WATER NETWORK.
- EACH PLANNING AREA SHALL BE REQUIRED TO PROVIDE AN INTERNAL LOOPED WATER NETWORK PER CITY CRITERIA DURING THEIR RESPECTIVE SITE PLAN SUBMITTALS.

## DRAINAGE / STORM SEWER:

- STORM SEWER MAIN LINES, MANHOLES, INLETS, OUTLET STRUCTURES, AND CULVERT CROSSINGS CONSTRUCTED WITH GUN CLUB ROAD SHALL BE DESIGNED AND CONSTRUCTED FOR FULL DEVELOPED FLOW RATES.
- BMPS AND EROSION CONTROL MEASURES SHALL BE INSTALLED TO MINIMIZE EROSION AND REDUCE EROSION CHARACTERISTICS AT CULVERT CROSSING AND WITHIN PROPOSED CHANNEL CONVEYANCE PATHS.

Add a note indicating if the storm sewer system is public or private and who will maintain it.

MM RESPONSE  
NOTE ADDED

PROPOSED	
PROPERTY LINE	---
RIGHT-OF-WAY LINE	---
SECTION LINE	---
SIGHT TRIANGLE	---
EASEMENT	---
CONTOURS	5750
CURB & GUTTER	---
HANDICAP RAMPS	---
GRADING ARROW	---
STORM SEWER	ST
STORM MANHOLE	⊙
STORM INLET	⊠
FLARED END SECTION	⊠
SANITARY SEWER	SS
SANITARY MANHOLE	⊙
WATER LINE	W
WATER VALVE	⊙
FIRE HYDRANT	⊙
SWALE	---
LIGHT POLE	⊠
SIGN	⊠
EMERGENCY SPILLWAY	---

SCALE: 1"=50'  
ALL LINEAL DIMENSIONS ARE IN U.S. SURVEY FEET

Date  
07/18/2022

Submission / Revision  
1ST SUBMITTAL

NORRIS DESIGN  
Planning | Landscape Architecture | Branding

1101 Bannock Street  
Denver, Colorado 80204  
P 303.892.1166  
www.norris-design.com

MARTIN/MARTIN  
CONSULTING ENGINEERS

12499 WEST COLFAX AVENUE  
LAKEWOOD, COLORADO 80205  
303.431.6100  
MARTINMARTIN.COM

68TH WEST OF GUN CLUB  
INFRASTRUCTURE SITE PLAN  
AURORA, COLORADO

Design Project No.  
19.1043.C.18

Drawing Title  
E-470 SERVICE  
ROAD B

Drawing No.  
7



A PARCEL OF LAND LOCATED IN THE SOUTH HALF OF SECTION 1, T3S, R66W OF THE 6TH P.M., AURORA. COUNTY OF ADAMS, STATE OF COLORADO

A PARCEL OF LAND LOCATED IN THE SOUTH HALF OF SECTION 1, T3S, R66W OF THE 6TH P.M., AURORA. COUNTY OF ADAMS, STATE OF COLORADO

## ORNAMENTAL GRASSES

NOTE: MAINTAIN TREES AND GRASSES TO REDUCE ATTRACTANTS FOR WILDLIFE SUCH AS RAPTOR SPECIES, BLACKBIRDS/STARLINGS, AND GEESE. PERFORM ANNUAL OR SEMI-ANNUAL VEGETATION/LANDSCAPE MAINTENANCE, INCLUDING PRUNING, TRIMMING, AND REMOVAL OF ANY DEAD LIMBS. TREES OR SHRUBS TO OCCUR

DRYLAND LOW SEED MIX OR APPROVED EQUAL

NOT FOR CONSTRUCTION

# THE LOOP AT HIGH POINT 68TH AVENUE WEST OF GUN CLUB - INFRASTRUCTURE SITE PLAN

A PARCEL OF LAND LOCATED IN THE SOUTH HALF OF SECTION 1, T3S, R66W OF THE 6TH P.M., AURORA. COUNTY OF ADAMS, STATE OF COLORADO

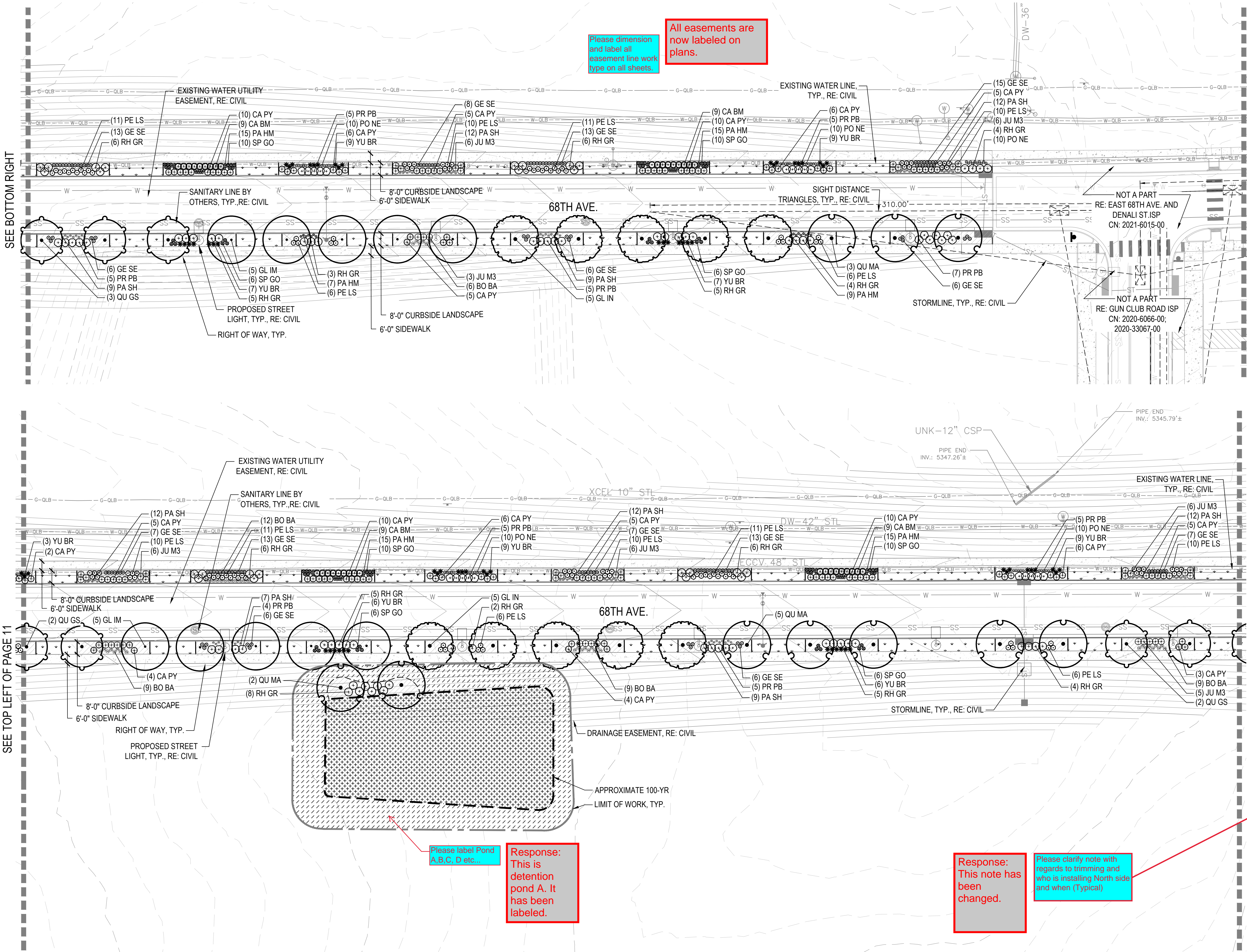

## KEY MAP

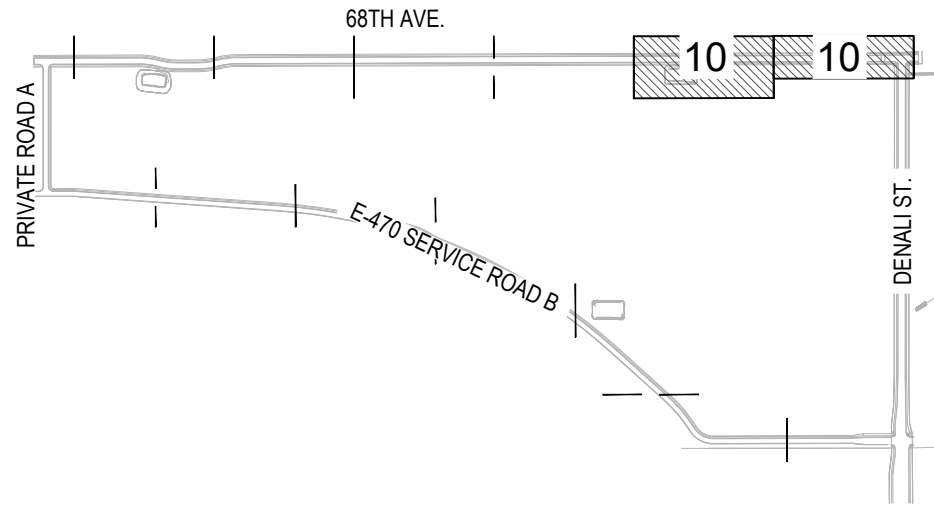

## LEGEND

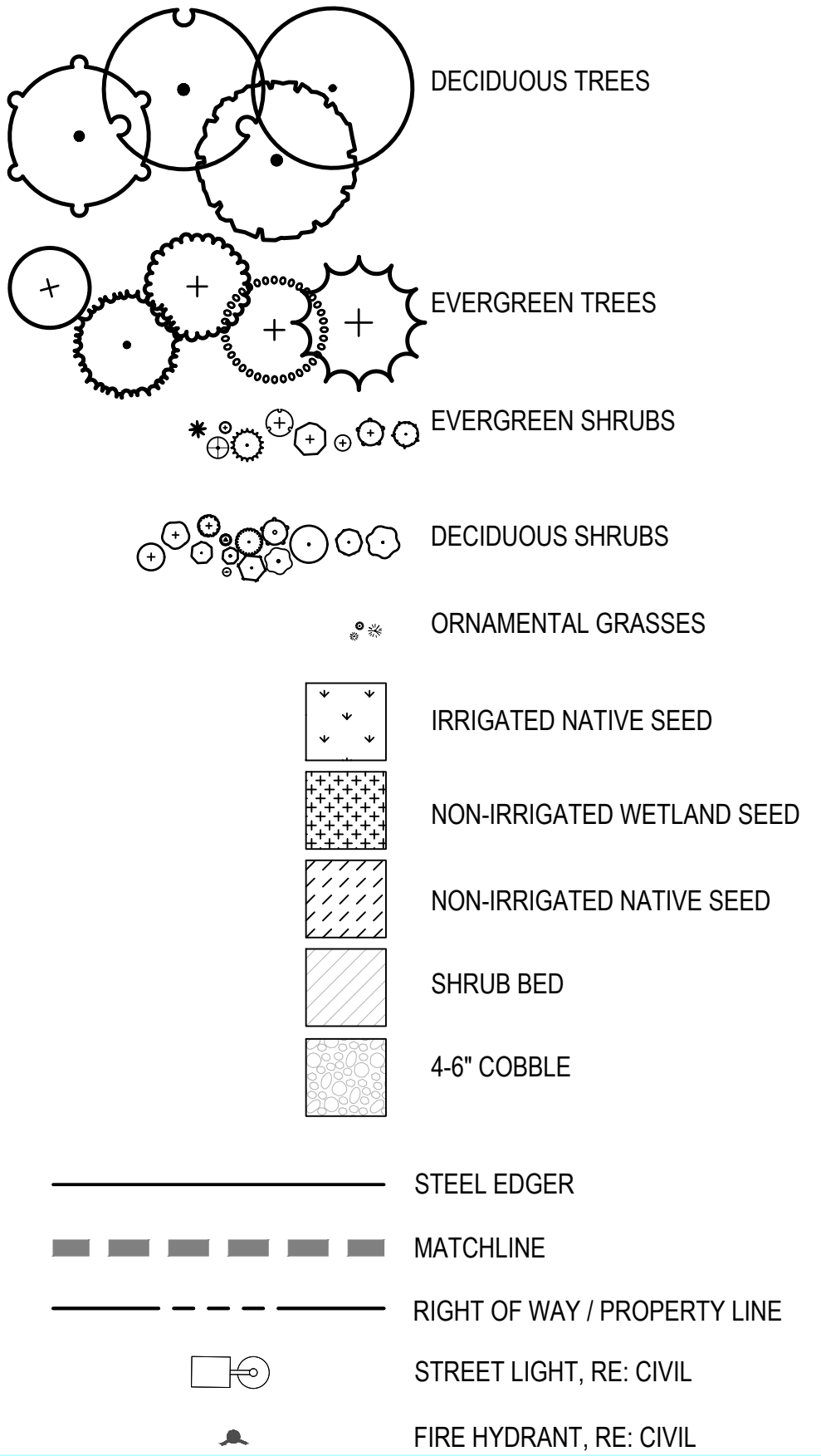

NOTE: RIGHT-OF-WAY LANDSCAPING IMPROVEMENTS TO BE INSTALLED WHEN THE ADJACENT PARCELS ARE DEVELOPED

Please label Pond A.B.C.D etc...

Response: This is detention pond A. It has been labeled.

Response: This note has been changed.

Please clarify note with regards to trimming and who is installing North side and when (Typical)



Date06/21/2022Submission / Revision1ST SUBMITTAL

**NORRIS DESIGN**  
Planning | Landscape Architecture | Branding

1101 Bannock Street  
Denver, Colorado 80204  
P 303.892.1166  
www.norris-design.com

**MARTIN/MARTIN**  
CONSULTING ENGINEERS

12499 WEST COLFAX AVENUE  
LAKEWOOD, COLORADO 80215  
303.431.6100  
MARTINMARTIN.COM

68TH WEST OF GUN CLUB INFRASTRUCTURE  
SITE PLAN  
AURORA, COLORADO

Design Project No.19-1043.C.10  
Drawing No.LANDSCAPE PLAN  
Drawing No.10

NOT FOR CONSTRUCTION

A PARCEL OF LAND LOCATED IN THE SOUTH HALF OF SECTION 1, T3S, R66W OF THE 6TH P.M., AURORA. COUNTY OF ADAMS, STATE OF COLORADO



NOT FOR CONSTRUCTION

# THE LOOP AT HIGH POINT 68TH AVENUE WEST OF GUN CLUB - INFRASTRUCTURE SITE PLAN

A PARCEL OF LAND LOCATED IN THE SOUTH HALF OF SECTION 1, T3S, R66W OF THE 6TH P.M., AURORA. COUNTY OF ADAMS, STATE OF COLORADO

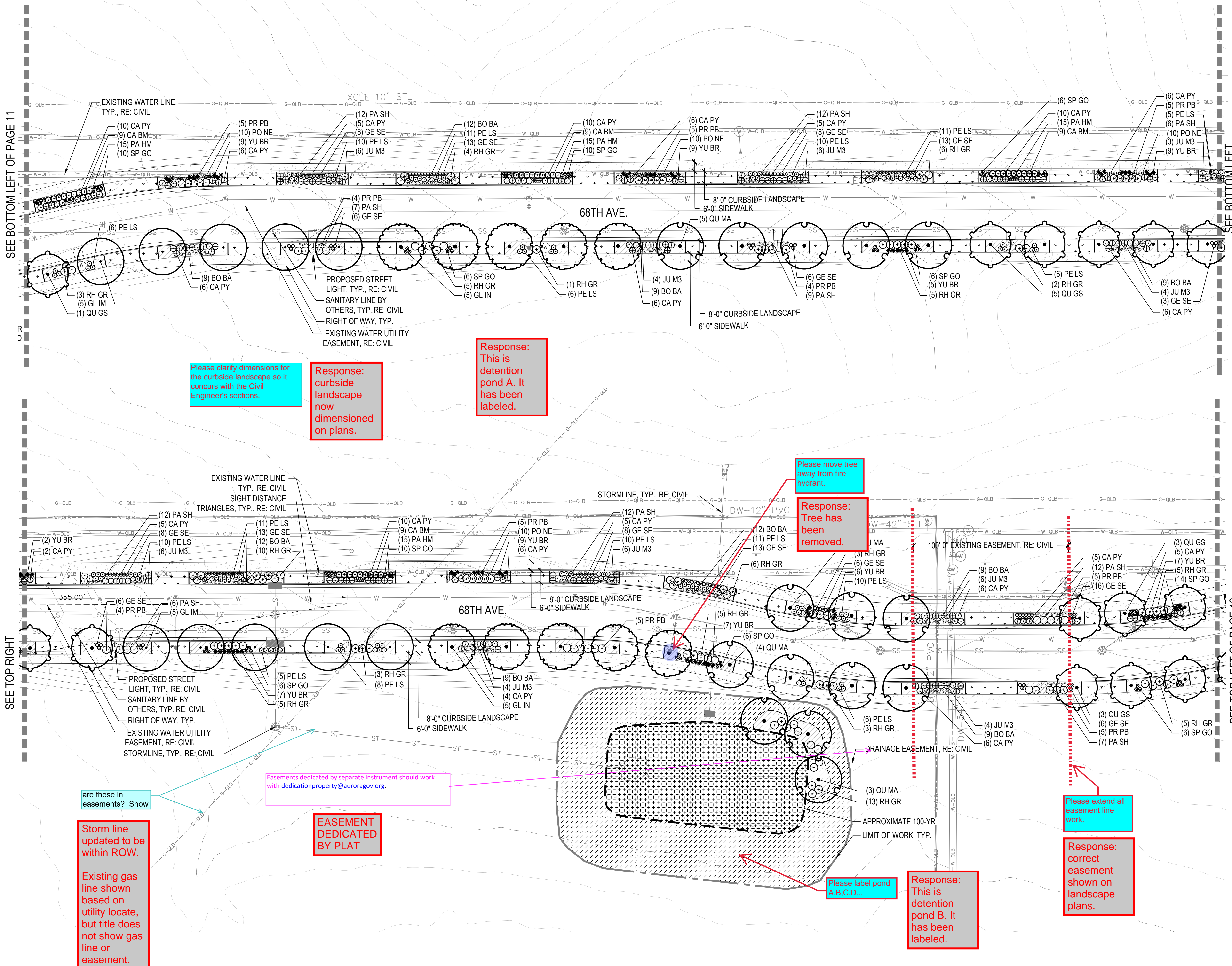

## KEY MAP

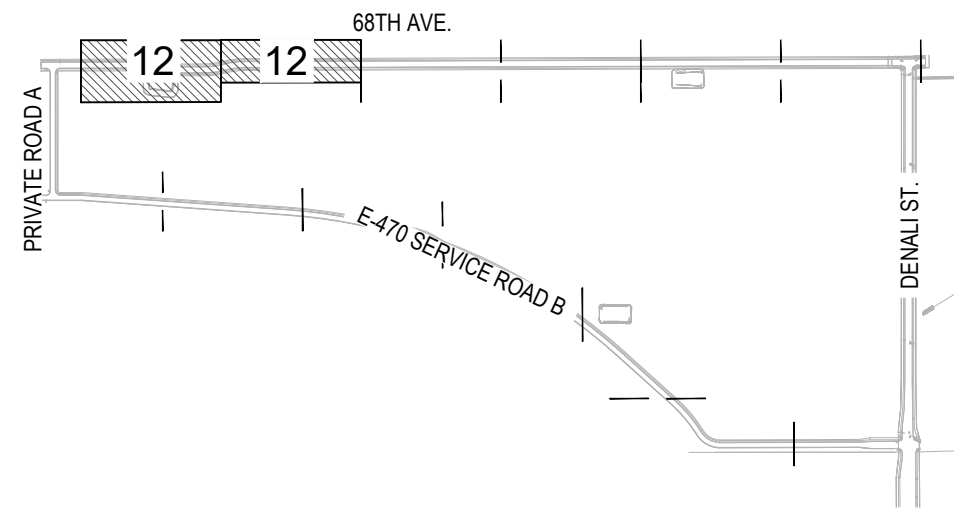

## LEGEND

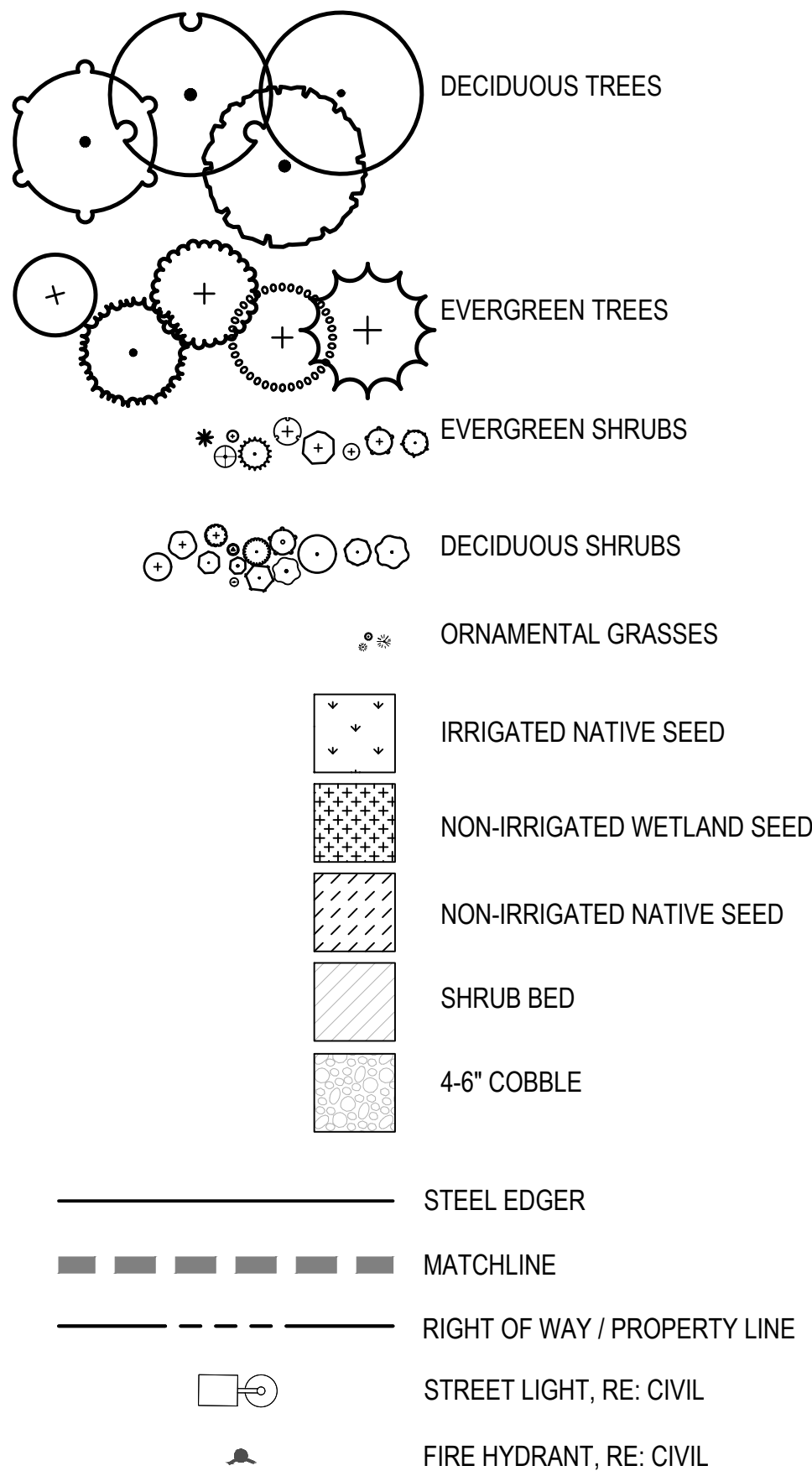

NOTE: RIGHT-OF-WAY LANDSCAPING IMPROVEMENTS TO BE INSTALLED WHEN THE ADJACENT PARCELS ARE DEVELOPED

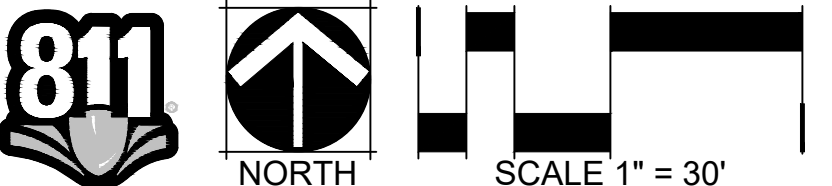

Date06/21/2022Submission / Revision1ST SUBMITTAL

**NORRIS DESIGN**  
Planning | Landscape Architecture | Branding

1101 Bannock Street  
Denver, Colorado 80204  
P 303.892.1166  
www.norris-design.com

**MARTIN/MARTIN**  
CONSULTING ENGINEERS

12499 WEST COLFAX AVENUE  
LAKEWOOD, COLORADO 80215  
303.431.6100  
MARTINMARTIN.COM

68TH WEST OF GUN CLUB INFRASTRUCTURE  
SITE PLAN  
AURORA, COLORADO

Design Project No.19-1043.C.10  
Drawing No.LANDSCAPE PLAN  
Drawing No.12

NOT FOR CONSTRUCTION

A PARCEL OF LAND LOCATED IN THE SOUTH HALF OF SECTION 1, T3S, R66W OF THE 6TH P.M., AURORA. COUNTY OF ADAMS, STATE OF COLORADO



DECIDUOUS TREES

EVERGREEN TREES

EVERGREEN SHRUBS

DECIDUOUS SHRUBS

ORNAMENTAL GRASSES

IRRIGATED NATIVE SEED

NON-IRRIGATED WETLAND SEED

NON-IRRIGATED NATIVE SEED

SHRUB BED

4-6" COBBLE

STEEL EDGER

MATCHLINE

RIGHT OF WAY / PROPERTY LINE

STREET LIGHT, RE: CIVIL

FIRE HYDRANT, RE: CIVIL

2499 WEST COLFAX AVENUE  
LAKEWOOD, COLORADO 80215  
303.431.6100  
MARTINMARTIN.COM

## 13

NOT FOR CONSTRUCTION

A PARCEL OF LAND LOCATED IN THE SOUTH HALF OF SECTION 1, T3S, R66W OF THE 6TH P.M., AURORA. COUNTY OF ADAMS, STATE OF COLORADO



# THE LOOP AT HIGH POINT 68TH AVENUE WEST OF GUN CLUB - INFRASTRUCTURE SITE PLAN

A PARCEL OF LAND LOCATED IN THE SOUTH HALF OF SECTION 1, T3S, R66W OF THE 6TH P.M., AURORA. COUNTY OF ADAMS, STATE OF COLORADO

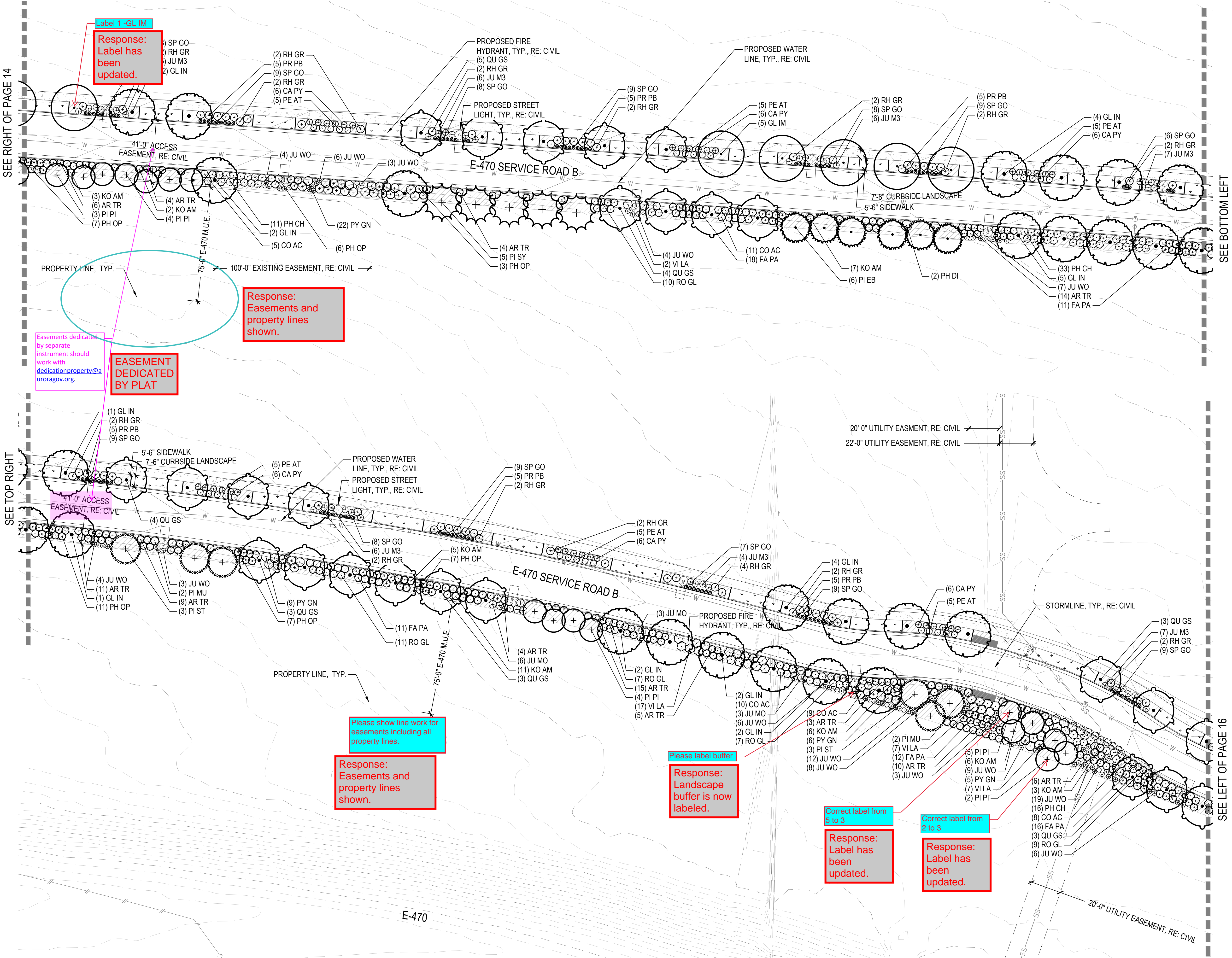

## KEY MAP

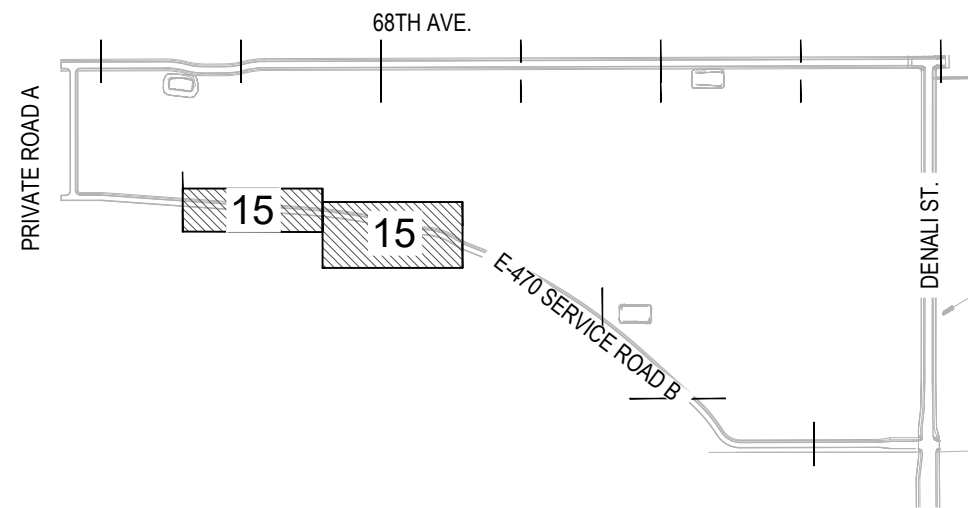

## LEGEND

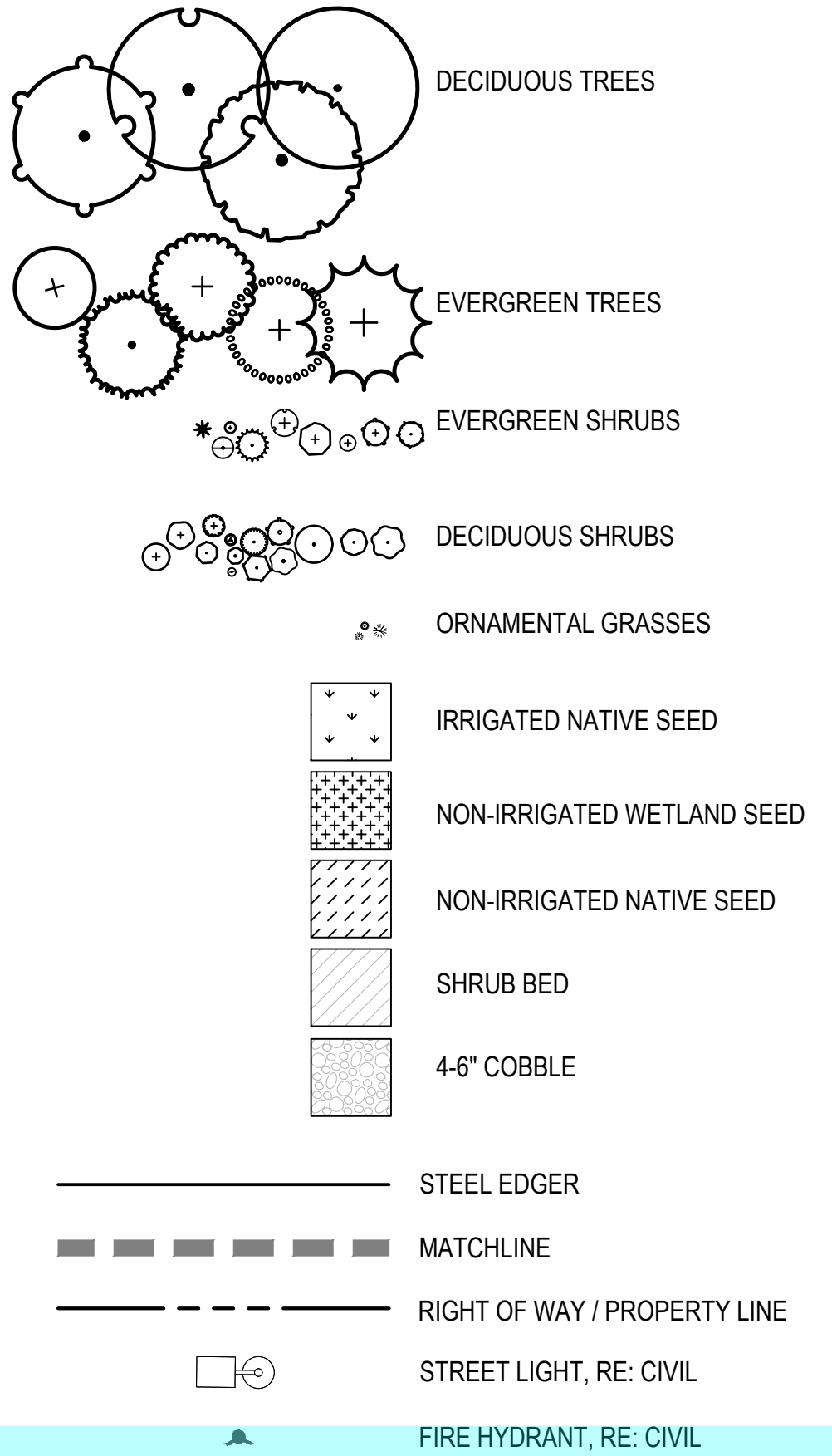

NOTE: RIGHT-OF-WAY LANDSCAPING IMPROVEMENTS TO BE INSTALLED WHEN THE ADJACENT PARCELS ARE DEVELOPED



Date06/21/2022Submission / Revision1ST SUBMITTAL

**NORRIS DESIGN**  
Planning | Landscape Architecture | Branding

1101 Bannock Street  
Denver, Colorado 80204  
P 303.892.1166  
[www.norris-design.com](http://www.norris-design.com)

**MARTIN/MARTIN**  
CONSULTING ENGINEERS

12499 WEST COLFAX AVENUE  
LAKEWOOD, COLORADO 80215  
303.431.6100  
[MARTINMARTIN.COM](http://MARTINMARTIN.COM)

68TH WEST OF GUN CLUB INFRASTRUCTURE  
SITE PLAN  
AURORA, COLORADO

Design Project No.19.1043.C.10  
Drawing TitleLANDSCAPE PLAN  
Drawing No.15

NOT FOR CONSTRUCTION

# THE LOOP AT HIGH POINT 68TH AVENUE WEST OF GUN CLUB - INFRASTRUCTURE SITE PLAN

A PARCEL OF LAND LOCATED IN THE SOUTH HALF OF SECTION 1, T3S, R66W OF THE 6TH P.M., AURORA. COUNTY OF ADAMS, STATE OF COLORADO

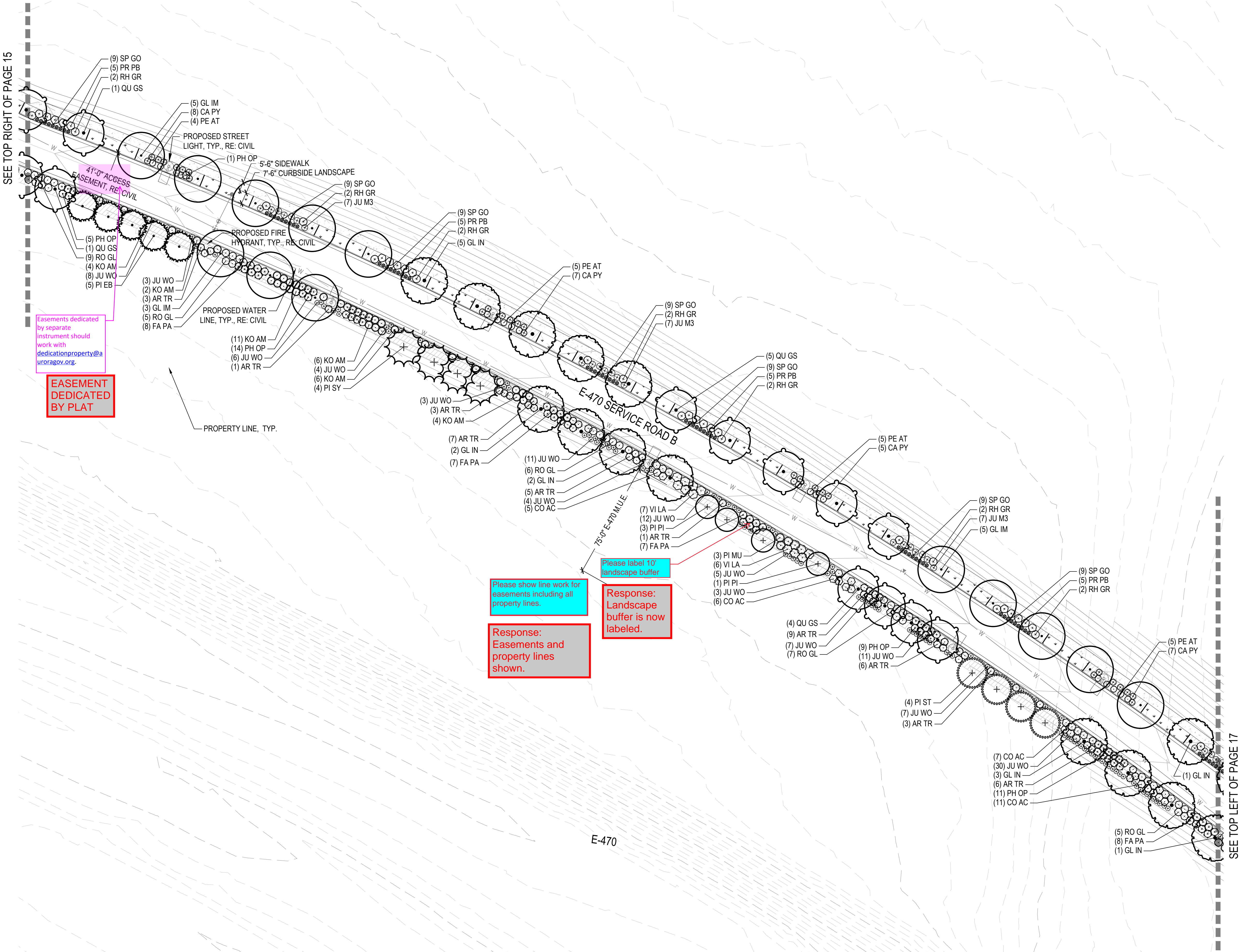

## KEY MAP

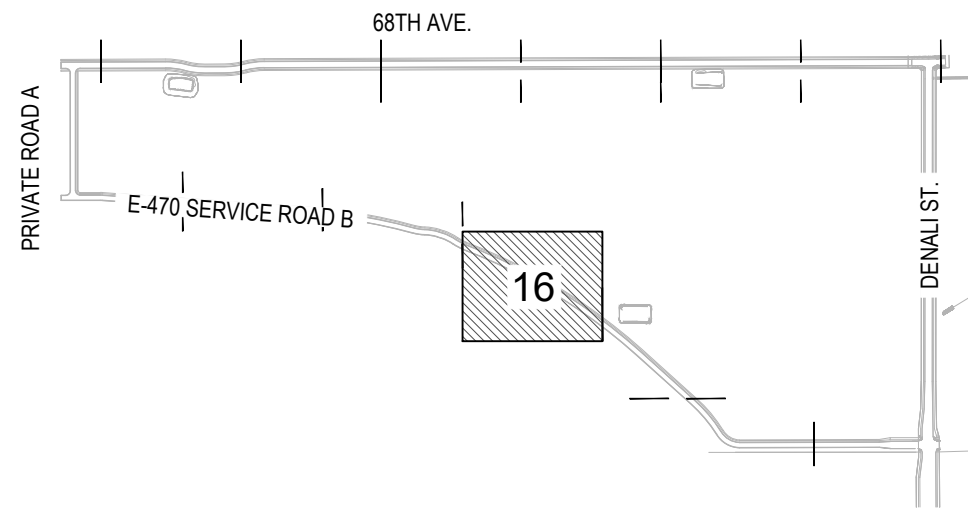

## LEGEND

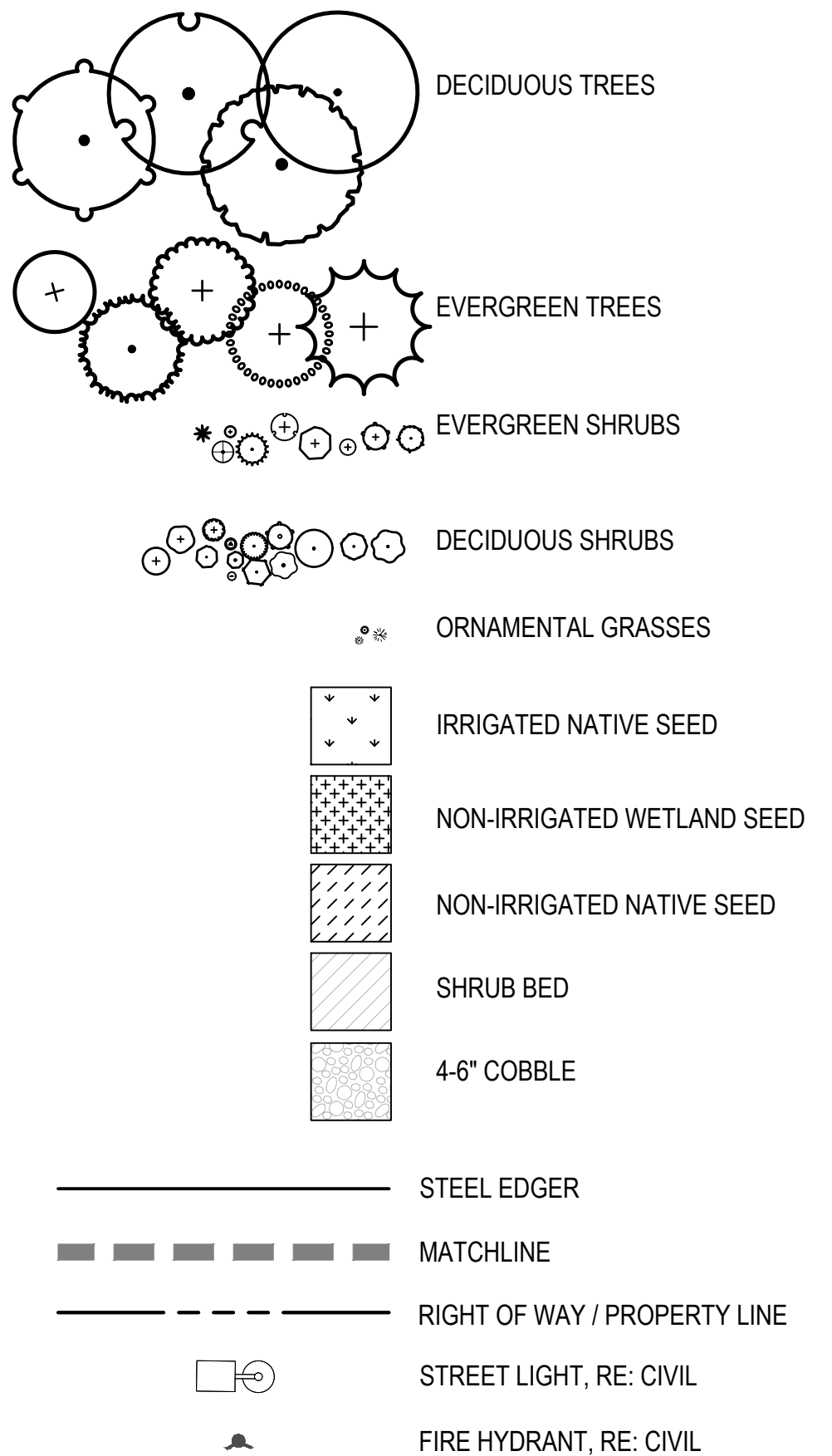

NOTE: RIGHT-OF-WAY LANDSCAPING IMPROVEMENTS TO BE INSTALLED WHEN THE ADJACENT PARCELS ARE DEVELOPED

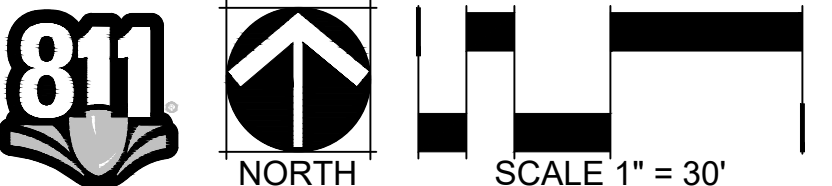

Date06/21/2022Submission / Revision1ST SUBMITTAL

**NORRIS DESIGN**  
Planning | Landscape Architecture | Branding

1101 Bannock Street  
Denver, Colorado 80204  
P 303.892.1166  
www.norris-design.com

**MARTIN/MARTIN**  
CONSULTING ENGINEERS  
12499 WEST COLFAX AVENUE  
LAKEWOOD, COLORADO 80215  
303.431.6100  
MARTINMARTIN.COM

68TH WEST OF GUN CLUB INFRASTRUCTURE  
SITE PLAN  
AURORA, COLORADO

Design Project No.19-1043.C.10  
Drawing TitleLANDSCAPE PLAN  
Drawing No.16

NOT FOR CONSTRUCTION

A PARCEL OF LAND LOCATED IN THE SOUTH HALF OF SECTION 1, T3S, R66W OF THE 6TH P.M., AURORA. COUNTY OF ADAMS, STATE OF COLORADO

A PARCEL OF LAND LOCATED IN THE SOUTH HALF OF SECTION 1, T3S, R66W OF THE 6TH P.M., AURORA. COUNTY OF ADAMS, STATE OF COLORADO

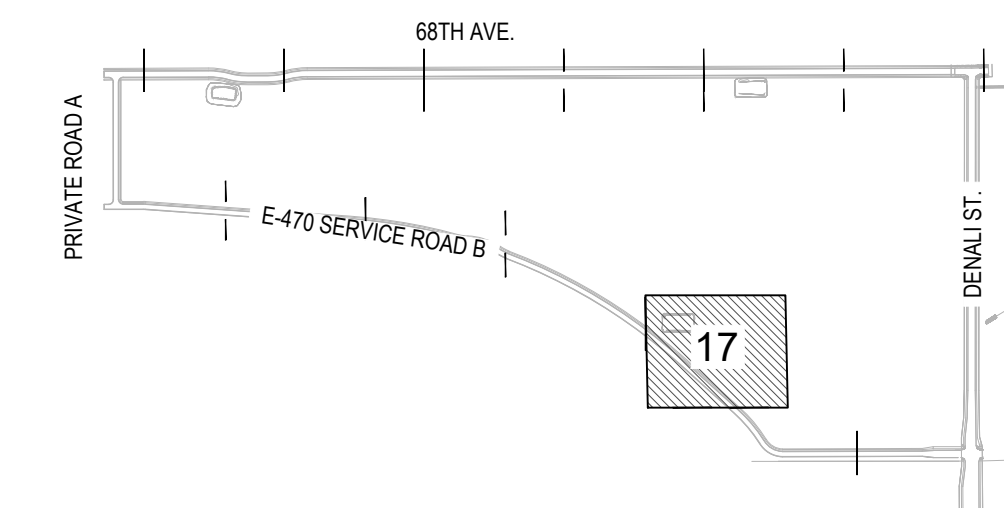

**NORRIS DESIGN**  
Planning | Landscape Architecture | Branding

1101 Bannock Street  
Denver, Colorado 80204  
P 303.892.1166  
[www.norris-design.com](http://www.norris-design.com)



**MARTIN/MARTIN**  
CONSULTING ENGINEERS

2499 WEST COLFAX AVENUE  
LAKEWOOD, COLORADO 80215  
303.431.6100  
MARTINMARTIN.COM

# GUN CLUB INFRASTRUCTURE SITE PLAN AURORA, COLORADO

## LEGEND

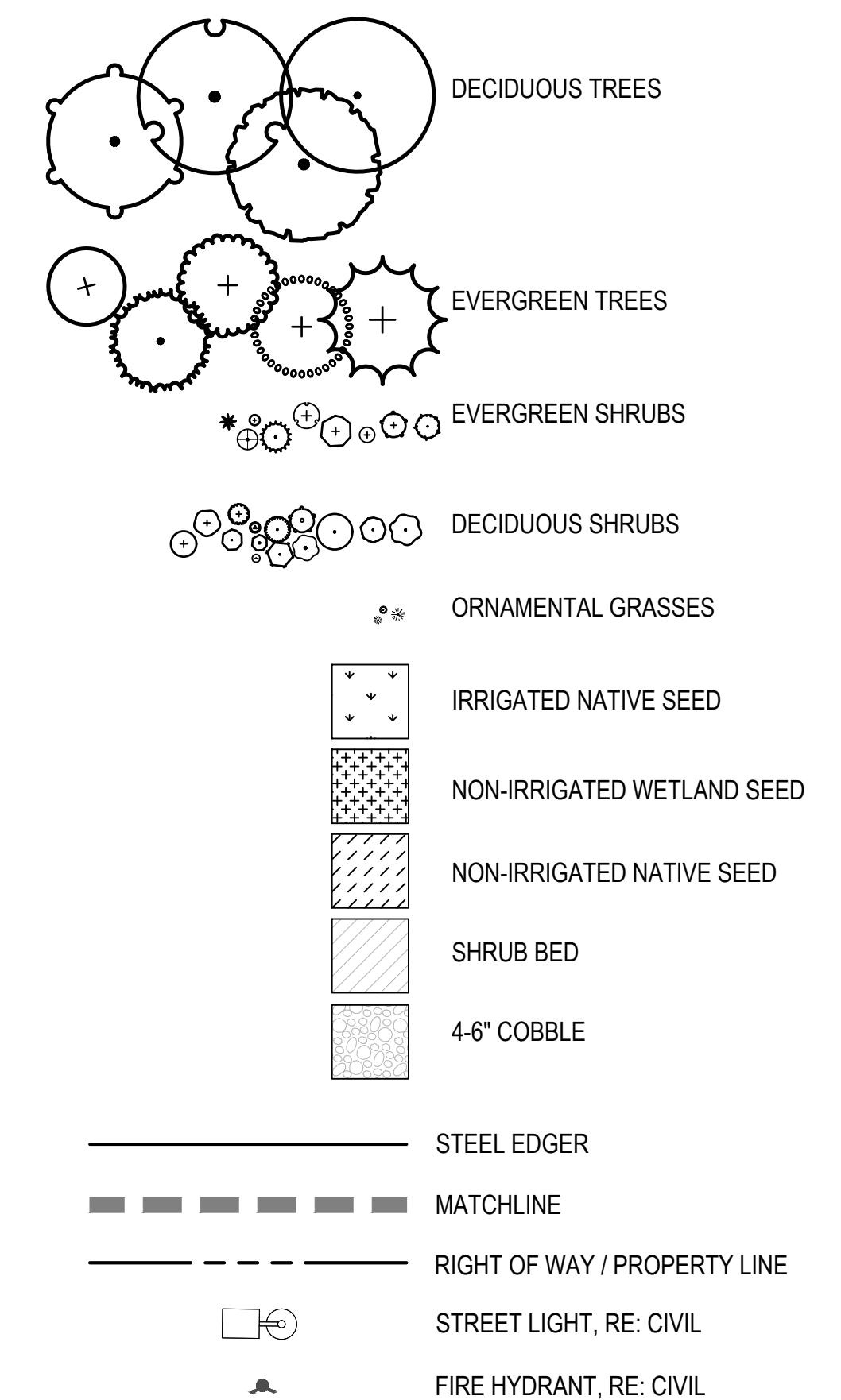

NOTE: RIGHT-OF-WAY LANDSCAPING IMPROVEMENTS TO BE  
INSTALLED WHEN THE ADJACENT PARCELS ARE DEVELOPED

Design Project No. 19.1043.C.10

# LANDSCAPE PLAN

Page 22 of 22

17

NOT FOR CONSTRUCTION



NORTH

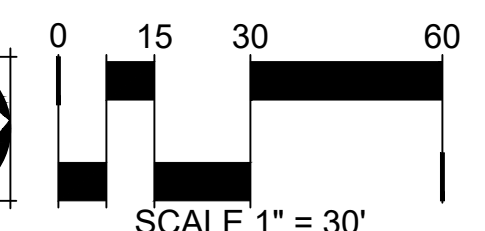

SCALE 1" = 30'

SEE TOP OF PAGE 18

SEE BOTTOM RIGHT OF PAGE 16

A PARCEL OF LAND LOCATED IN THE SOUTH HALF OF SECTION 1, T3S, R66W OF THE 6TH P.M., AURORA. COUNTY OF ADAMS, STATE OF COLORADO

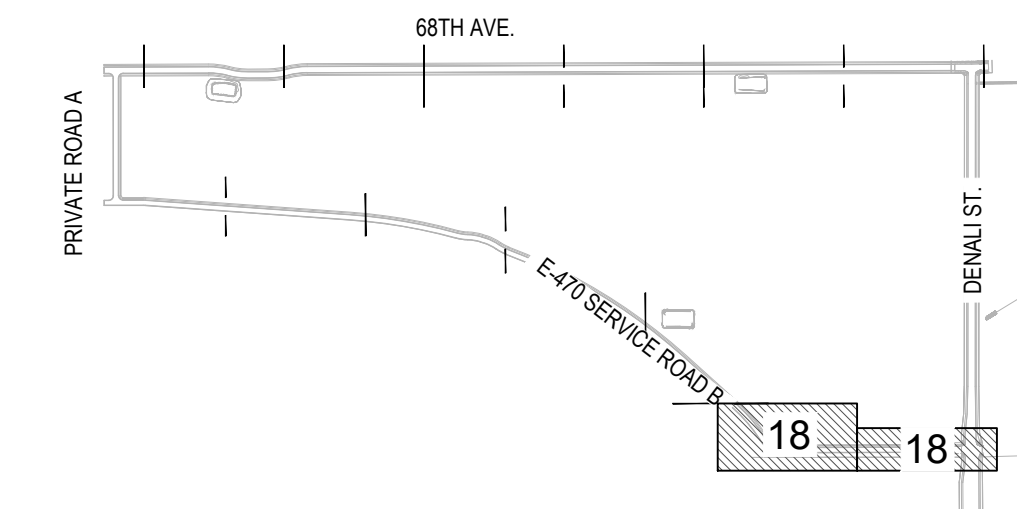

 DECIDUOUS TREES

 EVERGREEN TREES

 EVERGREEN SHRUBS

 DECIDUOUS SHRUBS

 ORNAMENTAL GRASSES

 IRRIGATED NATIVE SEED

 NON-IRRIGATED WETLAND SEED

 NON-IRRIGATED NATIVE SEED

 SHRUB BED

 4-6" COBBLE

 STEEL EDGER



 MATCHLINE

 RIGHT OF WAY / PROPERTY LINE

 STREET LIGHT, RE: CIVIL

 FIRE HYDRANT, RE: CIVIL

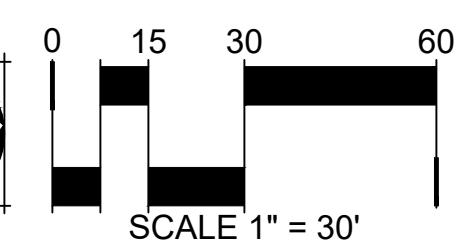
NOTE: RIGHT-OF-WAY LANDSCAPING IMPROVEMENTS TO BE  
INSTALLED WHEN THE ADJACENT PARCELS ARE DEVELOPED



1	2	3	4	5	6	7	8	9	10	11	12	13	14	15	16	17	18	19	20	21	22	23	24	25	26	27	28	29	30	31	32	33	34	35	36	37	38	39	40	41	42	43	44	45	46	47	48	49	50	51	52	53	54	55	56	57	58	59	60	61	62	63	64	65	66	67	68	69	70	71	72	73	74	75	76	77	78	79	80	81	82	83	84	85	86	87	88	89	90	91	92	93	94	95	96	97	98	99	100
---	---	---	---	---	---	---	---	---	----	----	----	----	----	----	----	----	----	----	----	----	----	----	----	----	----	----	----	----	----	----	----	----	----	----	----	----	----	----	----	----	----	----	----	----	----	----	----	----	----	----	----	----	----	----	----	----	----	----	----	----	----	----	----	----	----	----	----	----	----	----	----	----	----	----	----	----	----	----	----	----	----	----	----	----	----	----	----	----	----	----	----	----	----	----	----	----	----	----	-----

# 68TH WEST OF GUN CLUB INFRASTRUCTURE

## SITE PLAN

AURORA, COLORADO

[illegible]

**NORRIS DESIGN**  
Planning | Landscape Architecture | Branding

1101 Bannock Street  
Denver, Colorado 80204  
P 303.892.1166  
[www.norris-design.com](http://www.norris-design.com)



**MARTIN/MARTIN**  
CONSULTING ENGINEERS

2499 WEST COLFAX AVENUE  
LAKEWOOD, COLORADO 80215  
303.431.6100  
MARTINMARTIN.COM

A PARCEL OF LAND LOCATED IN THE SOUTH HALF OF SECTION 1, T3S, R66W OF THE 6TH P.M., AURORA. COUNTY OF ADAMS, STATE OF COLORADO

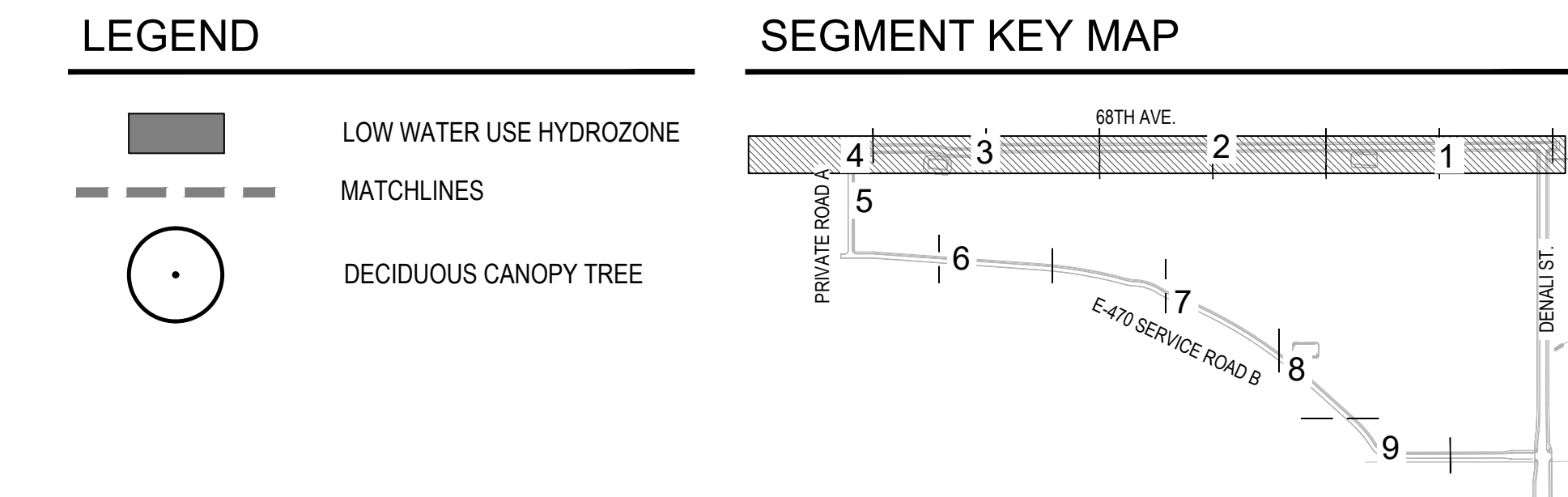

WATER USE TYPE	AREA (SF)	PERCENTAGE OF LANDSCAPE (%)	PERCENTAGE OF IRRIGATED LANDSCAPE (%)
LOW WATER USE NATIVE SEED	47,511 SF	21.5%	28.6%
LOW WATER USE BED	118,430 SF	53.6%	71.4%
NON IRRIGATED COBBLE	200 SF	0.1%	0%
NATIVE SEED NON IRRIGATED	23,825 SF	10.8%	0%
WETLAND SEED NON IRRIGATED	30,942 SF	14.0%	0%
TOTAL:	220,908 SF	100%	100%
<b>TOTAL IRRIGATED AREA TAP #TBD</b>	<b>165,941 SF</b>		

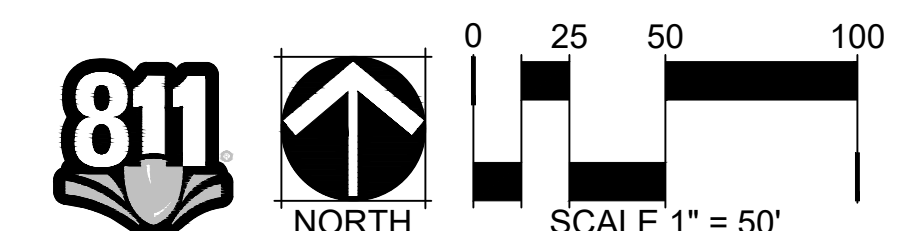

NOT FOR CONSTRUCTION

[illegible]

1101 Bannock Street  
Denver, Colorado 80204  
P 303.892.1166  
[www.norris-design.com](http://www.norris-design.com)



**MARTIN/MARTIN**  
CONSULTING ENGINEERS  
2499 WEST COLFAX AVENUE  
LAKEWOOD, COLORADO 80215  
303.431.6100  
MARTINMARTIN.COM

# GUN CLUB INFRASTRUCTURE

## SITE PLAN

### AURORA, COLORADO

**Sign Project No.**  
19.1043.C.10

# LANDSCAPE HYDROZONE MAP

20

NOT FOR CONSTRUCTION

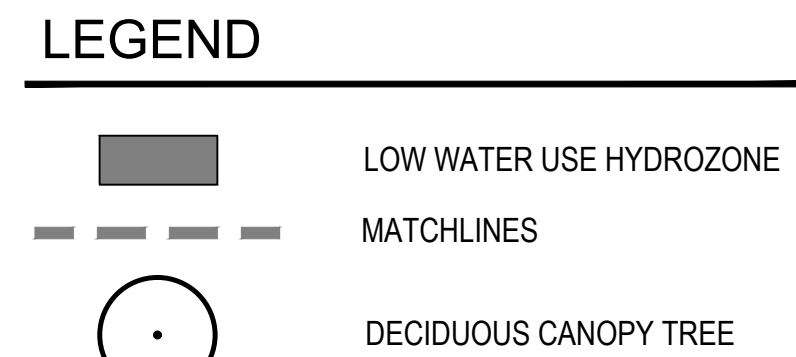

## SEGMENT KEY MAP

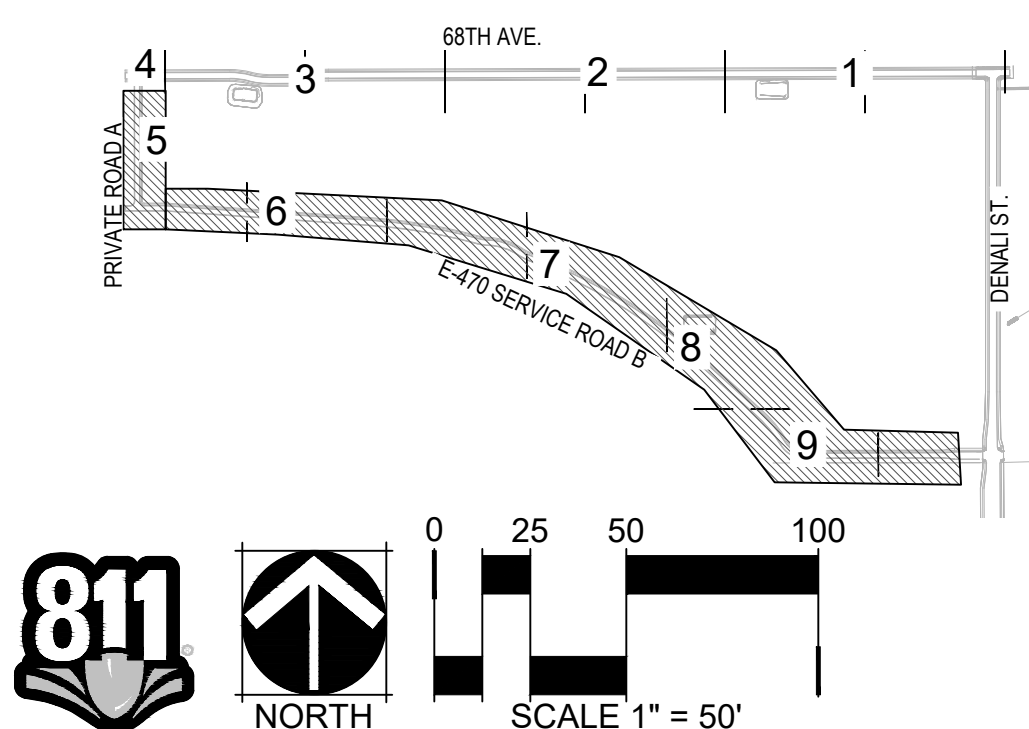

A PARCEL OF LAND LOCATED IN THE SOUTH HALF OF SECTION 1, T3S, R66W OF THE 6TH P.M., AURORA. COUNTY OF ADAMS, STATE OF COLORADO

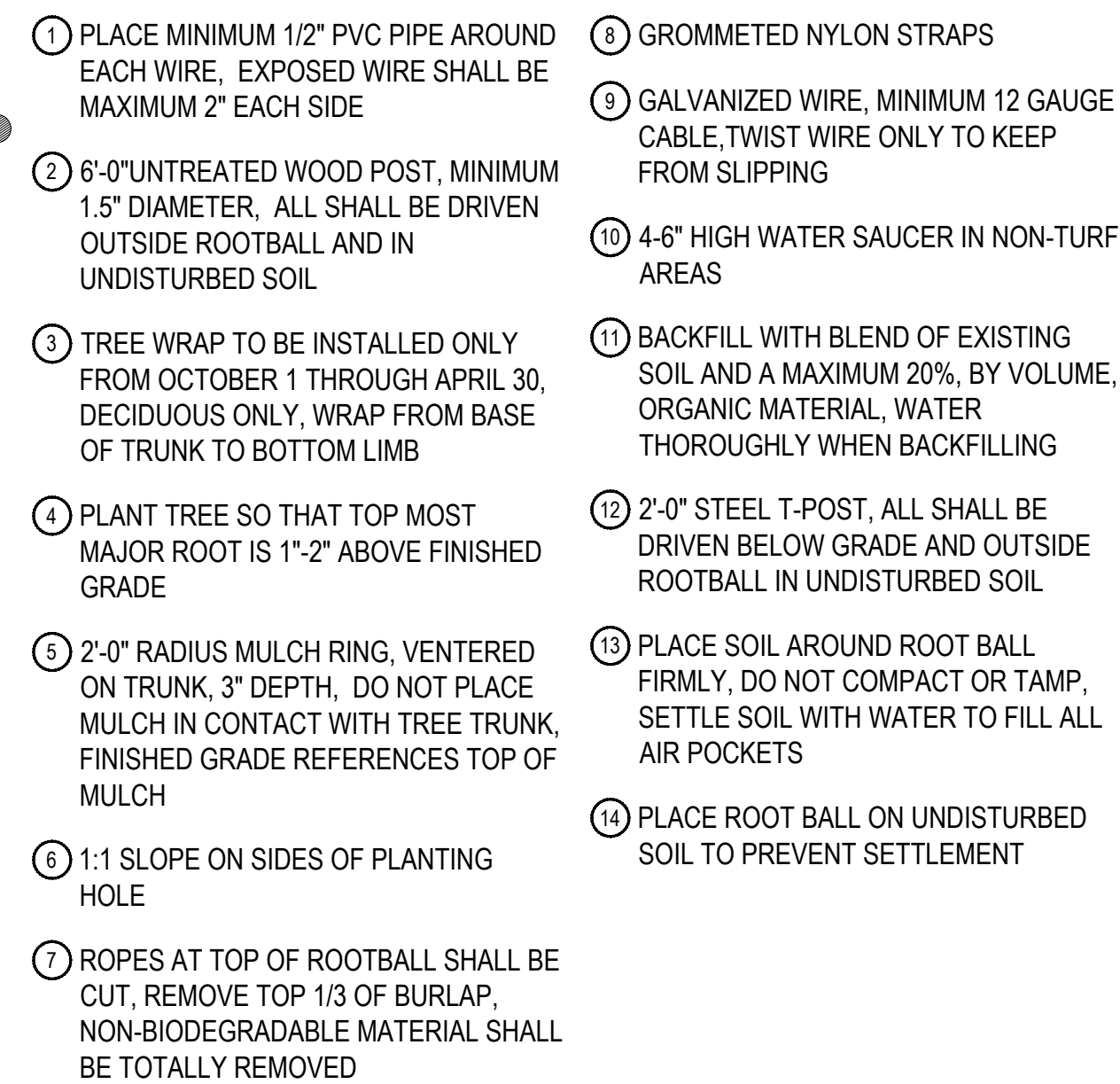

1. STAKE TREES PER FOLLOWING SCHEDULE, THEN REMOVE AT END OF FIRST GROWING SEASON.
  - a. 1-1/2" CALIPER SIZE - MIN. 1 STAKE ON SIDE OF PREVAILING WIND (GENERALLY N.W. SIDE).
  - b. 1-1/2" - 3" CALIPER SIZE - MIN. 2 STAKES - ONE ON N.W. SIDE, ONE ON S.W. SIDE (OR PREVAILING WIND SIDE AND 180° FROM THAT SIDE).
  - c. 3" CALIPER SIZE AND LARGER - 3 STAKES PER DIAGRAM.
2. WIRE OR CABLE SHALL BE MIN. 12 GAUGE, TIGHTEN WIRE OR CABLE ONLY ENOUGH TO KEEP FROM SLIPPING. ALLOW FOR SOME TRUNK MOVEMENT. NYLON STRAPS SHALL BE LONG ENOUGH TO ACCOMMODATE 1-1/2" OF GROWTH AND BUFFER ALL BRANCHES FROM WIRE.

SCALE: 3/16" = 1'-0"

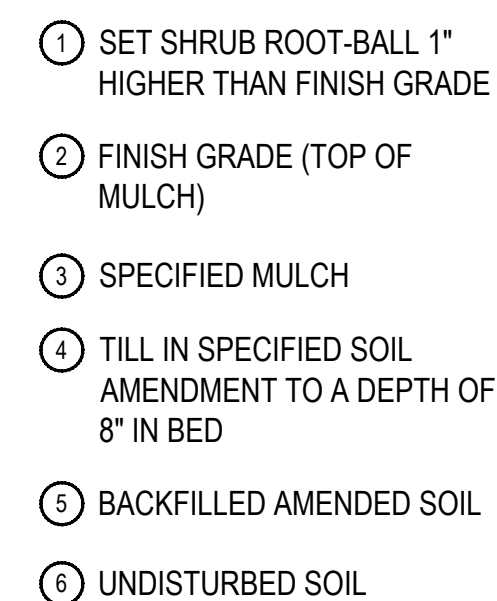

1. BROKEN OR CRUMBLING ROOT-BALLS WILL BE REJECTED.
2. CARE SHOULD BE TAKEN NOT TO DAMAGE THE SHRUB OR ROOT-BALL WHEN REMOVING IT FROM ITS CONTAINER.
3. ALL JUMPERS SHOULD BE PLANTED SO THE TOP OF THE ROOT-BALL OCCURS ABOVE THE FINISH GRADE OF THE MULCH LAYER.
4. DIG PLANT PIT TWICE AS WIDE AND AS HIGH AS THE CONTAINER.
5. PRUNE ALL DEAD OR DAMAGED WOOD PRIOR TO PLANTING. DO NOT PRUNE MORE THAN 20% OF LIMBS.

SCALE: 1 1/2" = 1'-0"

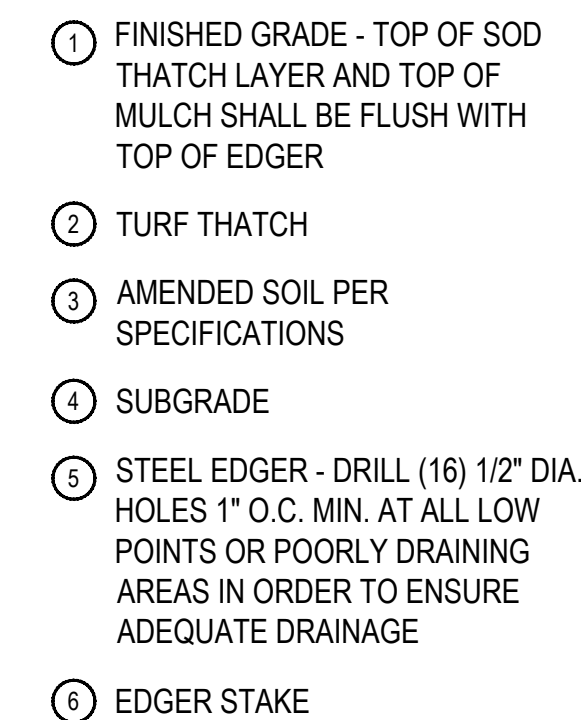

1. THERE SHALL BE NO EXPOSED SHARP / JAGGED EDGES.
2. CONTRACTOR SHALL INSTALL STAKES AS REQUIRED BY THE MANUFACTURER.

SCALE: 1" = 1'-0"