

SECTIONS 19, 20, 29, 30, 32, 33, & 34, TOWNSHIP 3 SOUTH, RANGE 64 WEST, SECTIONS 13, 15, 22, 23, 24, 25, 26, 27, 33, & 34, TOWNSHIP 3 SOUTH, RANGE 65 WEST, OF THE SIXTH PRINCIPAL MERIDIAN, CITY OF AURORA, ADAMS COUNTY, STATE OF COLORADO
SECTIONS 3, 15, 17, 20, 21, 22, 25, 26, 27 & 28, TOWNSHIP 4 SOUTH, RANGE 65 WEST, SECTIONS 18, 19 & 30, TOWNSHIP 4 SOUTH, RANGE 64 WEST OF THE SIXTH PRINCIPAL MERIDIAN, CITY OF AURORA, ARAPAHOE COUNTY, STATE OF COLORADO

Cover Sheet - Amendment #13.dwg

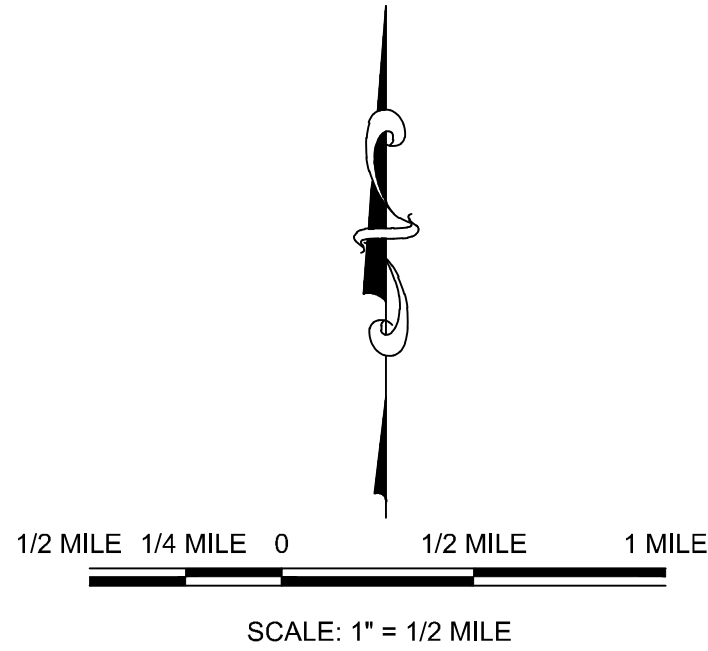
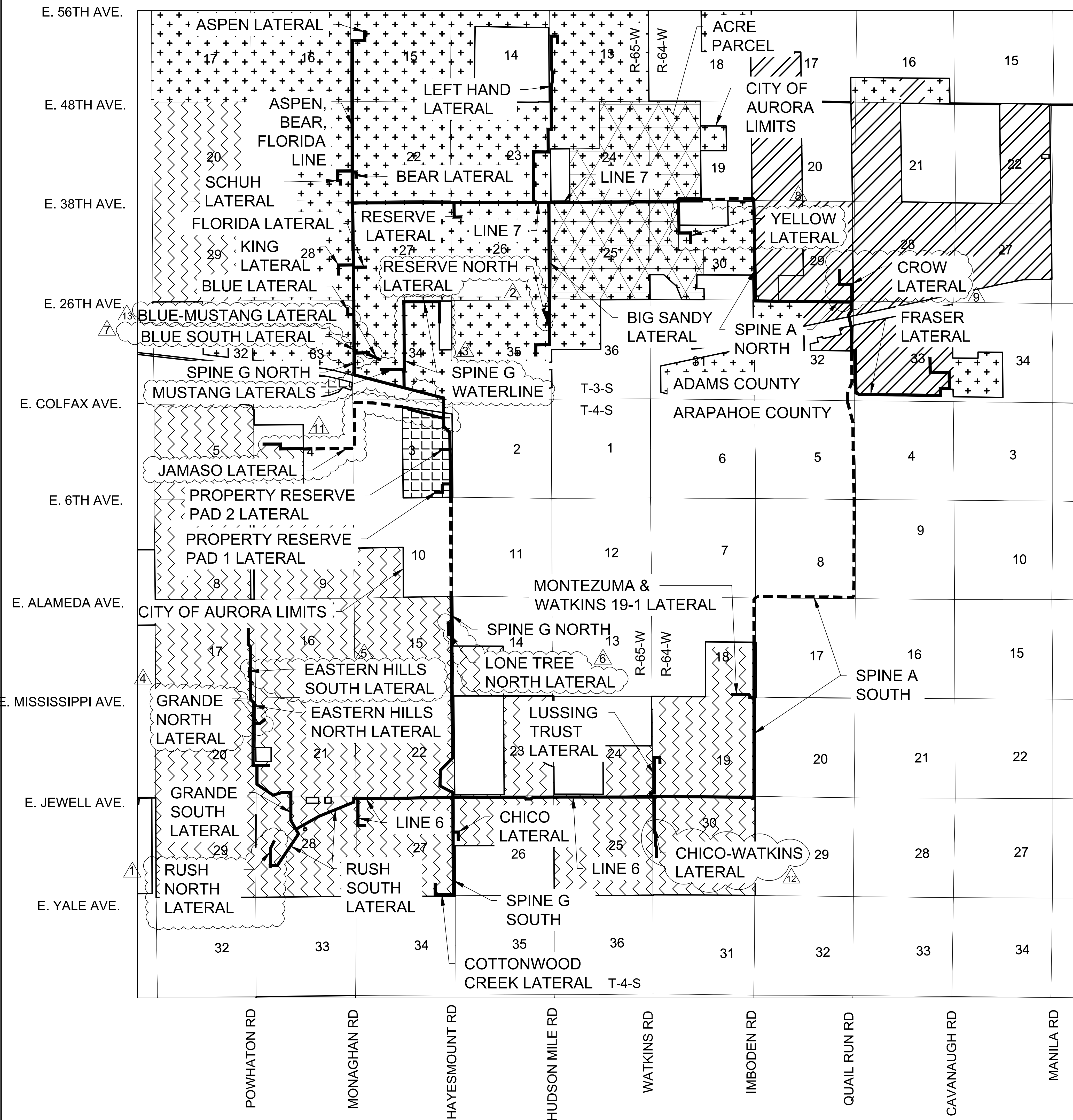

- LEGEND**
- PIPELINE WITHIN CITY OF AURORA LIMITS
 - PIPELINE OUTSIDE CITY OF AURORA LIMITS
 - MU-A - MIXED USE AIRPORT
 - AD - AIRPORT DISTRICT
 - I-2 - INDUSTRIAL DISTRICT
 - R-2 - MEDIUM-DENSITY RESIDENTIAL DISTRICT

- NOTES**
- ALL AMENDMENTS TO THIS SITE PLAN SHALL UTILIZE EASEMENTS THAT DO NOT SIGNIFICANTLY ENCUMBER CURBSIDE LANDSCAPING OR STREET FRONTAGE LANDSCAPE BUFFERS FOR FUTURE DEVELOPMENTS. THIS CAN BE DONE BY EITHER LOCATING ALL EASEMENTS OUTSIDE OF THESE IDENTIFIED AREAS OR INCLUDING EASEMENT LANGUAGE THAT ALLOWS SUFFICIENT PLANTINGS (AS DETERMINED BY THE CITY LANDSCAPE ARCHITECT) TO BE INSTALLED WITHIN EASEMENTS.
 - THE GATHERING SYSTEM AND FLOWLINE WILL NOT HAVE ANY UNDUE ADVERSE EFFECTS ON EXISTING AND FUTURE DEVELOPMENT OF THE SURROUNDING AREA AS SET FORTH IN APPLICABLE CITY MASTER PLANS. THE DESIGN OF THE PROPOSED GATHERING SYSTEM AND FLOWLINE MITIGATES NEGATIVE IMPACTS ON THE SURROUNDING AREA TO THE GREATEST EXTENT FEASIBLE. THE DISTURBED AREA SHALL BE MAINTAINED DURING CONSTRUCTION BY THE APPLICANT OR PROPERTY OWNER IN SUCH A MANNER TO CONTROL SOIL EROSION, DUST AND THE GROWTH OF NOXIOUS WEEDS.

| No. | Revisions | Date | Appr. | Date |
|-----|---|----------|-------|------|
| 13 | BLUE-MUSTANG LATERAL | 04-28-24 | KRW | |
| 12 | CHUGAWATKINS LATERAL | 08-29-24 | KRW | |
| 11 | JAMASO LATERAL | 10-13-22 | KRW | |
| 10 | ADDITION OF CRUDE OIL ON TITLE / BORDER | 03-23-22 | KRW | |
| 9 | YELLOW LATERAL | 11-13-21 | KRW | |
| 8 | BLUE SOUTH LATERAL | 11-12-21 | KRW | |
| 7 | LONE TREE NORTH LATERAL | 10-26-21 | KRW | |
| 6 | LONE TREE SOUTH LATERAL | 10-26-21 | KRW | |
| 5 | SPINE G WATERLINE & MUSTANGS STATION LATERALS | 08-10-21 | KRW | |
| 4 | SPINE G NORTH LATERAL | 05-04-21 | KRW | |
| 3 | RESERVE NORTH LATERAL | 02-09-21 | KRW | |
| 2 | CHUGAWATKINS LATERAL | 02-09-21 | KRW | |
| 1 | CHUGAWATKINS LATERAL | 02-09-21 | KRW | |

Westwood

10333 E DRY CREEK RD.
SUITE 400
ENGLEWOOD, CO 80117
TEL: 720.482.9526

CRESTONE PEAK RESOURCES MIDSTREAM LLC
ATTN: NATHAN BENNETT
34501 E. QUINCY AVE., BLDG #1
WATKINS, CO 80137
PHONE: (670) 932-0776

NATURAL GAS & CRUDE OIL PIPELINE
GATHERING SYSTEM
AS-BUILT SITE PLAN
CRESTONE PEAK RESOURCES MIDSTREAM LLC
CITY OF AURORA LIMITS & ZONING

SCALE:
AS SHOWN
FILE NO:
8.13.0330001
DATE:
08/19/2020

SHEET NUMBER
2
City Limits - Amendment #13.dwg

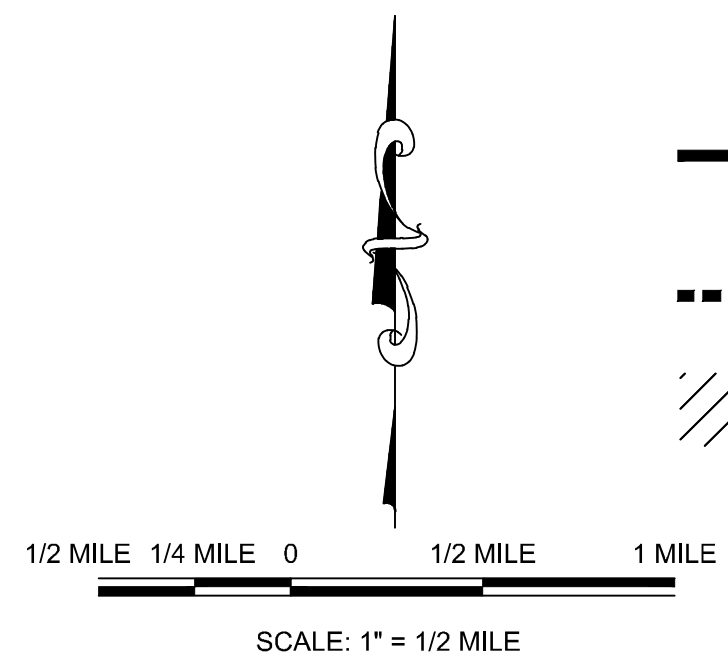
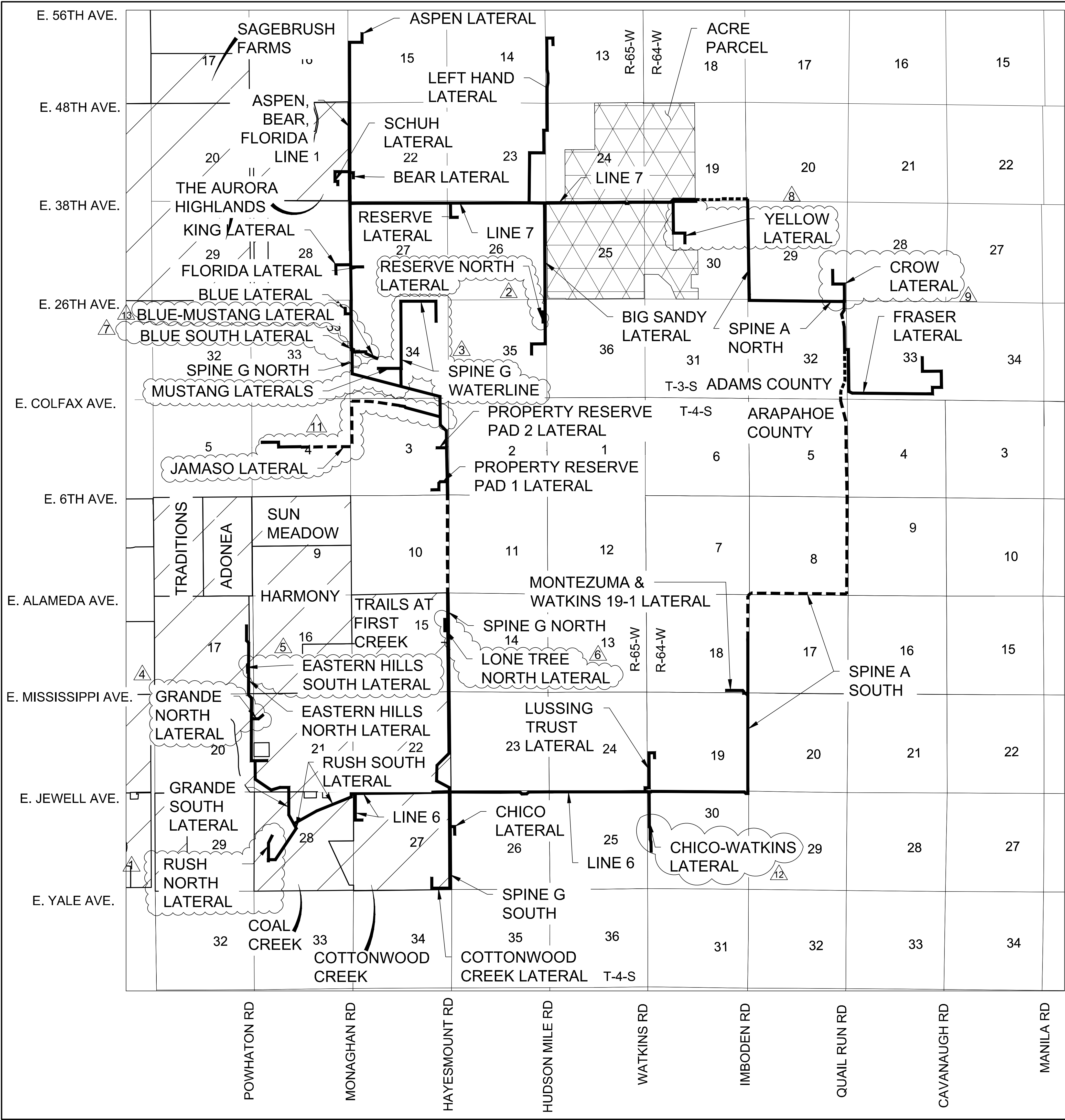

- LEGEND**
- PIPELINE WITHIN CITY OF AURORA LIMITS
 - PIPELINE OUTSIDE CITY OF AURORA LIMITS
 - EXISTING NEIGHBORHOOD

- NOTES**
- ALL AMENDMENTS TO THIS SITE PLAN SHALL UTILIZE EASEMENTS THAT DO NOT SIGNIFICANTLY ENCUMBER CURBSIDE LANDSCAPING OR STREET FRONTAGE LANDSCAPE BUFFERS FOR FUTURE DEVELOPMENTS. THIS CAN BE DONE BY EITHER LOCATING ALL EASEMENTS OUTSIDE OF THESE IDENTIFIED AREAS OR INCLUDING EASEMENT LANGUAGE THAT ALLOWS SUFFICIENT PLANTINGS (AS DETERMINED BY THE CITY LANDSCAPE ARCHITECT) TO BE INSTALLED WITHIN EASEMENTS.
 - THE GATHERING SYSTEM AND FLOWLINE WILL NOT HAVE ANY UNDUE ADVERSE EFFECTS ON EXISTING AND FUTURE DEVELOPMENT OF THE SURROUNDING AREA AS SET FORTH IN APPLICABLE CITY MASTER PLANS. THE DESIGN OF THE PROPOSED GATHERING SYSTEM AND FLOWLINE MITIGATES NEGATIVE IMPACTS ON THE SURROUNDING AREA TO THE GREATEST EXTENT FEASIBLE. THE DISTURBED AREA SHALL BE MAINTAINED DURING CONSTRUCTION BY THE APPLICANT OR PROPERTY OWNER IN SUCH A MANNER TO CONTROL SOIL EROSION, DUST AND THE GROWTH OF NOXIOUS WEEDS.

| No. | Revisions | Date |
|-----|-----------|------|
| 1 | Initial | |
| 2 | | |
| 3 | | |
| 4 | | |
| 5 | | |
| 6 | | |
| 7 | | |
| 8 | | |
| 9 | | |
| 10 | | |
| 11 | | |
| 12 | | |
| 13 | | |

Westwood

10333 E DRY CREEK RD
SUITE 400
ENGLEWOOD, CO 80155
TEL: 720.482.9526

CRESTONE PEAK RESOURCES MIDSTREAM LLC
ATTN: NATHAN BENNETT
34501 E. QUINCY AVE., BLDG #1
DENVER, CO 80238
PHONE: (303) 992-0776

NATURAL GAS & CRUDE OIL PIPELINE
GATHERING SYSTEM
AS-BUILT SITE PLAN
CRESTONE PEAK RESOURCES MIDSTREAM LLC
CITY OF AURORA NEIGHBORHOOD MAP

SCALE:
AS SHOWN
FILE NO:
8.13.0330001

DRAWN BY: KRW
CHECKED BY: MEL
DATE: 09/19/2020

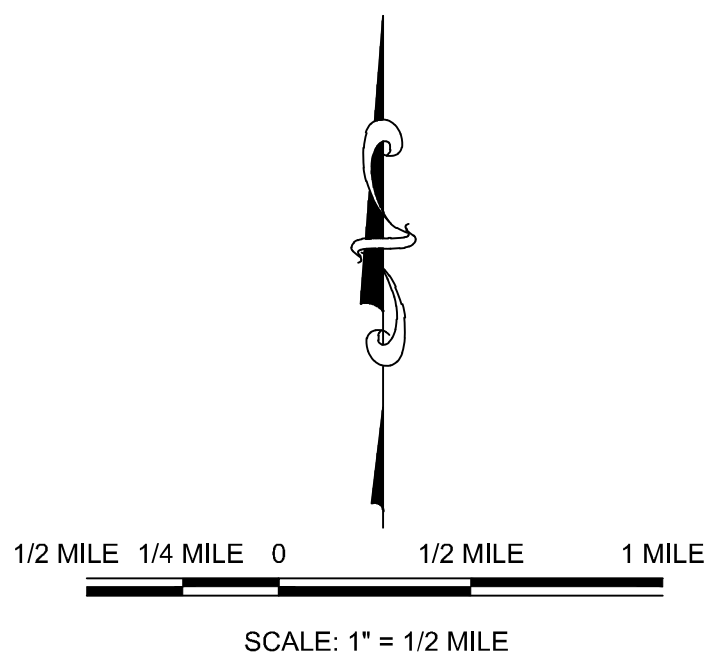
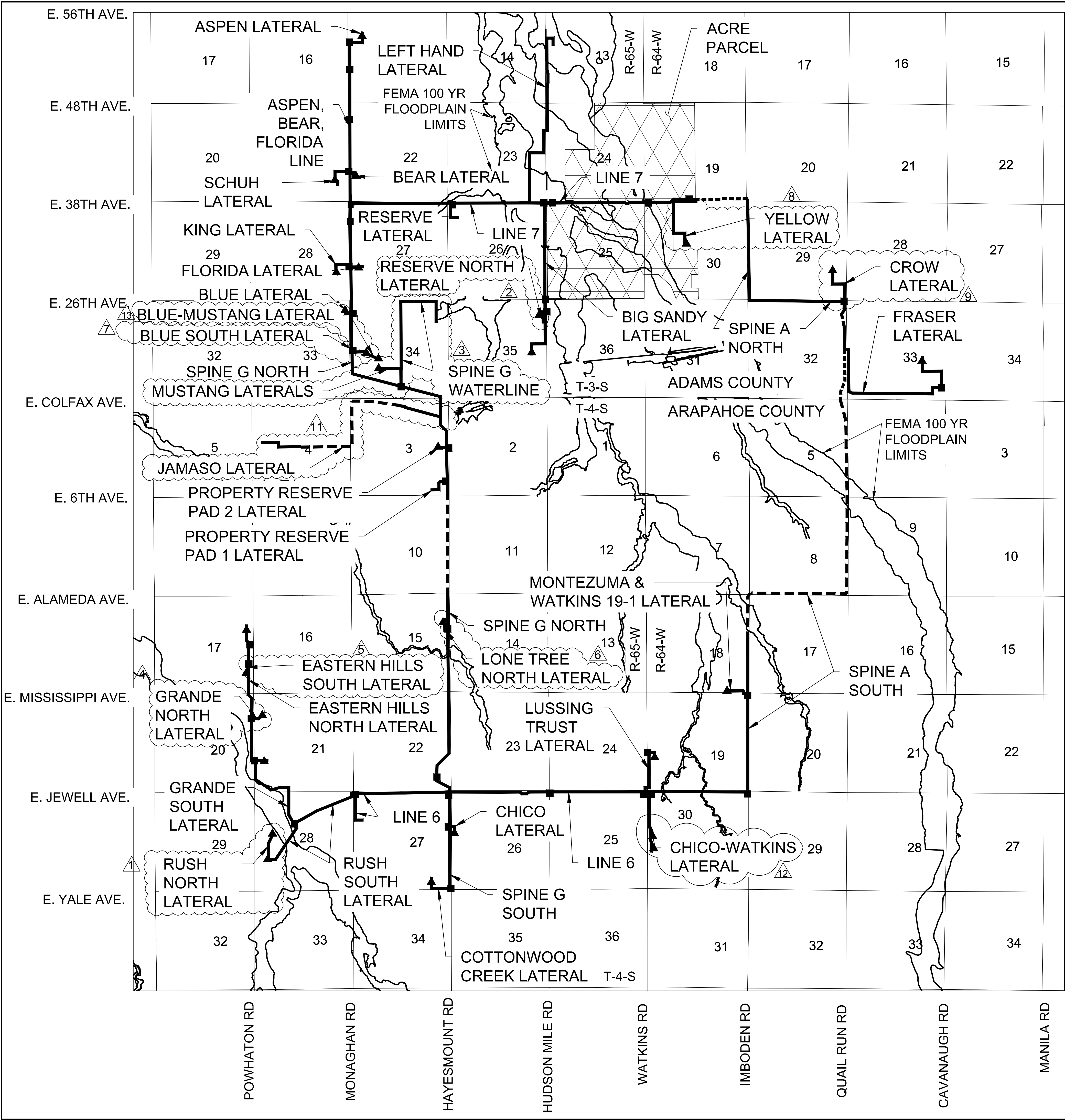

- LEGEND**
- PIPELINE WITHIN CITY OF AURORA LIMITS
 - PIPELINE OUTSIDE CITY OF AURORA LIMITS
 - ABOVE GROUND APPURTENANCE SITE LOCATIONS WITHIN CITY OF AURORA
 - WELL PAD APPURTENANCE SITE LOCATIONS WITHIN CITY OF AURORA



ABOVE GROUND APPURTENANCE EQUIPMENT EXAMPLE

- NOTES**
- ALL AMENDMENTS TO THIS SITE PLAN SHALL UTILIZE EASEMENTS THAT DO NOT SIGNIFICANTLY ENCUMBER CURBSIDE LANDSCAPING OR STREET FRONTAGE LANDSCAPE BUFFERS FOR FUTURE DEVELOPMENTS. THIS CAN BE DONE BY EITHER LOCATING ALL EASEMENTS OUTSIDE OF THESE IDENTIFIED AREAS OR INCLUDING EASEMENT LANGUAGE THAT ALLOWS SUFFICIENT PLANTINGS (AS DETERMINED BY THE CITY LANDSCAPE ARCHITECT) TO BE INSTALLED WITHIN EASEMENTS.
 - THE GATHERING SYSTEM AND FLOWLINE WILL NOT HAVE ANY UNDUE ADVERSE EFFECTS ON EXISTING AND FUTURE DEVELOPMENT OF THE SURROUNDING AREA AS SET FORTH IN APPLICABLE CITY MASTER PLANS. THE DESIGN OF THE PROPOSED GATHERING SYSTEM AND FLOWLINE MITIGATES NEGATIVE IMPACTS ON THE SURROUNDING AREA TO THE GREATEST EXTENT FEASIBLE. THE DISTURBED AREA SHALL BE MAINTAINED DURING CONSTRUCTION BY THE APPLICANT OR PROPERTY OWNER IN SUCH A MANNER TO CONTROL SOIL EROSION, DUST AND THE GROWTH OF NOXIOUS WEEDS.

| No. | Date | Revisions |
|-----|----------|-----------------------|
| 13 | 04-05-24 | BLUE-MUSTANG LATERAL |
| 12 | 02-28-24 | CHICO-WATKINS LATERAL |
| 11 | 05-15-23 | JAMASO LATERAL |
| 10 | 02-24-22 | CROW LATERAL |
| 9 | 02-24-22 | YELLOW LATERAL |
| 8 | 11-13-21 | SPINE G NORTH LATERAL |
| 7 | 11-25-21 | SPINE G SOUTH LATERAL |
| 6 | 10-25-21 | GRANDE NORTH LATERAL |
| 5 | 08-10-21 | GRANDE SOUTH LATERAL |
| 4 | 02-25-21 | RUSH NORTH LATERAL |
| 3 | 02-25-21 | RUSH SOUTH LATERAL |
| 2 | 02-25-21 | SPINE G NORTH LATERAL |
| 1 | 02-25-21 | SPINE G SOUTH LATERAL |

Westwood

CRESTONE PEAK RESOURCES MIDSTREAM LLC
ATTN: NATHAN BENNETT
34501 E. QUINCY AVE., BLDG #1
DENVER, CO 80238
PHONE: (370) 932-0776

NATURAL GAS & CRUDE OIL PIPELINE
GATHERING SYSTEM
AS-BUILT SITE PLAN
CRESTONE PEAK RESOURCES MIDSTREAM LLC
APPURTENANCE SITE &
FEMA FLOODPLAIN MAP

SCALE:
AS SHOWN
FILE NO:
8.13.0330001
DRAWN BY: KRW
CHECKED BY: MEL
DATE: 09/19/2020

4

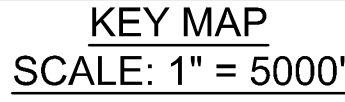
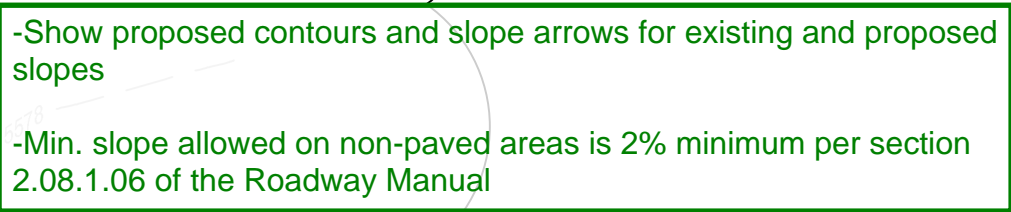

| | | | | | |
|--|-------------|------------|--------------|----------|---|
| <div> <div>SHEET NUMBER</div> <div>30</div> </div> | DRAWN BY: | NCW | SCALE: | AS SHOWN | C |
| | CHECKED BY: | KRW | | | |
| | DATE: | 01/18/2024 | FILE NO: | | |
| | | | 8.13.0330001 | | |

Site Plan Sheet 30 - Amendment #13.rwg