

DOWNTOWN AURORA VISUAL ARTS (DAVA)

REDEVELOPMENT PLAN W/ WAIVERS

AMENDMENT NO. 1

DAVA SUBDIVISION FILING NO.1

LEGAL DESCRIPTION:

LOT 1, BLOCK 1 DAVA SUBDIVISION FILING NO. 1 LOCATED IN THE NORTHEAST QUARTER OF SECTION 3, TOWNSHIP 4 SOUTH, RANGE 67 WEST OF THE 6 P.M. CITY OF AURORA, COUNTY OF ARAPAHOE, STATE OF COLORADO

SITE PLAN NOTES (REQUIRED):

- THE DEVELOPER, HIS SUCCESSORS AND ASSIGNS, INCLUDING THE HOMEOWNER'S OR MERCHANT'S ASSOCIATION, SHALL BE RESPONSIBLE FOR INSTALLATION, MAINTENANCE AND REPLACEMENT OF ALL FIRE LANE SIGNS AS REQUIRED BY THE CITY OF AURORA.
- RIGHT OF WAY FOR INGRESS AND EGRESS FOR SERVICE AND EMERGENCY VEHICLES IS GRANTED OVER, ACROSS, ON AND THROUGH ANY AND ALL PRIVATE ROADS AND WAYS NOW OR HEREAFTER ESTABLISHED ON THE DESCRIBED PROPERTY, AND THE SAME ARE HEREBY DESIGNATED AS "SERVICE/EMERGENCY AND UTILITY EASEMENTS" AND SHALL BE POSTED "NO PARKING - FIRE LANE"
- THE DEVELOPER, HIS SUCCESSORS AND ASSIGNS, SHALL BE RESPONSIBLE FOR INSTALLATION, MAINTENANCE AND REPLACEMENT FOR ALL LANDSCAPING MATERIALS SHOWN OR INDICATED ON THE APPROVED SITE PLAN OR LANDSCAPE PLAN ON FILE IN THE PLANNING DEPARTMENT. ALL LANDSCAPING WILL BE DONE PRIOR TO ISSUANCE OF CERTIFICATE OF OCCUPANCY.
- THE APPROVAL OF THIS DOCUMENT DOES NOT CONSTITUTE FINAL APPROVAL OF GRADING, DRAINAGE, UTILITY, PUBLIC IMPROVEMENTS INCLUDING LANDSCAPING AND BUILDING PLANS. CONSTRUCTION PLANS MUST BE REVIEWED AND APPROVED BY THE APPROPRIATE AGENCY PRIOR TO ISSUANCE OF BUILDING PERMITS.
- FINAL GRADE SHALL BE AT LEAST SIX (6) INCHES BELOW ANY EXTERIOR WOOD SIDING ON THE PREMISES.
- ALL INTERESTED PARTIES HEREBY ALERTED THAT THIS SITE PLAN IS SUBJECT TO ADMINISTRATIVE CHANGES AND AS SHOWN ON THE ORIGINAL SITE PLAN ON FILE IN THE AURORA CITY PLANNING OFFICE AT THE MUNICIPAL BUILDING. LIKEWISE, SITE PLANS ARE REQUIRED TO AGREE WITH THE APPROVED SUBDIVISION PLAT OF RECORD AT THE TIME OF A BUILDING PERMIT, AND IF NOT, MUST BE AMENDED TO AGREE WITH THE PLAT AS NEEDED, OR VICE VERSA.
- ERRORS IN APPROVED SITE PLANS RESULTING FROM COMPUTATIONS OR INCONSISTENCIES IN THE DRAWINGS MADE BY THE APPLICANT ARE THE RESPONSIBILITY OF THE PROPERTY OWNER OF RECORD. WHERE FOUND, THE CURRENT MINIMUM CODE OF REQUIREMENTS WILL APPLY AT THE TIME OF THE BUILDING PERMIT.
- ALL REPRESENTATIONS AND COMMITMENTS MADE BY APPLICANTS AND PROPERTY OWNERS AT PUBLIC HEARINGS REGARDING THIS PLAN ARE BUILDING UPON THE APPLICANT, PROPERTY OWNER, AND ITS HEIRS, SUCCESSORS AND ASSIGNS.
- ALL BUILDINGS OR STRUCTURES, EXCEPT ACCESSORY BUILDINGS, SHALL DISPLAY THE PROPER BUILDING NUMBER IN THE MANNER PROVIDED IN THIS ARTICLE. IT SHALL BE THE RESPONSIBILITY OF THE OWNER, OCCUPANT OR ANY PERSON OBTAINING A BUILDING PERMIT TO PLACE SUCH NUMBER IN THE MANNER PROVIDED IN THE AURORA CITY CODE OF ORDINANCE, CHAPTER 126 - ARTICLE VII - NUMBERING OF BUILDINGS.
- ACCESSIBLE EXTERIOR ROUTES SHALL BE PROVIDED FROM PUBLIC TRANSPORTATION STOPS, ACCESSIBLE PARKINGS AND ACCESSIBLE PASSENGER LOADING ZONES AND PUBLIC SIDEWALKS TO 80% OF THE ACCESSIBLE BUILDING ENTRANCE THEY SERVE. THE ACCESSIBLE ROUTE BETWEEN ACCESSIBLE PARKING AND ACCESSIBLE BUILDING ENTRANCES SHALL BE THE MOST PRACTICAL DIRECT ROUTE. THE ACCESSIBLE ROUTE MUST BE LOCATED WITHIN A SIDEWALK. NO SLOPE ALONG THIS ROUTE MAY EXCEED 1:20 WITHOUT PROVIDING A RAMP WITH A MAXIMUM SLOPE OF 1:12 AND HANDRAILS. CROSSWALKS ALONG THIS ROUTE SHALL BE WIDE ENOUGH TO WHOLLY CONTAIN THE CURB RAMP WITH A MINIMUM WIDTH OF 36" AND SHALL BE PAINTED WITH WHITE STRIPES. THE CITY OF AURORA ENFORCES HANDICAPPED ACCESSIBILITY REQUIREMENTS BASED ON THE 2009 INTERNATIONAL BUILDING CODE, CHAPTER 11, AND THE AMERICAN NATIONAL STANDARDS INSTITUTE (ICC/ANSI) A117-2003. THE DEVELOPER, OWNER AND ASSIGNS ARE RESPONSIBLE FOR COMPLYING WITH THE FEDERALLY MANDATED REQUIREMENTS OF THE AMERICANS WITH DISABILITIES ACT (ADA), AND AS SUCH, THE CITY OF AURORA DOES NOT ENFORCE THESE LAWS.
- THE APPLICANT HAS THE OBLIGATION TO COMPLY WITH ALL APPLICABLE REQUIREMENTS OF THE AMERICAN WITH DISABILITIES ACT.
- ALL CROSSINGS OR ENCROACHMENTS BY PRIVATE LANDSCAPE IRRIGATION SYSTEMS OR PRIVATE UTILITIES INTO EASEMENTS AND STREET RIGHTS-OF-WAY OWNED BY THE CITY OF AURORA ARE ACKNOWLEDGED BY THE UNDERSIGNED AS BEING SUBJECT TO CITY OF AURORA'S USE AND OCCUPANCY OF THE SAID EASEMENTS OR RIGHTS-OF-WAY. THE UNDERSIGNED, THEIR SUCCESSORS AND ASSIGNS, HEREBY AGREE TO INDEMNIFY THE CITY OF AURORA FOR ANY LOSS, DAMAGE OR REPAIR TO CITY FACILITIES THAT MAY RESULT FROM THE INSTALLATION, OPERATION OR MAINTENANCE OF SAID PRIVATE IRRIGATION SYSTEMS OR PRIVATE UTILITIES.
- ALL SIGNS MUST CONFORM TO THE CITY OF AURORA SIGN CODE.
- ALL BUILDING ADDRESS NUMBERS SHALL COMPLY WITH SECTIONS 126-271 AND 126-278 OF THE AURORA CITY CODE.
- ALL ROOFTOP MECHANICAL EQUIPMENT AND VENTS GREATER THAN EIGHT (8) INCHES IN DIAMETER MUST BE SCREENED. SCREENING MAY BE DONE EITHER WITH AN EXTENDED PARAPET WALL OR A FREESTANDING SCREEN WALL. SCREENS SHALL BE AT LEAST AS HIGH AS THE EQUIPMENT THEY HIDE. IF EQUIPMENT IS VISIBLE BECAUSE SCREENS DON'T MEET THIS MINIMUM HEIGHT REQUIREMENT, THE DIRECTOR OF PLANNING MAY REQUIRE CONSTRUCTION MODIFICATIONS PRIOR TO THE ISSUANCE OF A PERMANENT CERTIFICATE OF OCCUPANCY.
- NOTWITHSTANDING ANY SURFACE IMPROVEMENTS, LANDSCAPING, PLANTING OR CHANGES SHOWN IN THESE SITE OR CONSTRUCTION PLANS, OR ACTUALLY CONSTRUCTED OR PUT IN PLACE, ALL UTILITY EASEMENTS MUST REMAIN UNOBSTRUCTED AND FULLY ACCESSIBLE ALONG THEIR ENTIRE LENGTH TO ALLOW FOR ADEQUATE MAINTENANCE EQUIPMENT. ADDITIONALLY, NO INSTALLATION, PLANTING, CHANGE IN THE SURFACE, ETC., SHALL INTERFERE WITH THE OPERATION OF THE UTILITY LINES PLACED WITHIN THE EASEMENT. BY SUBMITTING THESE SITE OR CONSTRUCTION PLANS FOR APPROVAL, THE LANDOWNER RECOGNIZES AND ACCEPTS THE TERMS, CONDITIONS AND REQUIREMENTS OF THIS NOTE.
- ARCHITECTURAL FEATURES (I.E. BAY WINDOWS, FIREPLACES, ROOF OVERHANG, FOUNDATIONS, FOOTINGS, CANTILEVERED WALLS, ETC.) ARE NOT ALLOWED TO ENCROACH INTO ANY EASEMENT OR FIRE LANE.

LIST OF WAIVERS:

- WAIVER FOR UPGRADING EXISTING CURB TO MATCH STANDARD WIDTH
- LANDSCAPE WAIVER FOR STREET FRONTAGE REQUIREMENT (1 TREE PER 30 FT)
- LANDSCAPE WAIVER FOR STREET PERIMETER/ NON-STREET PERIMETER WIDTH REQUIREMENT
- LANDSCAPE WAIVER FOR BUILDING PERIMETER LANDSCAPING REQUIREMENT FOR THE EAST SIDE OF THE BUILDING FACING N FLORENCE STREET
- WAIVER FOR AN AUTOMATIC SPRINKLER SYSTEM FOR IRRIGATION IN LIEU OF Z-ZONE LANDSCAPING, WITH OWNER AGREEMENT FOR CITY WATERING REQUIREMENTS

OWNER'S SIGNATURES:

DOWNTOWN AURORA VISUAL ARTS WEST WING RENOVATIONS CONTEXTUAL SITE PLAN

LEGAL DESCRIPTION: SEE ABOVE

THIS SITE PLAN AND ANY AMENDMENTS HERETO, UPON APPROVAL BY THE CITY OF AURORA AND RECORDING SHALL BE BINDING UPON THE APPLICANTS THEREFORE, THEIR SUCCESSORS AND ASSIGNS. THIS PLAN SHALL LIMIT AND CONTROL THE ISSUANCE AND VALIDITY OF ALL BUILDING PERMITS, AND SHALL RESTRICT AND LIMIT THE CONSTRUCTION, LOCATION, USE, OCCUPANCY AND OPERATION OF ALL LAND AND STRUCTURES WITHIN THIS PLAN TO ALL CONDITIONS, REQUIREMENTS, LOCATIONS AND LIMITATIONS SET FORTH HEREIN. ABANDONEMENT, WITHDRAWAL OR AMENDMENT OF THIS PLAN MAY BE PERMITTED ONLY UPON APPROVAL OF THE CITY OF AURORA.

IN WITNESS THEREOF, PERSPECTIVE REAL ESTATE HOLDINGS HAS CAUSED THESE PRESENTS TO BE EXECUTED THIS 29 DAY OF January AD. 2015

BY: Susan Jensen CORPORATE SEAL
(PRINCIPALS OR OWNERS)

STATE OF COLORADO
COUNTY OF

JSS
JSS

THE FOREGOING INSTRUMENT WAS ACKNOWLEDGED BEFORE ME THIS 29th DAY OF January AD. 2015

BY: Susan Jensen Susan Jensen
(PRINCIPALS OR OWNERS)

WITNESS MY HAND AND OFFICIAL SEAL

Eura Shatt
(NOTARY PUBLIC) NOTARY SEAL

MY COMMISSION EXPIRES: 12/12/2017

NOTARY BUSINESS ADDRESS: 1000 E. Colfax Ave Aurora, Co 80010

CITY OF AURORA APPROVALS:

PLANNING DIRECTOR: Jim Samson DATE: 2-4-15

PLANNING COMMISSION: _____ DATE: _____
(CHAIRPERSON)

CITY ATTORNEY: George K DATE: 2/5/15

ATTEST: _____ DATE: _____
(CITY CLERK)

DATABASE APPROVAL DATE: _____

RECORDER'S CERTIFICATE:

ACCEPTED FOR FILING IN THE OFFICE OF THE CLERK AND RECORDER OF COLORADO AT _____ O'CLOCK _____ M, THIS _____ DAY OF _____ AD., _____

CLERK AND RECORDER: _____

VICINITY MAP:

1405 FLORENCE STREET AURORA CO 80010

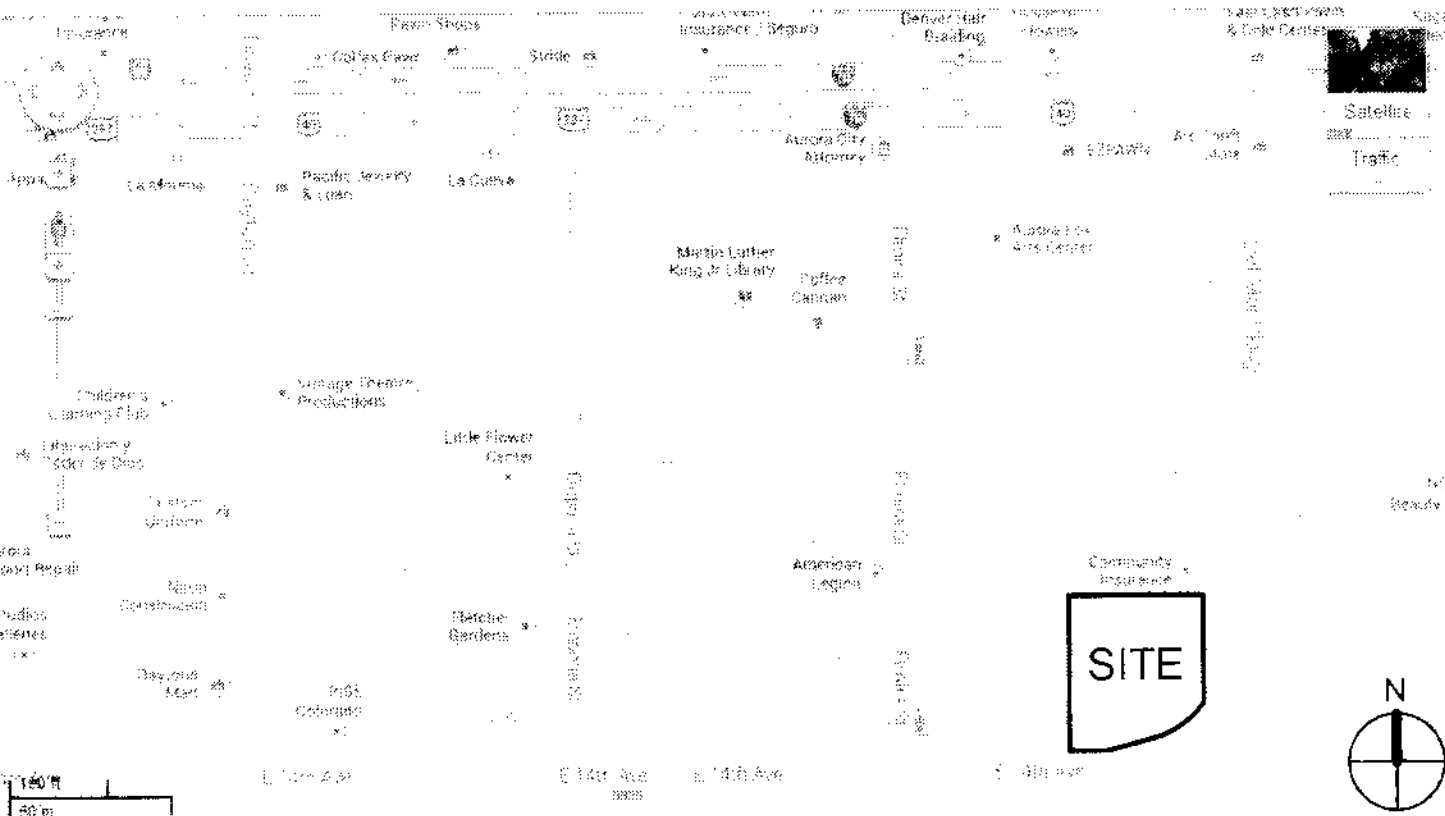

PLUMBING FIXTURE COUNTS:

| REQUIRED (PER IBC, TABLE 2902.1): | EXISTING: | DEMOLISHED: | NEW (AFTER RENOVATIONS): |
|--|--|-------------------|--|
| WC - 4 LAVATORY - 3 DWF - 2 SINKS - N/A | WC - 5 LAVATORY - 5 DWF - 1 SINKS - 4 | WC - 1 LAV - 1 | WC - 5 LAVATORY - 5 DWF - 2 SINKS - 6 |

VICINITY MAP WITH PUBLIC PARKING COUNTS:

PARKING ON-SITE: 6
PARKING UNDER 1.25 MIN.: 30
PARKING UNDER 2.50 MIN.: 78
PARKING UNDER 5.00 MIN.: 100

PARKING COUNT DOES NOT INCLUDE STREET PARKING

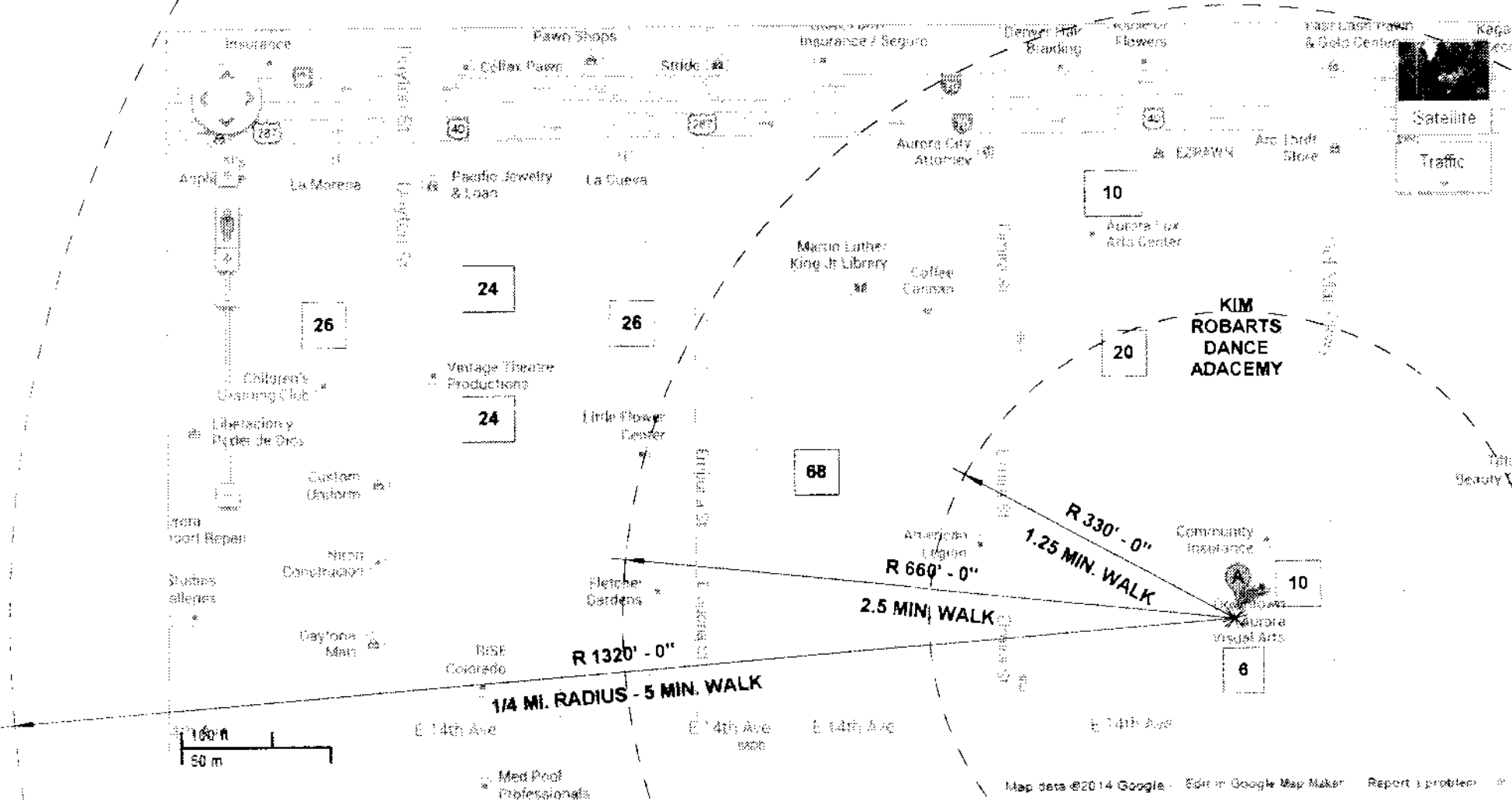

SHEET INDEX:

| | |
|--------|-----------------------------------|
| DA1.0 | COVER SHEET |
| DA2.0 | SITE PLAN |
| DA3.0 | DEMOLITION PLAN |
| DA4.0 | GRADING AND UTILITY SCHEMATIC |
| DA5.0a | LANDSCAPE COVER SHEET |
| DA5.0b | TREE PROTECTION & MITIGATION PLAN |
| DA5.0c | LANDSCAPE PLAN |
| DA6.0 | SITE DETAILS |
| DA7.0a | SITE PLAN PHOTOMETRICS |
| DA7.0b | LUMINAIRE CUT-SHEETS |
| DA8.0 | ROOF PLAN |
| DA9.0a | ELEVATIONS |
| DA9.0b | ELEVATIONS & 3D VIEWS |

DATA BLOCK:

| | |
|--|---|
| LAND AREA WITHIN PROPERTY LINES | 16430.69 SFT |
| NO. OF BUILDINGS | 1 |
| MAX. BUILDING HEIGHT OF BUILDINGS | 75' - 0" |
| BUILDING HEIGHT - PROPOSED | 12' - 0" (T.O. BUILDING PARAPET) 14' - 6" (T.O. SKYLIGHT CURB) |
| TOTAL BUILDING COVERAGE & GFA | 3338 SFT (20.3%) |
| HARD SURFACE AREA | 5857 SFT (35.6%) |
| LANDSCAPE AREA | 2015 SFT (12.4%) |
| SIDEWALKS & PATIOS | 2518 SFT (31.7%) |
| PRESENT ZONING CLASSIFICATION | B-2 DISTRICT; CENTRAL BUSINESS DISTRICT |
| MAX. PERMITTED/ ALLOWABLE SIGN AREA | 110 SFT (INCL. MONUMENT SIGN) |
| PROPOSED TOTAL SIGN AREA | 80 SFT (EXISTING) - ALONG N FLORENCE ST 0 SFT (NEW) |
| PROPOSED NUMBER OF SIGNS | 1 (EXISTING) |
| PROPOSED MONUMENT SIGNS | 0 |
| PARKING SPACES REQUIRED | (2) TWO SPACES PER (3) THREE EMPLOYEES |
| TOTAL NO. OF EMPLOYEES @ DAVA: | 5 |
| TOTAL NO. OF PARKING SPACES REQD.: BETWEEN 5 & 6 | |
| PARKING SPACES PROVIDED (REGULAR) | 5 + 30 (PUBLIC PARKING WITHIN 300 FEET) |
| ACCESSIBLE PARKING SPACES REQUIRED | 1 |
| ACCESSIBLE PARKING SPACES PROVIDED | 1 |
| LOADING SPACES REQUIRED | 0 (ALLEY ACCESS EXISTS TO THE WEST) |
| LOADING SPACES PROVIDED | 0 |
| BICYCLE SPACES REQUIRED | 1 |
| BICYCLE SPACES PROVIDED | 8 (4 BIKE RACKS x 2 SPACES PER RACK) |

AMENDMENTS:

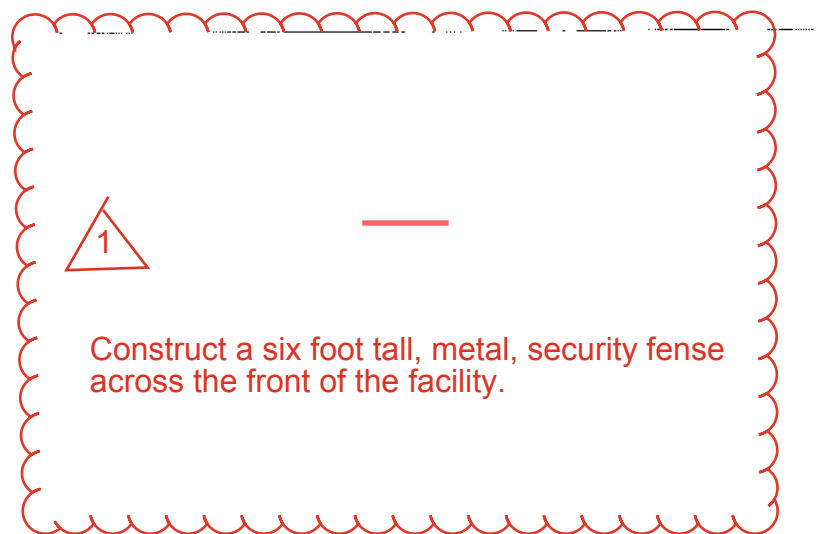

DAVA REDEVELOPMENT PLAN W/ WAIVERS AMENDMENT NO. 1

1405 FLORENCE ST.
AURORA CO 80010

Architect
shubhra raje, built environments
700 Pennsylvania Street, 901
Denver CO 80203 USA
P: 650-714-9588
E: shubhraj@shubhharaje.com
W: www.shubhharaje.com

Civil
Collins Engineers Inc
455 Sherman Street
Suite 160
Denver, CO 80203
P: 303-447-0090
E: bfrantz@collinsengr.com

Structural
Structural Consultants Inc
3400 East Bayaud Avenue,
Suite 300
Denver CO 80209
P: 303-399-5154
E: frank@sci-denver.com
jeremy@sci-denver.com

Mechanical-Plumbing-Electrical
ME Group
707 17th Street, #3000
Denver, CO 80202
P: 720-598-6050
E: Jeff.Visnic@megroup.com
Mike.Banks@megroup.com
Ellen.Blaine@megroup.com

Landscape Architect
Oxbow Design Collaborative
1509 York Street, Suite 2J
Denver CO 80206 USA
P: 303-921-6499
E: jyoungp@gmail.com
W: www.oxbowdbc.com

This drawing is an instrument of service and shall remain the property of the drafter, its built environments. This drawing and its contents and data contained herein shall not be used, reproduced, revised, or released without the express written approval of the drafter, its built environments.

| | |
|---------------|--|
| Project | SR_BE 1401 |
| Drawn By | SR |
| Scale | As indicated |
| Current Issue | DA PERMIT |
| First Issue | AUG 15, 2014 |
| Revisions | OCT 10, 2014 NOV 21, 2014 DEC 29, 2014 |

COVER SHEET

DA
1.0

DAVA
REDEVELOPMENT
PLAN W/
WAIVERS
AMENDMENT
NO. 1
1405 FLORENCE ST.
AURORA CO 80010

Architect
shubhra raje, built environments
700 Pennsylvania Street, 901
Denver CO 80203 USA
P: 650-714-9588
E: shubhra@shubhraraje.com
W: www.shubhraraje.com

Civil
Collins Engineers Inc
455 Sherman Street
Suite 160
Denver, CO 80203
P: 303-447-0090
E: bfrantz@collinsengr.com

Structural
Structural Consultants Inc
3400 East Bayaud Avenue,
Suite 300
Denver CO 80209
P: 303-399-5154
E: frank@sci-denver.com
jeremy@sci-denver.com

Mechanical-Plumbing-Electrical
ME Group
707 17th Street, #3000
Denver, CO 80202
P: 720-398-6050
E: Jeff.Visnic@megroup.com
Mike.Banks@megroup.com
Ellen.Blaine@megroup.com

Landscape Architect
Oxbow Design Collaborative
1509 York Street, Suite 2J
Denver CO 80206 USA
P: 303-921-6499
E: jnyoung2@gmail.com
W: www.oxbowdc.com

This drawing is an instrument of service and shall remain the property of shubhra raje, built environments. This drawing and the concepts and ideas contained herein shall not be used, reproduced, copied, or retained without the express written approval of shubhra raje, built environments.

Submission or distribution of this drawing to meet official or regulatory requirements or for other purposes in connection with the project is not to be construed as publication in derogation of any of the rights of shubhra raje, built environments.

| | |
|---------------|--------------|
| Project | SR_BE 1401 |
| Drawn By | SR |
| Scale | 1/8" = 1'-0" |
| Current Issue | DA - PERMIT |
| First Issue | AUG 15, 2014 |
| Revisions | OCT 10, 2014 |
| | NOV 21, 2014 |
| | DEC 29, 2014 |
| | |
| | |
| | |
| | |

SITE PLAN

DA
2.0

2014-6038-00

SITE LEGEND

BUILDING ENVELOPE

- EXISTING, TO REMAIN
- NEW CONSTRUCTION/ RE-BUILD OVER ON-SITE DEMO

SITE DEVELOPMENT

- EXISTING PAVEMENT/ ALLEY
- CONCRETE SIDEWALK
- Z-ZONE AREA - NO WATER RE: LANDSCAPE PLAN FOR PLANTING DETAILS
PROPOSED MULCH SHRUB-BED
EVERGREEN SHRUBS: MIN. 5 GALLON
PERENNIAL PLANTS & ORNAMENTAL GRASSES: MIN. 1 GALLON
- PAVING REHAB
- EXISTING TREE
- PROPOSED TREE
RE: LANDSCAPE
- PROPERTY LINE
- ADA ACCESSIBLE ROUTE
- EASEMENT EXTENTS
- RETAINING WALL
T.O. WALL: AS SHOWN ON DWG
FINISH: EXPOSED CONCRETE
- CURBS & MISCELLANEOUS NON-STRUCTURAL SITE WALLS
T.O. WALLS: AS SHOWN ON DWG
MATERIAL: EXPOSED CONCRETE

NOTE:

THIRTY [30] PUBLIC PARKING SPACES, LOCATED WITHIN 300 FEET OF THE SITE, WILL BE UTILIZED. SEE DA1.0 FOR NEIGHBORHOOD DIAGRAM FOR PUBLIC PARKING LOCATIONS

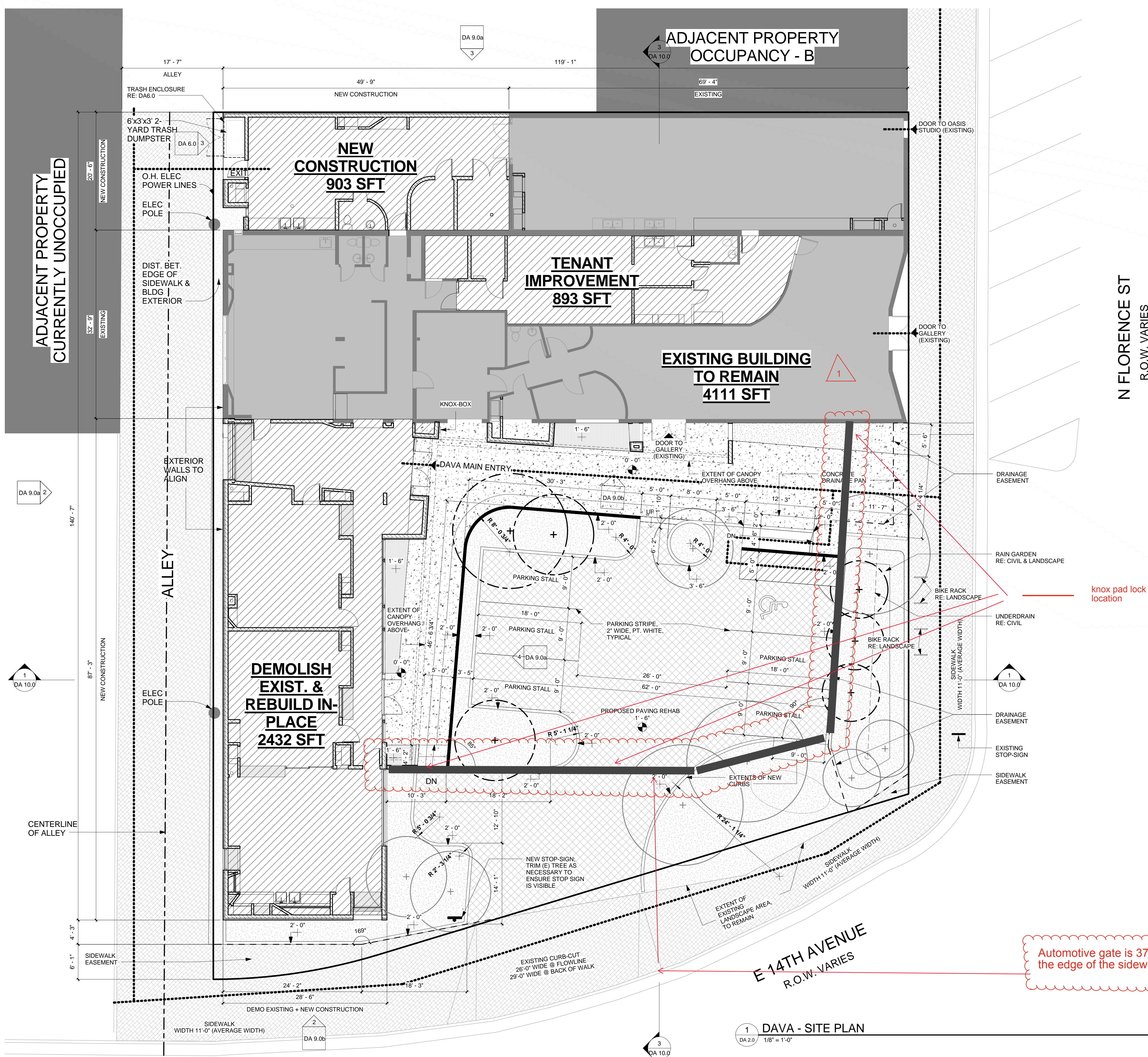

1 DAVA - SITE PLAN
DA 2.0 1/8" = 1'-0"

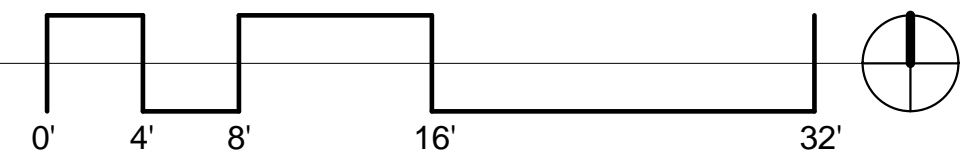

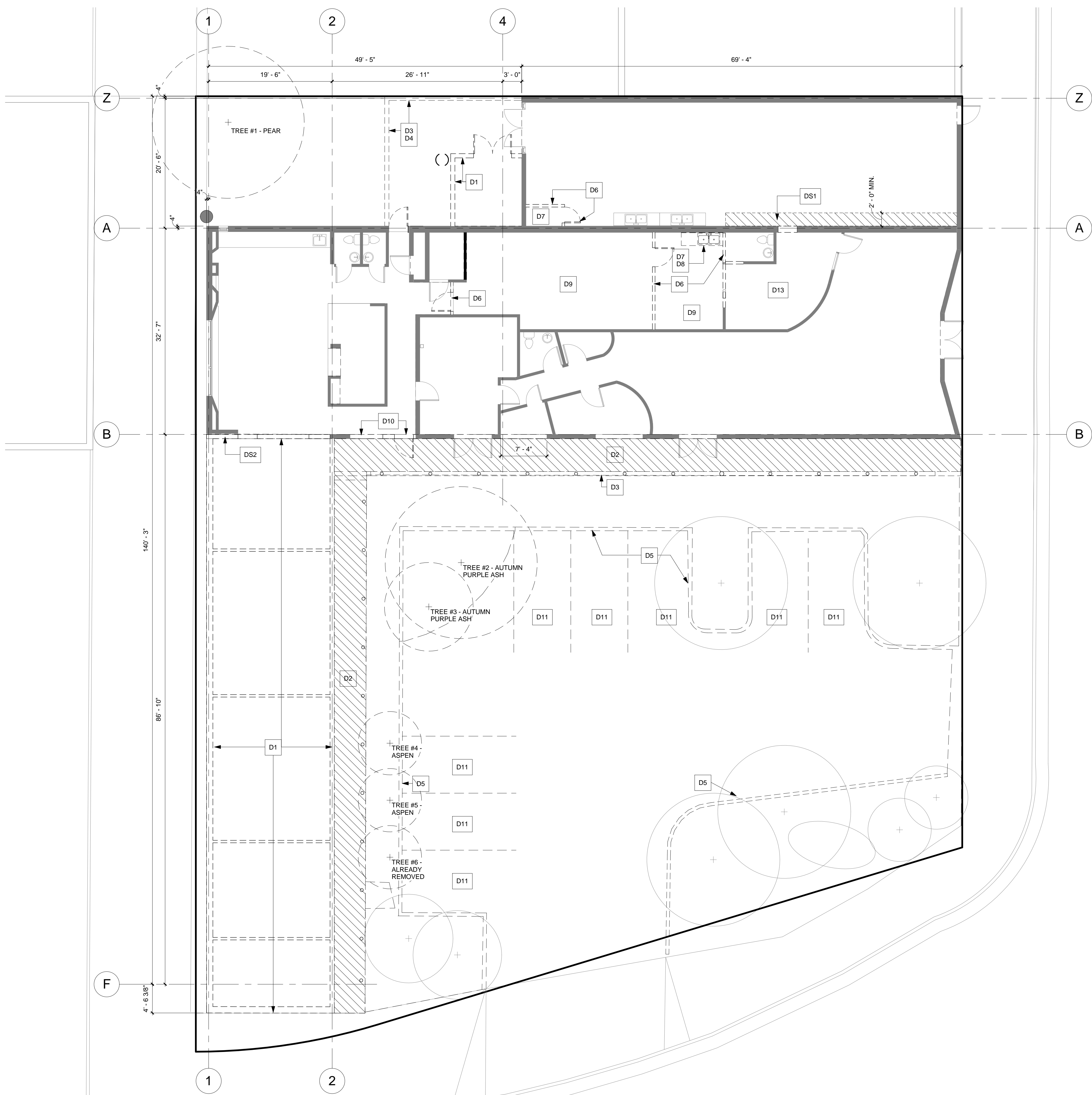

DEMOLITION KEY NOTES

- ARCHITECTURAL:**
- D1. EXISTING BUILDING TO BE REMOVED; DEMOLISH EXISTING BELOW GRADE CONSTRUCTION, WALLS, ROOF & FLOOR SLAB
 - D2. DEMOLISH ROOF & FASCIA OVER EXISTING WALKWAY; DEMO EXIST. COLUMNS, FLOOR SLAB & BELOW GRADE CONSTRUCTION
 - D3. DEMO EXIST. RETAINING WALL & BELOW GRADE CONSTRUCTION
 - D4. DEMO STEEL STRUCTURE FOR OVERHEAD CANOPY
 - D5. DEMO CURB
 - D6. DEMO INTERIOR WALL ASSEMBLY
 - D7. DEMO EXISTING TOILET/ SINK; CAP PLUMBING LINES
 - D8. DEMO EXISTING CASEWORK
 - D9. DEMO ALL EXISTING FINISHES - FLOOR, CEILING, WALL, WALL BASE
 - D10. DEMO DOOR/ WINDOW ASSEMBLY
 - D11. PARKING STALLS DELETED
 - D12. DEMO CURB CUT OFF OF FLORENCE STREET
 - D13. DEMO EXISTING FLOORING. POLISH CONCRETE SLAB TO MATCH ADJACENT SPACES.

- STRUCTURAL:**
- DS1. SAWCUT & REMOVE EXISTING SLAB ON GRADE, AS REQUIRED. RE: PLUMBING
 - DS2. SAWCUT EXISTING FOUNDATION; STEM WALL & FOOTING TO REMAIN.

DEMOLITION GENERAL NOTES

- THE DRAWINGS ARE DIAGRAMMATIC AND MAY NOT SHOW ALL DEMOLITION THAT IS REQUIRED. THE CONTRACTOR MUST VISIT THE SITE TO DOCUMENT ALL SITE CONDITIONS AND DETERMINE THE EXTENT OF DEMOLITION THAT WILL BE REQUIRED TO CONSTRUCT THE PROJECT AS IT IS DOCUMENTED. ALL FIXTURES THAT CAN BE REUSED AND ARE NOT REQUIRED FOR THE PROJECT SHALL BE RENDERED TO THE OWNER.
- DISCONNECT EXISTING EQUIPMENT WHICH IS TO BE REMOVED AND RELOCATED. COORDINATE WITH OWNER TEMPORARY STORAGE OF SUCH ITEMS. PROTECT EXISTING EQUIPMENT WHICH IS TO REMAIN IN PLACE.
- REFER TO MECHANICAL, ELECTRICAL AND PLUMBING DRAWINGS FOR ADDITIONAL DEMOLITION INFORMATION. THE CONTRACTOR IS RESPONSIBLE FOR THE REMOVAL OF ALL SUPPORTS, ACCESSORIES AND CONVEYANCES RELATED TO EQUIPMENT AND FIXTURES SHOWN ON THE CONSTRUCTION DOCUMENTS TO BE REMOVED, RELOCATED OR SALVAGED.
- REMOVE ALL DOORS, FRAMES AND HARDWARE IN PARTITIONS SHOWN TO BE DEMOLISHED. ALL ITEMS SHALL BE MADE AVAILABLE TO THE OWNER IF NOT INDICATED ON THE DRAWINGS FOR RELOCATION OR REINSTALLATION. ITEMS WHICH THE OWNER DOES NOT WISH TO KEEP SHALL BECOME THE PROPERTY OF THE CONTRACTOR.
- BEFORE REMOVAL, DOCUMENT THE CONDITION OF ALL EXISTING ITEMS SCHEDULED TO BE SALVAGED AND/OR RELOCATED. AFTER REMOVAL, STORE ITEMS AS DIRECTED BY THE OWNER. ANY ITEMS DAMAGED BY THE CONTRACTOR SHALL BE REPLACED AT NOT COST TO THE OWNER.
- THE ARCHITECT ASSUMES NO RESPONSIBILITY FOR THE DETECTION OR REMOVAL OF ANY HAZARDOUS MATERIAL, INCLUDING BUT NOT LIMITED TO ASBESTOS. PARTIES RESPONSIBLE FOR DEMOLITION SHALL NOTIFY THE OWNER IMMEDIATELY OF ANY SUSPECTED MATERIALS.
- EXISTING FINISHES TO REMAIN, UNO. PROTECT FROM DAMAGE.
- THE CONTRACTOR SHALL MAINTAIN ALL EXISTING EXIT WAYS AND SHALL NOT BLOCK EXIT PATHS. IF AN EXIT PATH MUCH BE BLOCKED, AN ALTERNATIVE MEANS OF EGRESS SHALL BE PROVIDED AS APPROVED BY THE LOCAL GOVERNING AUTHORITIES HAVING JURISDICTION OVER THE PROJECT. REFER TO ALL REQUIREMENTS IN "INTERIM LIFE SAFETY".
- THE CONTRACTOR SHALL INFORM THE OWNER OF THE DEMOLITION SCHEDULE PRIOR TO ANY DEMOLITION AND SHALL SCHEDULE DEMOLITION SO AS NOT TO INTERFERE WITH FACILITY OPERATIONS.
- TEMPORARY DUST PARTITIONS SHALL BE INSULATED AND CONSTRUCTED OF METAL STUDS AT 24" OC. PARTITION SHALL SEAL OFF AREA OF DEMOLITION FROM THE PASSAGE OF DUST. PARTITION COVER SHALL BE OF FINISHED AND PAINTED TYPE "X" GYPSUM BOARD ON VISIBLE SIDE.

RCP DEMOLITION NOTES

- THE DRAWINGS ARE DIAGRAMMATIC AND MAY NOT SHOW ALL DEMOLITION THAT IS REQUIRED. THE CONTRACTOR MUST VISIT THE SITE TO DOCUMENT ALL SITE CONDITIONS AND DETERMINE THE EXTENT OF DEMOLITION THAT WILL BE REQUIRED TO CONSTRUCT THE PROJECT AS IT IS DOCUMENTED. ALL FIXTURES THAT CAN BE REUSED AND ARE NOT REQUIRED FOR THE PROJECT SHALL BE RENDERED TO THE OWNER.
- BEFORE REMOVAL, DOCUMENT THE CONDITION OF ALL EXISTING ITEMS SCHEDULED TO BE SALVAGED AND/OR RELOCATED. AFTER REMOVAL, STORE ITEMS AS DIRECTED BY THE OWNER. ANY ITEMS DAMAGED BY THE CONTRACTOR SHALL BE REPLACED AT NO COST TO THE OWNER.
- THE ARCHITECT ASSUMES NO RESPONSIBILITY FOR THE DETECTION OR REMOVAL OF ANY HAZARDOUS MATERIAL, INCLUDING BUT NOT LIMITED TO ASBESTOS. PARTIES RESPONSIBLE FOR DEMOLITIONS SHALL NOTIFY THE OWNER IMMEDIATELY OF ANY SUSPECTED MATERIALS.
- REPLACE RELOCATED UTILITIES, FIXTURES AND ACCESSORIES IN DEMOLISHED AREAS.
- WHERE EXISTING CEILINGS ARE TO BE REMOVED AND ELECTRICAL DEVICES ARE AFFECTED, REMOVE DEVICES AND CAP WIRING FOR REINSTALLATION OF DEVICES IN NEW CONSTRUCTION.
- REFER TO ENGINEERING DRAWINGS FOR ADDITIONAL INFORMATION.

DAVA
REDEVELOPMENT
PLAN W/
WAIVERS
AMENDMENT
NO. 1

1405 FLORENCE ST.
AURORA CO 80010

Architect
shubhra raj, built environments
700 Pennsylvania Street, 901
Denver CO 80203 USA
P: 650-714-9588
E: shubhra@shubhrraraje.com
W: www.shubhrraraje.com

Civil
Collins Engineers Inc
455 Sherman Street
Suite 160
Denver, CO 80203
P: 303-447-0090
E: blfrantz@collinsengr.com

Structural
Structural Consultants Inc
3400 East Bayaud Avenue,
Suite 300
Denver CO 80209
P: 303-389-5154
E: frank@sci-denver.com
jeremy@sci-denver.com

Mechanical-Plumbing-Electrical
ME Group
707 17th Street, #3000
Denver, CO 80202
P: 720-398-6050
E: Jeff.Visnic@megroup.com
Mike.Banks@megroup.com
Ellen.Blaine@megroup.com

Landscape Architect
Oxbow Design Collaborative
1509 York Street, Suite 2J
Denver CO 80206 USA
P: 303-921-6499
E: jryoung2@gmail.com
W: www.oxbowdbc.com

This drawing is an instrument of service and shall remain the property of shubhra raj, built environments. This drawing and the concepts and ideas contained herein shall not be used, reproduced, mirrored, or retained without the express written approval of shubhra raj, built environments.

Submission or distribution of this drawing to meet official or regulatory requirements or for other purposes in connection with the project is not to be construed as publication in derogation of any of the rights of shubhra raj, built environments.

| | |
|---------------|--------------|
| Project | SR_BE 1401 |
| Drawn By | SR |
| Scale | As indicated |
| Current Issue | DA PERMIT |
| First Issue | AUG 15, 2014 |
| Revisions | OCT 10, 2014 |
| | NOV 21, 2014 |
| | DEC 29, 2014 |
| | |
| | |
| | |
| | |

DEMOLITION PLAN

DA
3.0

2014-6038-00

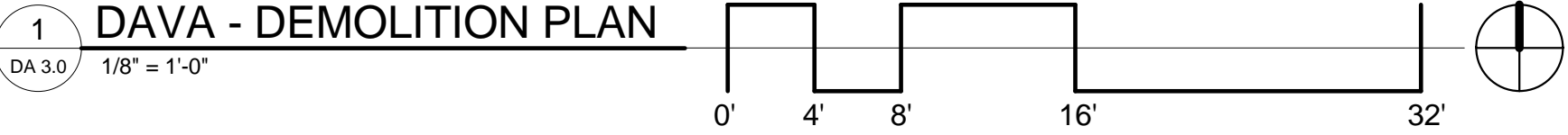

DAVA
REDEVELOPMENT
PLAN W/
WAIVERS
AMENDMENT
NO. 1

1405 FLORENCE ST.
AURORA CO 80010

Architect
shubhra raje, built environments
700 Pennsylvania Street, 901
Denver CO 80203 USA
P: 650-714-9588
E: shubhra@shubhrraraje.com
W: www.shubhrraraje.com

Civil
Collins Engineers Inc
455 Sherman Street
Suite 160
Denver, CO 80203
P: 303-447-0090
E: brfrantz@collinsengr.com

Structural
Structural Consultants Inc
3400 East Bayaud Avenue,
Suite 300
Denver CO 80209
P: 303-399-5154
E: frank@sc-denver.com
jeremy@sc-denver.com

Mechanical-Plumbing-Electrical
ME Group
707 17th Street, #3000
Denver, CO 80202
P: 720-398-6050
E: Jeff.Vishic@megroup.com
Mike.Banks@megroup.com
Ellen.Blaine@megroup.com

Landscape Architect
Oxbow Design Collaborative
1509 York Street, Suite 2J
Denver CO 80206 USA
P: 303-921-6499
E: jryoung2@gmail.com
W: www.oxbowdbc.com

This drawing is an instrument of service and shall remain the property of shubhra raje, built environments. This drawing and the concepts and ideas contained herein shall not be used, reproduced, reprinted, or retained without the express written approval of shubhra raje, built environments.

Submission or distribution of this drawing to meet official or regulatory requirements or for other purposes in connection with the project is not to be construed as publication in derogation of any of the rights of shubhra raje, built environments.

| | |
|---------------|--------------|
| Project | SR_BE 1401 |
| Drawn By | JAL |
| Scale | |
| Current Issue | DA PERMIT |
| First Issue | AUG 15, 2014 |
| Revisions | OCT 10, 2014 |
| | NOV 21, 2014 |
| | DEC 24, 2014 |

UTILITY PLAN

DA
4.0

2014-6038-00

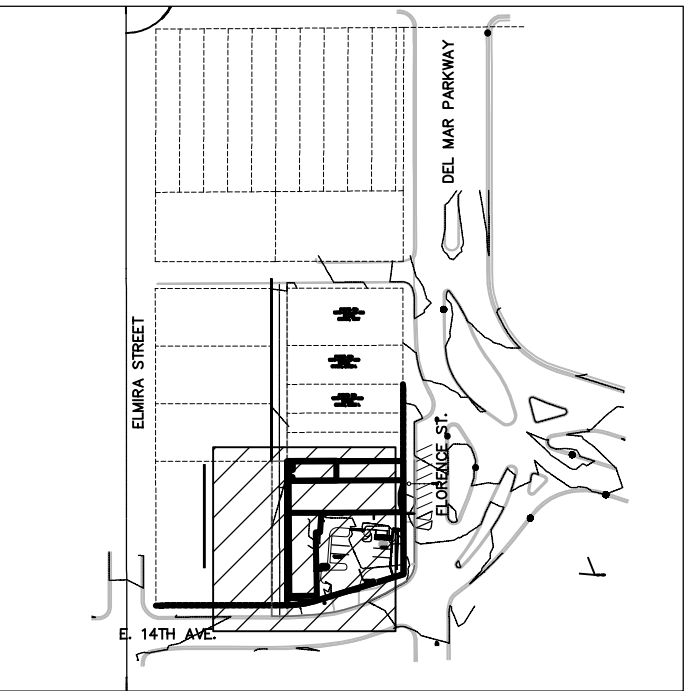
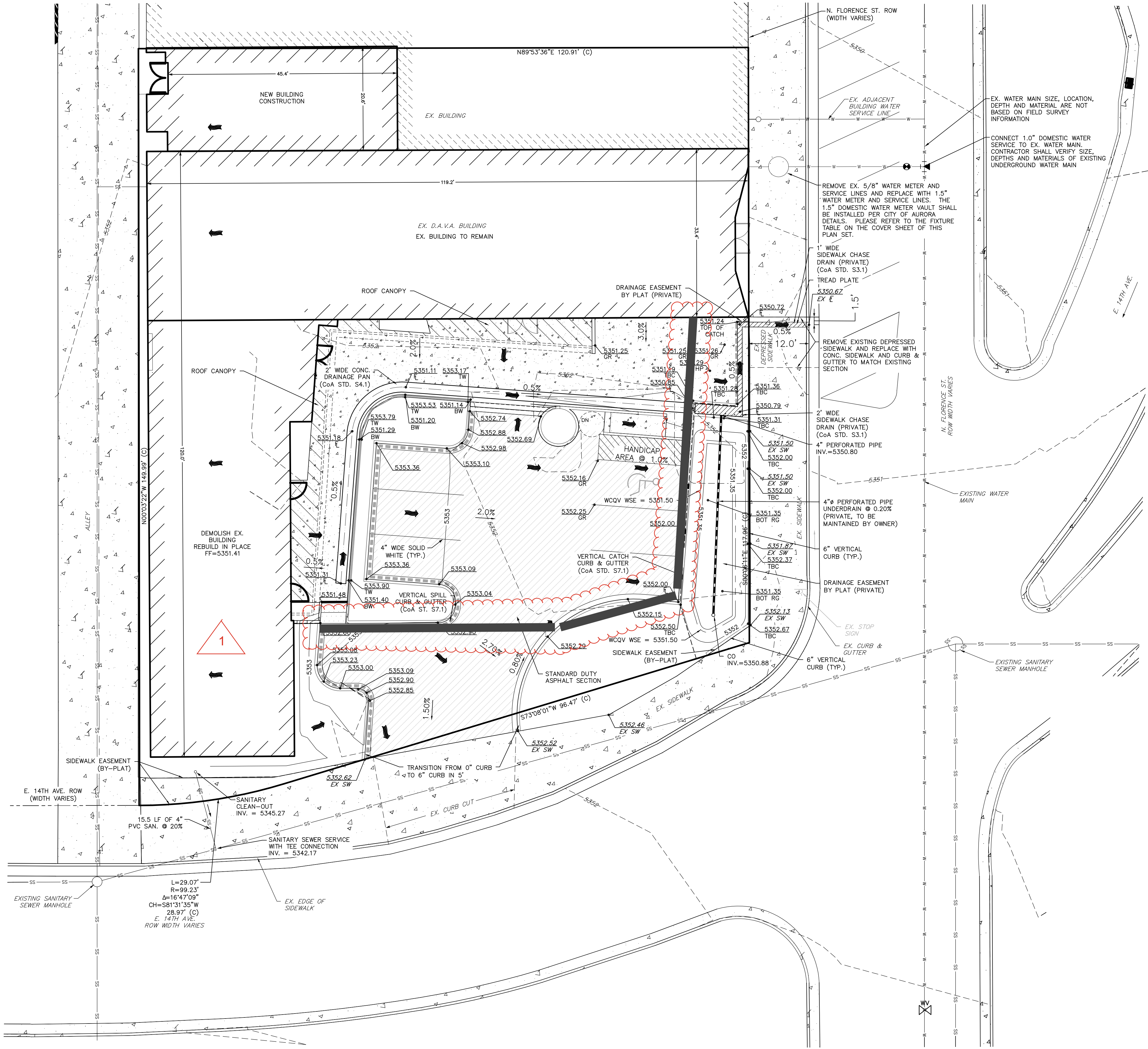

KEYMAP

Scale: 1" = 200'



LEGEND

EXISTING

PROPOSED

| | | | | | | | | | | | | | | | | | |
|---------------|-------------------|---------------|-------------|---------------------|-------------------|----------------|------------------------|--------------------|------------|-------------|-----------------------|--------------|---------------------|---------------|----------|----------------|---------------|
| PROPERTY LINE | RIGHT-OF-WAY LINE | CURB & GUTTER | STORM SEWER | STORM SEWER MANHOLE | STORM SEWER INLET | SANITARY SEWER | SANITARY SEWER MANHOLE | SANITARY CLEAN OUT | WATER LINE | WATER VALVE | BEND WITH THRUSTBLOCK | FIRE HYDRANT | PAVEMENT REHAB AREA | CONCRETE AREA | CONTOURS | SPOT ELEVATION | SURFACE SLOPE |
| --- | --- | --- | --- | --- | --- | --- | --- | --- | --- | --- | --- | --- | --- | --- | --- | --- | --- |

BENCHMARKS

ELEVATIONS BASED ON CITY OF AURORA POINT G-005 (COA ID 356734SE001). WITH A PUBLISHED ELEVATION OF 5343.359 FEET (NAVD88), BEING A "STANDARD BRASS CAP MONUMENT IN A RANGE BOX (MK: 1 COR SEC 34 T3S/SEC 3 T4S R67W)". LOCATED AT THE CENTER OF INTERSECTION AT DAYTON AND COLFAX. AN ONSITE BENCHMARK WAS ESTABLISHED NEAR THE NORTHEAST CORNER OF THE SUBJECT PROPERTY, BEING A FOUND 1" BRASS CAP WITH NO MARKINGS. ELEVATION=5350.85'

BASIS OF BEARINGS

THE NORTH LINE OF THE NORTHEAST QUARTER OF SECTION 3 AS BEARING NORTH 89°36'49" EAST, A DISTANCE OF 1324.34 FEET BETWEEN A FOUND #6 REBAR WITH "STANDARD BRASS CAP MONUMENT IN A RANGE BOX (MK: 1 COR SEC 34 T3S/SEC 3 T4S R67W)" IN RANGE BOX AT THE NORTH QUARTER CORNER OF SECTION 3 AND A FOUND #6 REBAR WITH 3" BRASS CAP IN RANGE BOX, STAMPED "LS 16848 T4S R67W 1997" AT THE NORTHEAST CORNER OF SECTION 3, WITH ALL BEARINGS CONTAINED HEREIN RELATIVE THERETO

NOTES:

- ALL SPOT ELEVATIONS ARE AT FLOWLINE UNLESS NOTED OTHERWISE.
- SPOT ELEVATIONS AT BOTTOM OF WALLS (BW) ARE AT FINISHED GRADE AT THE WALL AND DOES NOT INCLUDE ANY SUB-SURFACE DEPTH OF THE WALL.

EXISTING UTILITY LOCATIONS: COLLINS ENGINEERS INC. ASSUMES NO RESPONSIBILITY FOR EXISTING UTILITY LOCATIONS (HORIZONTAL OR VERTICAL). THE EXISTING UTILITIES SHOWN ON THIS DRAWING HAVE BEEN PLOTTED FROM THE BEST AVAILABLE INFORMATION. IT IS HOWEVER THE RESPONSIBILITY OF THE CONTRACTOR TO FIELD VERIFY THE LOCATION OF ALL UTILITIES PRIOR TO THE COMMENCEMENT OF ANY CONSTRUCTION ACTIVITIES.

GENERAL NOTES

- THE BASE PLANS ON THESE DRAWINGS HAVE BEEN PLOTTED FROM THE BEST AVAILABLE INFORMATION, HOWEVER, IT IS THE LANDSCAPE CONTRACTOR'S RESPONSIBILITY TO FIELD VERIFY ALL MATERIAL LOCATIONS AND NOTIFY THE OWNER'S REPRESENTATIVE OF ANY DISCREPANCIES THAT ARE FOUND.
- THE LANDSCAPE CONTRACTOR SHALL HAVE ONE (1) APPROVED COPY OF PLANS AND SPECIFICATIONS AT THE JOB SITE AT ALL TIMES.
- THE LANDSCAPE CONTRACTOR SHALL BE RESPONSIBLE FOR INSTALLING AND MAINTAINING ALL CONSTRUCTION BARRICADES, SIGNS, AND WARNING DEVICES NECESSARY DURING CONSTRUCTION.
- LANDSCAPE CONTRACTOR SHALL MAINTAIN A QUALIFIED SUPERVISOR ON SITE AT ALL TIMES DURING CONSTRUCTION.
- LANDSCAPE CONSTRUCTION SHALL CONFORM TO ALL APPLICABLE STATE AND LOCAL CODES AND SPECIFICATIONS.
- LANDSCAPE CONTRACTOR SHALL COORDINATE AND OBTAIN ALL PERMITS AT THEIR OWN EXPENSE, WHICH ARE NECESSARY TO PERFORM ALL PROPOSED WORK AND SHALL COMPLY WITH ALL NOTIFICATION AND INSPECTION REQUIREMENTS.
- LANDSCAPE CONTRACTOR SHALL EXAMINE THE SITE CONDITIONS UNDER WHICH THE WORK IS TO BE PERFORMED AND NOTIFY THE GENERAL CONTRACTOR IN WRITING OF UNSATISFACTORY CONDITIONS. DO NOT PROCEED UNTIL CONDITIONS HAVE BEEN CORRECTED.
- BEFORE COMMENCING WORK, CONTACT APPROPRIATE UTILITY COMPANIES FOR UTILITY LOCATIONS, AND COORDINATE WITH THE GENERAL CONTRACTOR IN REGARD TO LOCATION OF PROPOSED UTILITIES, IRRIGATION SLEEVES, CONDUITS, (ETC). LANDSCAPE CONTRACTOR SHALL BE RESPONSIBLE FOR ANY MODIFICATIONS OR DAMAGES TO THE UTILITY LINES, STRUCTURES OR INJURIES THEREFROM. FOR EXISTING UTILITY INFORMATION CONTACT "THE UTILITY NOTIFICATION CENTER OF COLORADO" AT 1-800-922-1987. A MINIMUM OF THREE (3) BUSINESS DAY NOTICE IN ADVANCE OF LOCATIONS NEEDED ARE REQUIRED.
- ALL TREE LOCATIONS ARE TO BE STAKED FOR APPROVAL BY THE OWNER'S REPRESENTATIVE PRIOR TO INSTALLATION.
- LANDSCAPE CONTRACTOR TO SUBMIT SAMPLES OF MISCELLANEOUS LANDSCAPE & HARDSCAPE MATERIALS TO OWNER'S REPRESENTATIVE FOR APPROVAL PRIOR TO INSTALLATION, IE.; MULCH, EDGER.
- ALL MATERIAL AND WORKMANSHIP SHALL BE GUARANTEED AND MAINTAINED FOR ONE YEAR FROM THE DATE OF INITIAL ACCEPTANCE. ALL REPLACEMENT COSTS SHALL BE BORNE BY THE CONTRACTOR.
- ALL LANDSCAPE CONSTRUCTION PRACTICES, WORKMANSHIP, AND ETHICS SHALL, BE IN ACCORDANCE WITH INDUSTRY STANDARDS SET FORTH IN THE CONSTRUCTION HANDBOOK PUBLISHED BY THE COLORADO LANDSCAPE CONTRACTOR'S ASSOCIATION.
- THE CONTRACTOR IS ADVISED THAT ALL EXISTING TREES AND SHRUBS ARE TO REMAIN UNLESS SPECIFICALLY NOTED TO BE REMOVED IN THE PLANS. CARE SHALL BE TAKEN TO PROTECT ALL TREES AND SHRUBS FROM DAMAGE DURING CONSTRUCTION. ALL DAMAGES CAUSED BY THE CONTRACTOR S SHALL BE REPLACED AT THE CONTRACTOR'S EXPENSE.

LANDSCAPE LEGEND:

- DECIDUOUS SHADE TREE
- EXISTING TREE
- DECIDUOUS SHRUBS
- ORNAMENTAL GRASSES
- PERENNIALS
- CRUSHER FINES
- ROCK MULCH

PLANTING NOTES

- ALL PLANT MATERIALS SHALL MEET OR EXCEED SIZE IN SCHEDULES. OWNER'S REPRESENTATIVE RESERVES THE RIGHT TO REFUSE PLANT MATERIALS WHICH DO NOT MEET THE QUALITY REQUIRED FOR THE PROJECT. ALL DECIDUOUS TREES SHALL HAVE FULL, WELL SHAPED HEADS, ALL EVERGREEN TREES SHALL BE UNSHEARED AND FULL TO THE GROUND. PLANT MATERIAL SHALL COMPLY WITH THE LATEST EDITION OF THE AMERICAN STANDARD FOR NURSERY STOCK, ANSI Z60.1.
- ALL TREES TO BE STAKED OR GUYED PER DETAILS ON SHEET DET-1.
- ALL TREE LOCATIONS ARE TO BE STAKED FOR APPROVAL BY THE OWNER'S REPRESENTATIVE PRIOR TO INSTALLATION.
- CONTRACTOR SHALL OBTAIN A LABORATORY TOPSOIL ANALYSIS REPORT TO PROVIDE ANALYSIS OF SOIL FERTILITY AND RECOMMENDATIONS FOR SOIL AMENDMENTS, FERTILIZER PRODUCTS AND APPLICATION RATES FOR SOD, NATIVE AREAS, SHRUB BEDS AND BACK FILL FOR TREES AND SHRUBS. SOIL SAMPLES SHALL BE TAKEN TO A DEPTH OF NOT LESS THEN 6 INCHES AND AN AGGREGATE OF AT LEAST THREE SAMPLES, MIXED TOGETHER TO CONSTITUTE ONE SAMPLE. ONE SAMPLE SHALL BE TAKEN FROM SOD, NATIVE SEED AND SHRUB BED AREAS AND SUBMITTED TO A SOILS LABORATORY FOR ANALYSIS. CONTRACTOR SHALL SUBMIT SOILS ANALYSIS REPORT AND RECOMMENDATIONS TO OWNERS REPRESENTATIVE FOR APPROVAL BEFORE ANY AMENDMENTS ARE ORDERED OR DELIVERED TO SITE.
- BACKFILL MATERIAL FOR ALL TREES AND SHRUBS CONSIST OF THE FOLLOWING MIXTURE:
A. TWO (2) PARTS AMENDMENTED TOPSOIL (BASED ON SOILS ANALYSIS REPORT)
B. ONE (1) PART ORGANIC SOIL AMENDMENT
MATERIALS TO BE THOROUGHLY BLENDED AND MIXED IN BULK PRIOR TO BACKFILLING. BACKFILLING MIX TO BE MIXED TO HOMOGENEOUS CONDITION IN SPECIFIC AREA AWAY FROM PLANT EXCAVATIONS.
- PRIOR TO PLANTING TREES, THE LANDSCAPE CONTRACTOR SHALL PERFORM A SOIL PERCOLATION TEST TO DETERMINE IF THERE ARE ANY DRAINAGE PROBLEMS. THE LANDSCAPE CONTRACTOR IS REQUIRED TO DIG ONE HOLE PER 1 ACRE (AC) OF PLANTING AREA AT VARIOUS LOCATIONS AROUND THE SITE. THE HOLES SHALL BE EQUAL IN SIZE TO THE LARGEST TREE PLANTING PIT REQUIRED FOR EACH PARTICULAR PLANTING AREA. ADDITIONAL LOCATIONS WILL BE REQUIRED IF VARIOUS SOIL TYPES ARE FOUND AROUND THE SITE AND/OR IF THE OWNERS'S REPRESENTATIVE FINDS IT NECESSARY. THE LANDSCAPE CONTRACTOR SHALL VERIFY PERCOLATION TEST PIT LOCATIONS, FILL EACH HOLE WITH WATER AND MONITOR HOW MUCH WATER IS REMAINING IN THE HOLE AFTER 24 HOURS. MAKE A WRITTEN REPORT TO THE OWNER. IF IT IS DETERMINED THAT SOIL DRAINAGE IS A PROBLEM A RESOLUTION WILL BE WORKED OUT BY THE OWNER AND IF NECESSARY A CHANGE ORDER WILL BE INITIATED.
- ALL TREES, SHRUBS, AND PERENNIALS AREAS SHALL BE GUARANTEED TO REMAIN ALIVE AND HEALTHY FOR A 12-MONTH PERIOD AFTER INITIAL ACCEPTANCE. REPLACEMENTS SHALL BE GUARANTEED AN ADDITIONAL 12-MONTHS UNTIL FINAL ACCEPTANCE. ALL REPLACEMENT COSTS SHALL BE BORN BY THE CONTRACTOR.
- DECIDUOUS TREES SHALL NOT BE PLANTED CLOSER THAN 6 FEET TO STREET BACK OF CURB, AND CONIFEROUS TREES NO CLOSER THAN 15 FEET TO PUBLIC STREET IMPROVEMENTS (IE: SIDEWALKS, CURB, ECT) ALL TREES SHALL NOT BE PLANTED CLOSER THAN 10' TO ANY STORM PIPE, WATER LINES, OR SEWER LINE. NO TREES SHALL BE PLANTED IN UTILITY EASEMENTS.
- TREE WRAPPING MATERIAL SHALL BE FOUR INCHES WIDE, BITUMINOUS IMPREGNATED TAPE, CORRUGATED OR CREPE PAPER, BROWN IN COLOR, SPECIFICALLY MANUFACTURED FOR TREE WRAPPING. TREES SHALL BE WRAPPED BETWEEN OCTOBER 15 AND NOVEMBER 1 OF THE YEAR THEY ARE PLANTED. NO TREE WRAPPING SHALL BE PERMITTED UNTIL A LICENSED LANDSCAPE CONTRACTOR OR CERTIFIED ARBORIST HAS INSPECTED THE TREE. IT IS THE DUTY OF THE CONTRACTOR TO WRAP DECIDUOUS TREES DURING THE ONE-YEAR WARRANTY PERIOD.
- WINTER WATERING SHALL BE AT THE EXPENSE OF THE CONTRACTOR UNTIL SUCH TIME AS FINAL ACCEPTANCE IS RECEIVED.

LEGAL DESCRIPTION:

LOT 1, BLOCK 1 DAVA SUBDIVISION FILING NO. 1 LOCATED IN THE NORTHEAST QUARTER OF SECTION 3, TOWNSHIP 4 SOUTH, RANGE 67 WEST OF THE 6 P.M. CITY OF AURORA, COUNTY OF ARAPAHOE, STATE OF COLORADO

| Site Data | Area in S.F. | % |
|---|--------------|------|
| Total Site Area: (0.38 AC) | 16,524 SF | 100% |
| Building Coverage | 8,886 SF | 54% |
| Hard Surface Area | 5,414 SF | 33% |
| Landscape Area: | 2,224 SF | 13% |
| Maximum % of cool season grasses allowed: | 734 SF | 33% |
| % of cool season grasses provided: | 0 SF | 0% |

| STREET PERIMETER, NON-STREET FRONTAGE* | | | | | | |
|---|----------------------------------|---------|------------|--------------------------|-------------------|--------|
| | | | | | Required/Provided | |
| AREA | DESCRIPTION | LENGTH | Width Req. | Width Provided | Trees | Shrubs |
| A | N. Florence St. Perimeter Buffer | 115 ft. | 10 ft. | 12 ft. | 2/3 | 20/55 |
| B | E. 14th Ave. Perimeter Buffer | 127 ft. | 10 ft. | 11-20 ft. | 3/5 | 30/90 |
| C | Alley (West Side of property) | 144 ft. | 10 ft. | 2 ft. (Waiver Requested) | 3/0 | 30/68 |
| D | North Perimeter | 120 ft. | 10 ft. | 0 ft. (Waiver Requested) | 3/0 | 30/0 |
| * Waiver requested. See Landscape Notes this sheet. | | | | | | |

| BUILDING PERIMETER LANDSCAPING* | | | | |
|---|------------------|------------------------------------|---------------------|----------------------|
| Elevation (direction facing) | Elevation Length | Plant bed length required/provided | Containers Required | Containers Provided |
| East - Parking Lot (1#) | 86 | 17/70 | 8 | 0 (Waiver Requested) |
| East - ROW (2#) (Waiver Requested) | 54 | 11/0 (Waiver Requested) | 5 | 0 (Waiver Requested) |
| South - Parking Lot (3#) | 91 | 18/21 | 9 | 0 (Waiver Requested) |
| South - ROW (4#) | 28 | 6/28 | 2 | 0 (Waiver Requested) |
| * Waiver requested. See Landscape Notes this sheet. | | | | |

SHEET INDEX:

- L 1.0 LANDSCAPE COVER SHEET
L 1.1 TREE PROTECTION & MITIGATION PLAN
L 1.2 LANDSCAPE PLAN

VICINITY MAP:

1405 FLORENCE STREET AURORA, CO 80210

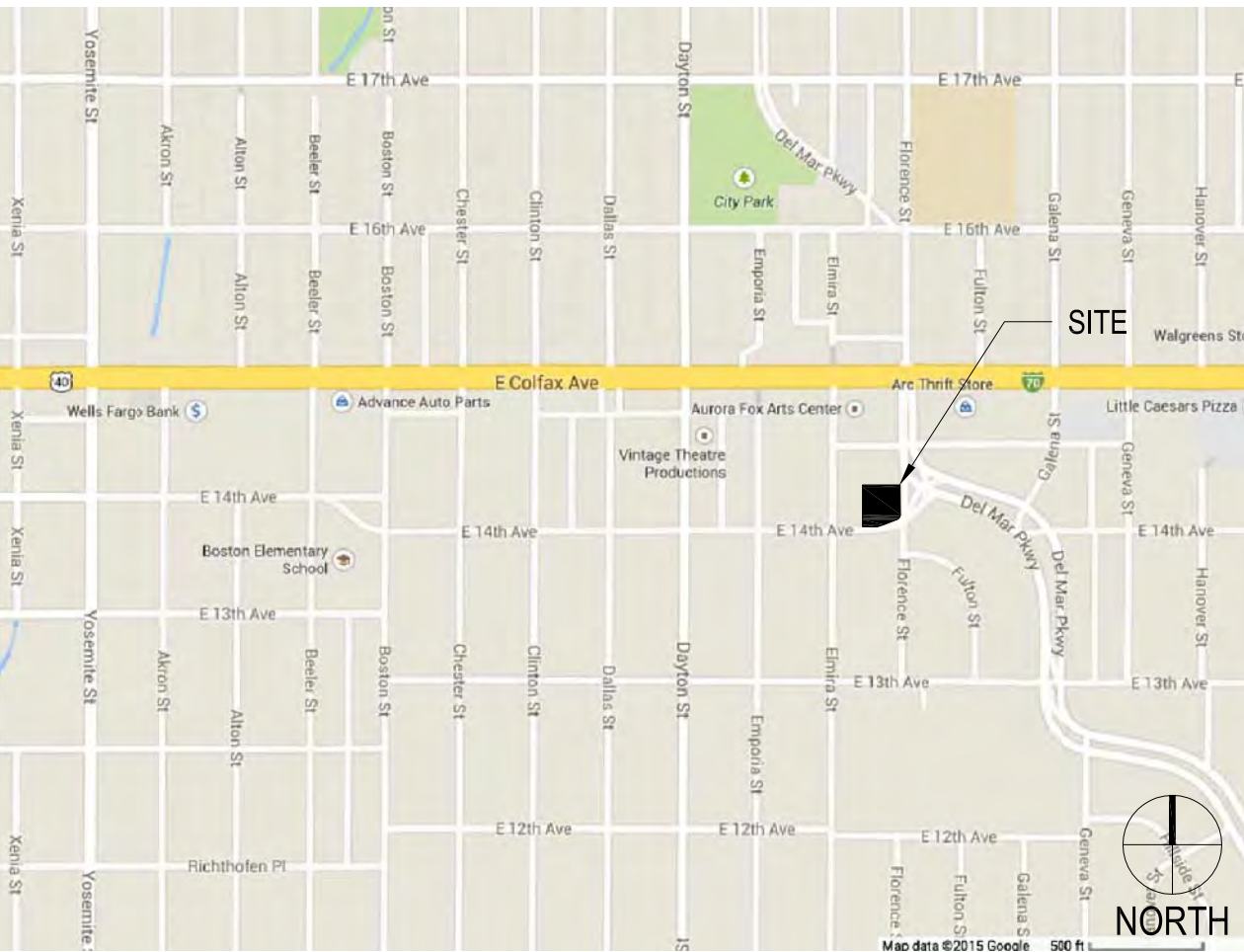

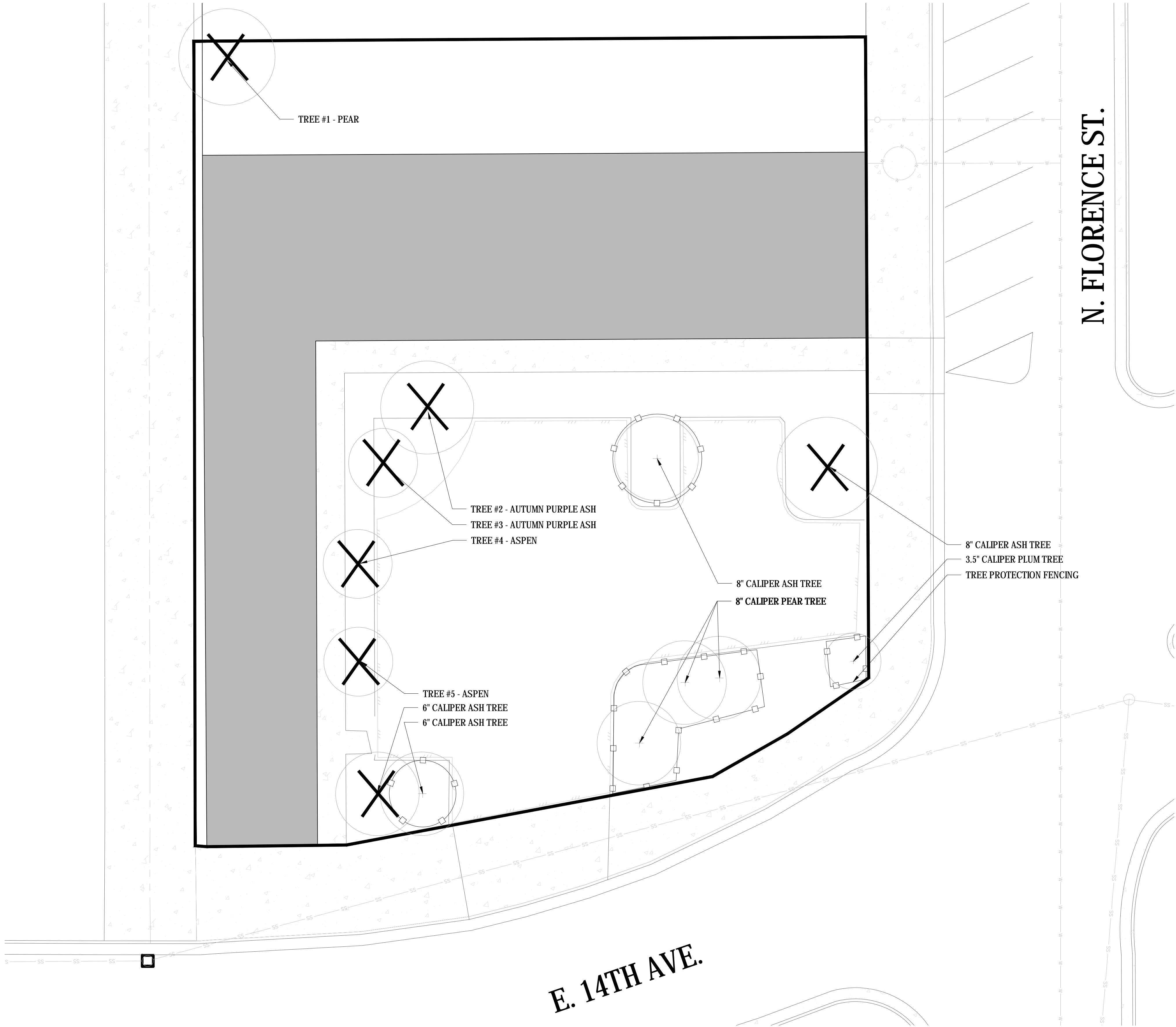

LEGEND:

EXISTING TREE

TREE PROTECTION FENCING

EXISTING TREE TO BE REMOVED

PROPERTY LINE

| TREE PRESERVATION TABLE | | |
|-------------------------|--------------------------|---|
| CALIPER INCHES REMOVED | Caliper inches relocated | Caliper Inches Replaced for Mitigation and / or Amount Paid to "Tree Planting Fund" |
| 36.5 | 0 | \$1,980.13 |

- TREE PROTECTION NOTES:
- PRIOR TO THE BEGINNING OF CONSTRUCTION, INSTALL BARRICADE FENCING AROUND ALL EXISTING TREES TO REMAIN. LOCATE FENCING AT OR OURSIDE OF THE DRIP LINE OF THE TREES. BARRICADE FENCING SAHLL BE 4' IN HEIGHT, ORANGE MESH FENCING ATTACHED TO T' POSTS.
 - FENCING SHALL BE MAINTAINED DAILY. TRESPASS BEYOND ESTABLISHED CONSTRUCTION LIMITS SHALL RESULT IN A FINE OF \$100. IF NOT PAID WITHIN 30 DAYS, THE FINE SHALL BE DEDUCTED FROM MONIES DUE TO CONTRACTOR. CONTRACTORS SHALL BE RESPONSIBLE FOR ALL OF THEIR WORKERS, SUBCONTRACTORS AND SUPPLIERS UNDER THIS REQUIREMENT. NO VEHICLE PARKING IS ALLOWED BEYOND CONSTRUCTION LIMITS.
 - CONSTRUCTION WITHIN THE ROOT ZONE OF TREES TO REMAIN SHALL BE RESTRICTED TO AGREED-UPON LIMITS WITH REGARD TO EXCAVATION, ACCESS, DIRT STOCKPILING, AND BACKFILL. VIOLATION OF SET LIMITS SHALL RESULT IN A FINE OF \$100 PER INCIDENCE AND MAY BE INCREASED BASED ON THE PERCENTAGE OF ROOT ZONE AFFECTED TIMES THE VALUE OF THE TREE ESTABLISHED PRIOR TO CONSTRUCTION. IF MORE THAN 30% OF THE CIRCUMFERENCE OR AFFECTING THE STRUCTURAL INTEGRITY OF THE TREE WILL RESULT IN A FINE EQUAL TO THE FULL APPRAISED VALUE OF THE TREE.
 - DAMAGE TO THE MAIN TRUNKS OF TREES IS PROHIBITED. DAMAGE NOT PREVIOUSLY APPROVED SHALL RESULT IN A FINE BASED ON THE PERCENTAGE OF THE CIRCUMFERENCE AFFECTED. DAMAGE GREATER THAN 30% OF THE CIRCUMFERENCE OR AFFECTING THE STRUCTURAL INTEGRITY OF THE TREE WILL RESULT IN A FINE EQUAL TO THE FULL APPRAISED VALUE OF THE TREE.
 - LIMB DAMAGE IS PROHIBITED, UNLESS APPROVED PRIOR TO CONSTRUCTION OR AS AUTHORIZED BY THE CITY OF AURORA FORESTRY DIVISION. PRUNING OF AFFECTED BRANCHED SHALL BE DONE PRIOR TO THE START OF CONSTRUCTION. DAMAGED BRANCHES SHALL BE PRUNED WITHIN 10 DAYS OF THE OCCURENCE UTILIZING INTERNATIONAL SOCIETY OF ARCORICULTURE STANDARDS. UNAUTHORIZED BRANCH DAMAGE OR LOSS CAN RESULT IN A FINE OF \$100 PER BRANCH AS MAY BE DETERMINED BY THE CONSTRUCTION MANAGER OR HIS FORESTRY CONSULTANT.
 - CONCRETE TRUCK WASHOUT AREAS SHALL BE IN DESIGNATED AREAS ONLY. WASHOUT RUNOFF SHALL NOT FLOW INTO OR ACROSS ROOT ZONES OF TREES.
 - TREE PROTECTION MEASURES SHALL BE IN PLACE PRIOR TO CONSTRUCTION AND INSPECTED BY THE CITY OF AURORA FORESTRY DIVISION.

FACSIMILE
This electronic plan is a facsimile of the
signed and sealed pdf set

Date 01/29/15

(Printed name)
David Gregory

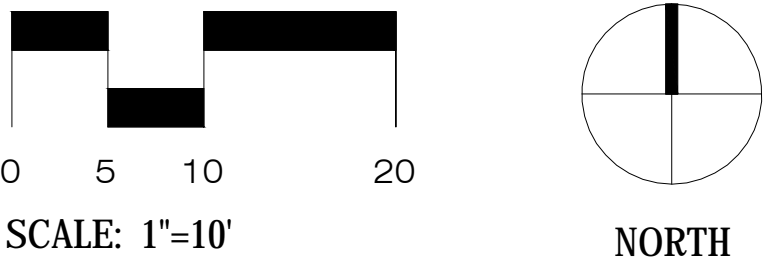

DAVA
REDEVELOPMENT
PLAN W/
WAIVERS
AMENDMENT
NO. 1

1405 FLORENCE ST.
AURORA CO 80010

Architect
shubhra raje_built environments
700 Pennsylvania Street, 901
Denver CO 80203 USA
P: 650-714-9588
E: shubhra@shubhrraraje.com
W: www.shubhrraraje.com

Civil
Collins Engineers Inc
455 Sherman Street
Suite 160
Denver, CO 80203
P: 303-447-0090
E: bfrantz@collinsengr.com

Structural
Structural Consultants Inc
3400 East Bayaud Avenue,
Suite 300
Denver CO 80209
P: 303-399-5154
E: frank@sci-denver.com
jeremy@sci-denver.com

Mechanical-Plumbing-Electrical
ME Group
707 17th Street, #3000
Denver, CO 80202
P: 720-398-6050
E: Jeff.Visnic@megroup.com
Mike.Banks@megroup.com
Ellen.Blaine@megroup.com

Landscape Architect
oxbow design collaborative
1509 York St., Suite 2J
Denver CO 80206
P: 720-465-6168
E: john@oxbowdbc.com
W: www.oxbowdbc.com

This drawing is an instrument of service and shall remain the property of shubhra raje_built environments. This drawing and the concepts and ideas contained herein shall not be used, reproduced, mirrored or retained without the express written approval of shubhra raje_built environments.

Submission or distribution of this drawing to meet official or regulatory requirements or for other purposes in connection with the project is not to be construed as publication in derogation of any of the rights of shubhra raje_built environments.

| | |
|---------------|--|
| Project | SR_BE 1401 |
| Drawn By | JY |
| Scale | |
| Current Issue | DA - PERMIT |
| First Issue | OCT 10, 2014 |
| Revisions | NOV 21, 2014 DEC 29, 2014 JAN 29, 2015 |

TREE PROTECTION
& MITIGATION PLAN

L1.1

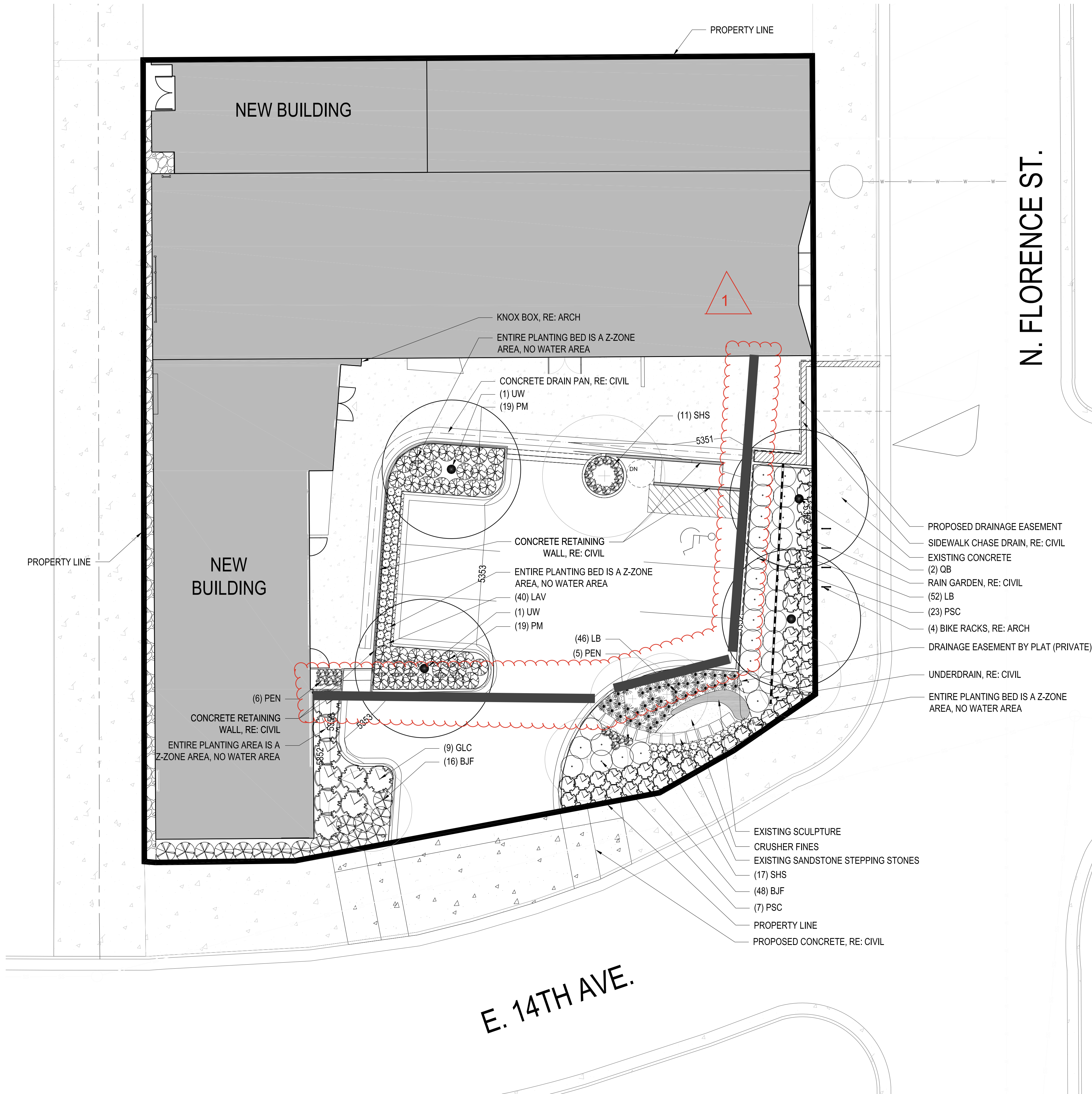

LANDSCAPE LEGEND:

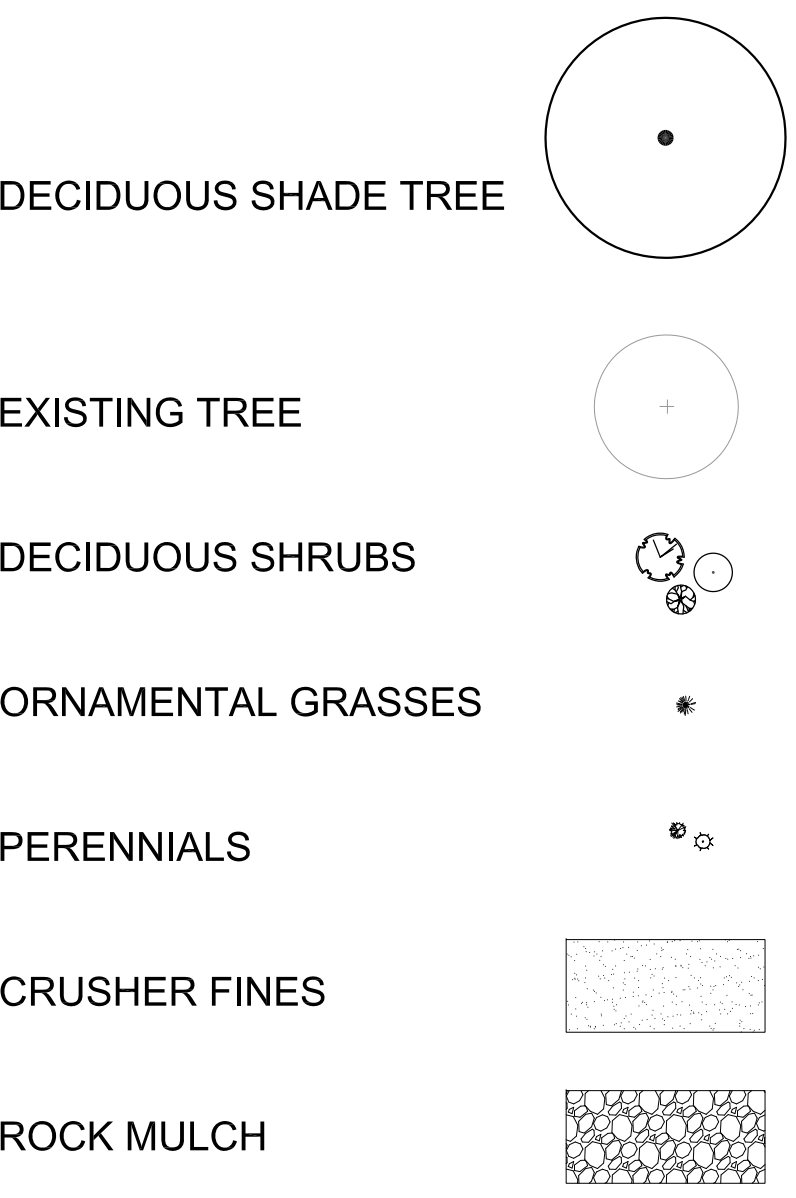

| Z-ZONE PLANTING SCHEDULE - NO WATER | | | | | | |
|-------------------------------------|--|---------------------------|-----------|----------|--------|--------|
| DECIDUOUS SHADE TREES | | | | | | |
| KEY | BOTANICAL NAME | COMMON NAME | SIZE | SPACING | HEIGHT | WIDTH |
| UW | <i>Ulmus wilsoniana</i> | Prospector Elm | 2.5" cal. | as shown | 50-60' | 40-50' |
| QB | <i>Quercus bicolor</i> | Swamp White Oak | 2.5" cal. | as shown | 50-80' | 50-80' |
| DECIDUOUS SHRUBS | | | | | | |
| GLC | <i>Rhus aromatica 'Gro Low'</i> | Gro Low Sumac | #5 | 5' o.c. | 6-8' | 6-10' |
| BJF | <i>Ephedra equisetina</i> | Bluestem Joint Fir | #5 | 3' o.c. | 3-5' | 2-3' |
| PM | <i>Arctostaphylos x coloradoensis</i> | Panchito Manzanita | #5 | 3' o.c. | 10-15" | 3-5' |
| PSC | <i>Prunus besseyi Pawnee Buttes</i> | Pawnee Buttes Sand Cherry | #5 | 4' o.c. | 15-30" | 4-6' |
| ORNAMENTAL GRASSES | | | | | | |
| LB | <i>Schizachyrium scoparium</i> | Little Bluestem Grass | 4" pots | 2' o.c. | 2-3' | 2' |
| PERENNIALS | | | | | | |
| PEN | <i>Penstemon strictus</i> | Rocky Mountain Penstemon | 4" pots | 18" o.c. | 12-24" | 12-18" |
| SHS | <i>Agastache rupestris</i> | Sunset Hyssop | 4" pots | 18" o.c. | 24-36" | 24-36" |
| LAV | <i>Lavandula angustifolia 'Munstead'</i> | English Lavender | 4" pots | 18" o.c. | 12-18" | 12-18" |

FACSIMILE
This electronic plan is a facsimile of the
signed and sealed pdf set

(Printed name)
David Gregory

Date 01/29/15

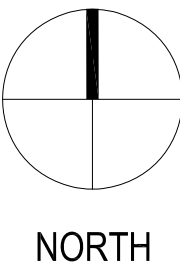
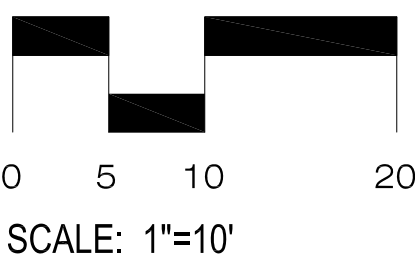

DAVA
REDEVELOPMENT
PLAN W/
WAIVERS
AMENDMENT
NO. 1

1405 FLORENCE ST.
AURORA CO 80010

Architect
shubhra raje_built environments
700 Pennsylvania Street, 901
Denver CO 80203 USA
P: 650-714-9588
E: shubhra@shubhrraje.com
W: www.shubhrraje.com

Civil
Collins Engineers Inc
455 Sherman Street
Suite 100
Denver, CO 80203
P: 303-447-0090
E: bfrantz@collinsengr.com

Structural
Structural Consultants Inc
3400 East Bayaud Avenue,
Suite 300
Denver CO 80209
P: 303-399-5154
E: frank@sci-denver.com
jeremy@sci-denver.com

Mechanical-Plumbing-Electrical
ME Group
707 17th Street, #3000
Denver, CO 80202
P: 720-398-6050
E: Jeff.Visnic@megroup.com
Mike.Banks@megroup.com
Ellen.Blaine@megroup.com

Landscape Architect
oxbow design collaborative
1509 York St., Suite 2J
Denver CO 80206
P: 720-465-6168
E: john@oxbowdbc.com
W: www.oxbowdbc.com

This drawing is an instrument of service and shall remain the property of shubhra raje, built environments. This drawing and the concepts and ideas contained herein shall not be used, reproduced, revised or related without the express written approval of shubhra raje, built environments.

Submission or distribution of this drawing to meet official or regulatory requirements or for other purposes in connection with the project is not to be construed as publication in derogation of any of the rights of shubhra raje, built environments.

| | |
|---------------|--|
| Project | SR_BE 1401 |
| Drawn By | JY |
| Scale | |
| Current Issue | DA - PERMIT |
| First Issue | OCT 10, 2014 |
| Revisions | NOV 21, 2014 DEC 29, 2014 JAN 29, 2015 |

LANDSCAPE
PLAN
L1.2

2014-6038-00

DAVA
REDEVELOPMENT
PLAN W/
WAIVERS
AMENDMENT
NO. 1

1405 FLORENCE ST.
AURORA CO 80010

Architect
shubhra raj_e_built environments
700 Pennsylvania Street, 901
Denver CO 80203 USA
P: 650-714-9588
E: shubhra@shubhraraje.com
W: www.shubhraraje.com

Civil
Collins Engineers Inc
455 Sherman Street
Suite 160
Denver, CO 80203
P: 303-447-0090
E: bfrantz@collinsengr.com

Structural
Structural Consultants Inc
3400 East Bayaud Avenue,
Suite 300
Denver CO 80209
P: 303-389-5154
E: frank@sci-denver.com
jeremy@sci-denver.com

Mechanical-Plumbing-Electrical
ME Group
707 17th Street, #3000
Denver, CO 80202
P: 720-398-6050
E: Jeff.Visnic@megroup.com
Mike.Banks@megroup.com
Ellen.Blaine@megroup.com

Landscape Architect
Oxbow Design Collaborative
1509 York Street, Suite 2J
Denver CO 80206 USA
P: 303-921-6499
E: jryoung2@gmail.com
W: www.oxbowdbc.com

This drawing is an instrument of service and shall remain the property of shubhra raj_e_built environments. This drawing and the concepts and ideas contained herein shall not be used, reproduced, revised, or retained without the express written approval of shubhra raj_e_built environments.

Submission or distribution of this drawing to meet official or regulatory requirements or for other purposes in connection with the project is not to be construed as publication in derogation of any of the rights of shubhra raj_e_built environments.

| | |
|---------------|--------------|
| Project | SR_BE 1401 |
| Drawn By | SR |
| Scale | As indicated |
| Current Issue | DA PERMIT |
| First Issue | AUG 15, 2014 |
| Revisions | OCT 10, 2014 |
| | NOV 21, 2014 |
| | DEC 29, 2014 |
| | |
| | |
| | |
| | |

SITE DETAILS

DA
6.0

2014-6038-00

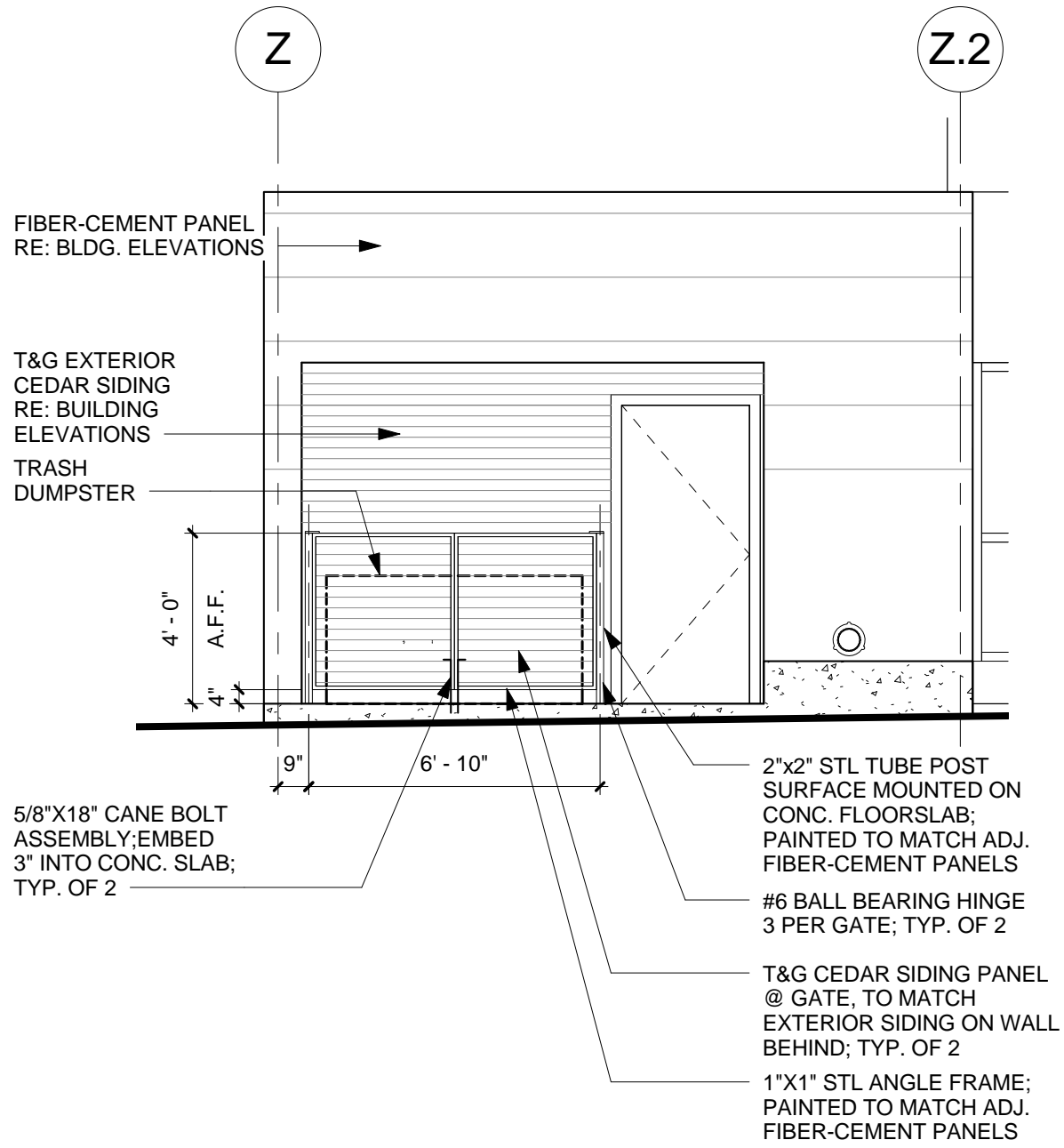

3 ELEV @ TRASH ENCLOSURE

1/4" = 1'-0"

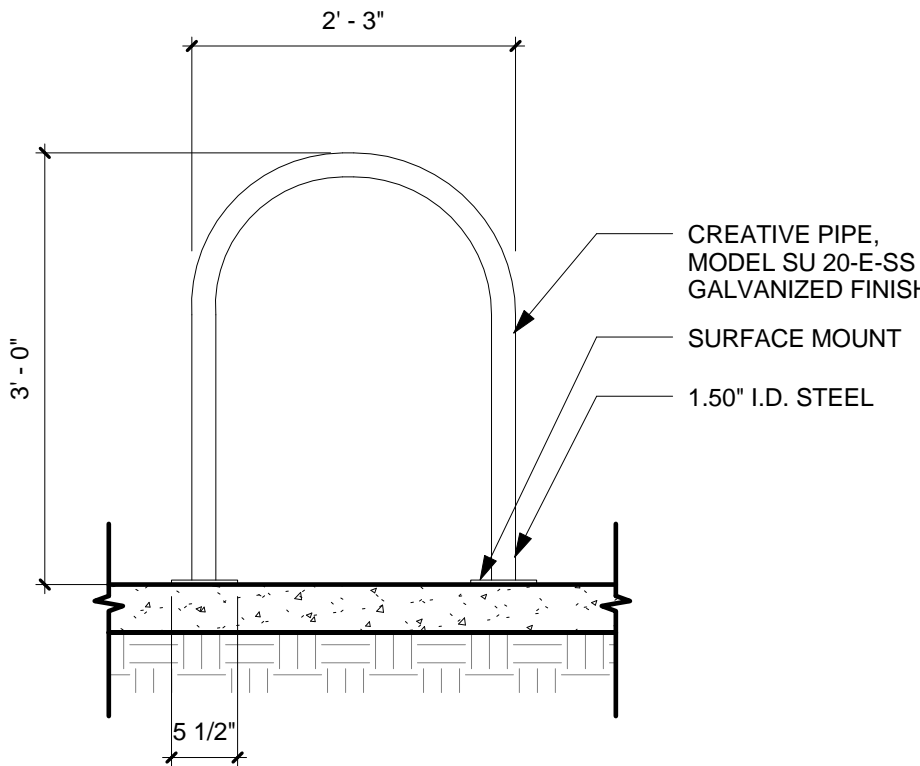

2 BIKE RACK DETAIL

3/4" = 1'-0"



5 SIGN DETAILS

3/4" = 1'-0"

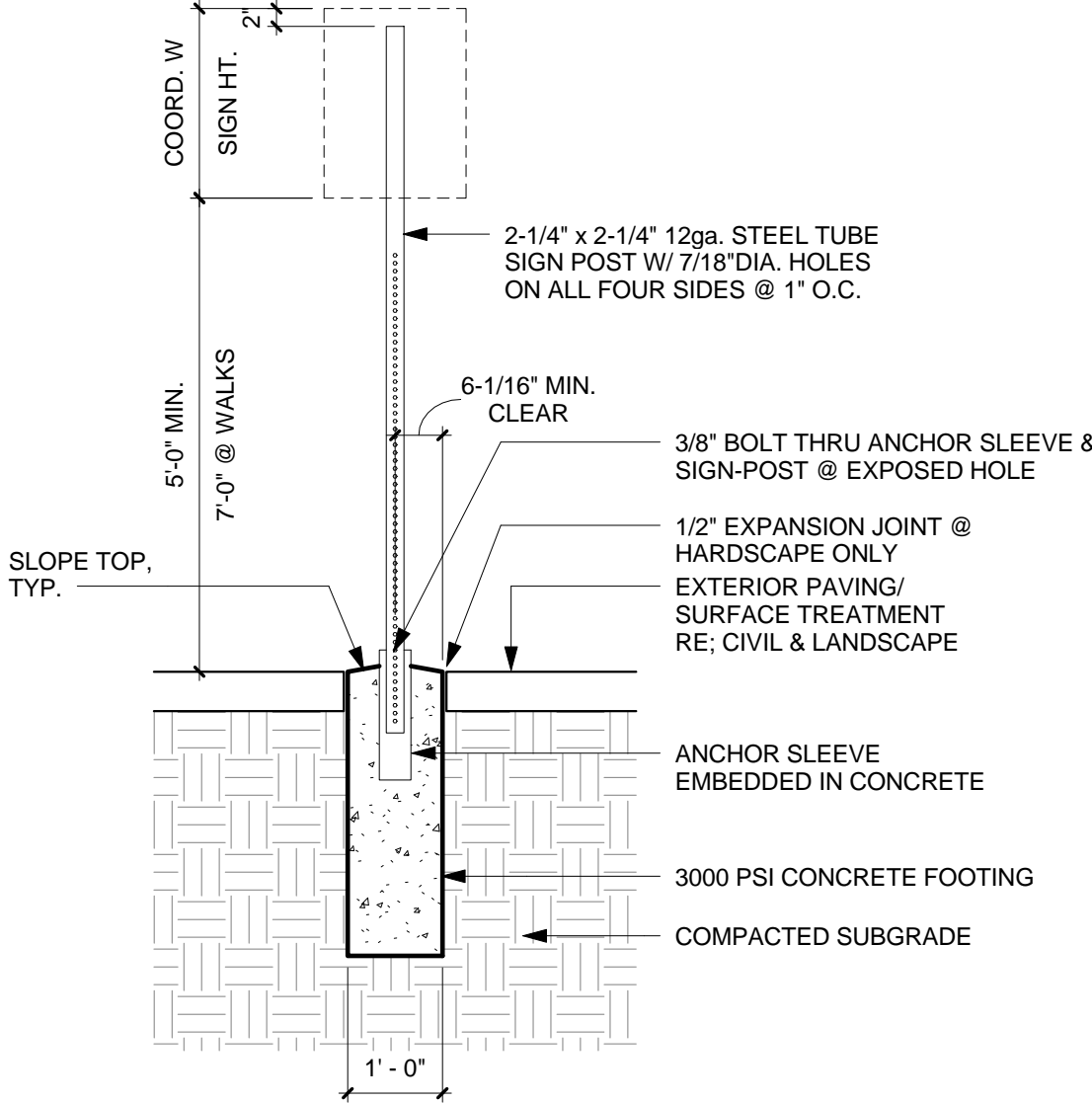

4 SIGN SUPPORT DETAIL

1/2" = 1'-0"

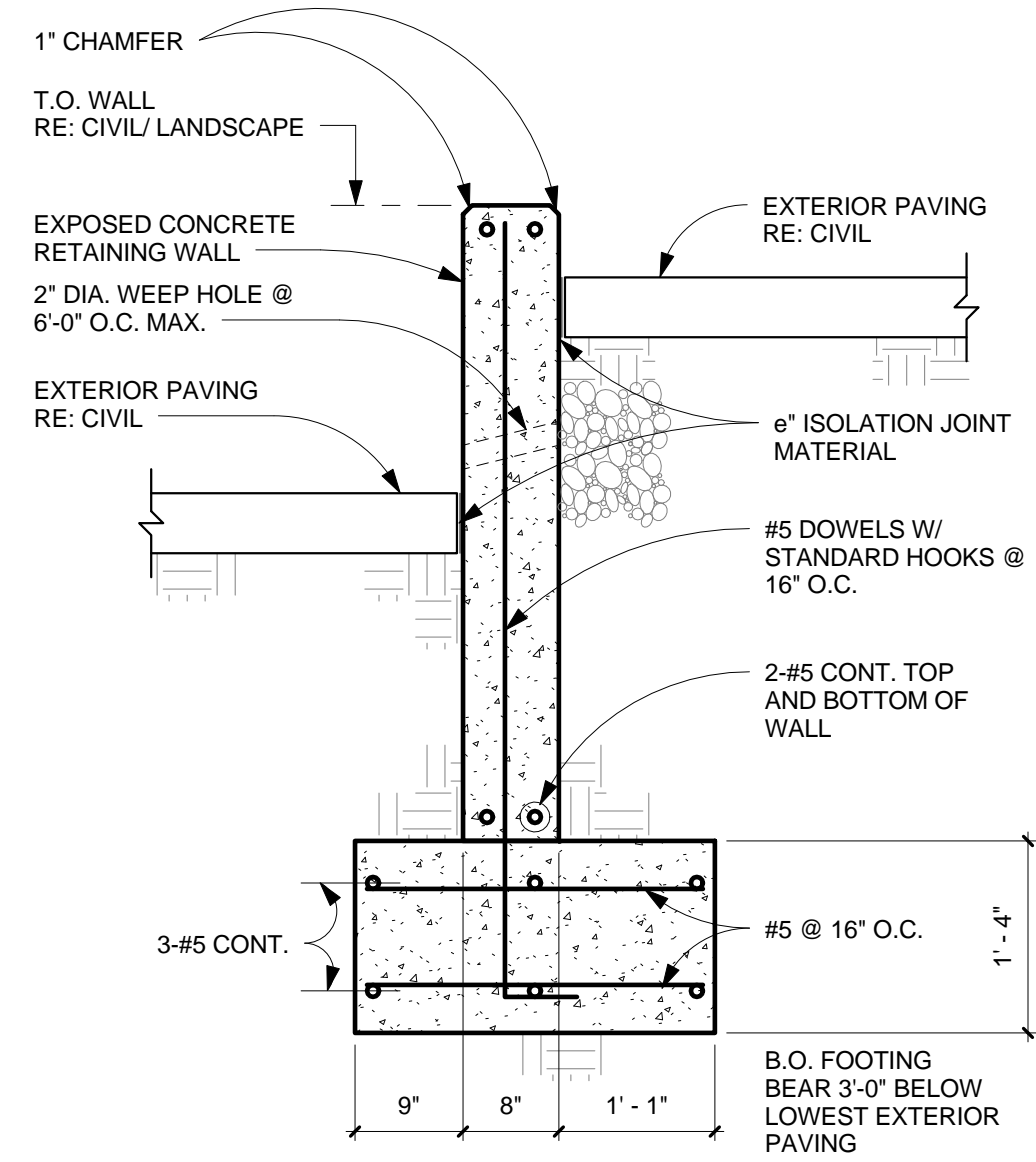

1 RETAINING WALL DETAIL

3/4" = 1'-0"

DAVA
REDEVELOPMENT
PLAN W/
WAIVERS
AMENDMENT
NO. 1
1405 FLORENCE ST.
AURORA CO 80010

Architect
shubhra raje_built environments
700 Pennsylvania Street, 901
Denver CO 80203 USA
P: 650-714-9588
E: shubhra@shubhrraje.com
W: www.shubhrraje.com

Civil
Collins Engineers Inc
455 Sherman Street
Suite 160
Denver, CO 80203
P: 303-447-0090
E: bfrantz@collinsengr.com

Structural
Structural Consultants Inc
3400 East Bayaud Avenue,
Suite 300
Denver CO 80209
P: 303-398-5154
E: frank@sci-denver.com
jeremy@sci-denver.com

Mechanical-Plumbing-Electrical
ME Group
707 17th Street, #3000
Denver, CO 80202
P: 720-398-6050
E: Jeff.Visnic@megroup.com
Mike.Banks@megroup.com
Ellen.Blaine@megroup.com

Landscape Architect
Oxbow Design Collaborative
1509 York Street, Suite 2J
Denver CO 80206 USA
P: 303-921-6409
E: jyoung2@gmail.com
W: www.oxbowdbc.com

This drawing is an instrument of service and shall remain the property of shubhra raje_built environments. This drawing and the concepts and ideas contained herein shall not be used, reproduced, revised, or retained without the express written approval of shubhra raje_built environments.

Submission or distribution of this drawing to meet official or regulatory requirements or for other purposes in connection with the project is not to be construed as publication in derogation of any of the rights of shubhra raje_built environments.

| | |
|---------------|--------------|
| Project | SR_BE 1401 |
| Drawn By | ME GROUP |
| Scale | AS SHOWN |
| Current Issue | DA PERMIT |
| First Issue | AUG 15, 2014 |
| Revisions | OCT 10, 2014 |
| | NOV 21, 2014 |

LIGHTING PLAN
PHOTOMETRICS

DA
7.0a

2014-6038-00

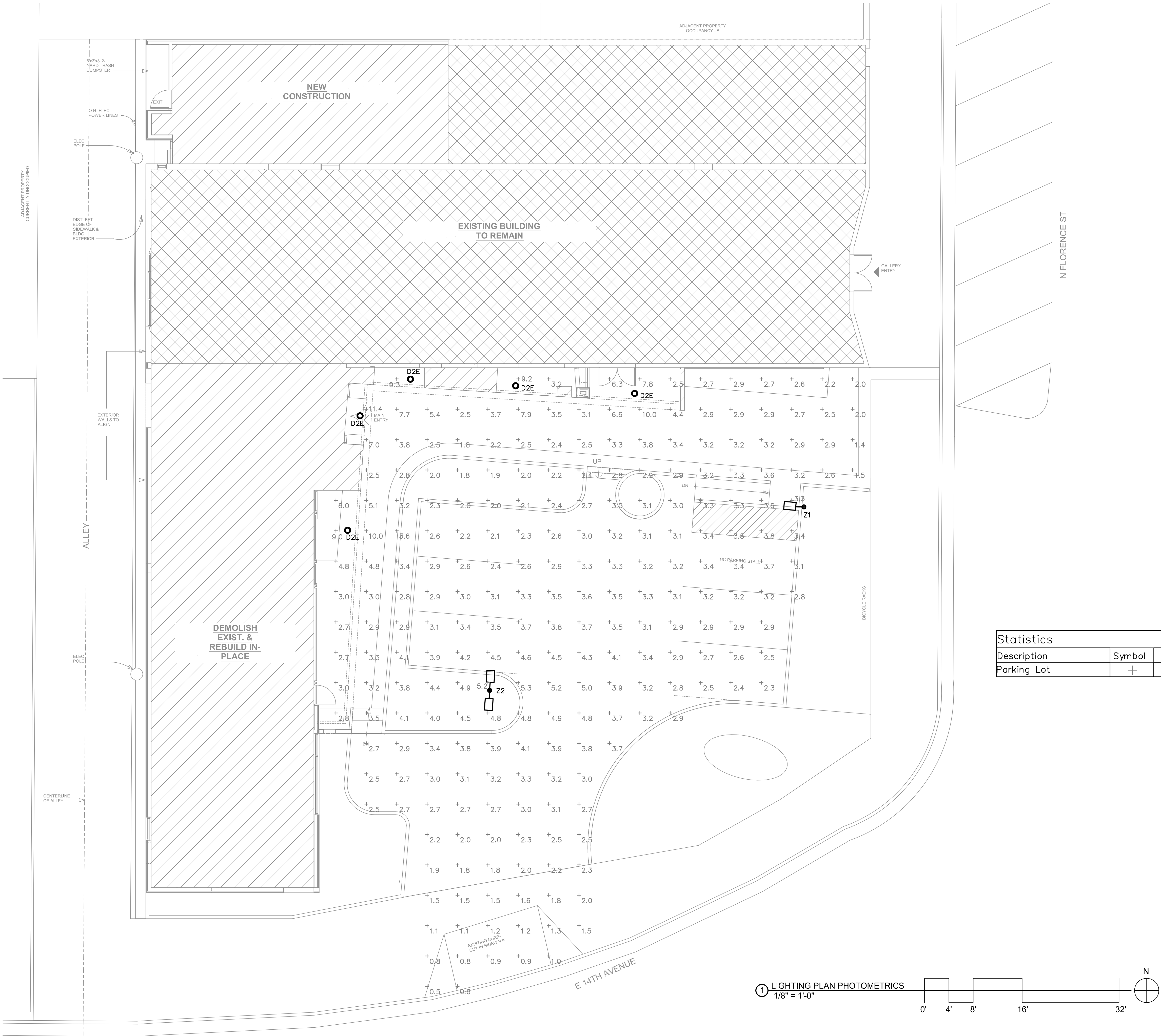

| Statistics | | | | | | | |
|-------------|--------|--------|---------|--------|---------|---------|---------|
| Description | Symbol | Avg | Max | Min | Max/Min | Avg/Min | Avg/Max |
| Parking Lot | + | 3.3 fc | 11.4 fc | 0.5 fc | 22.8:1 | 6.6:1 | 0.3:1 |

DA-7.0a LIGHTING PLAN PHOTOMETRICS.dwg

11/6/2014

ellen.blaine

1405 FLORENCE ST.
AURORA CO 80010

1405 FLORENCE ST.
AURORA CO 80010

700 Pennsylvania Street, 901
Denver CO 80203 USA
P: 650-714-9588
E: shubhra@shubhrraje.co
W: www.shubhrraje.com

455 Sherman Street
Suite 160
Denver, CO 80203
P: 303-447-0090
E: bfrantz@collinsengr.com

3400 East Bayaud Avenue,
Suite 300
Denver CO 80209
P: 303-399-5154
E: frank@sci-denver.com
jeremy@sci-denver.com

707 17th Street, #3000
Denver, CO 80202
P: 720-398-6050
E: Jeff.Visnic@megro
Mike.Banks@meg
Ellen.Blaine@meg

1509 York Street, Suite 2
Denver CO 80206 USA
P: 303-921-6499
E: jryoung2@gmail.com
W: www.oxbowdbc.com

Submission or distribution of this drawing to meet official or regulatory requirements or for other purposes in connection with the project is not to be construed as publication in derogation of any of the rights of shubhra raje_built environments.

DA
7.0b

2014-6038-00

 LITHONIA One Lithonia Way • Conyers, Georgia 30012 • Phone: 800.279.8041 • Fax: 770.916.1209 • www.lithonia.com

Fall River
Massachusetts

| TYPE | DESCRIPTION | MANUFACTURER OR APPROVED EQUIVALENT | CATALOG SERIES NUMBER OR APPROVED EQUIVALENT | LAMPS (QTY) TYPE | INPUT WATTS | VOLTAGE | AREA SERVED | NOTES |
|------|--|---|---|---|----------------|---------|-------------------|-------|
| D2E | RECESSED LOW PROFILE FLUORESCENT DOWNLIGHT WITH WET LOCATION LISTING, CLEAR DIFFUSE LENS, AND ELECTRONIC LOW TEMPERATURE BALLAST RATED TO 0° F. LISTING, HOUSING SHALL BE IC RATED WITH EMERGENCY BATTERY BACKUP | ATLANTIC | A6826-EM-E/2-IC-6822CL | (1) 42W QUAD CFL 4100 DEG. KELVIN 82CRA | 44 | 120 | MAIN ENTRY CANOPY | 1 |
| Z1 | SINGLE HEAD LED PARKING POLE MOUNTED FIXTURE WITH TYPE III MEDIUM DISTRIBUTION, FLAT BOTTOM, FULL CUTOFF, LOW PROFILE FIXTURE HEAD ON 20 FOOT TALL STRAIGHT ROUND POLE. | LITHONIA | HEAD: DSX1 LED 40C 1000 40K T3M RPA MVOLT | (2) 20 LED ENGINES 4000K | 138 | 120 | PARKING LOT | |
| Z2 | TWIN HEADS PARKING AND DRIVEWAY POLE MOUNTED FIXTURE WITH TYPE III MEDIUM DISTRIBUTION, FLAT BOTTOM, FULL CUTOFF, LOW PROFILE FIXTURE HEAD ON 20 FOOT TALL STRAIGHT ROUND POLE. | LITHONIA | HEAD: DSX1 LED 40C 1000 40K T3M RPA MVOLT | (2) 20 LED ENGINES 4000K | 276 | 276 | PARKING LOT | |

A. LUMINAIRE SHOWN WITH CATALOGUE NUMBERS ARE THE BASIS OF DESIGN. EQUALS BY OTHER LISTED MANUFACTURERS ARE ACCEPTABLE.
B. CONTRACTOR TO VERIFY LIGHT LUMINAIRE CATALOG NUMBER AND INSTALLATION REQUIREMENTS PRIOR TO ORDERING.
C. COORDINATE WALL MOUNTING HEIGHTS WITH ARCHITECTURAL PLANS, ELEVATIONS AND DETAILS.

1. PROVIDE WITH 90 MINUTE ONE OR TWO LAMP BATTERY BACKUP, MINIMUM 1100 LUMEN OUTPUT. PROVIDE WITH INTEGRAL SELF TESTING AND DIAGNOSTICS.

DAVA
REDEVELOPMENT
PLAN W/
WAIVERS
AMENDMENT
NO. 1

1405 FLORENCE ST.
AURORA CO 80010

Architect
shubhra raje, built environments
700 Pennsylvania Street, 901
Denver CO 80203 USA
P: 650-714-9588
E: shubhra@shubhrraje.com
W: www.shubhrraje.com

Civil
Collins Engineers Inc
455 Sherman Street
Suite 160
Denver, CO 80203
P: 303-447-0090
E: bfrantz@collinsengr.com

Structural
Structural Consultants Inc
3400 East Bayaud Avenue,
Suite 300
Denver CO 80209
P: 303-399-5154
E: frank@sci-denver.com
jeremy@sci-denver.com

Mechanical-Plumbing-Electrical
ME Group
707 17th Street, #3000
Denver, CO 80202
P: 720-398-6050
E: Jeff.Visnic@megroup.com
Mike.Banks@megroup.com
Ellen.Blaine@megroup.com

Landscape Architect
Oxbow Design Collaborative
1509 York Street, Suite 2J
Denver CO 80206 USA
P: 303-921-6499
E: jryoung2@gmail.com
W: www.oxbowdbc.com

This drawing is an instrument of service and shall remain the property of shubhra raje, built environments. This drawing and the concepts and ideas contained herein shall not be used, reproduced, mirrored, or retained without the express written approval of shubhra raje, built environments.

Submission or distribution of this drawing to meet official or regulatory requirements or for other purposes in connection with the project is not to be construed as publication in derogation of any of the rights of shubhra raje, built environments.

| | |
|---------------|--------------|
| Project | SR_BE 1401 |
| Drawn By | SR |
| Scale | 1/8" = 1'-0" |
| Current Issue | DA PERMIT |
| First Issue | AUG 15, 2014 |
| Revisions | OCT 10, 2014 |
| | NOV 21, 2014 |
| | DEC 29, 2014 |
| | |
| | |
| | |
| | |

ROOF PLAN

DA
8.0

2014-6038-00

KEYNOTES:

1. ROOF TYPE 1 (SIM. TO ROOF OF 2012 RENOVATION): 2560 SFT
ROOF STRUCTURE - TJI JOISTS
EXTERIOR GRADE PLYWOOD ROOF DECK
5" RIGID INSULATION (FOR R-40 VALUE, PER IECC 2009)
FULLY ADHERED EPDM ROOF MEMBRANE (WHITE)
PREFIN. MTL PARAPET CAPS & FLASHING - GALV. ALUM (TO MATCH 2012 RENOVATIONS)

3. REROOF: SCOPE OF WORK INCLUDES
REMOVAL OF ONE LAYER OF EPDM ROOFING,
INSTALLATION OF CRICKETS TO DRAIN AND AT CURBS, FLASH CURBS, PIPE FLASHINGS, PANS,
REPLACE METAL CAPS AND DRIP EDGES,
INSTALL DENS GLASS CLASS A FIRE RATING,
INSTALL 60mil EPDM ROOFING SYSTEM,
PROVISION OF FIFTEEN YEAR MANUFACTURE NDL WARRANTY, AND PERMIT.

4. EXISTING ROOF/ ROOF EQUIPMENT/ SKYLIGHT, TO REMAIN

5. NEW 24"x24" SKYLIGHTS BETWEEN EXISTING JOISTS

6. KILN EXHAUST

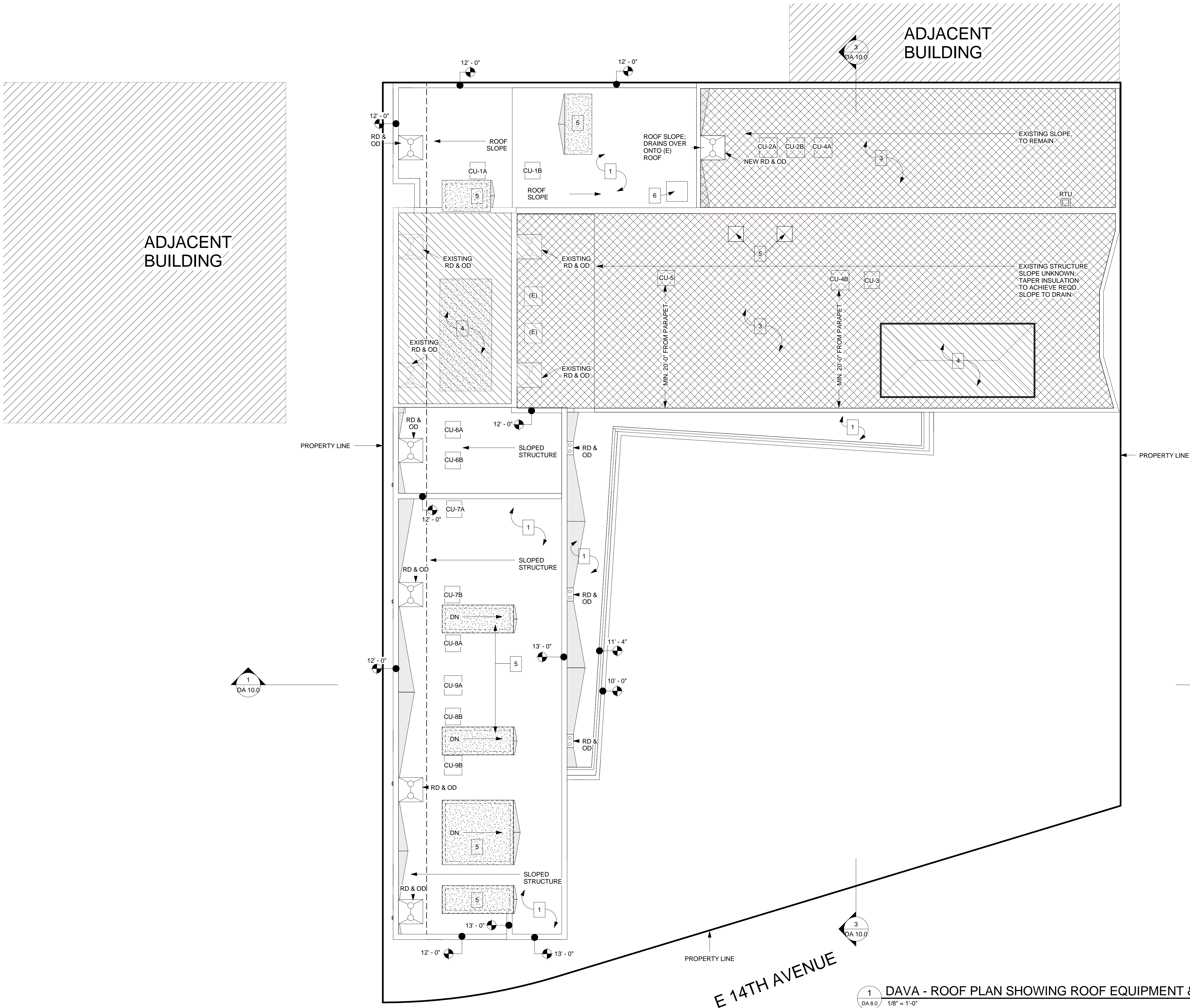

DAVA - ROOF PLAN SHOWING ROOF EQUIPMENT & ACCESSORIES

1/8" = 1'-0"

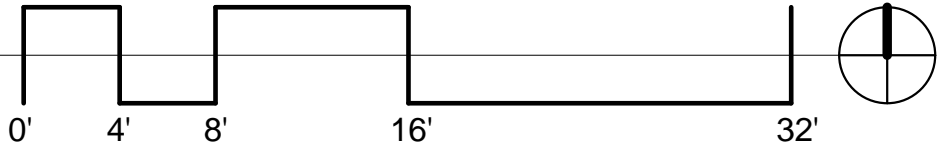

DAVA
REDEVELOPMENT
PLAN W/
WAIVERS
AMENDMENT
NO. 1

1405 FLORENCE ST.
AURORA CO 80010

Architect
shubhra raje, built environments
700 Pennsylvania Street, 901
Denver CO 80203 USA
P: 650-714-9588
E: shubhra@shubhrraje.com
W: www.shubhrraje.com

Civil
Collins Engineers Inc
455 Sherman Street
Suite 160
Denver, CO 80203
P: 303-447-0090
E: bfrantz@collinsengr.com

Structural
Structural Consultants Inc
3400 East Bayaud Avenue,
Suite 300
Denver CO 80209
P: 303-389-5154
E: frank@sci-denver.com
jeremy@sci-denver.com

Mechanical-Plumbing-Electrical
ME Group
707 17th Street, #3000
Denver, CO 80202
P: 720-398-6050
E: Jeff.Visnic@megroup.com
Mike.Banks@megroup.com
Ellen.Blaine@megroup.com

Landscape Architect
Oxbow Design Collaborative
1509 York Street, Suite 2J
Denver CO 80206 USA
P: 303-921-6499
E: jryoung2@gmail.com
W: www.oxbowdbc.com

This drawing is an instrument of service and shall remain the property of shubhra raje, built environments. This drawing and the concepts and ideas contained herein shall not be used, reproduced, mirrored or retained without the express written approval of shubhra raje, built environments.

Submission or distribution of this drawing to meet official or regulatory requirements or for other purposes in connection with the project is not to be construed as publication in derogation of any of the rights of shubhra raje, built environments.

| | |
|---------------|--------------|
| Project | SR_BE 1401 |
| Drawn By | SR |
| Scale | 1/4" = 1'-0" |
| Current Issue | DA PERMIT |
| First Issue | AUG 15, 2014 |
| Revisions | OCT 10, 2014 |
| | NOV 21, 2014 |
| | DEC 29, 2014 |

3D VIEWS &
ELEVATIONS

DA
9.0a

2014-6038-00

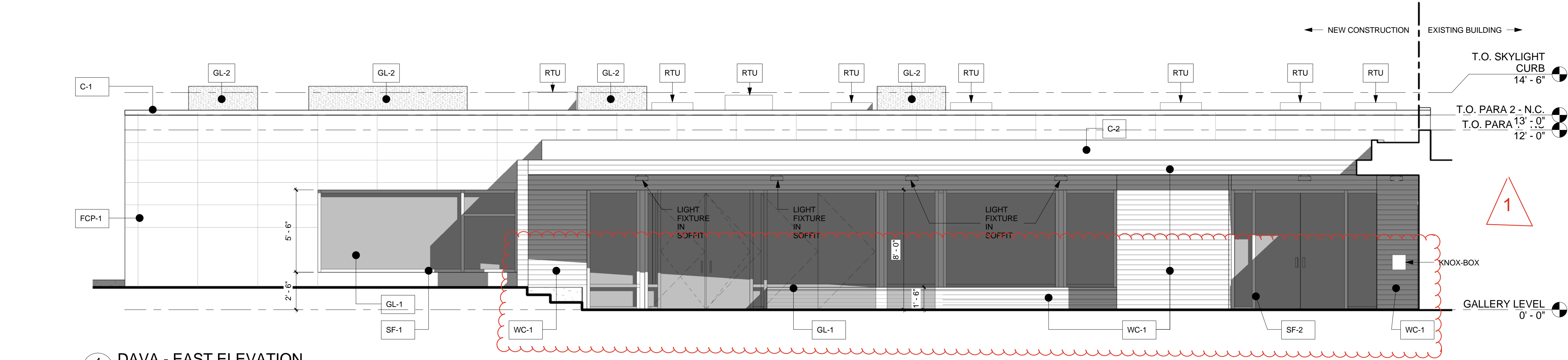

4 DAVA - EAST ELEVATION
DA 9.0a/ 1/4" = 1'-0"

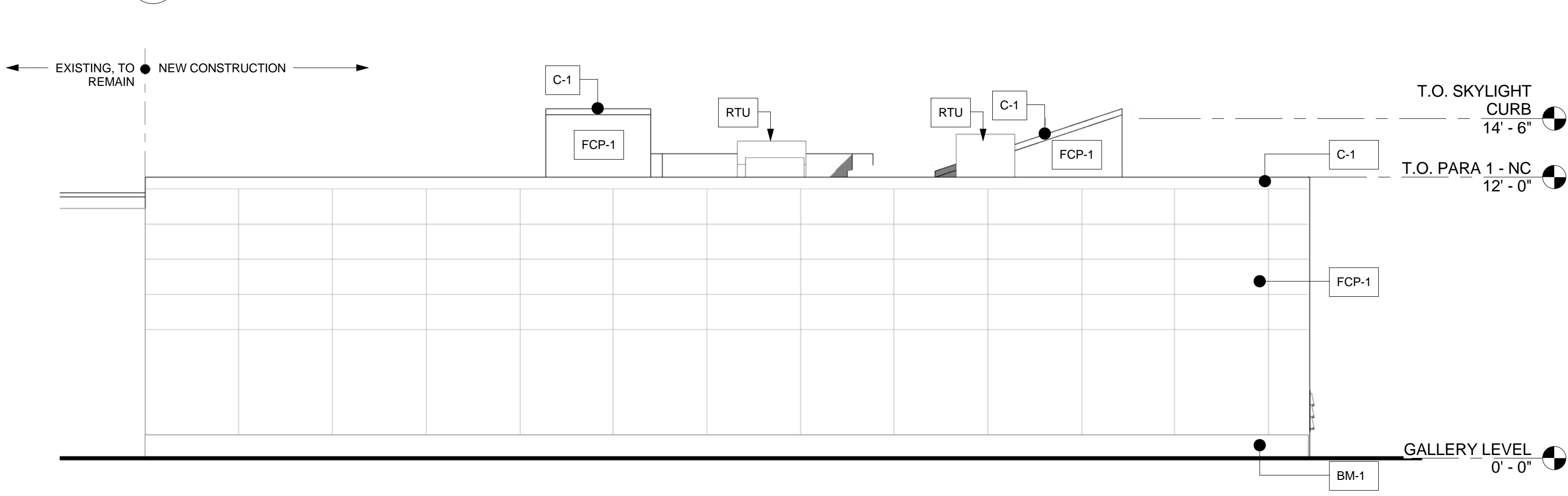

3 DAVA - NORTH ELEVATION
DA 9.0a/ 1/4" = 1'-0"

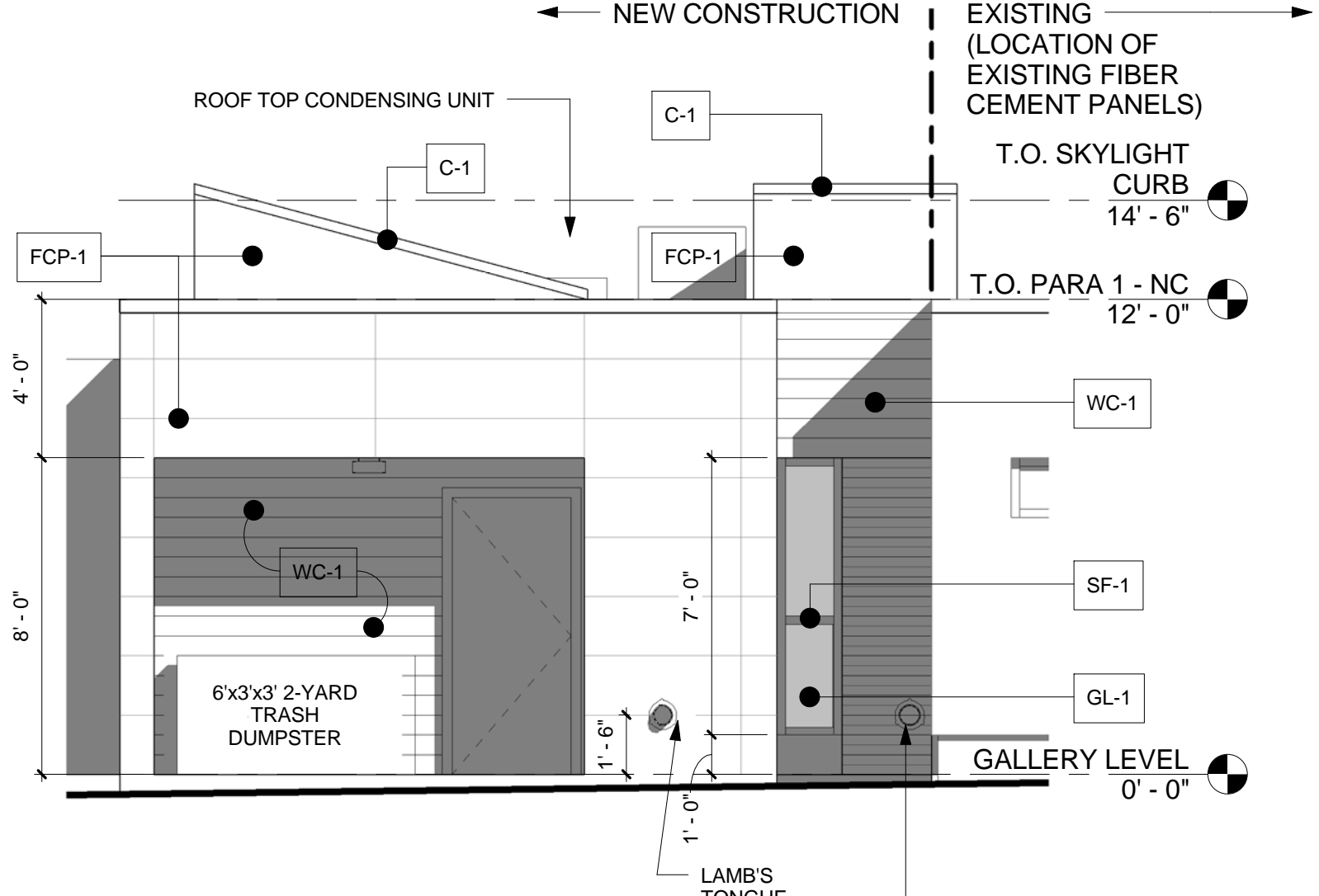

2 DAVA - WEST ELEV. 01 - CLAY STUDIO (NORTH OF 2012 RENOVATIONS)
DA 9.0a/ 1/4" = 1'-0"

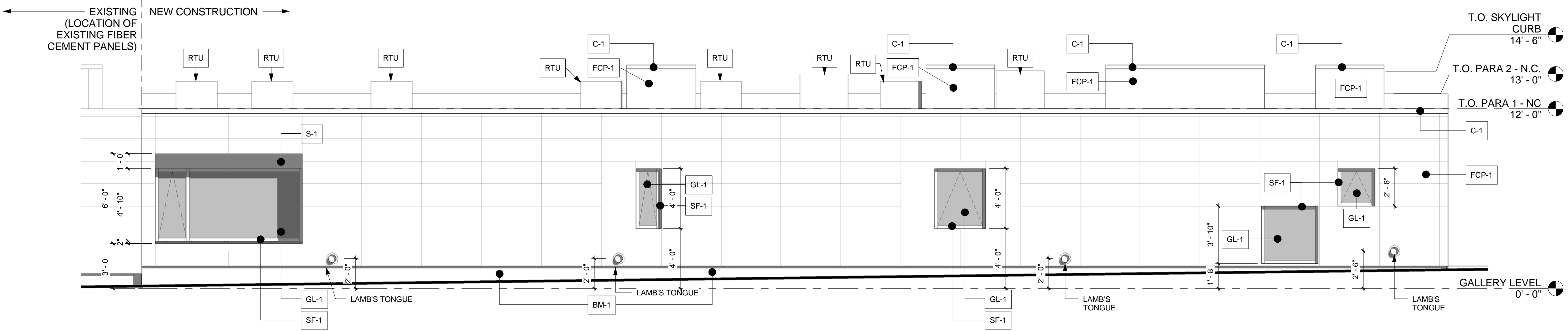

1 DAVA - WEST ELEVATION - JT WING (SOUTH OF 2012 RENOVATIONS)
DA 9.0a/ 1/4" = 1'-0"

MATERIAL LEGEND (ELEVATION):

FIBER-CEMENT EXT. WALL PANELS
(PANELS TO MATCH EXISTING FIBER-CEMENT PANELS ON THE WEST ELEVATION/ ALLEY SIDE OF EXISTING BUILDING)
PRODUCT: AFC NATURA
COLOR: BROWN N972

EXTERIOR WOOD CLADDING
WESTERN RED CEDAR, 1" X 4" NOMINAL
HORIZONTAL TONGUE & GROOVE
FLUSH JOINT
COLOR: SILVER-GREY (NATURALLY WEATHERED)

EXPOSED CONCRETE
COLOR: EXPOSED CONCRETE GREY

3-COAT STUCCO SYSTEM
COLOR: GREY

PREFINISHED COPING
C-1
COLOR: CLEAR ANODIZED ALUMINUM
C-2
COLOR: DARK BRONZE

ALUMINUM STOREFRONT
SF-1
PRODUCT: EFCO
COLOR: CLEAR ANODIZED ALUMINUM
BM-1
BREAKMETAL TO MATCH STOREFRONT
SF-2
PRODUCT: NANAWALL
COLOR: DARK BRONZE
BM-2
BREAKMETAL TO MATCH STOREFRONT

INSULATED GLAZING
GL-1
PRODUCT: PPG/ VIRACON/ OLD CASTLE
LOW-E, CLEAR INSULATED

TRANSLUSCENT GLAZING
GL-2
PRODUCT: KALWALL (SKYLIGHT)
WHITE TRANSLUSCENT

ROOF TOP MECHANICAL UNIT
RTU
TO BE SCREENED BY PARAPET

DAVA
REDEVELOPMENT
PLAN W/
WAIVERS
AMENDMENT
NO. 1

1405 FLORENCE ST.
AURORA CO 80010

Architect
shubhra raje, built environments
700 Pennsylvania Street, 901
Denver CO 80203 USA
P: 650-714-9588
E: shubhra@shubhrraraje.com
W: www.shubhrraraje.com

Civil
Collins Engineers Inc
455 Sherman Street
Suite 160
Denver, CO 80203
P: 303-447-0090
E: bfrantz@collinsengr.com

Structural
Structural Consultants Inc
3400 East Bayaud Avenue,
Suite 300
Denver CO 80209
P: 303-389-5154
E: frank@sci-denver.com
jeremy@sci-denver.com

Mechanical-Plumbing-Electrical
ME Group
707 17th Street, #3000
Denver, CO 80202
P: 720-398-6050
E: Jeff.Visnic@megroup.com
Mike.Banks@megroup.com
Ellen.Blaine@megroup.com

Landscape Architect
Oxbow Design Collaborative
1509 York Street, Suite 2J
Denver CO 80206 USA
P: 303-921-6499
E: jryoung2@gmail.com
W: www.oxbowdbc.com

This drawing is an instrument of service and shall remain the property of shubhra raje, built environments. This drawing and the concepts and ideas contained herein shall not be used, reproduced, mirrored, or retained without the express written approval of shubhra raje, built environments.

Submission or distribution of this drawing to meet official or regulatory requirements or for other purposes in connection with the project is not to be construed as publication in derogation of any of the rights of shubhra raje, built environments.

| | |
|---------------|--------------|
| Project | SR_BE 1401 |
| Drawn By | SR |
| Scale | 1/4" = 1'-0" |
| Current Issue | DA PERMIT |
| First Issue | AUG 15, 2014 |
| Revisions | OCT 10, 2014 |
| | NOV 21, 2014 |
| | DEC 29, 2014 |

3D VIEWS &
ELEVATIONS

DA
9.0b

2014-6038-00

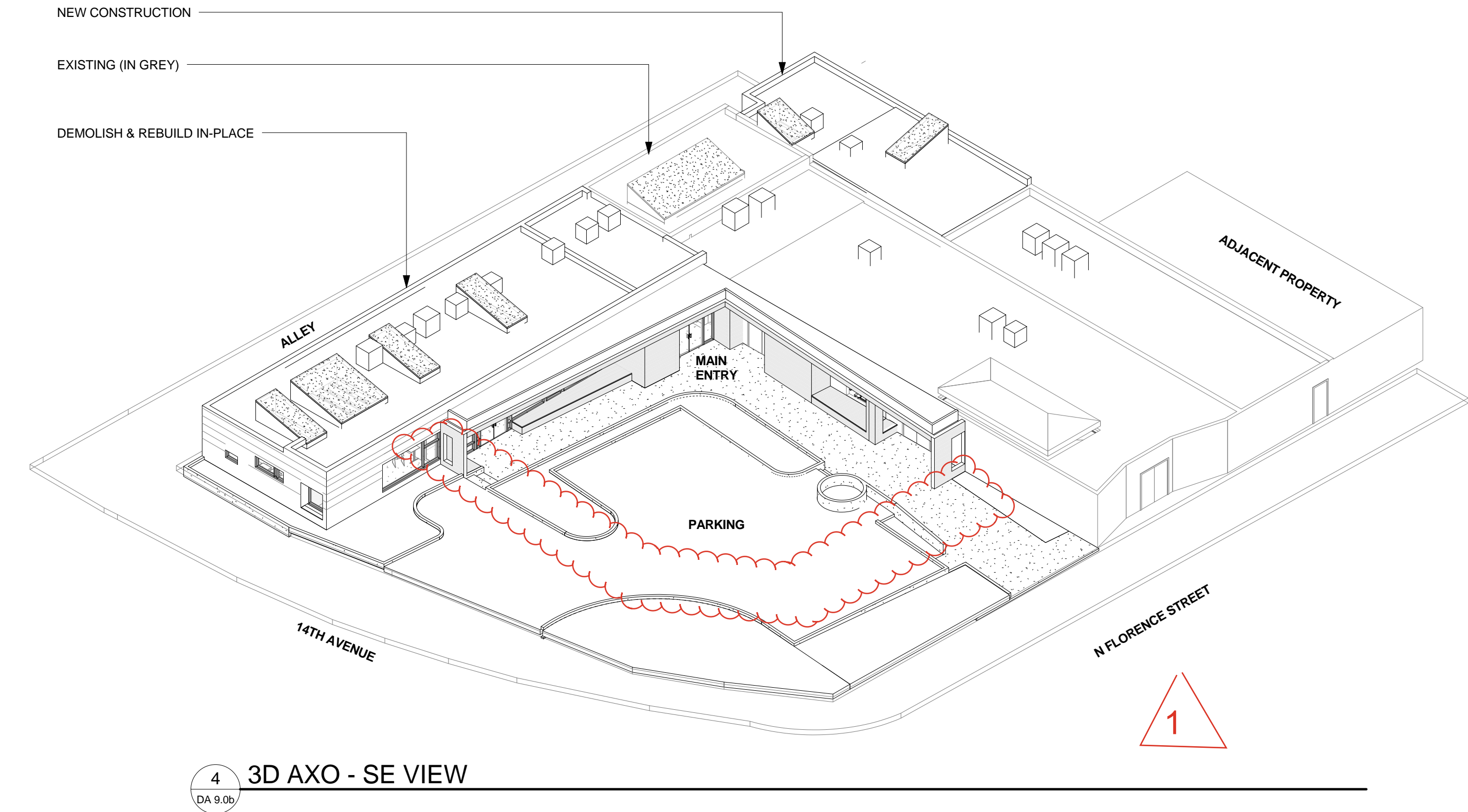

4 3D AXO - SE VIEW

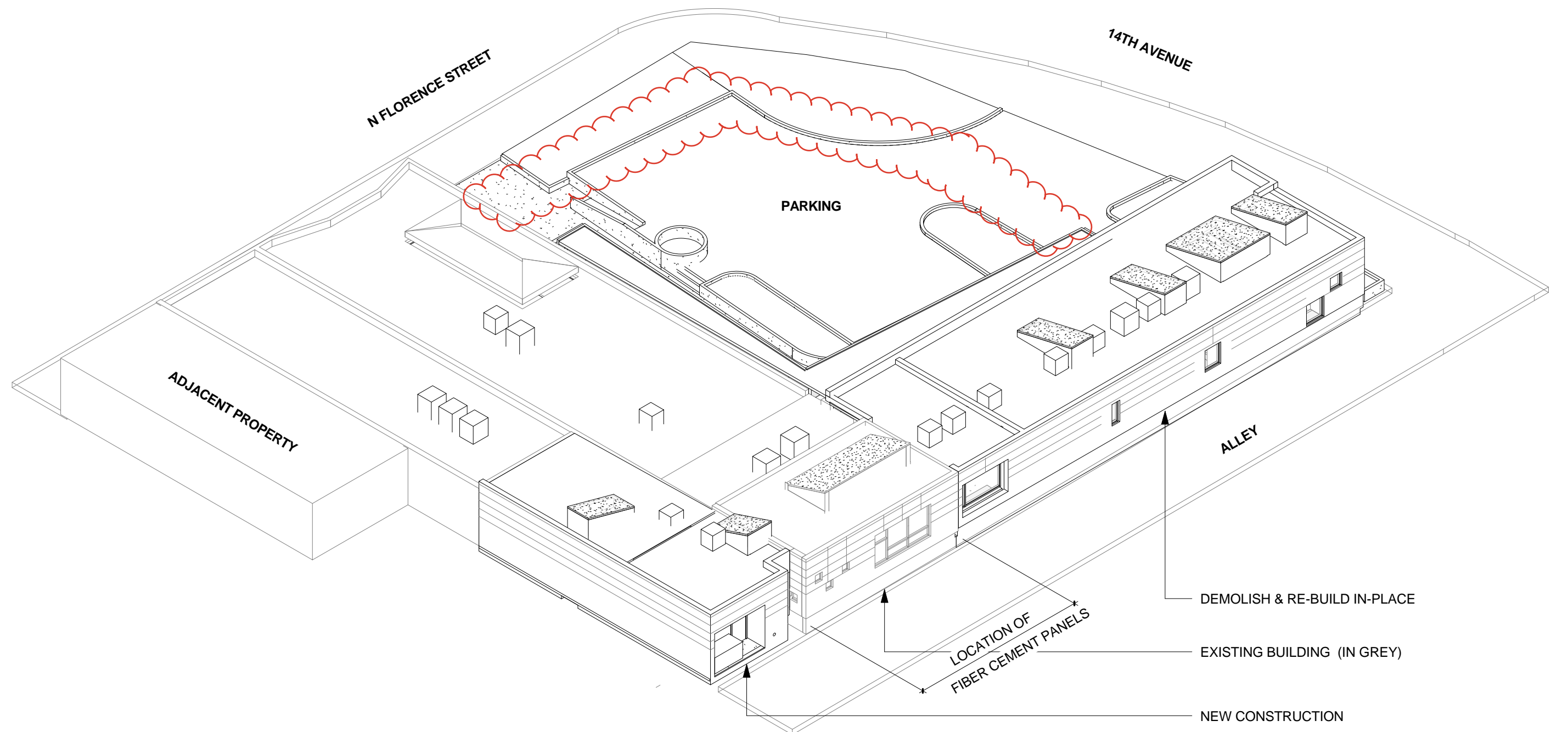

3 3D AXO - NW VIEW

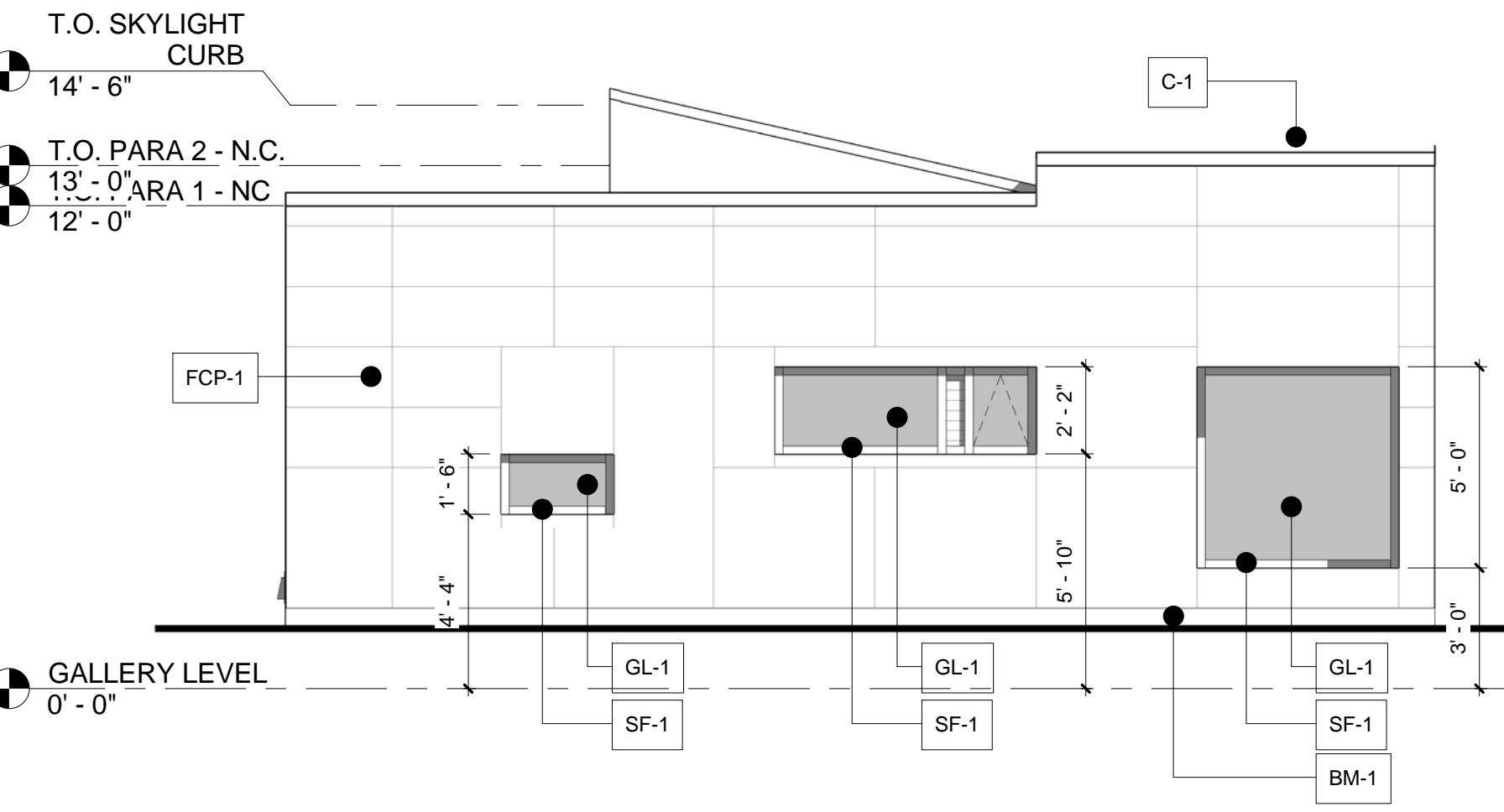

2 DAVA - SOUTH ELEVATION - 14TH AVENUE FACADE

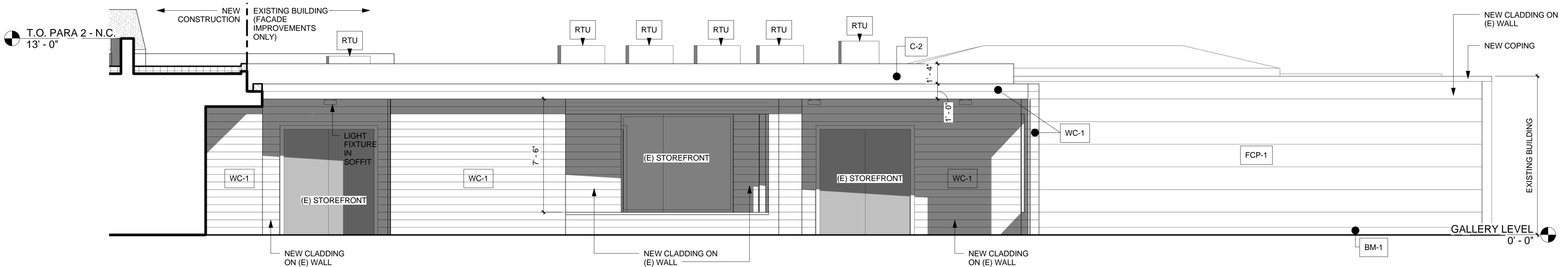

1 DAVA - SOUTH ELEVATION - PARKING & PLAZA FACADE

MATERIAL LEGEND (ELEVATION):

FIBER-CEMENT EXT. WALL PANELS
(PANELS TO MATCH EXISTING FIBER-CEMENT PANELS ON THE WEST ELEVATION/ ALLEY SIDE OF EXISTING BUILDING)
PRODUCT: AFC NATURA
COLOR: BROWN N972

EXTERIOR WOOD CLADDING
WESTERN RED CEDAR, 1" X 4" NOMINAL
HORIZONTAL TONGUE & GROOVE
FLUSH JOINT
COLOR: SILVER-GREY (NATURALLY WEATHERED)

EXPOSED CONCRETE
COLOR: EXPOSED CONCRETE GREY

3-COAT STUCCO SYSTEM

COLOR: GREY

PREFINISHED COPING

COLOR: CLEAR ANODIZED ALUMINUM

COLOR: DARK BRONZE

ALUMINUM STOREFRONT

PRODUCT: EFCO
COLOR: CLEAR ANODIZED ALUMINUM

BREAKMETAL TO MATCH STOREFRONT

PRODUCT: NANAWALL
COLOR: DARK BRONZE

BREAKMETAL TO MATCH STOREFRONT

INSULATED GLAZING

PRODUCT: PPG/ VIRACON/ OLD CASTLE
LOW-E, CLEAR INSULATED

TRANSLUSCENT GLAZING

PRODUCT: KALWALL (SKYLIGHT)
WHITE TRANSLUSCENT

ROOF TOP MECHANICAL UNIT

TO BE SCREENED BY PARAPET

DAVA
REDEVELOPMENT
PLAN W/
WAIVERS
AMENDMENT
NO. 1

1405 FLORENCE ST.
AURORA CO 80010

Architect
shubhra raje, built environments
700 Pennsylvania Street, 901
Denver CO 80203 USA
P: 650-714-9588
E: shubhra@shubhrraraje.com
W: www.shubhrraraje.com

Civil
Collins Engineers Inc
455 Sherman Street
Suite 160
Denver, CO 80203
P: 303-447-0090
E: bfrantz@collinsengr.com

Structural
Structural Consultants Inc
3400 East Bayaud Avenue,
Suite 300
Denver CO 80209
P: 303-399-5154
E: frank@sci-denver.com
jeremy@sci-denver.com

Mechanical-Plumbing-Electrical
ME Group
707 17th Street, #3000
Denver, CO 80202
P: 720-398-6050
E: Jeff.Visnic@megroup.com
Mike.Banks@megroup.com
Ellen.Blaine@megroup.com

Landscape Architect
Oxbow Design Collaborative
1509 York Street, Suite 2J
Denver CO 80206 USA
P: 303-921-6499
E: jryoung2@gmail.com
W: www.oxbowdbc.com

This drawing is an instrument of service and shall remain the property of shubhra raje, built environments. This drawing and the concepts and ideas contained herein shall not be used, reproduced, mirrored, or retained without the express written approval of shubhra raje, built environments.

Submission or distribution of this drawing to meet official or regulatory requirements or for other purposes in connection with the project is not to be construed as publication in derogation of any of the rights of shubhra raje, built environments.

| | |
|---------------|--------------|
| Project | SR_BE 1401 |
| Drawn By | SR |
| Scale | 1/8" = 1'-0" |
| Current Issue | DA PERMIT |
| First Issue | AUG 15, 2015 |
| Revisions | OCT 10, 2014 |
| | NOV 21, 2014 |
| | DEC 29, 2014 |

ELEVATIONS
ROOF-TOP UNIT
SIGHTLINE STUDIES

DA
10.0

2014-6038-00

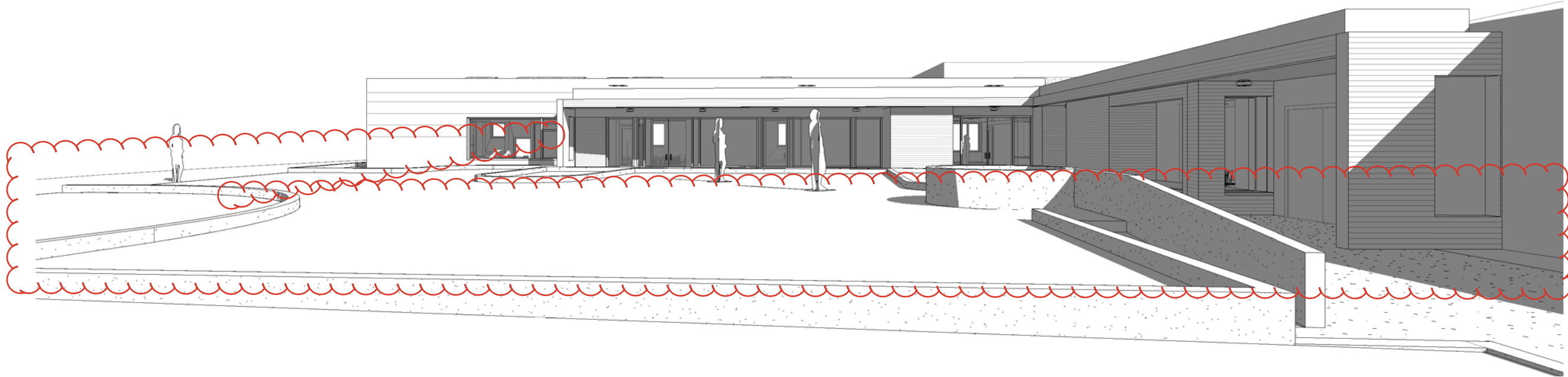
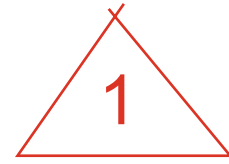

4 CAMERA 01 - NORTH ON FLORENCE STREET LOOKING WEST

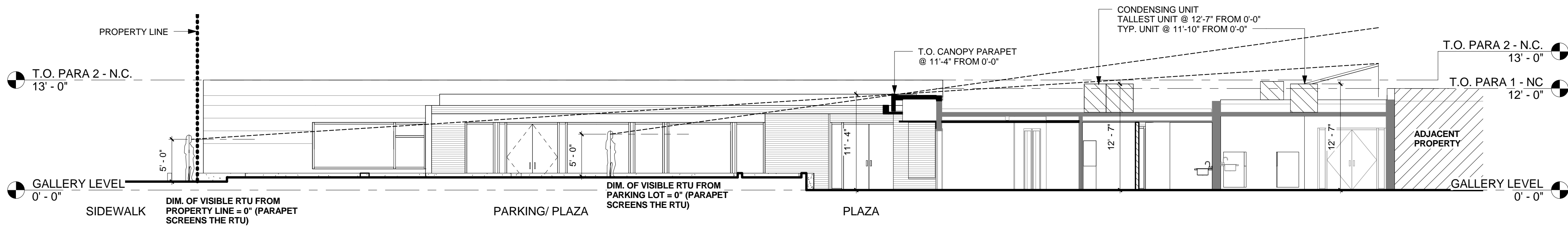

3 SITE SECTION - N-S LOOKING WEST (VIEW FROM N FLORENCE ST)

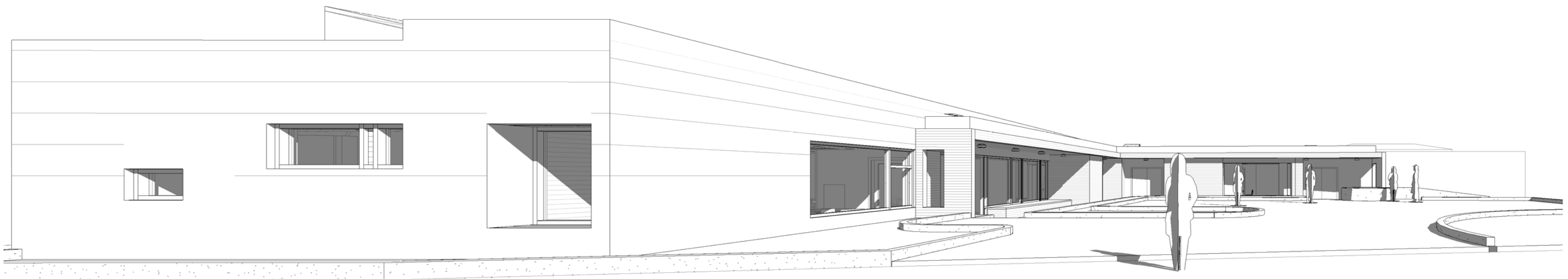

2 CAMERA 02 - VIEW FROM 14TH STREET LOOKING NORTH

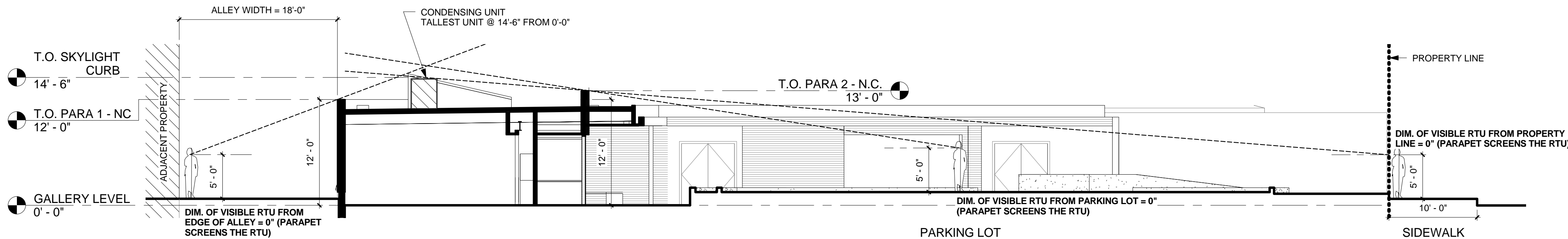

1 SITE SECTION - E-W LOOKING NORTH (VIEW FROM 14TH AVENUE)

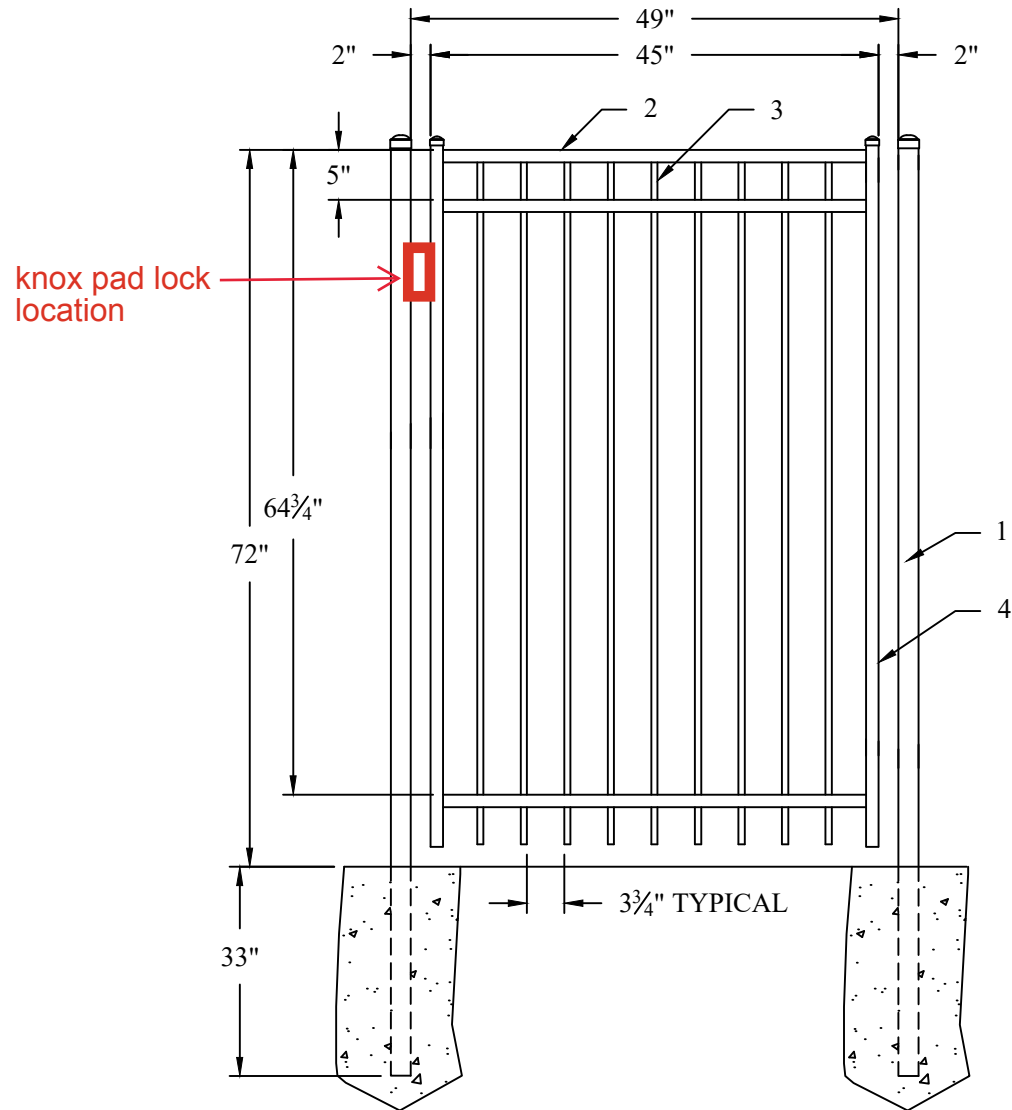

| # | DESCRIPTION |
|---|--|
| 1 | 2" SQ POST |
| 2 | 1 1/2" x 1 1/4" x 14 ga. RIBBED CHANNEL RAIL |
| 3 | 5/8" SQ x 18 ga. PICKET |
| 4 | 1 1/4" SQ x 16 ga. GATE END |

PROPRIETARY
INFORMATION

This drawing is the proprietary property of AMERISTAR, Tulsa, OK and must not be duplicated or used in whole or in part for the making of drawings, prints or parts to the detriment of, or harm to, the owner.

In accepting this drawing, the recipient agrees to keep the information contained confidential.



AMERISTAR®

1555 N. Mingo
Tulsa, OK 74116
1-888-333-3422
www.ameristarfence.com

TITLE: MONTAGE MAJESTIC 3R EXT 6'H 45"OTO SGL GATE

DATE: 06/03/11

SCALE: DNS

SHEET: 1/1

DRN BY: JAS

CHK BY: AK

REV: a

DRAWING NO: WMX370-48

| # | DESCRIPTION |
|---|----------------------------------|
| 1 | 1 1/2" SQ x 14ga FORERUNNER RAIL |
| 2 | 6" SQ POST |
| 3 | 1 1/2" SQ x 14ga GATE END |
| 4 | 1 1/2" SQ x 17ga PICKET |
| 5 | GG25 GUSSET |
| 6 | 1 1/2" SQ x 16ga MIDDLE UPRIGHT |
| | DSX200, MHH180 |



TOP VIEW

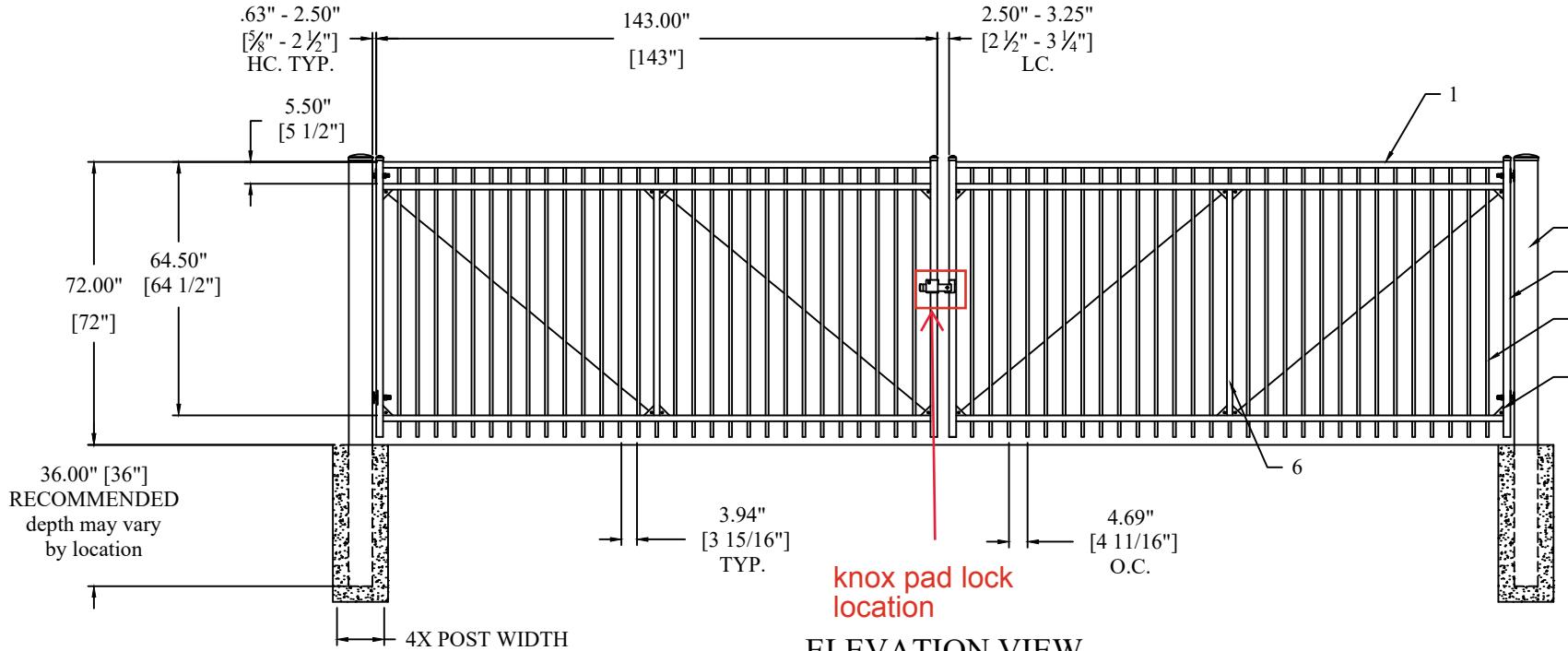

ELEVATION VIEW

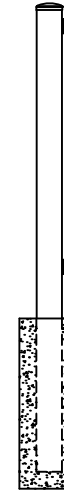

SIDE VIEW

| | | | | | | | | | |
|------------------------|---------|--------|----------------|---|--|--|--|---|--|
| Unless Noted Otherwise | | | | PROPRIETARY INFORMATION | | | |  AMERISTAR® 1555 N. Mangrove Tulsa, OK 74116 1-800-333-0422 www.ameristar-fence.com | |
| 1/16" | Decimal | ± .040 | DO NOT SCALE | This drawing is the proprietary property of AMERISTAR, Tulsa, OK and must not be duplicated or used in whole or in part for the making of drawings, prints or parts to the detriment of or harm to the owner. In accepting this drawing, the recipient agrees to keep the information contained confidential. | | | | | |
| 1/32" | Decimal | ± .020 | OFF DRAWING | | | | | | |
| 1/64" | Decimal | ± .010 | Angular ± 0.5° | | | | | | |
| REVISION HISTORY | | | | TITLE: MONTAGE PLUS STEEL GATE | | | | | |
| REV | ECN | AUTHOR | DATE | DESCRIPTION | | | | DATE: 12/03/13 | |
| B | | LJM | 12-03-13 | ORIGINAL RELEASE | | | | SHEET: 1 of 1 | |
| | | | | | | | | DRN BY: LJM | |
| | | | | | | | | REV: B | |
| | | | | | | | | DRAWING NO: 1WMX370-144 | |



1555 N. Mingo
Tulsa, OK 74116
1-888-333-3422
www.ameristarfence.com