

# COLORADO LAND SURVEY MONUMENT RECORD

Department of Regulatory Agencies  
Board of Licensure for Architects, Professional Engineers and Professional Land Surveyors  
1560 Broadway, Suite 1350  
Denver, CO 80202

Phone (303) 894-7800; Fax (303) 894-2310; EMAIL [aes@dora.state.co.us](mailto:aes@dora.state.co.us) CO.S.T.D. 71 Lic

NOV 13 2017

Report one monument only on this form - Reproduction of this form is authorized.  
All items are to be filled in by the Land Surveyor using **PERMANENT BLACK LETTERING** and lines which can be reproduced.

1. TYPE OF MONUMENT: ☐ SECTION CORNER ☒ QUARTER CORNER ☐ SIXTEENTH CORNER ☐ OTHER \_\_\_\_\_

2. DESCRIPTION AND DATE OF MONUMENT FOUND:

1 1/2" Brass Cap in Concrete - no markings

3. DESCRIPTION OF MONUMENT SET BY YOU TO PERPETUATE THE LOCATION OF THIS POINT:

4. SKETCH SHOWING RELATIVE LOCATION OF MONUMENT, ACCESSORIES AND REFERENCE POINTS STATING WHETHER FOUND OR SET, SHOW SUPPORTING AND/OR CONTRADICTORY EVIDENCE WHERE APPLICABLE:

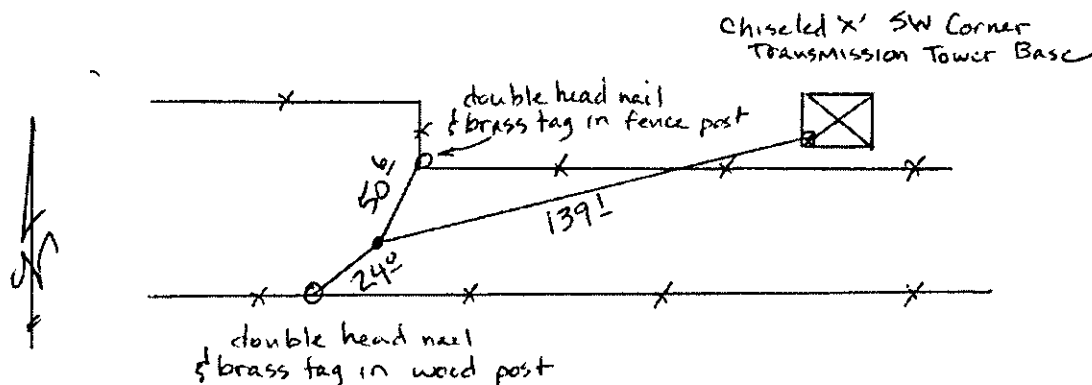

Not to scale

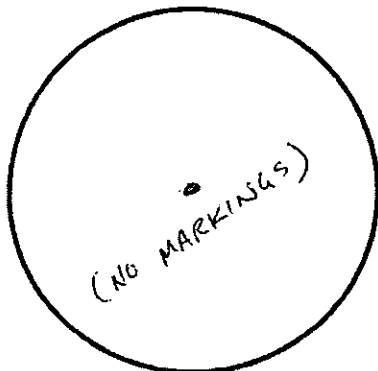

Stamping on Cap

a. Date of field Work to Establish, Restore or Rehabilitate Monument: \_\_\_\_\_

b. Date Monument was used as a Control corner: 10-11-17

(Surveyor, do not fill in)

**ACCEPTED**  
DEC 31 2017  
COUNTY CLERK OF LIC.  
FOR AES

RECEIVED AT OFFICE OF THE COUNTY CLERK  
\_\_\_\_\_ COUNTY

BY: \_\_\_\_\_  
DATE: \_\_\_\_\_

Record to be filed numerically by Index Reference Number, then alphabetically by letter in the index reference number, then under appropriate Township, Range, and Meridian.

## 5. CERTIFICATION

This is to certify that I was in responsible charge of the surveying work described in this record and that to the best of my knowledge the information presented herein is true and correct.

Name (Please Print): Thomas G Carlson

Firm Name: Encompass Energy Services

Firm Address: 350 Interlocken Blvd., # 350  
Broomfield, CO 80021

Phone: (303) 955-6080

## 6. LOCATION DIAGRAM

1" = 1 Mile

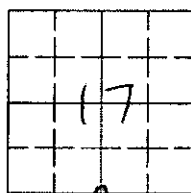

● = Location of Monument



Signature/Date through Seal

7. SEC 17 T 45 R 65W, 6th P.M.  
COUNTY Arapahoe INDEX REF NUMBER 7N

\*\*8. SEC \_\_\_\_\_ T \_\_\_\_\_ R \_\_\_\_\_ P.M.  
COUNTY \_\_\_\_\_ INDEX REF NUMBER \_\_\_\_\_

\*\* To be used only for monuments located on county lines



**Dora**  
Department of Regulatory Agencies

Rev.02/01/2011

# COLORADO LAND SURVEY MONUMENT RECORD

Department of Regulatory Agencies  
Board of Registration for Professional Engineers and Professional Land Surveyors  
1560 Broadway, Suite 1370, Denver, CO 80202  
Phone (303)894-7788 Fax (303)894-7790 V/TDD (303)894-7780

**RECEIVED**  
**DEC 01 1995**

COLORADO STATE BOARD OF REG.  
FOR PROFESSIONAL ENGINEERS AND LAND SURVEYORS

REPORT ONE MONUMENT ONLY ON THIS FORM - REPRODUCTION OF THIS FORM IS AUTHORIZED  
All items to be filled in by the Land Surveyor using PERMANENT BLACK LETTERING and lines which can be reproduced

1. TYPE OF MONUMENT: ☐ SECTION CORNER ☒ QUARTER CORNER ☐ BENCH MARK ☐ OTHER \_\_\_\_\_

2. DESCRIPTION OF MONUMENT FOUND:

FOUND A #3 REBAR BENT OVER TO WEST, 0.2' BELOW SURFACE.

3. DESCRIPTION OF MONUMENT ESTABLISHED BY YOU TO PERPETUATE THE LOCATION OF THIS POINT:

REPLACED THE EXISTING MONUMENT WITH A #6 REBAR 30" LONG, WITH A 2" DIA. ALUMINUM CAP, 0.6' BELOW SURFACE.

4. SKETCH SHOWING RELATIVE LOCATION OF MONUMENT, ACCESSORIES AND REFERENCE POINTS STATING WHETHER FOUND OR SET, SHOW SUPPORTING AND/OR CONTRADICTORY EVIDENCE WHERE APPLICABLE:

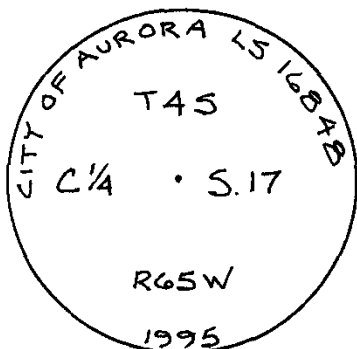
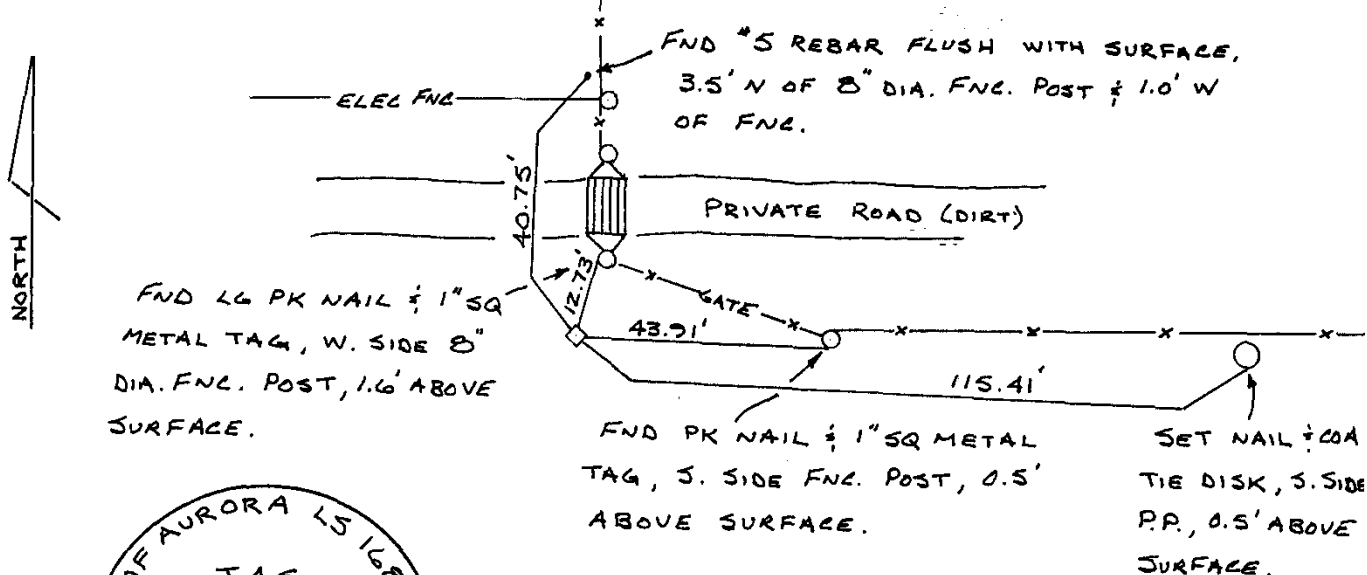

Stamping on Cap

5. CERTIFICATION

This is to certify that I was in responsible charge of the surveying work described in this record and that to the best of my knowledge the information presented herein is true and correct.

Name (Please Print): STEVEN L. WEMLINGER

Firm Name: CITY OF AURORA

Firm Address: 13645 E. ELLSWORTH AVE.

Phone: 303-361-7237

6. LOCATION DIAGRAM

1" = 1 Mile

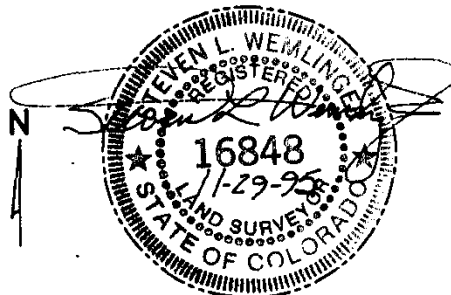
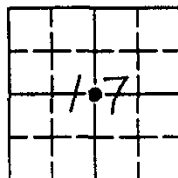

● = Location of Monument Signature/Date through Seal

7. SEC 17 T 4S R 65W 6<sup>TH</sup> P.M.  
COUNTY ARAPAHOE INDEX REF NUMBER 7-P

\*\*8. SEC \_\_\_\_\_ T \_\_\_\_\_ R \_\_\_\_\_ P.M.  
COUNTY \_\_\_\_\_ INDEX REF NUMBER \_\_\_\_\_

\*\* To be used only for monuments located on county lines

Rev.02/95

Date of Field Work 10-31-95

(Do not fill in)

**ACCEPTED**  
**DEC 01 1995**  
COLORADO STATE BOARD OF REG.  
FOR PROFESSIONAL ENGINEERS AND LAND SURVEYORS

RECEIVED AT OFFICE OF THE COUNTY CLERK  
\_\_\_\_\_ COUNTY

BY: \_\_\_\_\_  
DATE: \_\_\_\_\_

Record to be filed by Index Reference Number  
Numerically, then Alphabetically, under  
appropriate Township, Range, and Meridian

# COLORADO LAND SURVEY MONUMENT RECORD

Department of Regulatory Agencies  
Board of Licensure for Architects, Professional Engineers and Professional Land Surveyors  
1560 Broadway, Suite 1350  
Denver, CO 80202  
Phone (303) 894-7800; Fax (303) 894-2310; EMAIL aes@dora.state.co.us; 2010 ST. BD. OF LIC FOR AES

DEC 24 2013

Report one monument only on this form - Reproduction of this form is authorized.  
All items are to be filled in by the Land Surveyor using **PERMANENT BLACK LETTERING** and lines which can be reproduced.

1. TYPE OF MONUMENT: ☒ SECTION CORNER ☐ QUARTER CORNER ☐ SIXTEENTH CORNER ☐ OTHER\_\_\_\_\_
2. DESCRIPTION AND DATE OF MONUMENT FOUND:  
ON THE DATE OF 08/15/2013 WE FOUND THE MONUMENT FOR THIS CORNER COMMON TO 4 SECTIONS WHICH IS A PRIVATE SURVEYOR'S 1 1/2" BRASS CAP IN CONCRETE 1.8' BELOW GRADE IN A METAL RANGE BOX NEAR THE MIDDLE OF ASPHALT SURFACE ROAD "S. POWHATON". MARKINGS ON THE BRASS CAP ARE NOT AVAILABLE.
3. DESCRIPTION OF MONUMENT SET BY YOU TO PERPETUATE THE LOCATION OF THIS POINT:  
SINCE THE MONUMENT IS NOT AVAILABLE FOR MARKING AND IS IN A DANGEROUS PLACE WE SET REFERENCE MONUMENTS FOR THE CORNER MARKED AND REFERENCED AS SHOWN.
4. SKETCH SHOWING RELATIVE LOCATION OF MONUMENT, ACCESSORIES AND REFERENCE POINTS STATING WHETHER FOUND OR SET, SHOW SUPPORTING AND/OR CONTRADICTORY EVIDENCE WHERE APPLICABLE:

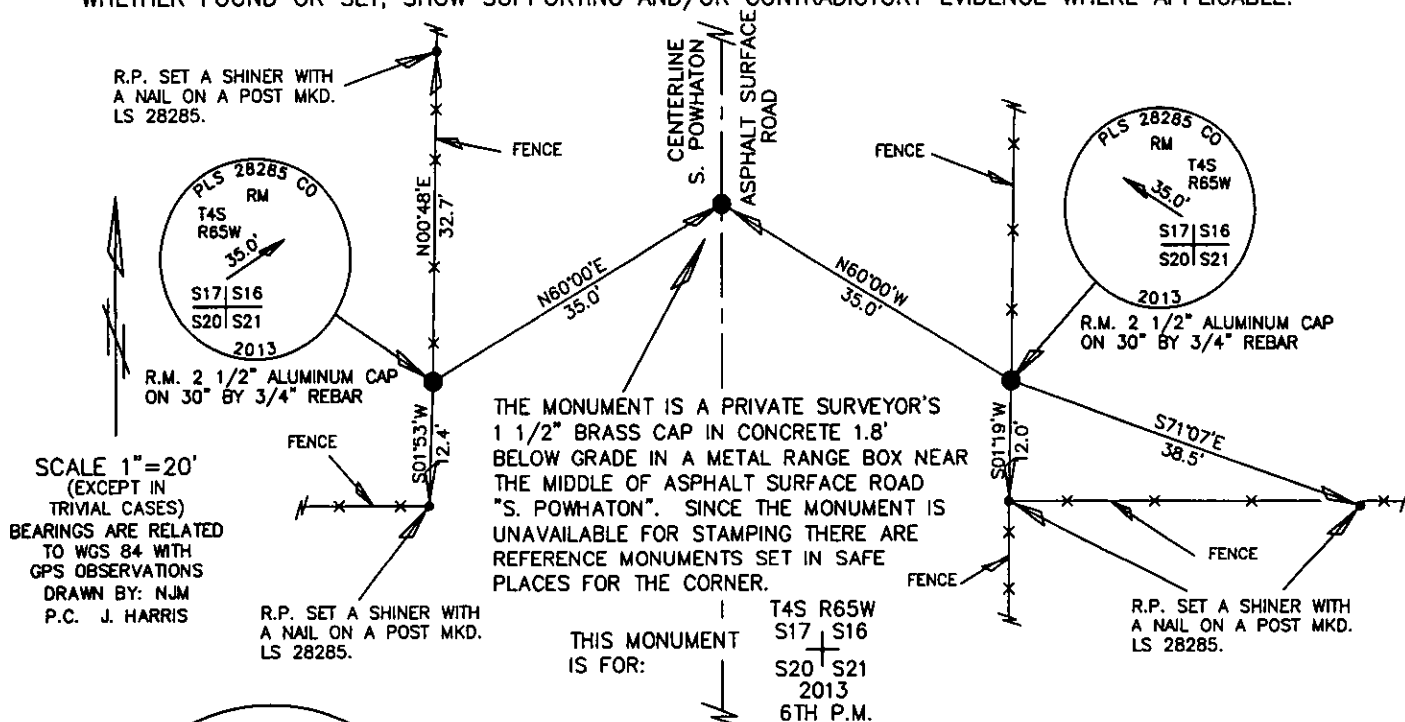

## 5. CERTIFICATION

This is to certify that I was in responsible charge of the surveying work described in this record and that to the best of my knowledge the information presented herein is true and correct.

Name (Please Print): LOREN K. SHANKS  
Firm Name: UELS, LLC  
Firm Address: 85 SOUTH 200 EAST  
VERNAL, UTAH 84078  
Phone: 435-789-1017

## 6. LOCATION DIAGRAM

1" = 1 Mile

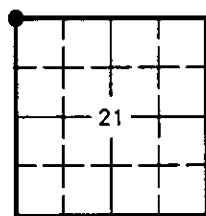

● = Location of Monument

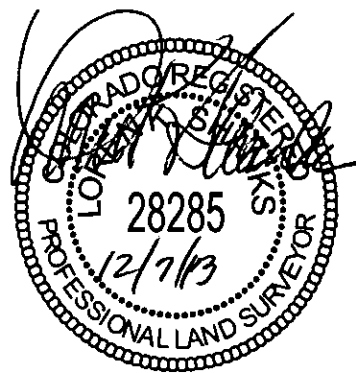

Signature/Date through Seal

7. SEC 21 T 4S R 65W, 6th P.M.  
COUNTY ARAPAHOE INDEX REF NUMBER 9-N

\*\*8. SEC \_\_\_\_\_ T \_\_\_\_\_ R \_\_\_\_\_, \_\_\_\_\_ P.M.  
COUNTY \_\_\_\_\_ INDEX REF NUMBER \_\_\_\_\_

\*\* To be used only for monuments located on county lines



**Dora**  
Department of Regulatory Agencies

Rev.02/01/2011

- a. Date of field Work to Establish, Restore or Rehabilitate Monument: 08/15/2013
- b. Date Monument was used as a Control corner: 08/15/2013

(Surveyor, do not fill in)

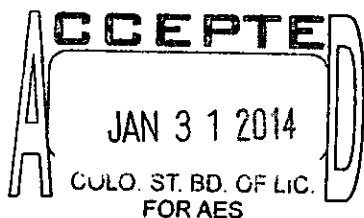

RECEIVED AT OFFICE OF THE COUNTY CLERK  
\_\_\_\_\_ COUNTY

BY: \_\_\_\_\_

DATE: \_\_\_\_\_

Record to be filed numerically by Index Reference Number, then alphabetically by letter in the index reference number, then under appropriate Township, Range, and Meridian.

# COLORADO LAND SURVEY MONUMENT RECORD

Department of Regulatory Agencies  
Board of Licensure for Architects, Professional Engineers and Professional Land Surveyors  
1560 Broadway, Suite 1350  
Denver, CO 80202  
Phone (303) 894-7800; Fax (303) 894-2310; EMAIL [aes@colorado.state.gov](mailto:aes@colorado.state.gov)

NOV 13 2017

Report one monument only on this form - Reproduction of this form is authorized.  
All items are to be filled in by the Land Surveyor using **PERMANENT BLACK LETTERING** and lines which can be reproduced.

1. TYPE OF MONUMENT: ☐ SECTION CORNER ☒ QUARTER CORNER ☐ SIXTEENTH CORNER ☐ OTHER \_\_\_\_\_

2. DESCRIPTION AND DATE OF MONUMENT FOUND:

3" Brass Cap in Range Box dated 1993

3. DESCRIPTION OF MONUMENT SET BY YOU TO PERPETUATE THE LOCATION OF THIS POINT:

4. SKETCH SHOWING RELATIVE LOCATION OF MONUMENT, ACCESSORIES AND REFERENCE POINTS STATING WHETHER FOUND OR SET, SHOW SUPPORTING AND/OR CONTRADICTORY EVIDENCE WHERE APPLICABLE:

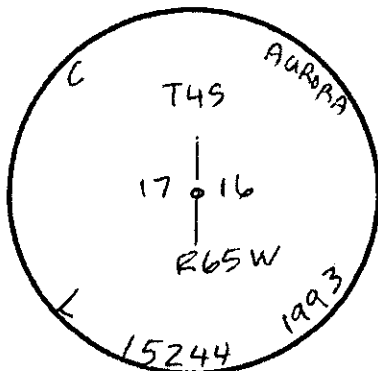
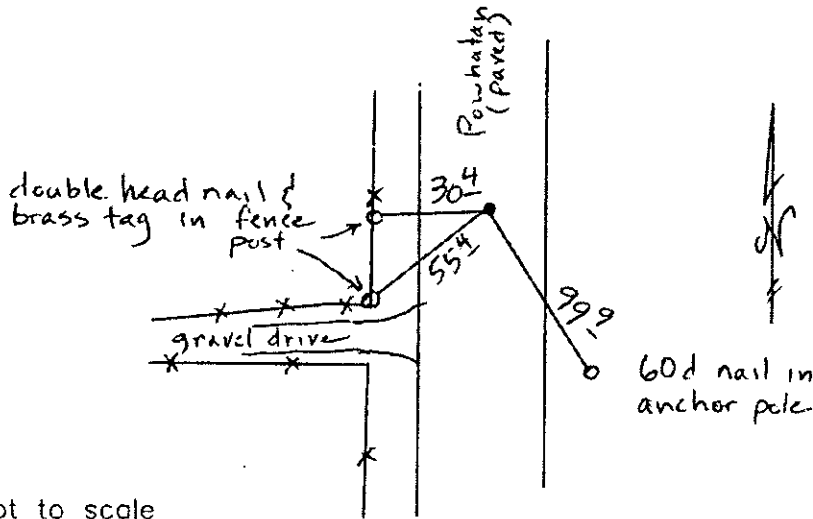

Stamping on Cap

a. Date of field Work to Establish, Restore or Rehabilitate Monument: \_\_\_\_\_

b. Date Monument was used as a Control corner: 10-10-17

(Surveyor, do not fill in)

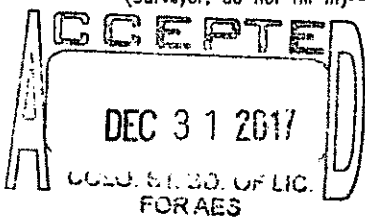

RECEIVED AT OFFICE OF THE COUNTY CLERK  
\_\_\_\_\_ COUNTY

BY: \_\_\_\_\_

DATE: \_\_\_\_\_

Record to be filed numerically by Index Reference Number, then alphabetically by letter in the index reference number, then under appropriate Township, Range, and Meridian.

## 5. CERTIFICATION

This is to certify that I was in responsible charge of the surveying work described in this record and that to the best of my knowledge the information presented herein is true and correct.

Name (Please Print): Thomas G Carlson

Firm Name: Encompass Energy Services

Firm Address: 350 Interlocken Blvd., #350  
Broomfield, CO 80021

Phone: (303) 955-6080

## 6. LOCATION DIAGRAM

1" = 1 Mile

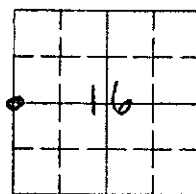

● = Location of Monument



Signature/Date through Seal

7. SEC 16 T 4S R 65W, 6th P.M.  
COUNTY Arapahoe INDEX REF NUMBER 9P

\*\*8. SEC \_\_\_\_\_ T \_\_\_\_\_ R \_\_\_\_\_ P.M.  
COUNTY \_\_\_\_\_ INDEX REF NUMBER \_\_\_\_\_

\*\* To be used only for monuments located on county lines



**Dora**  
Department of Regulatory Agencies

Rev.02/01/2011