

PLOT SCALE 1"=40'. DATE 04/02/97. TIME 09:42. FILE K:\269502\ACAD\269502.DWG

SITE PLAN
HOMEGATE STUDIOS AND SUITES
LOT 2, BLOCK 1 SOUTHEAST COMMONS SUBDIVISION FILING NO. 6
BEING A PART OF THE NW 1/4 OF SECTION 30, T.4S., R. 66 W., OF THE 6TH P.M.
CITY OF AURORA, COUNTY OF ARAPAHOE, STATE OF COLORADO

NOTE: THIS SITE PLAN SERVES AS USE REQUEST TO PERMIT A HOTEL WITH
CONCURRENT REZONING APPLICATION TO DELETE THE MOTEL/HOTEL PROHIBITION.

SITE PLAN NOTES

- THE DEVELOPER, HIS SUCCESSORS AND ASSIGNS SHALL BE RESPONSIBLE FOR INSTALLATION, MAINTENANCE AND REPLACEMENT OF ALL FIRE LANE SIGNS AS REQUIRED BY THE CITY OF AURORA.
- ALL SIGNS MUST CONFORM TO THE CITY OF AURORA SIGN CODE.
- RIGHT OF WAY FOR INGRESS AND EGRESS FOR SERVICE AND EMERGENCY VEHICLES IS GRANTED OVER, ACROSS, ON AND THROUGH ANY AND ALL PRIVATE ROADS AND WAYS NOW OR HEREAFTER ESTABLISHED ON THE DESCRIBED PROPERTY, AND THE SAME ARE HEREBY DESIGNATED AS "SERVICE/EMERGENCY AND UTILITY EASEMENTS" AND SHALL BE POSTED "NO PARKING - FIRE LANE."
- THE DEVELOPER, HIS SUCCESSORS AND ASSIGNS, SHALL BE RESPONSIBLE FOR INSTALLATION, MAINTENANCE AND REPLACEMENT OF ALL LANDSCAPING MATERIALS SHOWN OR INDICATED ON THE APPROVED SITE PLAN OR LANDSCAPING PLAN ON FILE IN THE PLANNING DEPARTMENT. ALL LANDSCAPING WILL BE INSTALLED PRIOR TO ISSUANCE OF CERTIFICATE OF OCCUPANCY.
- THE APPROVAL OF THIS DOCUMENT DOES NOT CONSTITUTE FINAL APPROVAL OF GRADING, DRAINAGE, UTILITY, PUBLIC IMPROVEMENTS AND BUILDING PLANS. CONSTRUCTION PLANS MUST BE REVIEWED AND APPROVED BY THE APPROPRIATE AGENCY PRIOR TO THE ISSUANCE OF BUILDING PERMITS.
- ALL BUILDING ADDRESS NUMBERS SHALL COMPLY WITH SECTIONS 34-122 AND 34-129 OF THE AURORA CITY CODE.
- NOT WITHSTANDING ANY SURFACE IMPROVEMENTS, LANDSCAPING, PLANTING OR CHANGES SHOWN IN THESE SITE OR CONSTRUCTION PLANS, OR ACTUALLY CONSTRUCTED OR PUT IN PLACE, ALL UTILITY EASEMENTS MUST REMAIN UNOBSTRUCTED AND FULLY ACCESSIBLE ALONG THEIR ENTIRE LENGTH TO ALLOW FOR ADEQUATE MAINTENANCE EQUIPMENT. ADDITIONALLY, NO INSTALLATION, PLANTING, CHANGE IN SURFACE, ET CETERA SHALL INTERFERE WITH THE OPERATION OF THE UTILITY LINES PLACED WITHIN THE EASEMENT. BY SUBMITTING THESE SITE OR CONSTRUCTION PLANS FOR APPROVAL, THE LANDOWNER RECOGNIZES AND ACCEPTS THE TERMS, CONDITIONS AND REQUIREMENTS OF THIS NOTE.
- ALL INTERESTED PARTIES ARE HEREBY ALERTED THAT THIS SITE PLAN IS SUBJECT TO ADMINISTRATIVE CHANGES AND AS SHOWN ON THE ORIGINAL SITE PLAN ON FILE IN THE AURORA CITY PLANNING OFFICE AT THE MUNICIPAL BUILDING. A COPY OF THE OFFICIAL CURRENT PLAN MAY BE PURCHASED THERE. LIKEWISE, SITE PLANS ARE REQUIRED TO AGREE WITH THE APPROVED SUBDIVISION PLAT OF RECORD AT THE TIME OF A BUILDING PERMIT; AND IF NOT, MUST BE AMENDED TO AGREE WITH THE PLAT AS NEEDED, OR VICE VERSA.
- FINAL GRADE SHALL BE AT LEAST SIX (6) INCHES BELOW ANY EXTERIOR WOOD SIDING ON THE PREMISES.
- ERRORS IN APPROVED SITE PLANS RESULTING FROM COMPUTATIONS OR INCONSISTENCIES IN THE DRAWINGS MADE BY THE APPLICANT ARE THE RESPONSIBILITY OF THE PROPERTY OWNER OF RECORD. WHERE FOUND, THE CURRENT MINIMUM CODE REQUIREMENTS WILL APPLY AT THE TIME OF BUILDING PERMIT. PLEASE BE SURE THAT ALL PLAN COMPUTATIONS ARE CORRECT.
- THE APPLICANT HAS THE OBLIGATION TO COMPLY WITH ALL APPLICABLE REQUIREMENTS OF THE AMERICAN DISABILITIES ACT.
- "ACCESSIBLE EXTERIOR ROUTES" SHALL BE PROVIDED FROM PUBLIC TRANSPORTATION STOPS, ACCESSIBLE PARKING AND ACCESSIBLE PASSENGER LOADING ZONES AND PUBLIC SIDEWALKS TO THE ACCESSIBLE BUILDING ENTRANCE. THEY SERVE. AT LEAST 50% OF ALL BUILDING ENTRANCES SHALL BE ACCESSIBLE. THE ACCESSIBLE ROUTE BETWEEN ACCESSIBLE PARKING AND ACCESSIBLE BUILDING ENTRANCES SHALL BE THE MOST PRACTICAL DIRECT ROUTE. NO SLOPE ALONG THIS ROUTE MAY EXCEED 1:20 WITHOUT PROVIDING A RAMP WITH A MAXIMUM SLOPE OF 1:12 AND HANDRAILS. CROSSWALKS ALONG THIS ROUTE SHALL BE WIDE ENOUGH TO WHOLLY CONTAIN THE CURB RAMP WITH A MINIMUM WIDTH OF 36", AND SHALL BE PAINTED WITH WHITE STRIPES. THE "ACCESSIBLE EXTERIOR ROUTES" SHALL COMPLY WITH UBC CHAPTER 11, APPENDIX 11, AND CABO/ANSI 117.1.
- PARKING LOT LIGHTING PROVIDED BY POLE LIGHT FIXTURES. COLOR TO BE DARK BRONZE.
- NO OUTDOOR STORAGE WILL BE PROVIDED ON THE SITE.
- NO ROOF TOP MECHANICAL UNITS PROPOSED.
- A MAXIMUM OF 10 EMPLOYEES PER SHIFT (BASED ON PARKING PROVIDED) SHALL BE ALLOWED FOR THE ENTIRE OPERATION OF THIS FACILITY, UNLESS ADDITIONAL PARKING IS PROVIDED.
- ALL CROSSINGS OR ENCROACHMENTS BY PRIVATE LANDSCAPE IRRIGATION LINES OR SYSTEMS INTO EASEMENTS AND STREETS RIGHT-OF-WAY OWNED BY THE CITY OF AURORA ARE ACKNOWLEDGED BY THE UNDERSIGNED AS BEING SUBJECT TO CITY OF AURORA'S USE AND OCCUPANCY OF THE SAID EASEMENTS OR RIGHT-OF-WAY. THE SIGNED, THEIR SUCCESSORS AND ASSIGNS, HEREBY AGREE TO INDEMNIFY THE CITY OF AURORA FOR ANY LOSS, DAMAGE OR REPAIR TO CITY FACILITIES THAT MAY RESULT FROM THE INSTALLATION, OPERATION OR MAINTENANCE OF SAID PRIVATE IRRIGATION LINES OR SYSTEM.
- CONSTRUCTION TRAFFIC WILL NOT BE ALLOWED TO PASS THROUGH THE NEARBY RESIDENTIAL AREAS.

LEGAL DESCRIPTION

A PARCEL OF LAND LOCATED IN THE NORTHWEST 1/4 OF SECTION 30, TOWNSHIP 4 SOUTH, RANGE 66 WEST OF THE 6TH PRINCIPLE MERIDIAN, CITY OF AURORA, COUNTY OF ARAPAHOE, STATE OF COLORADO. BEING MORE PARTICULARLY DESCRIBED AS FOLLOWS:

LOT 2, BLOCK 1, SOUTHEAST COMMONS SUBDIVISION FILING NO. 6

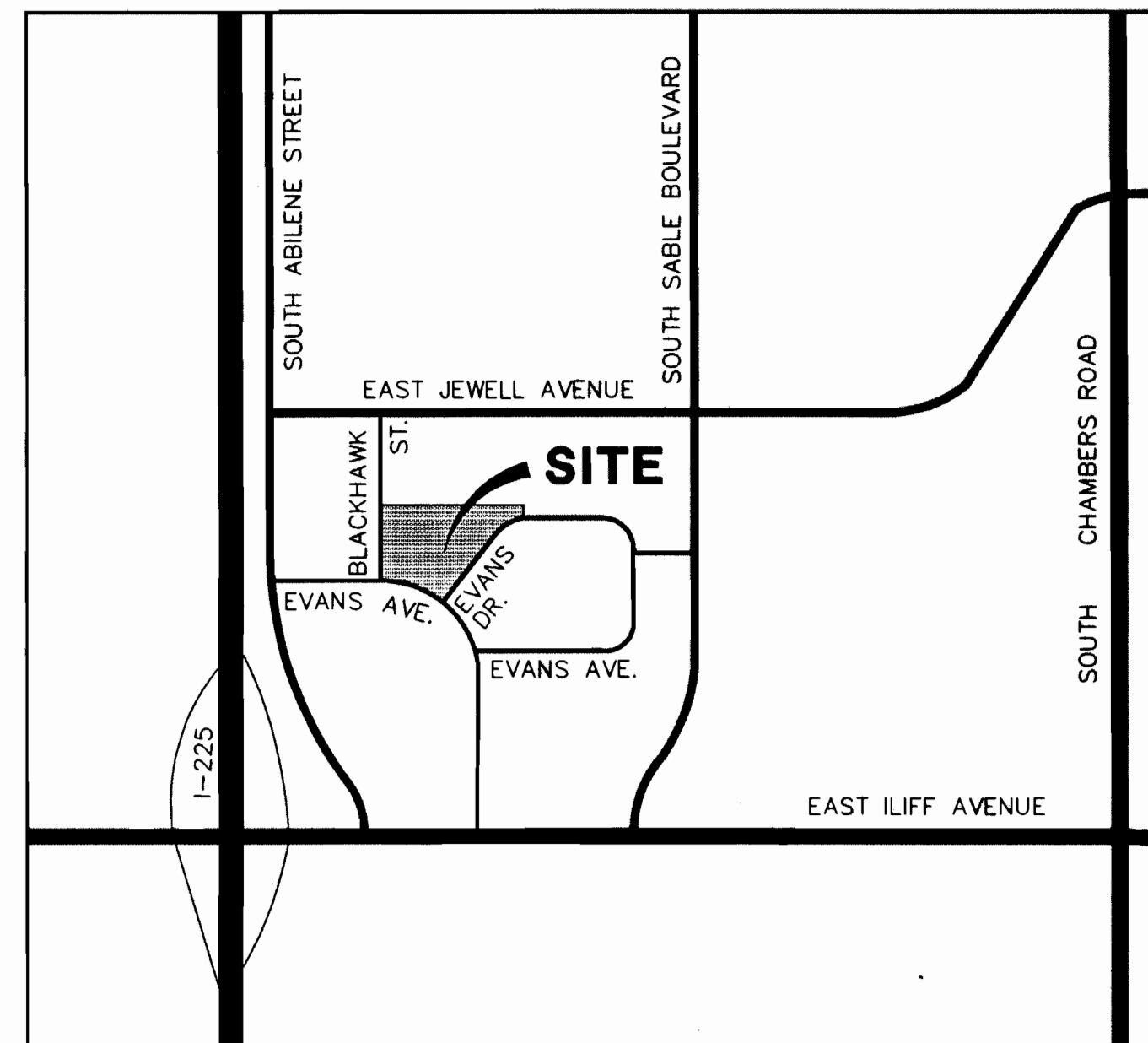

VICINITY MAP

SCALE: 1"=1000'

SITE DATA

LAND AREA WITHIN PROPERTY LINES:	2.847 ACRES (124,015 SF.)
BUILDING COVERAGE:	25,754 SF - (20.77%)
GROSS FLOOR AREA:	76,200 SF
NUMBER OF BUILDINGS:	ONE
PRESENT ZONING CLASSIFICATION:	COD - CONDITIONAL
PROPOSED USE:	STUDIOS & SUITES TYPE OF HOTEL
NUMBER OF STORIES:	THREE
MAXIMUM HEIGHT OF BUILDING REQUIRED:	75'
HEIGHT OF BUILDING:	35' - FOR MAIN BUILDING AND 50' - FOR TOWER FEATURES
HARD SURFACE AREA (EXCLUSIVE OF BLDG):	49,444 SF (39.87%)
LANDSCAPED AREA (INCLUDING SIDEWALKS):	48,817 SF (39.36%)
TOTAL OUTSIDE DOORS PROVIDED:	8
OVERALL STANDARD PARKING REQD.:	142
OVERALL STANDARD PARKING PROV.:	142
OVERALL HANDICAPPED PARKING REQD.:	5
OVERALL HANDICAPPED PARKING PROV.:	5
OVERALL LOADING PARKING PROVIDED:	4
SIGN PROVIDED:	ONE MONUMENT SIGN PLUS WALL SIGN
SIGN AREA ALLOWED:	288 SF
SIGN AREA PROPOSED:	160 SF
PERMITTED MAX. SIGN HEIGHT:	8' ABOVE GRADE PLUS WALL SIGN
SIGN HEIGHT PROVIDED:	8' ABOVE GRADE PLUS WALL SIGN

PARKING TABULATION

TOTAL ROOM NUMBER:	135 PLUS OFFICE
STANDARD PARKING REQUIRED:	1 SPACE PER EACH ACCOMMODATION: 135 1 SPACE PER 1.5 EMPLOYEES: 10/1.5=7
HANDICAP PARKING REQUIRED:	5 SPACES FOR 101 TO 150 REQUIRED SPACES

STANDARD PARKING REQUIRED	142
STANDARD PARKING PROVIDED	142
HANDICAP PARKING REQUIRED	5
HANDICAP PARKING PROVIDED	5
LOADING PARKING PROVIDED	4
TOTAL PARKING PROVIDED	151
NUMBER OF COMPACT SPACES PROVIDED	0

A MAXIMUM OF 10 EMPLOYEES PER SHIFT (BASED ON PARKING PROVIDED) SHALL BE ALLOWED FOR THE ENTIRE OPERATION OF THIS FACILITY, UNLESS ADDITIONAL PARKING IS PROVIDED.

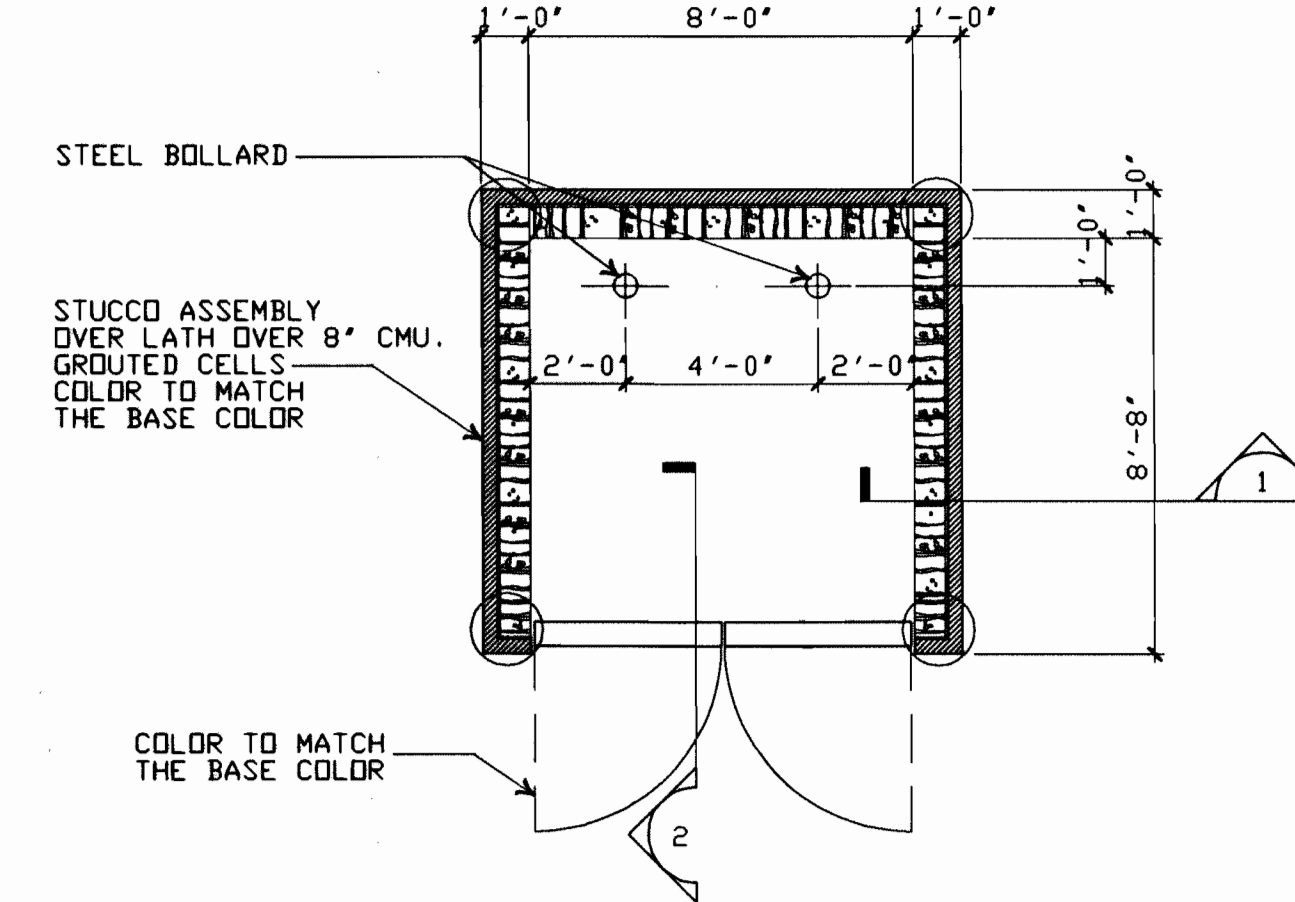

Dumpster Enclosure Plan

SCALE: 1/4" = 1'-0"

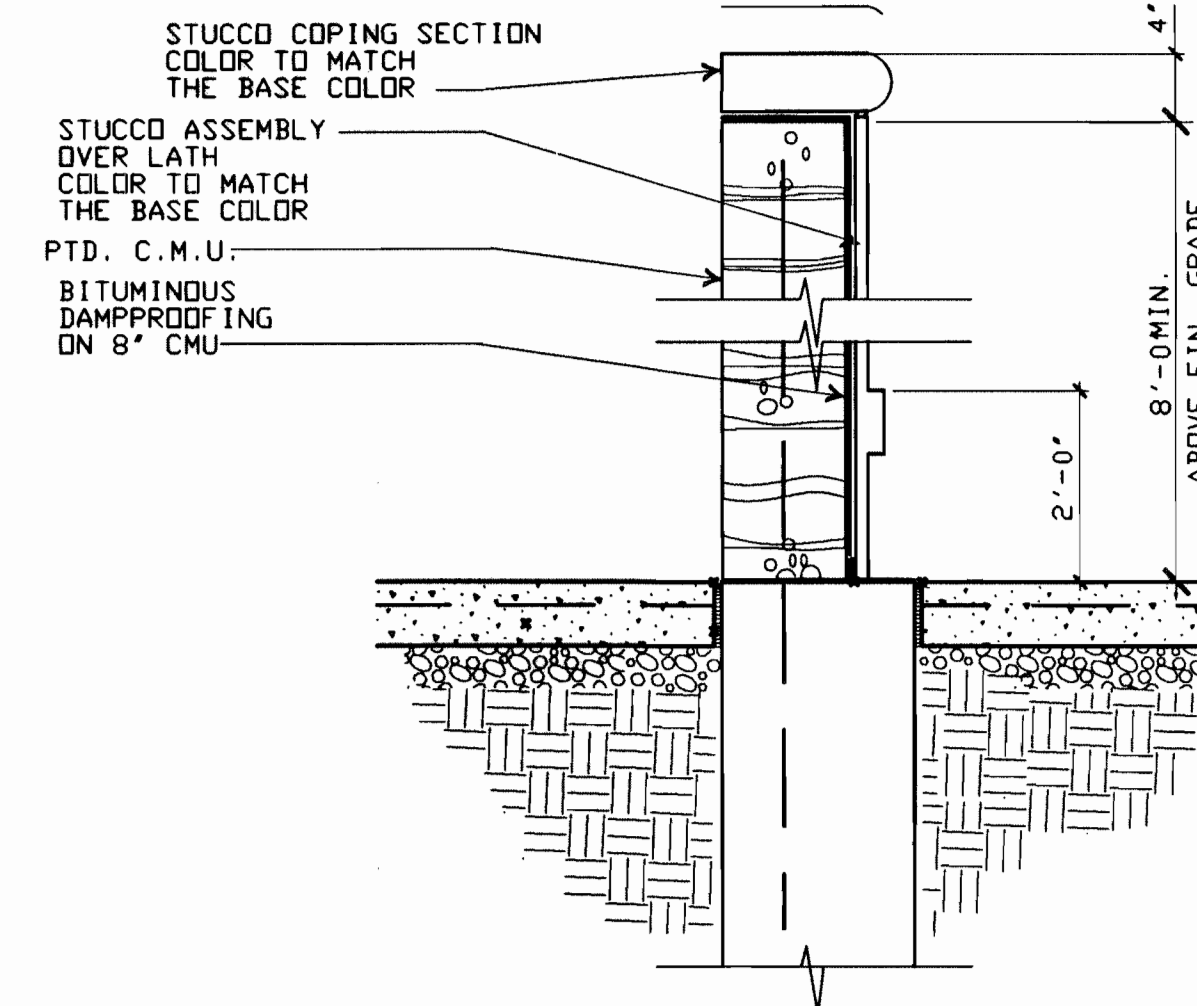

1 Dumpster Enclosure Section

SCALE: 1" = 1'-0"

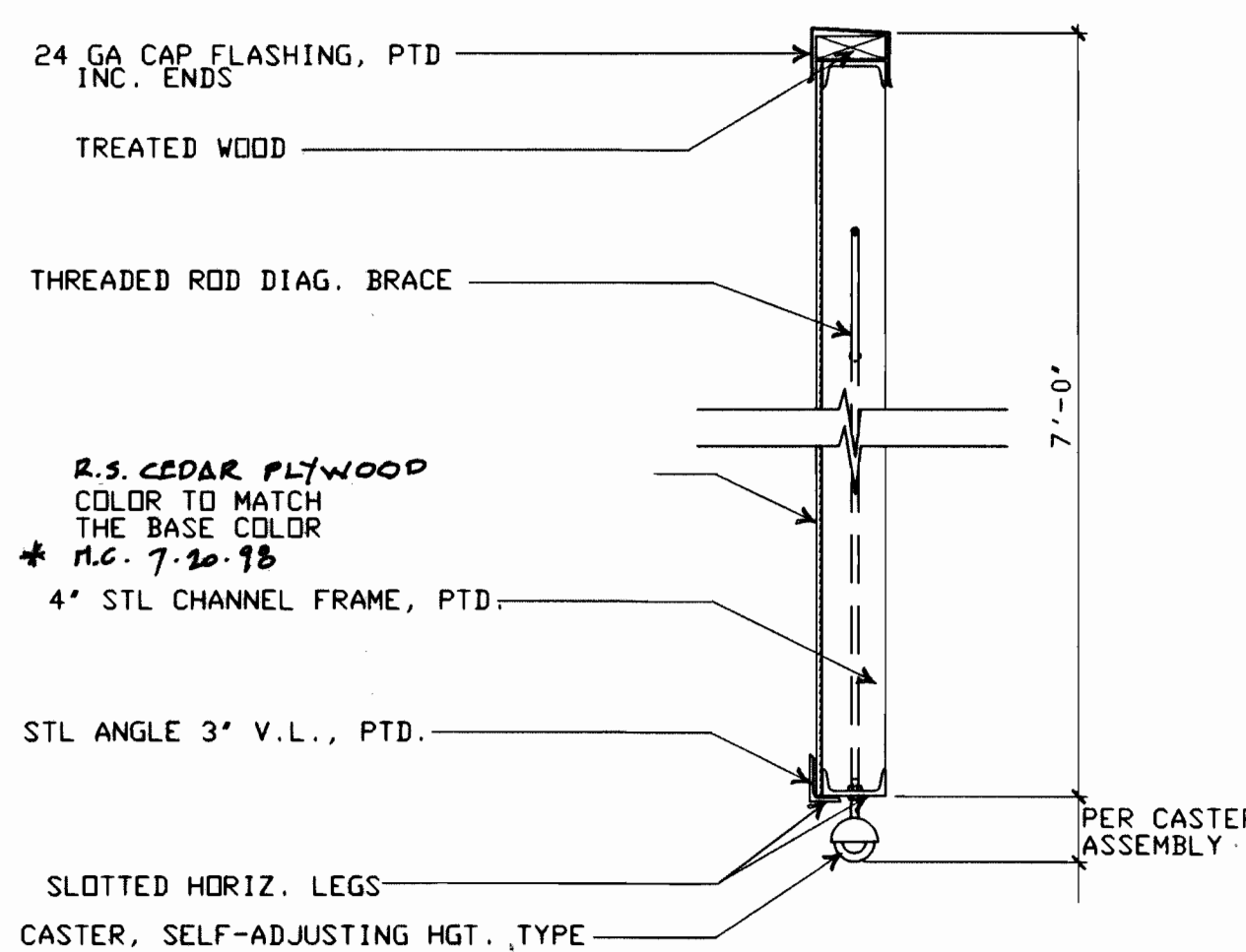

2 Dumpster Gate Section

SCALE: 1" = 1'-0"

CITY OF AURORA APPROVAL'S

CITY ATTORNEY: Bob Ryan DATE: 5-14-97
PLANNING DIRECTOR: Janice M. Balka DATE: 5-13-97
PLANNING COMMISSION: Michelle E. Hall DATE: 3-26-97
CITY COUNCIL: Carol J. Hall DATE: 5-15-97
ATTEST: Susan Baulanger MAYOR
Acting CITY CLERK DATE: 5-15-97

RECORDER'S CERTIFICATE

ACCEPTED FOR FILING IN THE OFFICE OF THE CLERK AND RECORDER OF _____ COUNTY,
COLORADO AT _____ O'CLOCK _____ M, THIS _____ DAY OF _____ AD 19____.
CLERK AND RECORDER: _____ DEPUTY: _____

OWNER'S SIGNATURE

(OFFICIAL PROJECT NAME) SITE PLAN

THIS SITE PLAN AND ANY AMENDMENTS HERETO, UPON APPROVAL BY THE CITY OF AURORA AND RECORDING, SHALL BE BINDING UPON THE APPLICANTS THEREFORE, THEIR SUCCESSORS AND ASSIGNS. THIS PLAN SHALL LIMIT AND CONTROL THE ISSUANCE AND VALIDITY OF ALL BUILDING PERMITS, AND SHALL RESTRICT AND LIMIT THE CONSTRUCTION, LOCATION, USE, OCCUPANCY AND OPERATION OF ALL LAND AND STRUCTURES WITHIN THIS PLAN TO ALL CONDITIONS, REQUIREMENTS, LOCATIONS AND LIMITATIONS SET FORTH HEREIN. ABANDONMENT, WITHDRAWAL OR AMENDMENT OF THIS PLAN MAY BE PERMITTED ONLY UPON APPROVAL OF THE CITY OF AURORA.

IN WITNESS THEREOF Minashan Farms, INC. HAS CAUSED THESE PRESENTS TO BE
(CORP. COMPANY OR INDIVIDUAL)

EXECUTED THIS 5th DAY OF May AD 1997
BY: Thomas C. Deane, Vice President CORPORATE SEAL
(PRINCIPALS OR OWNERS)

NOTARIAL

STATE OF COLORADO)SS
COUNTY OF ARAPAHOE)

THE FOREGOING INSTRUMENT WAS ACKNOWLEDGED BEFORE ME THIS 5th DAY OF MAY
AD 1997 BY Thomas C. Deane, Vice President
(PRINCIPALS OR OWNERS)

WITNESS MY HAND AND OFFICIAL SEAL NOTARY SEAL
Brian T. Coffman
NOTARY PUBLIC

MY COMMISSION EXPIRES 11/10/2000 NOTARY/BUSN. ADDRESS:
14120 E. Evans Ave.
Aurora, Co 80014

AMENDMENTS:

- 5
- 04/21/2023 MINOR AMENDMAENT:
ADD PERIMETER 6' FENCE - (3) VEHICLE
TRAFFIC GATES - (5) PEDESTRIAN GATES
FOR SECURITY ON PROPERTY NEEDED
DUE TO INCREASED VOLUME OF THEFT
AND VANDALISM.
RE NUMBERED THIS SHEET
(ADDED TAYLOR FENCE DRAWING SHEETS
4 THRU 8 FOR DETAILED INFORMATION)

SITE PLAN
HOMEGATE STUDIOS AND SUITES
2695.02
4/2/97
SHEET 1 OF 2

JR Engineering, Ltd.
6110 Greenwood Plaza Blvd.
Englewood, Colorado 80111
Tel. (303) 740-9393
FAX (303) 721-9019

SHEET 1 OF 8
ENGINEERING/PLANNING/SURVEYING

SITE PLAN
HOMEGATE STUDIOS AND SUITES
LOT 2, BLOCK 1 SOUTHEAST COMMONS SUBDIVISION FILING NO. 6
BEING A PART OF THE NW 1/4 OF SECTION 30, T.4S., R. 66 W., OF THE 6TH P.M.
CITY OF AURORA, COUNTY OF ARAPAHOE, STATE OF COLORADO

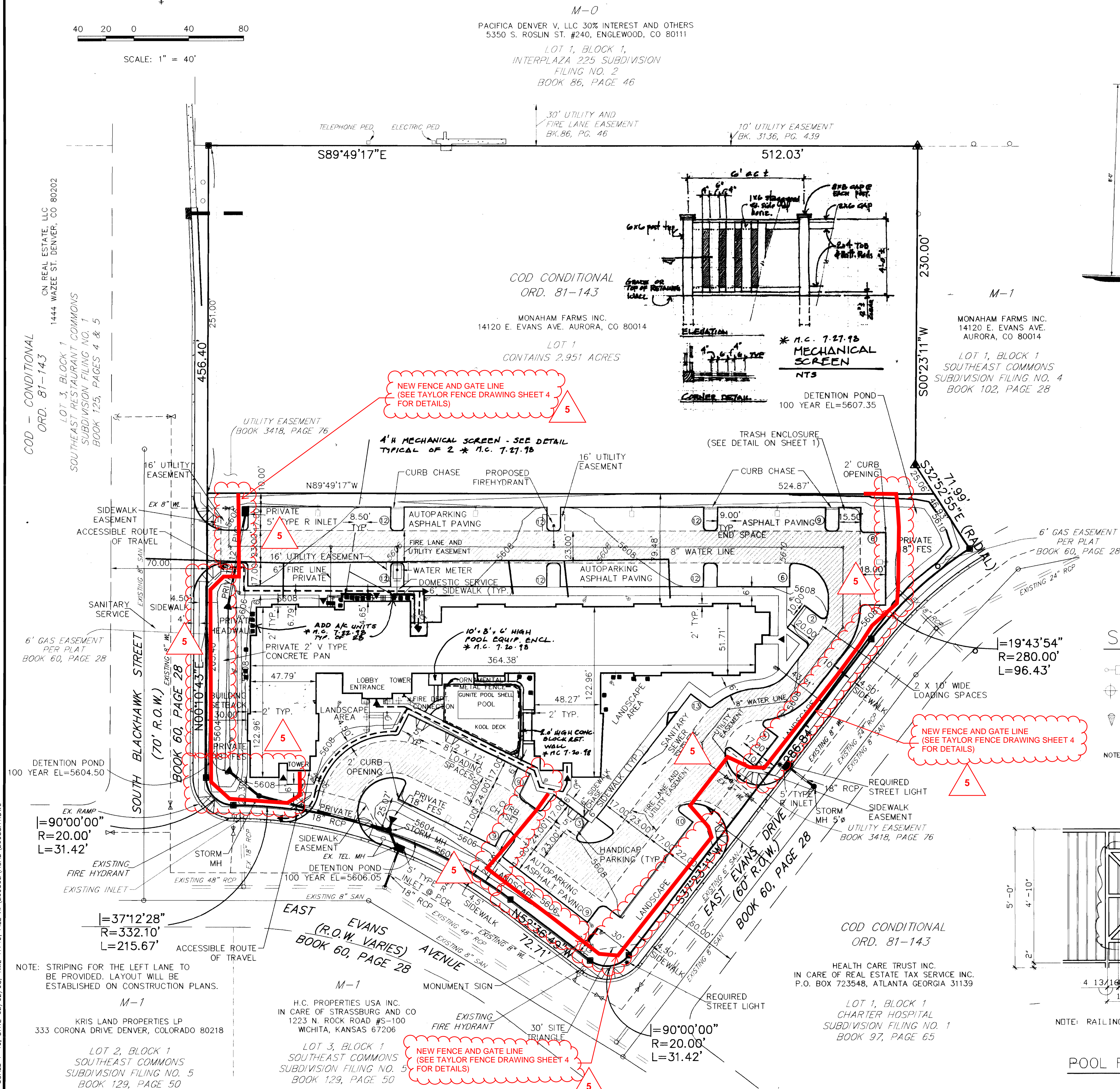

ALUMINUM CASE & RETAINER PAINTED
DUPONT (CERTAIN ACRYLIC ENAMEL)
BURUNDY M-143
FLAT SQUARE GRADE POLYCARBONATE
GLASS WITH 3/4\"/>

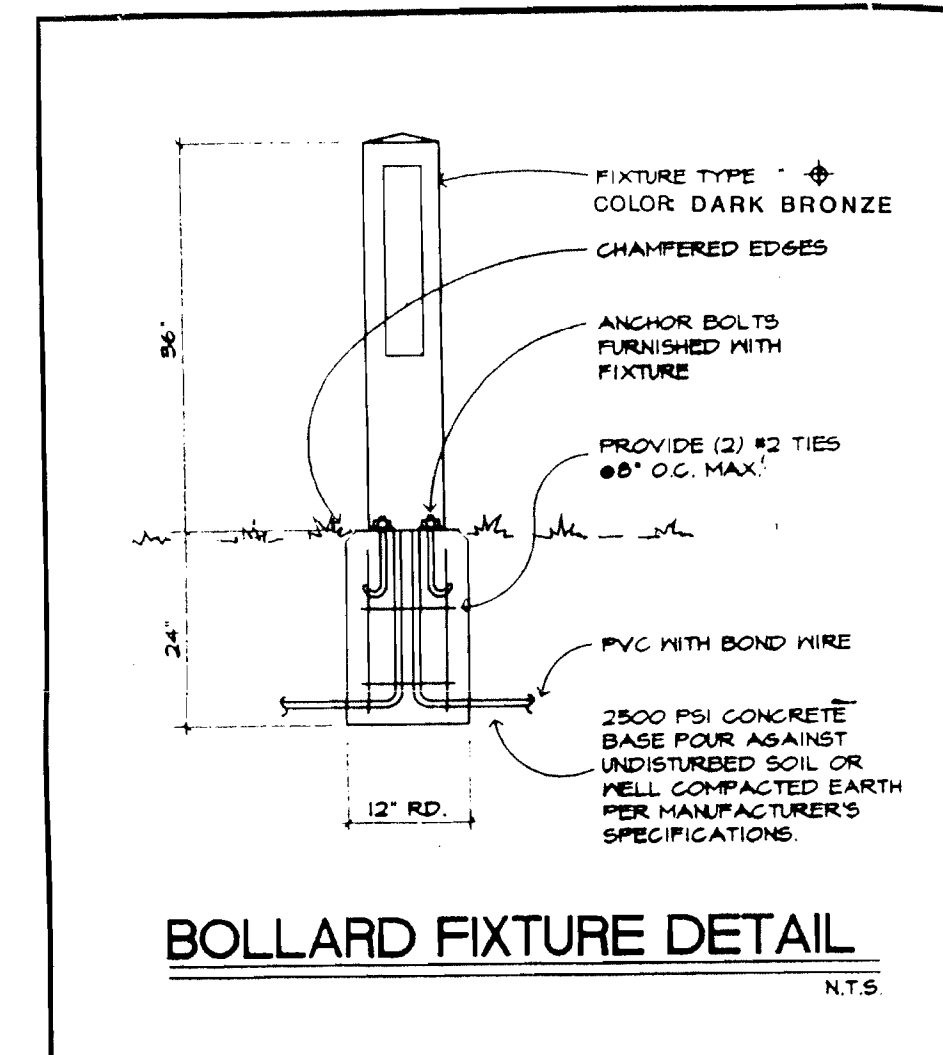
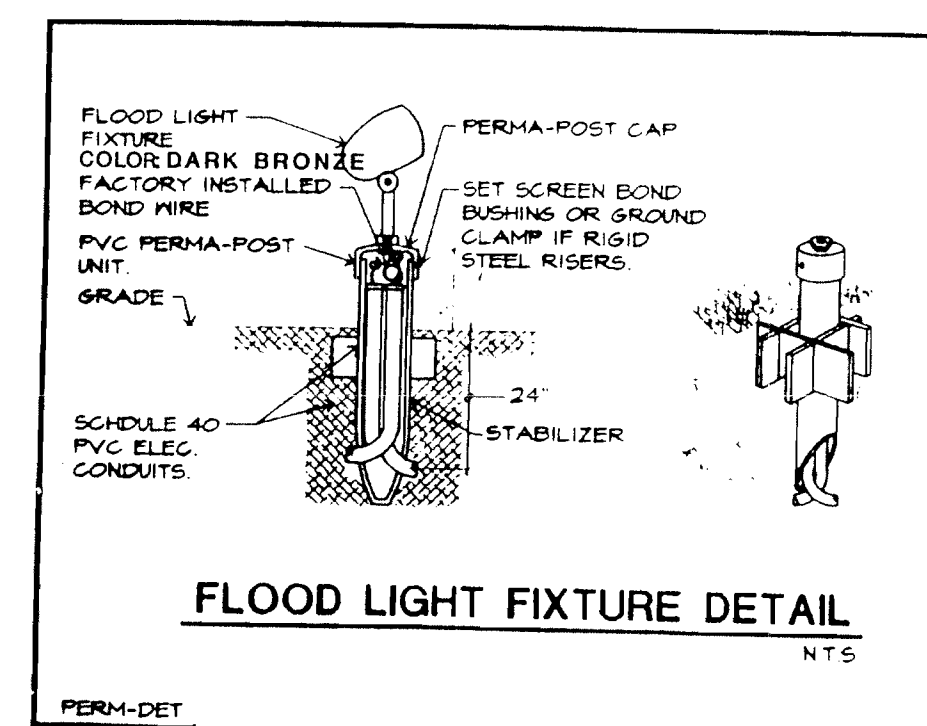
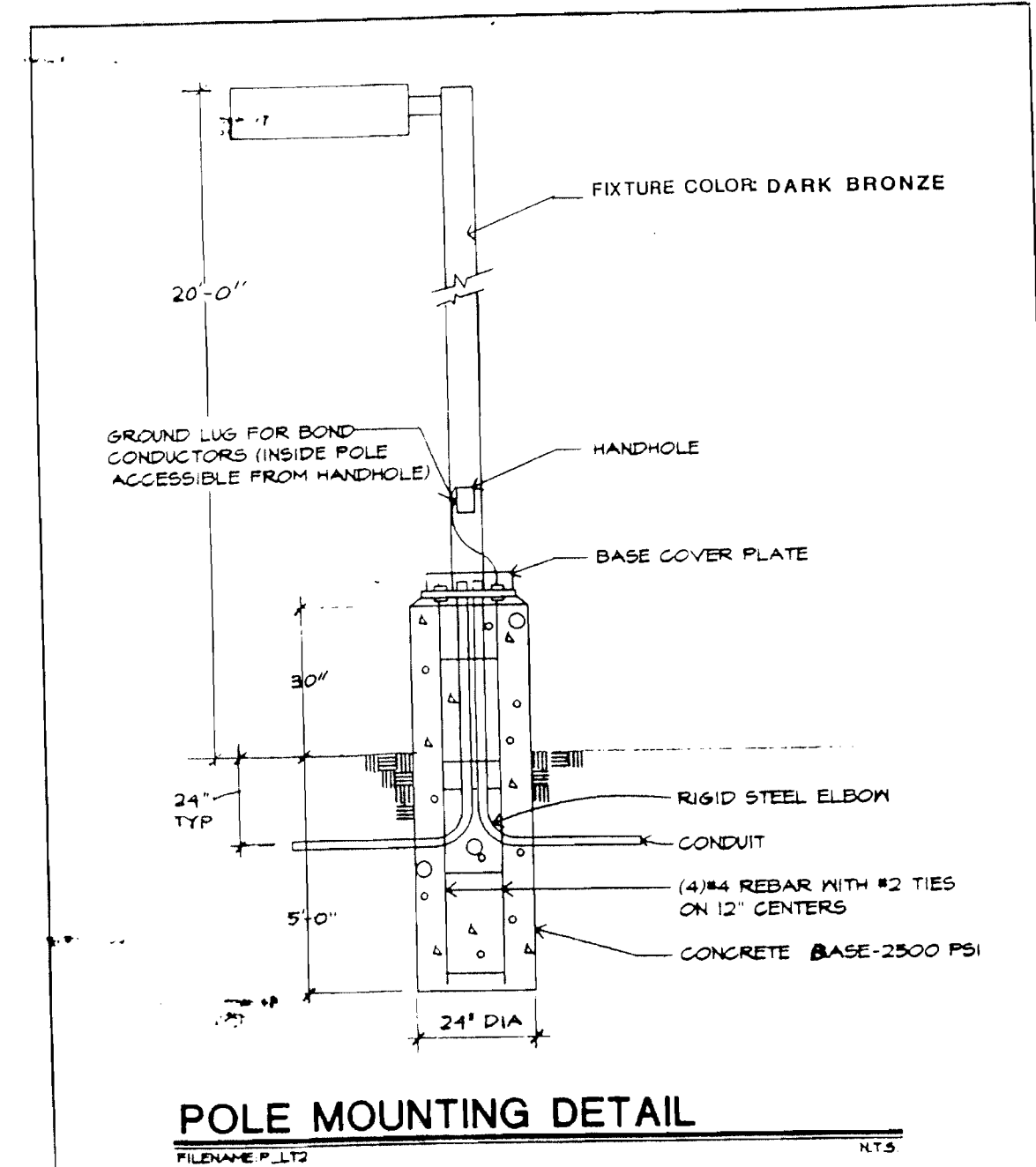

SPECIFICATIONS

- POLE MOUNTED CUT-OFF LIGHTING FIXTURE WITH (1) 400W MH LAMP. HPF. U.L. LISTED FOR WET LOCATIONS. COLOR: DARK BRONZE
- BOLLARD LIGHTING FIXTURE WITH (1) 50W MH LAMP. 120V U.L. LISTED FOR WET LOCATIONS. LITHONIA KBAG 50M-120 COLOR AS SELECTED BY ARCHITECT.
- BULLET TYPE FLOODLIGHT WITH (1) 90W PAR 38 CAPSULE TUNGSTEN HALOGEN LAMP. U.L. LISTED FOR WET LOCATIONS. MOUNT ON A 'ROCKET PERMS POST DEVICE'.

NOTE: THE ELECTRICAL PLAN SHOWN ON THIS SHEET IS CONCEPTUAL IN NATURE AND SHOULD BE REVIEWED BY AN ELECTRICAL ENGINEER PRIOR TO CONSTRUCTION.

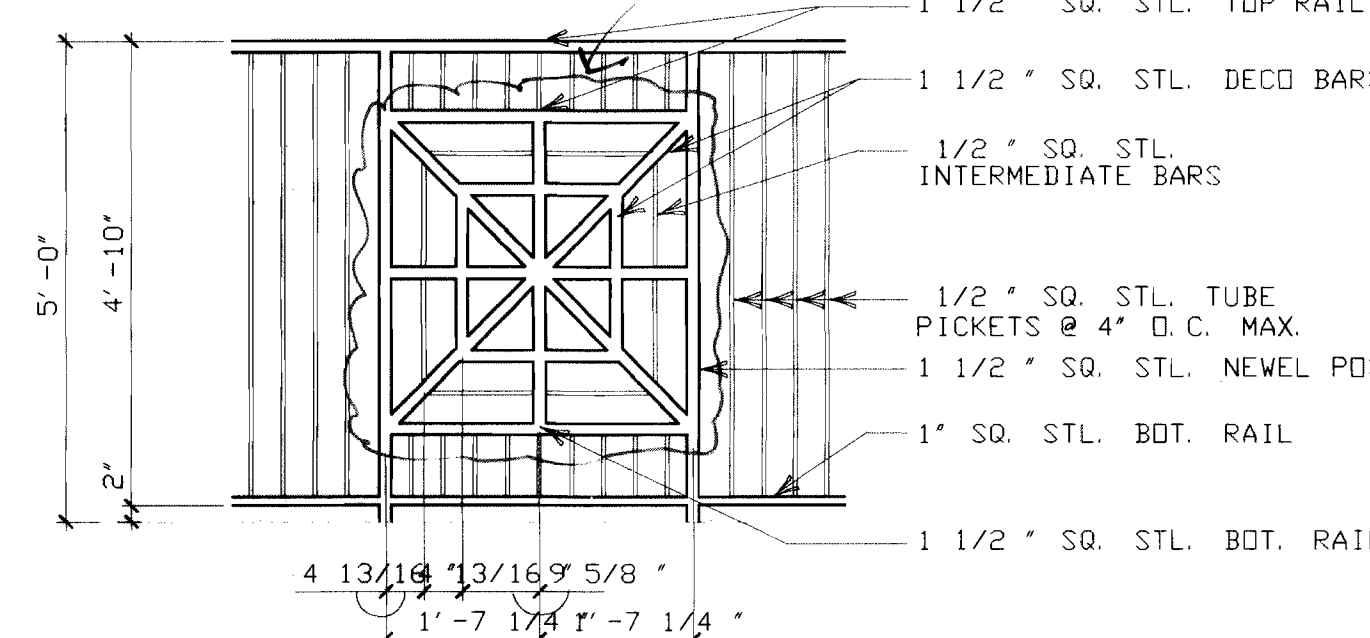

LOADING ZONE PARKING SIGN

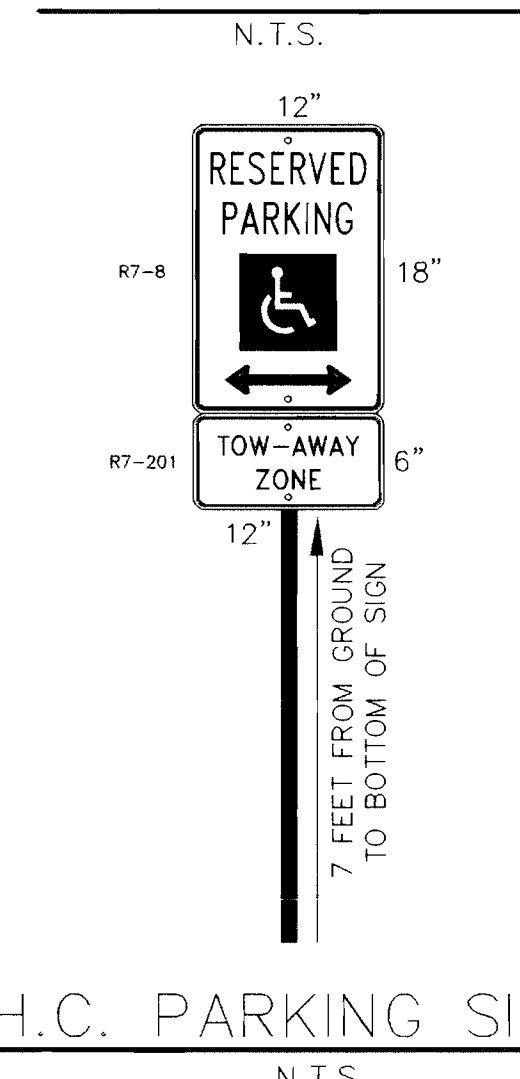

AMENDMENTS:

- 9-24-97 RELOCATION OF THE WATER AND SANITARY SEWER SERVICES AND REPLACEMENT OF STORM OUTLET STRUCTURES WITH FLARED END SECTIONS
- 10-29-97 DELETE SIDEWALK AND ENTRANCE ON WEST SIDE OF THE BUILDING BY THE POND. ADD STEPS ON SIDEWALK AND DELETE ACCESSIBLE ROUTE OF TRAVEL ON SIDEWALK IN FRONT OF THE BUILDING
- 11-19-97 CHANGE OF BUILDING ENVELOPE AND SETBACK
- 1-21-98 CHANGE CONFIGURATION OF STORM SEWER CHANGE LOCATION OF STORM SEWER SERVICE

04/21/2023 MINOR AMENDMENT:
ADD PERIMETER FENCE - (3) VEHICLE TRAFFIC GATES - (6) PEDESTRIAN GATES FOR SECURITY ON PROPERTY NEEDED DUE TO INCREASED VOLUME OF THEFT AND VANDALISM.
RE NUMBERED THIS SHEET
(ADDED TAYLOR FENCE DRAWING SHEETS 4 THRU 8 FOR DETAILED INFORMATION)

SITE PLAN
HOMEGATE STUDIOS AND SUITES
2695.02
3/14/96
SHEET 2 OF 2

JR Engineering, Ltd.
6110 Greenwood Plaza Blvd.
Englewood, Colorado 80111
Tel. (303) 740-9393
FAX (303) 721-9019
SHEET 2 OF 8
ENGINEERING/PLANNING/SURVEYING

ADM. AMD. 9-24-97, 10-29-97, 11-19-97, 1-21-98

HOMEGATE STUDIO & SUITES

1997-6011-1

SITE PLAN
HOMEGATE STUDIOS AND SUITES
LOT 2, BLOCK 1 SOUTHEAST COMMONS SUBDIVISION FILING NO. 6
BEING A PART OF THE NW 1/4 OF SECTION 30, T.4S., R. 66 W., OF THE 6TH P.M.
CITY OF AURORA, COUNTY OF ARAPAHOE, STATE OF COLORADO

LOT 1
CONTAINS 2.951 ACRES

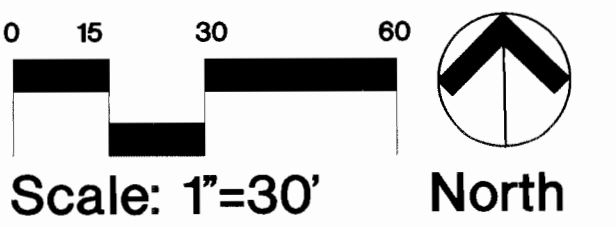

LEGEND

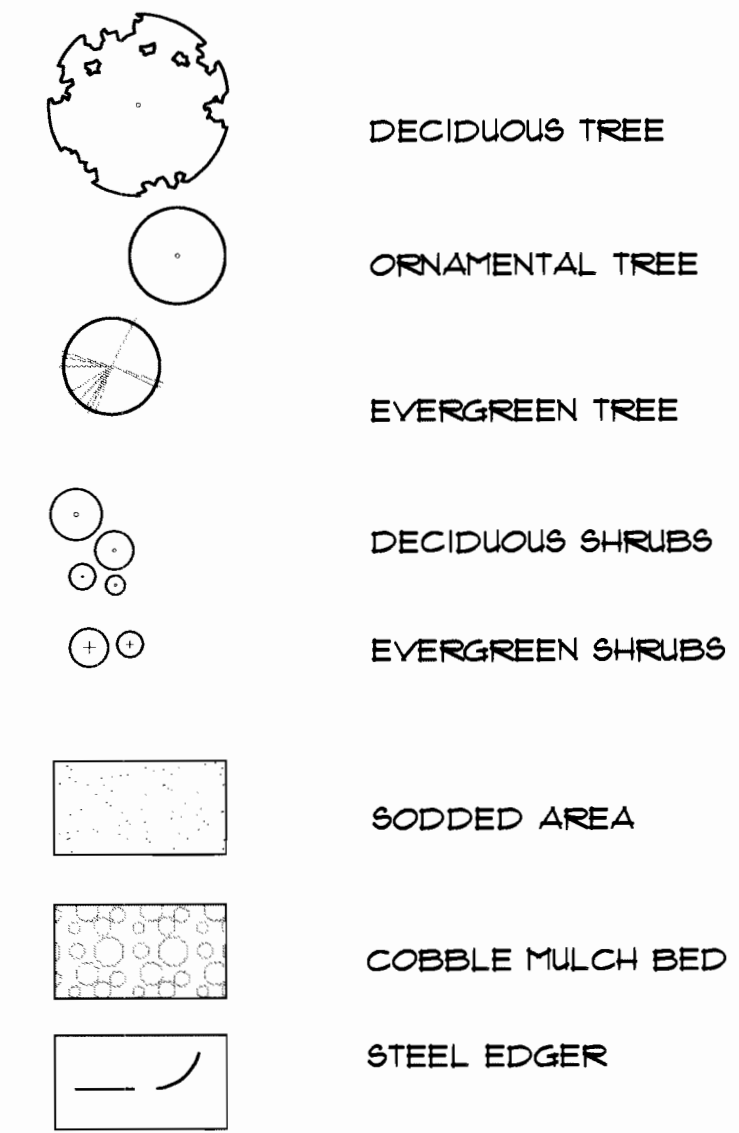

PLANT KEY (SEE SHEET 5 FOR QUANTITIES)

SYMBOL	COMMON NAME	BOTANIC NAME
DECIDUOUS TREES		
ASP	PATMORE ASH	FRAXINUS PENN. LANCEOLATA 'PATMORE'
MAA	NORTHWOOD MAPLE	ACER RUBRUM 'NORTHWOOD'
OKS	SWAMP WHITE OAK	QUERCUS BICOLOR
EVERGREEN TREES		
CSP	COLORADO SPRUCE (6' HT.)	PICEA PUNGENS
CSP	COLORADO SPRUCE (10' HT.)	PICEA PUNGENS
FNA	AUSTRIAN PINE	PINUS NIGRA
ORNAMENTAL TREES		
FCB	SPRING SNOW CRABAPPLE	MALUS SP. 'SPRING SNOW'
HAX	THORNLESS COCKSPUR HAW.	CRATAEGUS CRUGGALLI 'INERMIS'
FRN	NEUFORT PLUM	PRUNUS CERASIFERA 'NEUFORT'
DECIDUOUS SHRUBS		
BBD	BURNING BUSH, DWARF	EUONYMUS ALATA 'COMPACTA'
CUT	YELLOW CURRANT	RIBES AUREUM
DGI	ISANTI DOGWOOD	CORNUS STOLONIFERA 'ISANTI'
DGY	YELLOWTIG DOGWOOD	CORNUS STOLONIFERA 'FLAVIRAMEA'
FTJ	JACKMAN POTENTILLA	POTENTILLA FRUITICOSA 'JACKMANII'
FMW	POTENTILLA, MCKAY'S WHITE	POTENTILLA 'MCKAY'S WHITE'
FVG	FRIVET, GOLDEN VICARY	LIGUSTRUM X VICARY
LVL	FRIVET, LODENSE	LIGUSTRUM VULGARE 'LODENSE'
RON	ROSE, NEARLY WILD	ROSA X 'NEARLY WILD'
SFF	FROBEL SPIREA	SPIRAEA BIMALDA 'FROBELI'
SPG	GOLD FLAME SPIREA	SPIRAEA BIMALDA 'GOLDFLAME'
VCA	AM. COMPACT CRANBERRY	VIBURNUM TRILOBUM 'COMPACTUM'
VSR	SNOWBALL VIBURNUM	VIBURNUM OPULUS 'ROSEUM'
CDI	COTONEASTER	COTONEASTER DIVARICATUS
EVERGREEN SHRUBS		
JAD	ANDORRA JUNIPER	'ANDORRA YOUNGSTOWN'
JBF	BUFFALO JUNIPER	JUNIPERUS SABINA 'BUFFALO'
JSC	SCANDIA JUNIPER	JUNIPERUS SABINA 'SCANDIA'
PERENNIALS & GRASS		
ATD	ASTER, DWARF WHITE FALL	ASTER NOVI-BELGII 'SNOW CUSHION'
BES	BLACK EYED SUSAN	RUDBECKIA FULGIDA 'GOLDSTRUM'
HRS	RED SCARLET DAYLILY	HEMEROCALLIS 'RED SCARLET'
HST	HONEYSUCKLE, SCARLET TRUMPET	LONICERA SEMPERVIRENS 'MAGNIFICA'
SRL	STONECROP, RED LEAF SHOWY	SEDUM HYBRIDUM
JSM	JAPANESE SEDGE	COREX MORROWII
JSR	SKYROCKET JUNIPER	JUNIPERUS VIRGINIANA 'SKYROCKET'
JSP	SPARTAN JUNIPER	JUNIPERUS SCOPULORUM 'SPARTAN'
JCO	COLOGREEN JUNIPER	JUNIPERUS SCOPULORUM

AMENDMENTS:

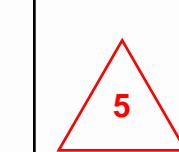

04/21/2023 MINOR AMENDMENT:
ADD PERIMETER 6' FENCE - (3) VEHICLE
TRAFFIC GATES - (5) PEDESTRIAN GATES
FOR SECURITY ON PROPERTY NEEDED
DUE TO INCREASED VOLUME OF THEFT
AND VANDALISM.
(ADDED TAYLOR FENCE DRAWING SHEETS
4 THRU 8 FOR DETAILED INFORMATION)

HOMEGATE STUDIOS & SUITES

HOMEGATE STUDIOS & SUITES INC.

Aurora, Colorado

LANDSCAPE PLAN

THK Associates, Inc.
5325 So. Valentia Way, Suite 200
Greenwood Village, Colorado 80111
303-770-7201 FAX 770-7152

Revisions

- 10-29-97 Delete sidewalk, entrance
- 11-19-97 Change of building envelope and setbacks

Date MAY 5, 1997

Job Number 4271.000

Sheet 3 of 8

97-6011-1

LOT 2, BLOCK 1 SOUTHEAST COMMONS SUBDIVISION FILING NO. 6
BEING A PART OF THE NW 1/4 OF SECTION 30, T.4S., R. 66 W., OF THE 6TH P.M.
CITY OF AURORA, COUNTY OF ARAPAHOE, STATE OF COLORADO

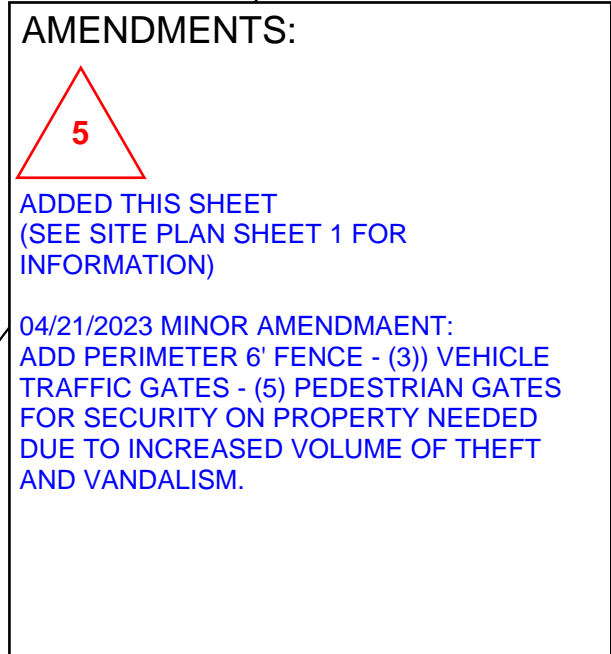

R RIES	04/21/23

EXTENDED STAY AMERICA PROPERTY AMEDNMENT FENCE AND GATES SITE PLAN



SITE PLAN
HOMEGATE STUDIOS AND SUITES
LOT 2, BLOCK 1 SOUTHEAST COMMONS SUBDIVISION FILING NO. 6
BEING A PART OF THE NW 1/4 OF SECTION 30, T.4S., R. 66 W., OF THE 6TH P.M.
CITY OF AURORA, COUNTY OF ARAPAHOE, STATE OF COLORADO

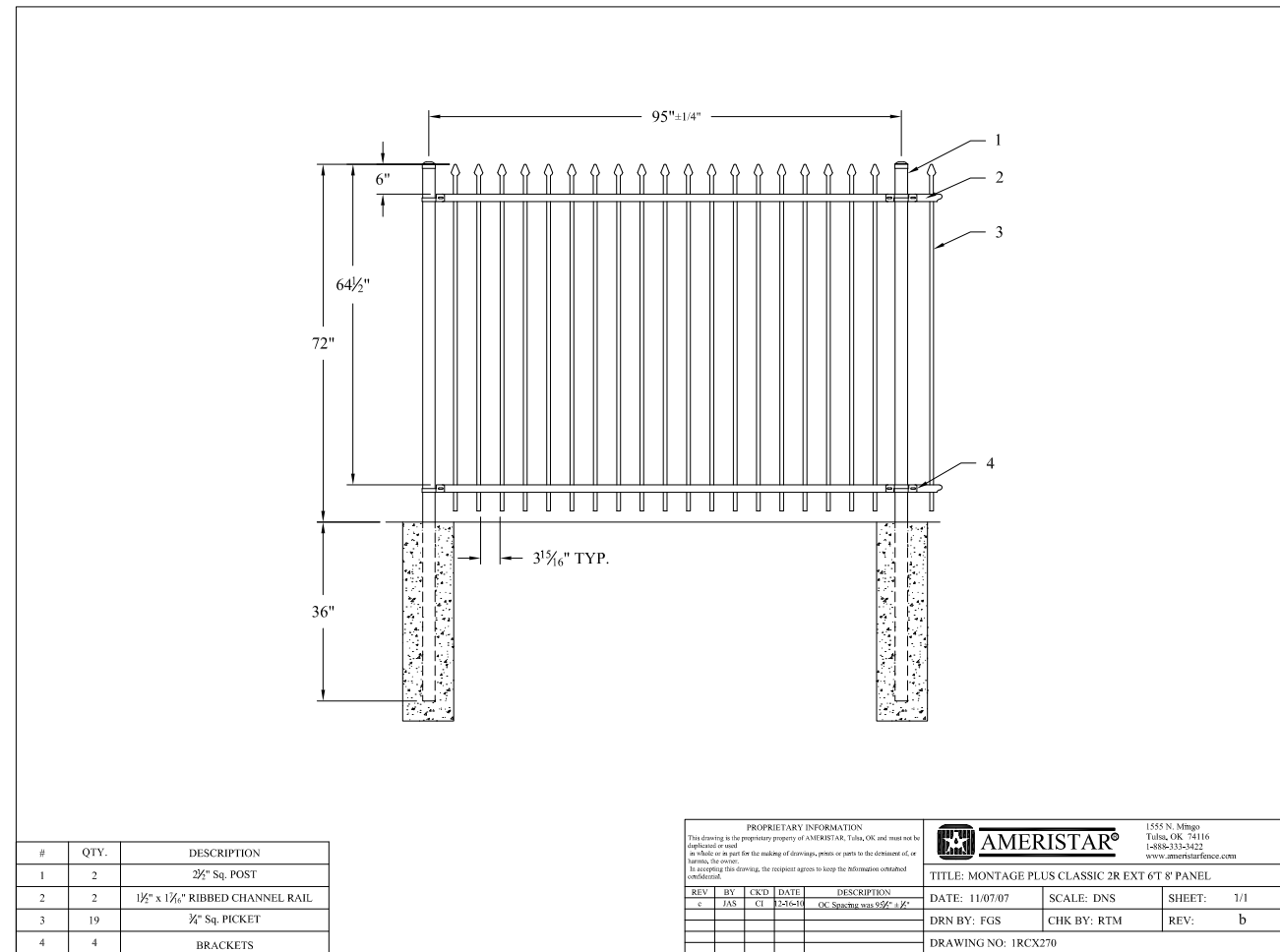

1 **DETAIL 1**
TYPICAL 95" FENCE SECTION
N.T.S

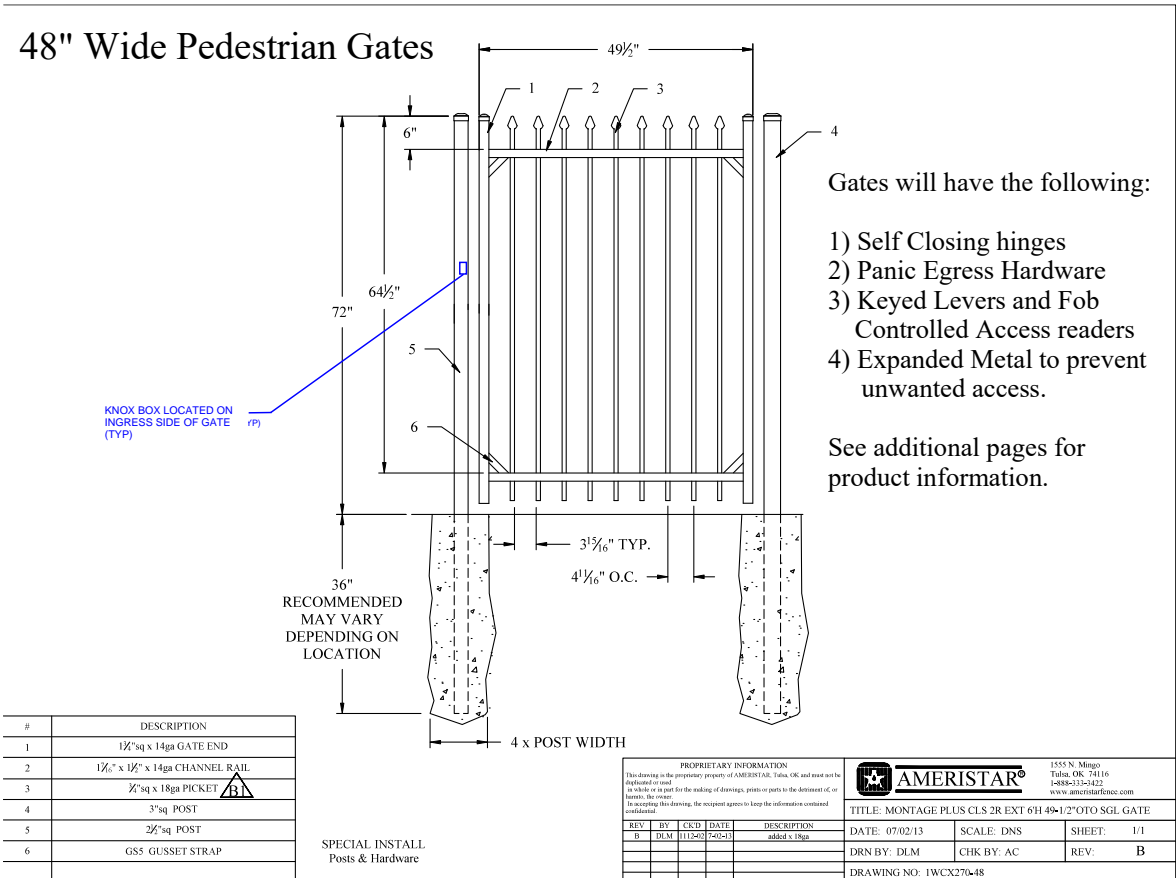

48" HINGED GATE WITH APPROVED SELF CLOSING HINGES, PANIC EGRESS HARDWARE, KEYED LEVERS AND FOB CONTROLLED ACCESS READERS, KNOX KEY SWITCH AND MANUAL RELEASE.
(SEE SHEET 6 FOR FENCE AND GATES HARDWARE DETAILS)

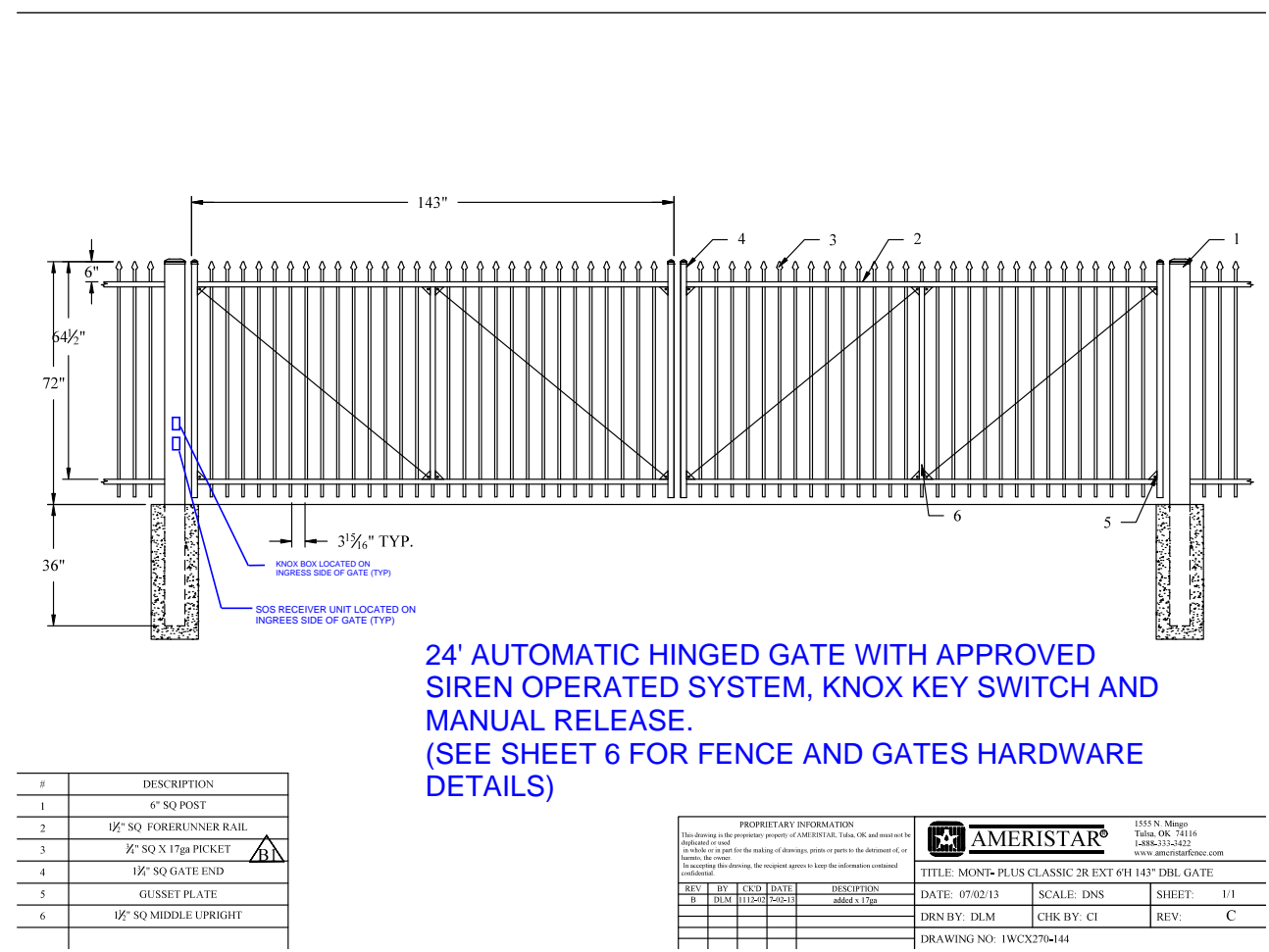

3 **DETAIL 3**
REAR GATE
24'-0" VEHICLE TRAFFIC SWING GATE
N.T.S

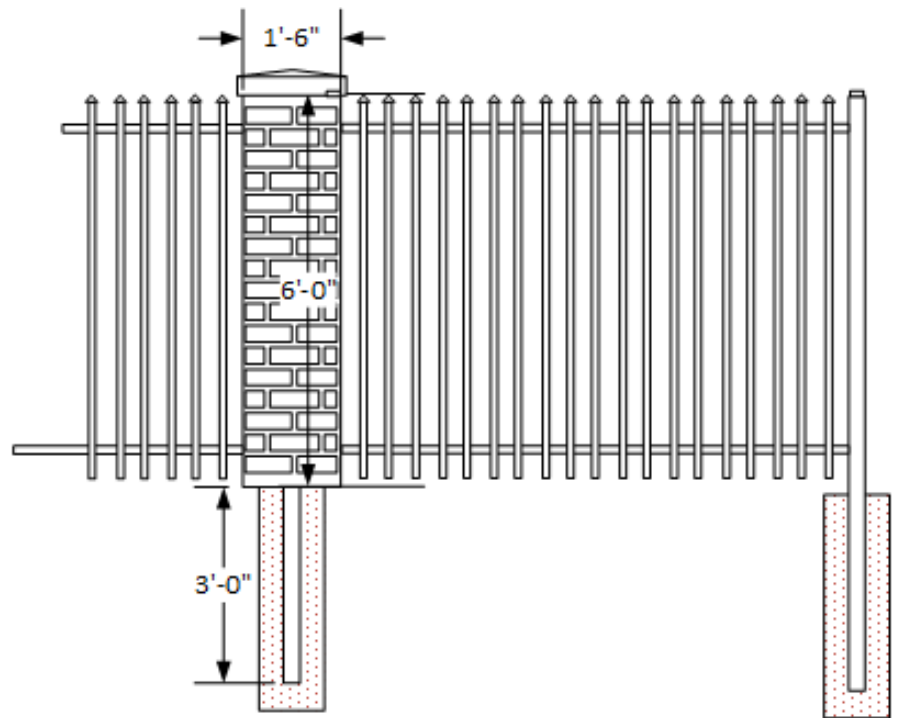

6 **DETAIL 6**
TYPICAL 18"x18" COLUMN DETAIL
N.T.S

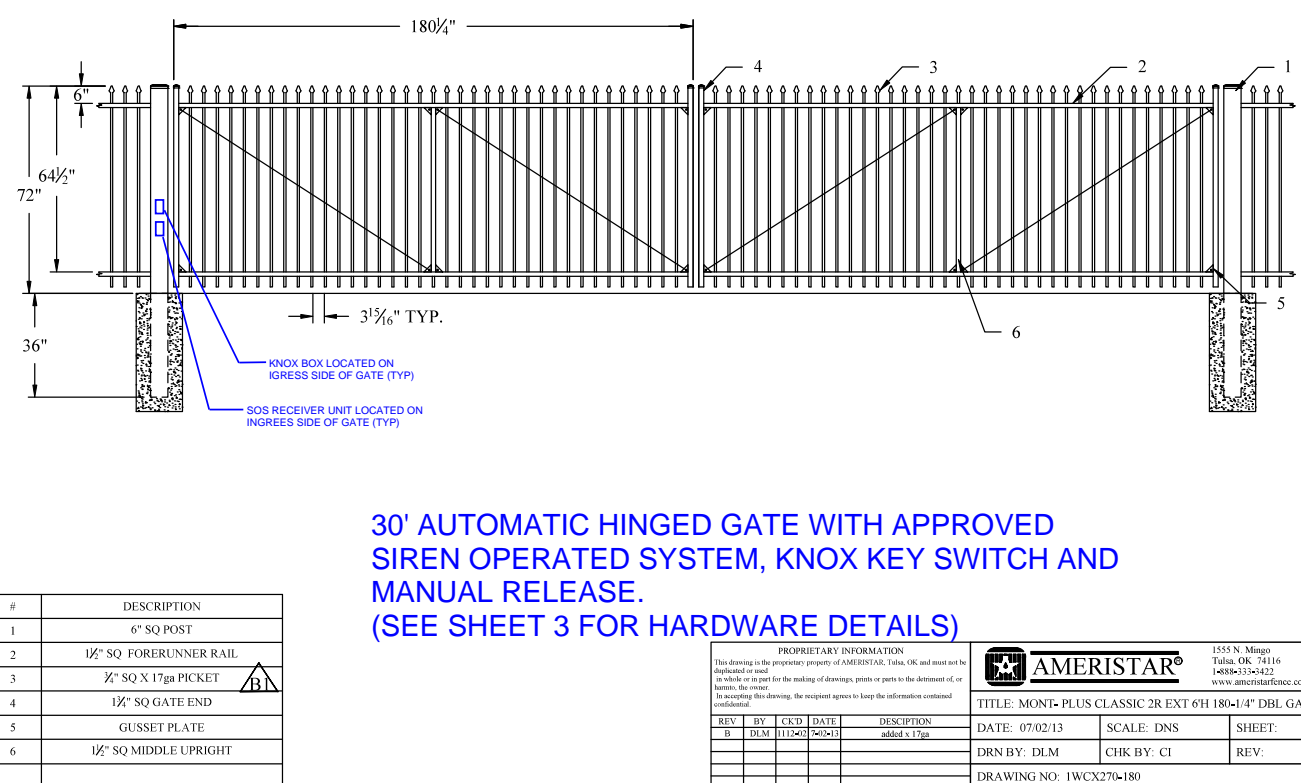

4 **DETAIL 4**
FRONT GATE
30'-0" VEHICLE TRAFFIC SWING GATE
N.T.S

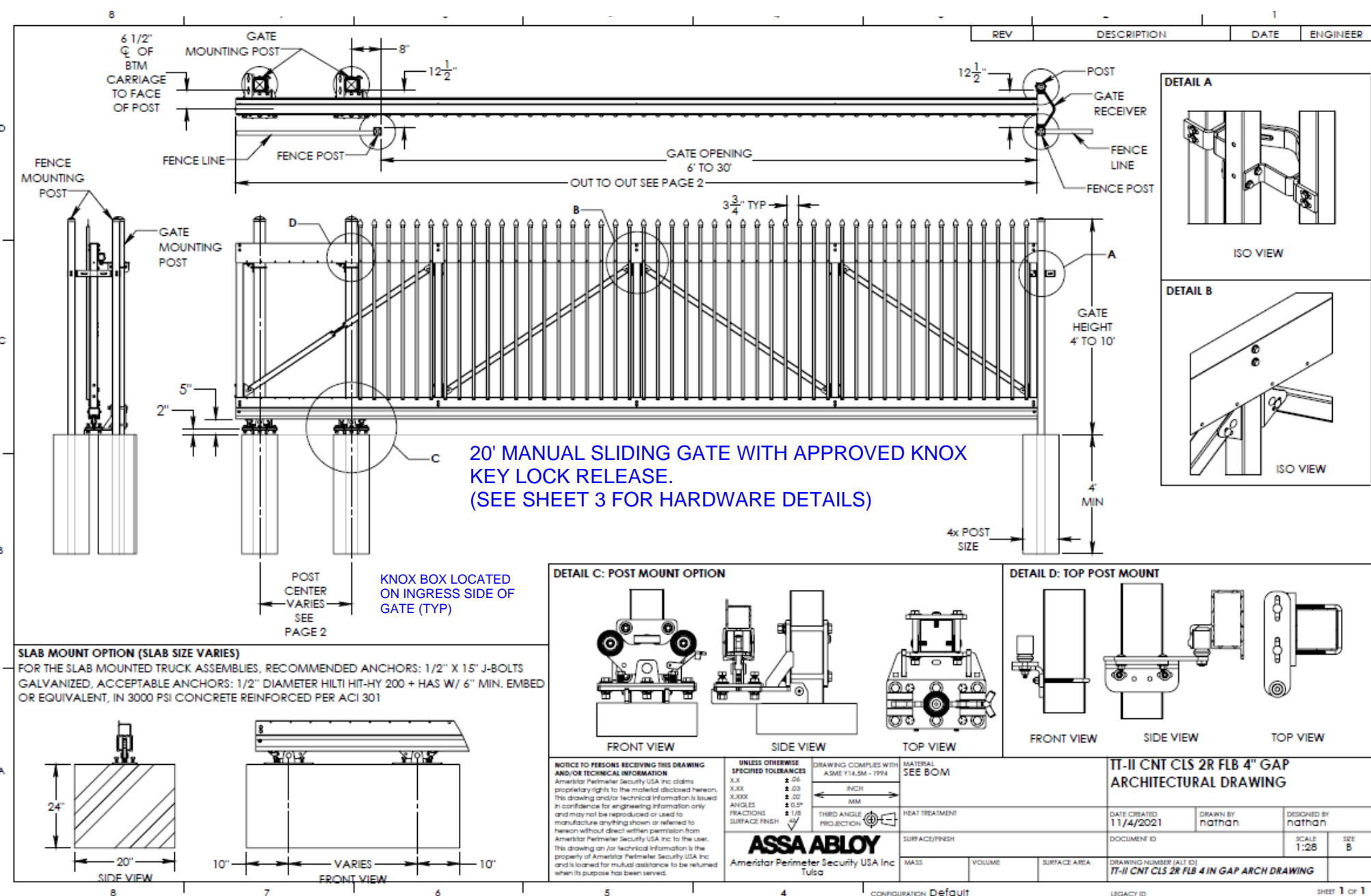

5 **DETAIL 5**
EMERGENCY ACCESS
40'-0" VEHICLE TRAFFIC DOUBLE SLIDING GATE
N.T.S

AMENDMENTS:

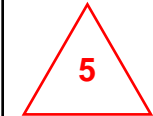

ADDED THIS SHEET
(SEE SITE PLAN SHEET 1 FOR INFORMATION)

04/21/2023 MINOR AMENDMAENT:
ADD PERIMETER 6' FENCE - (3) VEHICLE TRAFFIC GATES - (5) PEDESTRIAN GATES FOR SECURITY ON PROPERTY NEEDED DUE TO INCREASED VOLUME OF THEFT AND VANDALISM.

SCOPE OF WORK:

INSTALLING (3) AUTOMATIC VEHICAL TRAFFIC GATING SYSTEMS TO INCLUDE KNOX KEY SWITCH, MANUAL RELEASE SYTEMS AND SIREN ACTIVATION SYSTEM

INSTALLING (4) PEDESTRIAN GATES FOR ENTRY AND EGRESS TO INCLUDE PANIC EGRESS HARWARE, SELF CLOSING HINGES, SECURED ACCESS ENTRY AND KNOX KEY SWITCH

ELECTRICAL NOTE:

3 NEW 20AMP/120V CIRCUITS (1) PER GATE SYSTEM WILL BE ADDED (SEE ELECTRICAL SHEETS 4 AND 5)

FENCING EMENDMENT

1. FENCING:

Montage powder coated Black Wrought Iron Fence. 6' High Press Point Fence. Fence will follow just inside property line and butt up to existing privacy fence at rear of property and up to setbacks to gates.

2. PEDESTRIAN GATE:

5 Pedestrian Gates matching fencing 48" Wide with Panic Bars and Onity Card Readers (Back Pedestrian Gate will be Exit Only)

3. REAR GATE:

Montage powder coated Black Wrought Iron Double Swing Press Point Automatic Gate. 24' Wide x 6' High with 6" ground clearance and set back 35' Min. (FROM EDGE OF TRAVELWAY))

4. FRONT GATE:

Montage powder coated Black Wrought Iron Double Swing Press Point Automatic Gate. 30' Wide x 6' High with 6" ground clearance and set back 35' Min.(FROM EDGE OF TRAVELWAY)
Powered by Lift Master CSL24UL Motor, OSO System, Knox Key Switch & Manual Release (Required by City of Aurora), Onity Card Reader Entry (Provided by ESA), Exit Sensor & Loop Detector Monitoring Photocell. Located Middle of parking lot (E Evans Ave Side of Bldg.) 100' approx. from front entrance so there are parking spaces for guest to check-in

5. EMERGENCY ACCESS SIDE GATE:

2 - Montage 20' powder coated Black Wrought Iron Double Slide Press Point Slide Gate for 40' Wide Opening x 6' High with 6" ground clearance and set back 35' (FROM EDGE OF TRAVELWAY)
Min." Powered by Lift Master CSL24UL Motor, OSO System, Knox Key Switch & Manual Release System, (Required by City of Aurora), Onity Card Reader Entry(Provided by ESA), Exit Sensor & Loop Detector Monitoring Photocell. (Located East Side of parking lot) (E Evans Drive Side of Bldg.) Gate set back 35' & centered

NOTE:

THE DEVELOPER, HIS OR HER SUCCESSORS AND ASSIGNS SHALL BE RESPONSIBLE FOR INSTALLATION, MAINTENANCE AND REPLACEMENT OF THE ACCESS CONTROL GATE OR BARRIER SYSTEM TO ENSURE EMERGENCY VEHICLE ACCESS TO WITHIN THE SITE. IF THE ABOVE CONDITIONS ARE NOT MET, THE OWNERS, HIS OR HER SUCCESSORS AND ASSIGNS SHALL BE REQUIRED BY FIRE DEPARTMENT ORDER NOTICE THAT ALL AFFECTED GATES BE CHAINED AND LOCKED IN THE OPEN POSITION UNTIL REPAIRED OR REPLACED AND RETESTED TO ALL CITY OF AURORA STANDARDS AT THE TIME OF THE VIOLATION. IF THE GATING SYSTEM IS NOT MAINTAINED TO THE SATISFACTION OF THE FIRE DEPARTMENT, THE LICENSE FOR THE EMERGENCY VEHICLE GATE OPENING SYSTEM WILL BE REVOKED AND THE GATING SYSTEM MUST BE REMOVED. ELECTRONIC GATING SYSTEMS SHALL INCLUDE AN EMERGENCY VEHICLE GATE OPENING SYSTEM UTILIZING A REDUNDANCY BACK-UP SYSTEM THAT CONSISTS OF A SIREN OPERATED SYSTEM, AN AUTOMATIC KNOX KEY SWITCH AND A MANUAL OVERRIDE (IN THE EVENT OF SYSTEM FAILURE). GATING SYSTEMS WILL BE INSTALLED IN ACCORDANCE WITH THE "GATING SYSTEMS CROSSING FIRE APPARATUS ACCESS ROADS CHECKLIST". A SEPARATE BUILDING PERMIT THROUGH THE BUILDING DIVISION IS REQUIRED TO BE OBTAINED BY THE CONTRACTOR PRIOR TO THE INSTALLATION OF ANY GATING/BARRIER SYSTEM THAT CROSSES A DEDICATED FIRE LANE EASEMENT.

All crossings or encroachments into easements and rights-of-way owned by the City of Aurora ("City") identified as being privately-owned and maintained herein are acknowledged by the undersigned as being subject to City's use and occupancy of said easements or rights-of-way. The undersigned, its successors and assigns, further agrees to remove, repair, replace, relocate, modify, or otherwise adjust said crossings or encroachments upon request from the City and at no expense to the City. The City reserves the right to make full use of the easements and rights-of-way as may be necessary or convenient and the City retains all rights to operate, maintain, install, repair, remove or relocate any City facilities located within said easements and rights-of-way at any time and in such a manner as it deems necessary or convenient.

Architectural features (i.e. bay windows, fireplaces, roof overhang, gutters, eaves, foundation, footings, cantilevered walls, etc.) are not allowed to encroach into any easement or fire lane.

EXTENDED STAY AMERICA
PROPERTY AMEDNMENT
FENCE AND GATES DETAILS



SHEET 5 OF 8

HOMEGATE STUDIOS AND SUITES

[illegible]

DATA SHEET 1

[illegible]

DATA SHEET 2



6200 Electrical Control Trim



The 6200 Electrical Control Trim is an effective way of interfacing electric release with mechanical locking. The trim can be key actuated or electrically released.

- Easy Installation
Does not require cutting into frame for electric release.
- Easy "No Special Knowledge" Operation
Unlike other locks, no codes, keypad, intercom, push-button or other release.
- Durable
One-piece construction with black powder coat finish.
- Offers Full Secure System Unlike Electronic Locks
In the event of an electrical fault, no automatic unlock.
- Aesthetically Key Operable
- Electric Release Modes: Lock, No Electric, Silent or Electric Lock
- Light & Rigid Handing • Must Specify Non Flammable Release
- 24v DC Power Supply Needed

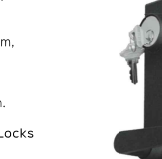

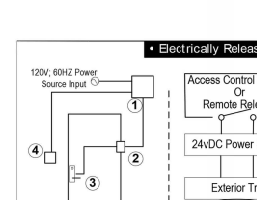

DAC Industries, Inc.

To order call TOLL FREE 1-800-888-9749

1-800-888-9749

DATA SHEET 3

TRIAXIAL GATE HARD



SpecData

CHAIN LINK FENCES AND EASES 22 31

Approvals

SpecData has been awarded 114-01-0277-100 and 3775-1-0277-100 by the Department of Defense.

5. Installation

DAC Industries, Inc. provides complete installation instructions upon request.

6. Availability and Cost

Availability

Contact DAC Industries, Inc.: www.dacindustries.com

Cost

Contact DAC Industries, Inc. for pricing.

7. Warranty

DAC Industries, Inc. provides a one year warranty against any material or workmanship defects. The warranty is void if the manufacturer's instructions are not followed. The manufacturer provides a limited life span mechanical warranty on the hardware.

8. Maintenance

Periodically inspect and lubricate the wire to extend its life. Also, inspect to make sure there is no sagging product.

9. Technical Services

DAC Corporation, the division phone support: 800-888-0768.

10. Filing Systems

A additional product information is available from the manufacturer upon request ²⁴

DAC Industries, Inc.



DATA SHEET 4

[illegible]

DATA SHEET 5

DATA SHEET 6

TRIANGULAR GATE HARD

MASTER ENGINEERING.

RESIDUE

- 100% Corrosion-Proof Motor
- Super Duty Rating: High-Speed, High-Pressure
- Heavy-Duty Steel
- 100% Corrosion-Proof Motor
- 100% Corrosion-Proof Motor
- 100% Corrosion-Proof Motor
- 100% Corrosion-Proof Motor

FOOD

- 100% Corrosion-Proof Motor
- 100% Corrosion-Proof Motor
- 100% Corrosion-Proof Motor
- 100% Corrosion-Proof Motor
- 100% Corrosion-Proof Motor
- 100% Corrosion-Proof Motor
- 100% Corrosion-Proof Motor

COMMERCIAL-GRADE DESIGN

- 100% Corrosion-Proof Motor
- 100% Corrosion-Proof Motor
- 100% Corrosion-Proof Motor
- 100% Corrosion-Proof Motor
- 100% Corrosion-Proof Motor
- 100% Corrosion-Proof Motor
- 100% Corrosion-Proof Motor

TEMPERATURE SPECIFICATIONS

Material	Temperature (°F)
1	~40
2	~60
3	~80
4	~40
5	~60

STANDARD FEATURES

- 100% Corrosion-Proof Motor
- 100% Corrosion-Proof Motor
- 100% Corrosion-Proof Motor
- 100% Corrosion-Proof Motor
- 100% Corrosion-Proof Motor
- 100% Corrosion-Proof Motor
- 100% Corrosion-Proof Motor

27.99"

19.63" 15.55"

GRAPHICS

Material	Graphics (°F)
1	~40
2	~60
3	~80
4	~40
5	~60

SUPPORT.

- 100% Corrosion-Proof Motor
- 100% Corrosion-Proof Motor
- 100% Corrosion-Proof Motor
- 100% Corrosion-Proof Motor
- 100% Corrosion-Proof Motor
- 100% Corrosion-Proof Motor
- 100% Corrosion-Proof Motor

LifeMaster

DATA SHEET 7

24VDC HIGH-TRAFFIC COMMERCIAL SWING GATE OPERATOR

The Best Choice for Heavy-Duty Swing Gates

CSW24BL



PROTECT INVESTMENT
SAFETY

INCLUDED ACCESSORIES:

- 1. 24VDC 100 AMP BATTERY
- 2. 24VDC 100 AMP CHARGER
- 3. 24VDC 100 AMP WIRE KIT
- 4. 24VDC 100 AMP FUSE KIT
- 5. 24VDC 100 AMP BATTERY MONITOR
- 6. 24VDC 100 AMP BATTERY THERMISTOR
- 7. 24VDC 100 AMP BATTERY VOLTAGE SENSING
- 8. 24VDC 100 AMP BATTERY TEMPERATURE SENSING
- 9. 24VDC 100 AMP BATTERY CURRENT SENSING
- 10. 24VDC 100 AMP BATTERY CHARGE RATE SENSING
- 11. 24VDC 100 AMP BATTERY DISCHARGE RATE SENSING
- 12. 24VDC 100 AMP BATTERY OVERCHARGE PROTECTION
- 13. 24VDC 100 AMP BATTERY UNDERCHARGE PROTECTION
- 14. 24VDC 100 AMP BATTERY SHORT CIRCUIT PROTECTION
- 15. 24VDC 100 AMP BATTERY OPEN CIRCUIT PROTECTION
- 16. 24VDC 100 AMP BATTERY OVERHEAT PROTECTION
- 17. 24VDC 100 AMP BATTERY COLD PROTECTION
- 18. 24VDC 100 AMP BATTERY HOT PROTECTION
- 19. 24VDC 100 AMP BATTERY FUSE PROTECTION
- 20. 24VDC 100 AMP BATTERY FUSE MONITORING
- 21. 24VDC 100 AMP BATTERY FUSE REPLACEMENT KIT
- 22. 24VDC 100 AMP BATTERY FUSE TESTING KIT
- 23. 24VDC 100 AMP BATTERY FUSE BURNING KIT
- 24. 24VDC 100 AMP BATTERY FUSE MOUNTING KIT
- 25. 24VDC 100 AMP BATTERY FUSE REMOVAL KIT
- 26. 24VDC 100 AMP BATTERY FUSE INSTALLATION KIT
- 27. 24VDC 100 AMP BATTERY FUSE MAINTENANCE KIT
- 28. 24VDC 100 AMP BATTERY FUSE INSPECTION KIT
- 29. 24VDC 100 AMP BATTERY FUSE CLEANING KIT
- 30. 24VDC 100 AMP BATTERY FUSE STORAGE KIT
- 31. 24VDC 100 AMP BATTERY FUSE DISPOSAL KIT
- 32. 24VDC 100 AMP BATTERY FUSE RECYCLING KIT
- 33. 24VDC 100 AMP BATTERY FUSE REPAIR KIT
- 34. 24VDC 100 AMP BATTERY FUSE UPGRADE KIT
- 35. 24VDC 100 AMP BATTERY FUSE REPLACEMENT KIT
- 36. 24VDC 100 AMP BATTERY FUSE TESTING KIT
- 37. 24VDC 100 AMP BATTERY FUSE BURNING KIT
- 38. 24VDC 100 AMP BATTERY FUSE MOUNTING KIT
- 39. 24VDC 100 AMP BATTERY FUSE REMOVAL KIT
- 40. 24VDC 100 AMP BATTERY FUSE INSTALLATION KIT
- 41. 24VDC 100 AMP BATTERY FUSE MAINTENANCE KIT
- 42. 24VDC 100 AMP BATTERY FUSE INSPECTION KIT
- 43. 24VDC 100 AMP BATTERY FUSE CLEANING KIT
- 44. 24VDC 100 AMP BATTERY FUSE STORAGE KIT
- 45. 24VDC 100 AMP BATTERY FUSE DISPOSAL KIT
- 46. 24VDC 100 AMP BATTERY FUSE RECYCLING KIT
- 47. 24VDC 100 AMP BATTERY FUSE REPAIR KIT
- 48. 24VDC 100 AMP BATTERY FUSE UPGRADE KIT
- 49. 24VDC 100 AMP BATTERY FUSE REPLACEMENT KIT
- 50. 24VDC 100 AMP BATTERY FUSE TESTING KIT
- 51. 24VDC 100 AMP BATTERY FUSE BURNING KIT
- 52. 24VDC 100 AMP BATTERY FUSE MOUNTING KIT
- 53. 24VDC 100 AMP BATTERY FUSE REMOVAL KIT
- 54. 24VDC 100 AMP BATTERY FUSE INSTALLATION KIT
- 55. 24VDC 100 AMP BATTERY FUSE MAINTENANCE KIT
- 56. 24VDC 100 AMP BATTERY FUSE INSPECTION KIT
- 57. 24VDC 100 AMP BATTERY FUSE CLEANING KIT
- 58. 24VDC 100 AMP BATTERY FUSE STORAGE KIT
- 59. 24VDC 100 AMP BATTERY FUSE DISPOSAL KIT
- 60. 24VDC 100 AMP BATTERY FUSE RECYCLING KIT
- 61. 24VDC 100 AMP BATTERY FUSE REPAIR KIT
- 62. 24VDC 100 AMP BATTERY FUSE UPGRADE KIT
- 63. 24VDC 100 AMP BATTERY FUSE REPLACEMENT KIT
- 64. 24VDC 100 AMP BATTERY FUSE TESTING KIT
- 65. 24VDC 100 AMP BATTERY FUSE BURNING KIT
- 66. 24VDC 100 AMP BATTERY FUSE MOUNTING KIT
- 67. 24VDC 100 AMP BATTERY FUSE REMOVAL KIT
- 68. 24VDC 100 AMP BATTERY FUSE INSTALLATION KIT
- 69. 24VDC 100 AMP BATTERY FUSE MAINTENANCE KIT
- 70. 24VDC 100 AMP BATTERY FUSE INSPECTION KIT
- 71. 24VDC 100 AMP BATTERY FUSE CLEANING KIT
- 72. 24VDC 100 AMP BATTERY FUSE STORAGE KIT
- 73. 24VDC 100 AMP BATTERY FUSE DISPOSAL KIT
- 74. 24VDC 100 AMP BATTERY FUSE RECYCLING KIT
- 75. 24VDC 100 AMP BATTERY FUSE REPAIR KIT
- 76. 24VDC 100 AMP BATTERY FUSE UPGRADE KIT
- 77. 24VDC 100 AMP BATTERY FUSE REPLACEMENT KIT
- 78. 24VDC 100 AMP BATTERY FUSE TESTING KIT
- 79. 24VDC 100 AMP BATTERY FUSE BURNING KIT
- 80. 24VDC 100 AMP BATTERY FUSE MOUNTING KIT
- 81. 24VDC 100 AMP BATTERY FUSE REMOVAL KIT
- 82. 24VDC 100 AMP BATTERY FUSE INSTALLATION KIT
- 83. 24VDC 100 AMP BATTERY FUSE MAINTENANCE KIT
- 84. 24VDC 100 AMP BATTERY FUSE INSPECTION KIT
- 85. 24VDC 100 AMP BATTERY FUSE CLEANING KIT
- 86. 24VDC 100 AMP BATTERY FUSE STORAGE KIT
- 87. 24VDC 100 AMP BATTERY FUSE DISPOSAL KIT
- 88. 24VDC 100 AMP BATTERY FUSE RECYCLING KIT
- 89. 24VDC 100 AMP BATTERY FUSE REPAIR KIT
- 90. 24VDC 100 AMP BATTERY FUSE UPGRADE KIT
- 91. 24VDC 100 AMP BATTERY FUSE REPLACEMENT KIT
- 92. 24VDC 100 AMP BATTERY FUSE TESTING KIT
- 93. 24VDC 100 AMP BATTERY FUSE BURNING KIT
- 94. 24VDC 100 AMP BATTERY FUSE MOUNTING KIT
- 95. 24VDC 100 AMP BATTERY FUSE REMOVAL KIT
- 96. 24VDC 100 AMP BATTERY FUSE INSTALLATION KIT
- 97. 24VDC 100 AMP BATTERY FUSE MAINTENANCE KIT
- 98. 24VDC 100 AMP BATTERY FUSE INSPECTION KIT
- 99. 24VDC 100 AMP BATTERY FUSE CLEANING KIT
- 100. 24VDC 100 AMP BATTERY FUSE STORAGE KIT
- 101. 24VDC 100 AMP BATTERY FUSE DISPOSAL KIT
- 102. 24VDC 100 AMP BATTERY FUSE RECYCLING KIT
- 103. 24VDC 100 AMP BATTERY FUSE REPAIR KIT
- 104. 24VDC 100 AMP BATTERY FUSE UPGRADE KIT
- 105. 24VDC 100 AMP BATTERY FUSE REPLACEMENT KIT
- 106. 24VDC 100 AMP BATTERY FUSE TESTING KIT
- 107. 24VDC 100 AMP BATTERY FUSE BURNING KIT
- 108. 24VDC 100 AMP BATTERY FUSE MOUNTING KIT
- 109. 24VDC 100 AMP BATTERY FUSE REMOVAL KIT
- 110. 24VDC 100 AMP BATTERY FUSE INSTALLATION KIT
- 111. 24VDC 100 AMP BATTERY FUSE MAINTENANCE KIT
- 112. 24VDC 100 AMP BATTERY FUSE INSPECTION KIT
- 113. 24VDC 100 AMP BATTERY FUSE CLEANING KIT
- 114. 24VDC 100 AMP BATTERY FUSE STORAGE KIT
- 115. 24VDC 100 AMP BATTERY FUSE DISPOSAL KIT
- 116. 24VDC 100 AMP BATTERY FUSE RECYCLING KIT
- 117. 24VDC 100 AMP BATTERY FUSE REPAIR KIT
- 118. 24VDC 100 AMP BATTERY FUSE UPGRADE KIT
- 119. 24VDC 100 AMP BATTERY FUSE REPLACEMENT KIT
- 120. 24VDC 100 AMP BATTERY FUSE TESTING KIT
- 121. 24VDC 100 AMP BATTERY FUSE BURNING KIT
- 122. 24VDC 100 AMP BATTERY FUSE MOUNTING KIT
- 123. 24VDC 100 AMP BATTERY FUSE REMOVAL KIT
- 124. 24VDC 100 AMP BATTERY FUSE INSTALLATION KIT
- 125. 24VDC 100 AMP BATTERY FUSE MAINTENANCE KIT
- 126. 24VDC 100 AMP BATTERY FUSE INSPECTION KIT
- 127. 24VDC 100 AMP BATTERY FUSE CLEANING KIT
- 128. 24VDC 100 AMP BATTERY FUSE STORAGE KIT
- 129. 24VDC 100 AMP BATTERY FUSE DISPOSAL KIT
- 130. 24VDC 100 AMP BATTERY FUSE RECYCLING KIT
- 131. 24VDC 100 AMP BATTERY FUSE REPAIR KIT
- 132. 24VDC 100 AMP BATTERY FUSE UPGRADE KIT
- 133. 24VDC 100 AMP BATTERY FUSE REPLACEMENT KIT
- 134. 24VDC 100 AMP BATTERY FUSE TESTING KIT
- 135. 24VDC 100 AMP BATTERY FUSE BURNING KIT
- 136. 24VDC 100 AMP BATTERY FUSE MOUNTING KIT
- 137. 24VDC 100 AMP BATTERY FUSE REMOVAL KIT
- 138. 24VDC 100 AMP BATTERY FUSE INSTALLATION KIT
- 139. 24VDC 100 AMP BATTERY FUSE MAINTENANCE KIT
- 140. 24VDC 100 AMP BATTERY FUSE INSPECTION KIT
- 141. 24VDC 100 AMP BATTERY FUSE CLEANING KIT
- 142. 24VDC 100 AMP BATTERY FUSE STORAGE KIT

DATA SHEET 8

[illegible]

DATA SHEET 9

[illegible]

DATA SHEET 10

AL GATE HARDWARE

[illegible]

DATA SHEET 1

[illegible]

A SHEET 12
GATE HARDWA

Linear Access

Mounting Posts
Models GNC-1, GNS-1

COLOR MOUNT AND DUAL MOUNT CONFIGURATIONS
RACED, WEATHER RESISTANT, POWDER COATED
ALUMINUM CONSTRUCTION

**INVERTIBLE ONLY PATTERN ON BASE PLATE &
FACEPLATE FITS ALL MANUFACTURED PRODUCTS**

NOTE:
CREDENTIAL
READER FACE SHALL
NOT EXCEED PAST
CURBING

[illegible]

DATA SHEET 1

[illegible]

DATA SHEET 1

[illegible]

DATA SHEET 1

DATA SHEET

AL GATE ACCESS

AMENDMENTS:

5

**ADDED THIS SHEET
(SEE SITE PLAN SHEET 1 FOR
INFORMATION)**

**04/21/2023 MINOR AMENDMAENT:
ADD PERIMETER 6' FENCE - (3) VEHICLE
TRAFFIC GATES - (5) PEDESTRIAN GATES
FOR SECURITY ON PROPERTY NEEDED
DUE TO INCREASED VOLUME OF THEFT
AND VANDALISM.**

R RIES	04/21/2

EXTENDED STAY AMERICA PROPERTY AMEDNMENT FENCE AND GATES HARDWARE DETAILS



FENCE | AUTOMATION | SECURITY
601 South Wahsatch Ave. Suite A

SHEET 6 OF 8

SITE PLAN
HOMEGATE STUDIOS AND SUITES
 LOT 2, BLOCK 1 SOUTHEAST COMMONS SUBDIVISION FILING NO. 6
 BEING A PART OF THE NW 1/4 OF SECTION 30, T.4S., R. 66 W., OF THE 6TH P.M.
 CITY OF AURORA, COUNTY OF ARAPAHOE, STATE OF COLORADO

Electric gate operators, where provided, shall be listed in accordance with UL 325. Gates intended for automatic operation shall be designed, constructed and installed to comply with requirements of ASTM F 2200.

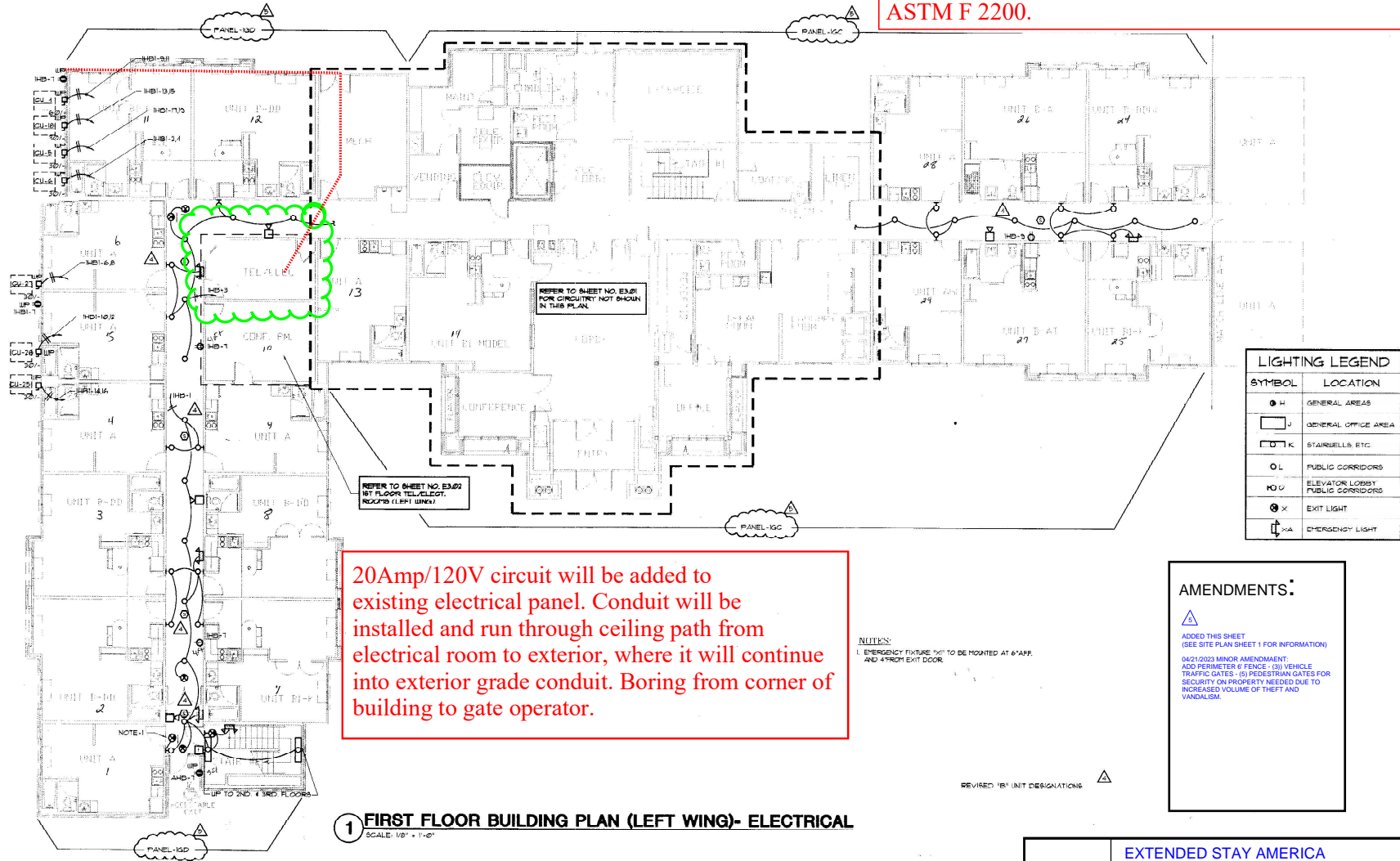

20Amp/120V circuit will be added to existing electrical panel. Conduit will be installed and run through ceiling path from electrical room to exterior, where it will continue into exterior grade conduit. Boring from corner of building to gate operator.

AMENDMENTS:

△ ADDED THIS SHEET (SEE SITE PLAN SHEET 1 FOR INFORMATION)

04/21/2023 MINOR AMENDMENT:
 ADD PERIMETER FENCE - (B) VEHICLE TRAFFIC GATES - (C) PEDESTRIAN GATES FOR SECURITY ON PROPERTY NEEDED DUE TO INCREASED VOLUME OF THEFT AND VANDALISM.

NOTES:
 1. EMERGENCY LIGHTS TO BE MOUNTED AT 6' AFF. AND 4" FROM EXIT DOOR.

REVISED 'B' UNIT DESIGNATIONS

Electrical Drawing #1 - West Gate Power Source

R	RIES	04/24/23

**EXTENDED STAY AMERICA
 PROPERTY EMENDMENT
 FENCE AND GATES ELECTRICAL**

TAYLOR
 FENCE | AUTOMATION | SECURITY
 601 South Wadsworth Ave. Suite A
 Colorado Springs, CO 80903

SHEET 7 OF 8

HOMEGATE STUDIOS AND SUITES

Electric gate operators, where provided, shall be listed in accordance with UL 325. Gates intended for automatic operation shall be designed, constructed and installed to comply with requirements of ASTM F 2200.

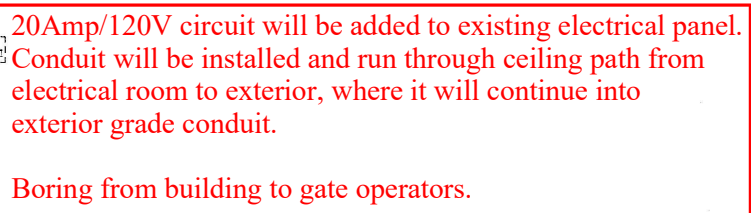

LIGHTING LEGEND	
SYMBOL	LOCATION
● H	GENERAL AREAS
□ J	GENERAL OFFICE AREA
◻ K	STAIRWELLS, ETC.
○ L	PUBLIC CORRIDORS
⊙ O	ELEVATOR LOBBY PUBLIC CORRIDORS
⊗ X	EXIT LIGHT
⚡ X4	EMERGENCY LIGHT

AMENDMENTS:



ADDED THIS SHEET
(SEE SITE PLAN SHEET 1 FOR INFORMATION)

04/21/2023 MINOR AMENDMENT:
ADD PERIMETER 6 FENCE - (3) VEHICLE
TRAFFIC GATES - (5) PEDESTRIAN GATES FOR
SECURITY ON PROPERTY NEEDED DUE TO
INCREASED VOLUME OF THEFT AND
VANDALISM.

R RIES		04/24/23	EXTENDED STAY AMERICA PROPERTY EMENDMENT FENCE AND GATES ELECTRICAL	
			 TAYLOR FENCE AUTOMATION SECURITY 601 South Walhatch Ave, Suite A Colorado Springs, CO 80903	
			SHEET 8 OF 8	