

NATURAL GAS & CRUDE OIL PIPELINE GATHERING SYSTEM

AS-BUILT SITE PLAN

CRESTONE PEAK RESOURCES MIDSTREAM LLC

SECTIONS 19, 20, 29, 30, 32, 33, & 34, TOWNSHIP 3 SOUTH, RANGE 64 WEST, SECTIONS 13,15, 22, 23, 24, 25, 26, 27, 33, & 34, TOWNSHIP 3 SOUTH, RANGE 65 WEST, OF THE SIXTH PRINCIPAL MERIDIAN, CITY OF AURORA, ADAMS COUNTY, STATE OF COLORADO
SECTIONS 3, 15, 17, 20, 21, 22, 25, 26, 27 & 28, TOWNSHIP 4 SOUTH, RANGE 65 WEST, SECTIONS 18, 19 & 30, TOWNSHIP 4 SOUTH, RANGE 64 WEST OF THE SIXTH PRINCIPAL MERIDIAN, CITY OF AURORA, ARAPAHOE COUNTY, STATE OF COLORADO

AS-BUILT SITE PLAN NOTES:

- TOTAL LENGTH OF GATHERING SYSTEM = 33 MILES.
- ALL INTERESTED PARTIES ARE HEREBY ALERTED THAT THIS SITE PLAN IS SUBJECT TO ADMINISTRATIVE CHANGES AND AS SHOWN ON THE ORIGINAL SITE PLAN ON FIELD IN THE AURORA CITY PLANNING OFFICE AT THE MUNICIPAL BUILDING. A COPY OF THE OFFICIAL CURRENT PLAN MAY BE PURCHASED THERE. LIKEWISE, SITE PLANS ARE REQUIRED TO AGREE WITH THE APPROVED SUBDIVISION PLAT OF RECORD AT THE TIME OF A BUILDING PERMIT; AND IF NOT MUST BE AMENDED TO AGREE WITH THE PLAT AS NEEDED, OR VICE VERSA.
- ERRORS IN APPROVED SITE PLANS RESULTING FROM COMPUTATIONS OF INCONSISTENCIES IN THE DRAWINGS MADE BY THE APPLICANT ARE THE RESPONSIBILITY OF THE APPLICANT OF RECORD. WHERE FOUND, THE CURRENT MINIMUM CODE REQUIREMENTS WILL APPLY AT THE TIME OF BUILDING PERMIT. PLEASE BE SURE THAT ALL PLAN COMPUTATIONS ARE CORRECT.
- ALL REPRESENTATIONS AND COMMITMENTS MADE BY APPLICANT AT PUBLIC HEARINGS, REGARDING THIS PLAN, ARE BINDING UPON THE APPLICANT, AND ITS HEIRS, SUCCESSORS, AND ASSIGNS.
- THE CITY OF AURORA REQUIRES PLAN AND PROFILES (P&P) OF THE PROPOSED PIPELINE AT CITY OF AURORA RIGHTS-OF-WAY AND EASEMENTS WITH ALL LICENSE AGREEMENTS AND CIVIL PLAN SUBMITTALS. THE P&PS SHALL SHOW ALL EXISTING AND KNOWN PROPOSED UTILITIES WITH VERIFIED ELEVATIONS BASED ON PRE-DESIGN POTHOLING AND DEMONSTRATE THE REQUIRED MINIMUM HORIZONTAL AND VERTICAL UTILITY CLEARANCES ARE BEING MET.
- AS-BUILT DRAWINGS SHALL BE PROVIDED TO THE CITY OF AURORA WITHIN 30 DAYS OF FINAL CONSTRUCTION IN A FORMAT THAT MEETS THE LATEST CITY OF AURORA CAD DATA SUBMITTAL STANDARDS.
- PIPELINES CONSTRUCTED THROUGH COLLECTORS OR LOCALS SHALL PROVIDE 15' OF COVER MINIMUM, UNLESS OTHERWISE STATED ON PLANS. IF A CROSSING WILL NOT MEET MINIMUM COVER, A VARIANCE REQUEST WILL BE REQUIRED.
- PIPELINES CONSTRUCTED THROUGH ARTERIALS SHALL PROVIDE 20' OF COVER MINIMUM, UNLESS OTHERWISE STATED ON PLANS. IF A CROSSING WILL NOT MEET MINIMUM COVER, A VARIANCE REQUEST WILL BE REQUIRED.
- DISTURBED GROUND TO BE RETURNED TO EXISTING ELEVATIONS.
- IN THE EVENT GROUNDWATER IS ENCOUNTERED DURING PIPELINE CONSTRUCTION, CONTRACTOR SHALL NOTIFY THE CITY OF AURORA AND BE PREPARED TO REPORT THE LOCATION AND DEPTH OF THE GROUNDWATER. ADDITIONALLY, IF DEWATERING OF THE TRENCH IS NECESSARY, A DEWATERING PERMIT FROM COLORADO DEPARTMENT OF PUBLIC HEALTH AND ENVIRONMENT MAY BE REQUIRED.
- A FLOODPLAIN DEVELOPMENT PERMIT IS REQUIRED FOR ALL WORK WITHIN A FEMA DESIGNATED FLOODPLAIN.
- UPON REMOVING A GATHERING SYSTEM OR FLOWLINE FROM SERVICE, ALL SEGMENTS MUST BE REMOVED OR ABANDONED IN PLACE USING FLOWFILL OR SIMILAR.
- ALL AMENDMENTS TO THIS SITE PLAN SHALL UTILIZE EASEMENTS THAT DO NOT SIGNIFICANTLY ENCUMBER CURBSIDE LANDSCAPING OR STREET FRONTAGE LANDSCAPE BUFFERS FOR FUTURE DEVELOPMENTS. THIS CAN BE DONE BY EITHER LOCATING ALL EASEMENTS OUTSIDE OF THESE IDENTIFIED AREAS OR INCLUDING EASEMENT LANGUAGE THAT ALLOWS SUFFICIENT PLANTINGS (AS DETERMINED BY THE CITY LANDSCAPE ARCHITECT) TO BE INSTALLED WITHIN EASEMENTS.
- THE GATHERING SYSTEM AND FLOWLINE WILL NOT HAVE ANY UNDUE ADVERSE EFFECTS ON EXISTING AND FUTURE DEVELOPMENT OF THE SURROUNDING AREA AS SET FORTH IN APPLICABLE CITY MASTER PLANS. THE DESIGN OF THE PROPOSED GATHERING SYSTEM AND FLOWLINE MITIGATES NEGATIVE IMPACTS ON THE SURROUNDING AREA TO THE GREATEST EXTENT FEASIBLE. THE DISTURBED AREA SHALL BE MAINTAINED DURING CONSTRUCTION BY THE APPLICANT OR PROPERTY OWNER IN SUCH A MANNER TO CONTROL SOIL EROSION, DUST AND THE GROWTH OF NOXIOUS WEEDS.

NATURAL GAS & CRUDE OIL PIPELINE GATHERING SYSTEM AS-BUILT SITE PLAN CRESTONE PEAK RESOURCES MIDSTREAM LLC

THIS SITE PLAN AND ANY AMENDMENTS HERETO, UPON APPROVAL BY THE CITY OF AURORA AND RECORDING, SHALL BE BINDING UPON THE APPLICANTS THEREFORE, THEIR SUCCESSORS AND ASSIGNS. THIS PLAN SHALL LIMIT AND CONTROL THE ISSUANCE AND VALIDITY OF ALL BUILDING PERMITS, AND SHALL RESTRICT AND LIMIT THE CONSTRUCTION, LOCATION, USE, OCCUPANCY AND OPERATION OF ALL LAND AND STRUCTURES WITHIN THIS PLAN TO ALL CONDITIONS, REQUIREMENTS, LOCATIONS AND LIMITATIONS SET FORTH HEREIN. ABANDONMENT, WITHDRAWAL OR AMENDMENT OF THIS PLAN MAY BE PERMITTED ONLY UPON APPROVAL OF THE CITY OF AURORA.

IN WITNESS WHEREOF, _____ HAS CAUSED THESE
(CORPORATION, COMPANY, OR INDIVIDUAL)

PRESENTS TO BE EXECUTED THIS _____ DAY OF _____ AD, 20____.

BY: _____
(PRINCIPALS OR OWNERS)

STATE OF _____ JSS

COUNTY OF _____

THE FOREGOING INSTRUMENT WAS ACKNOWLEDGED BEFORE ME THIS _____ DAY OF _____ AD, 20____ BY

(PRINCIPALS OR OWNERS)

WITNESS MY HAND AND SEAL

(NOTARY PUBLIC)

MY COMMISSION EXPIRES: _____

NOTARY BUSINESS ADDRESS: _____

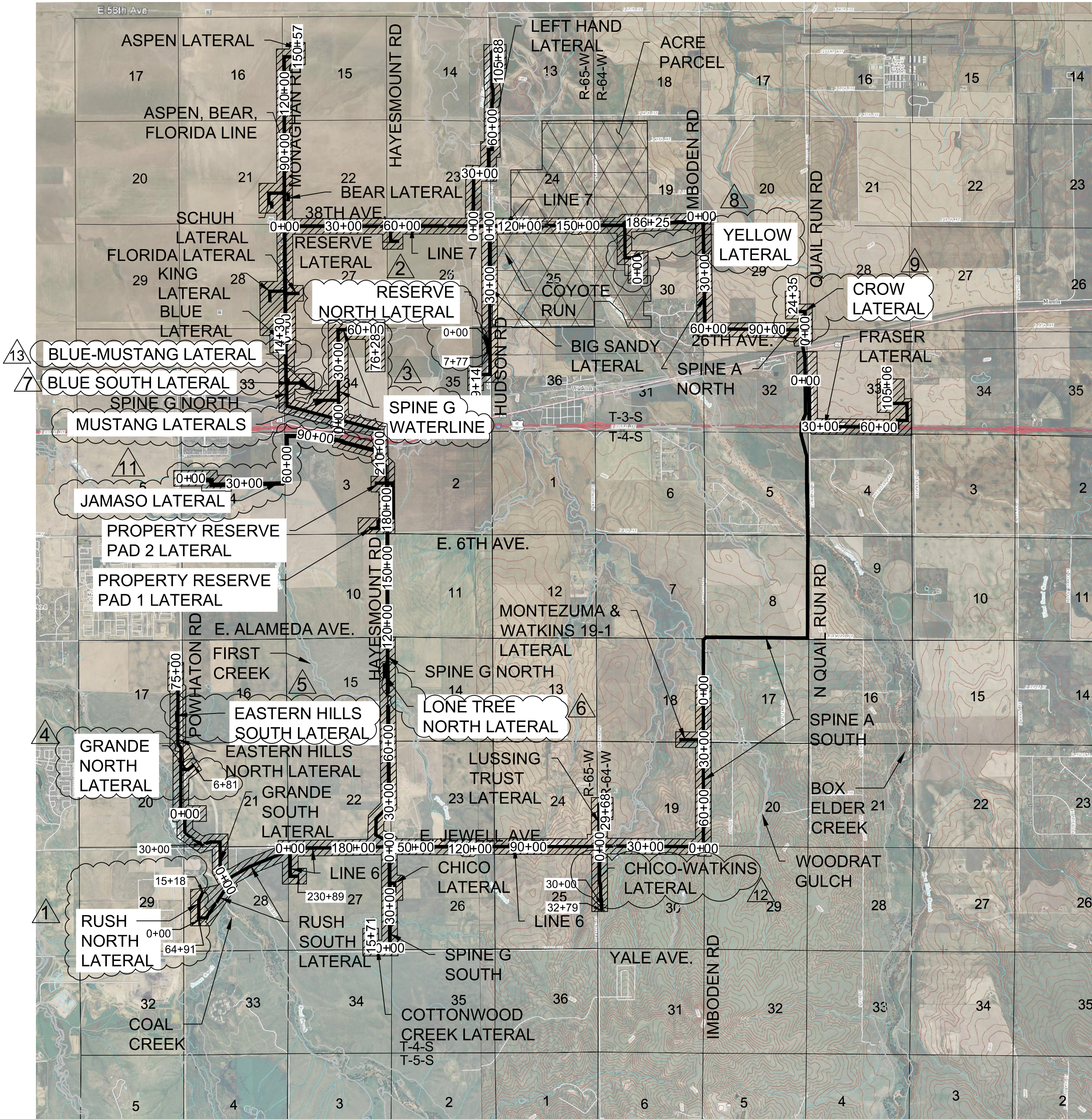

VICINITY MAP

SCALE: 1" = 4,000 FT.

SHEET INDEX

- COVER SHEET
- CITY OF AURORA LIMITS & ZONING
- CITY OF AURORA NEIGHBORHOOD MAP
- APPURTENANCE SITE & FEMA FLOODPLAIN MAP
- SPINE A SOUTH 0+00 TO 80+61, LINE 6 0+00 TO 2+50, WATKINS 19-1 LATERAL & MONTEZUMA LATERAL
- LINE 6 2+50 TO 137+50, LUSSING TRUST LATERAL 0+00 TO 5+00, & WATKINS 39-5 LATERAL 0+00 TO 2+50
- LUSSING TRUST LATERAL 5+00 TO 29+68 & CHICO-WATKINS LATERAL 2+50 TO 32+79
- LINE 6 137+50 TO 230+89 & RUSH SOUTH LATERAL 0+00 TO 4+50
- RUSH SOUTH LATERAL 4+50 TO 52+50 & GRANDE SOUTH LATERAL 0+00 TO 5+00 & RUSH NORTH LATERAL 0+00 TO 4+50
- GRANDE SOUTH LATERAL 5+00 TO 50+42 & EASTERN HILLS NORTH LATERAL 5+50 TO 27+50
- EASTERN HILLS NORTH LATERAL 27+50 TO 75+58 & EASTERN HILLS SOUTH LATERAL
- SPINE G SOUTH 2+00 TO 51+35, CHICO LATERAL, & COTTONWOOD CREEK LATERAL 0+00 TO 15+71
- SPINE G NORTH 2+00 TO 101+50, SUNSET GRIMM MOTOCROSS LATERAL, & LONE TREE NORTH LATERAL
- SPINE G NORTH 101+50 TO 222+50, PROPERTY RESERVE PAD 1 LATERAL, & PROPERTY RESERVE PAD 2 LATERAL
- SPINE G NORTH 222+50 TO 303+05 BLUE LATERAL 0+00 TO 14+30, ASPEN, BEAR, FLORIDA LINE 0+00 TO 1+50, & SPINE G WATERLINE/MUSTANG STATION LATERALS
- ASPEN, BEAR, FLORIDA LINE 1+50 TO 56+50, KING LATERAL, FLORIDA LATERAL, & LINE 7 0+00 TO 2+00
- ASPEN, BEAR, FLORIDA LINE 56+50 TO 127+50, SCHUH LATERAL, & BEAR LATERAL
- ASPEN, BEAR, FLORIDA LINE 127+50 TO 150+57 & LINE 7 2+00 TO 50+50
- LINE 7 50+50 TO 118+50, RESERVE LATERAL, LEFT HAND LATERAL 0+00 TO 3+50, & BIG SANDY LATERAL 0+00 TO 4+50
- LINE 7 118+50 TO 186+25 & LEFT HAND LATERAL 3+50 TO 31+50
- LEFT HAND LATERAL 31+50 TO 105+88
- BIG SANDY LATERAL 4+50 TO 89+14 & RESERVE NORTH LATERAL 0+00 TO 7+77
- SPINE A NORTH 0+00 TO 111+50 & CROW LATERAL 0+00 TO 2+50
- SPINE A NORTH 111+50 TO 135+61 & FRASER LATERAL 0+00 TO 72+50
- FRASER LATERAL 72+50 TO 105+06
- CITY OF AURORA FUTURE ROW CROSS SECTIONS
- RUSH NORTH LATERAL 4+50 TO 15+18
- SPINE G WATERLINE & MUSTANG STATION LATERALS
- GRANDE NORTH LATERAL 1+50 TO 6+81
- BLUE SOUTH LATERAL 0+00 TO 8+89
- YELLOW LATERAL 0+00 TO 19+50
- CROW LATERAL 2+50 TO 24+35
- JAMASO LATERAL 0+00 TO 26+00 & 100+00 TO 124+90

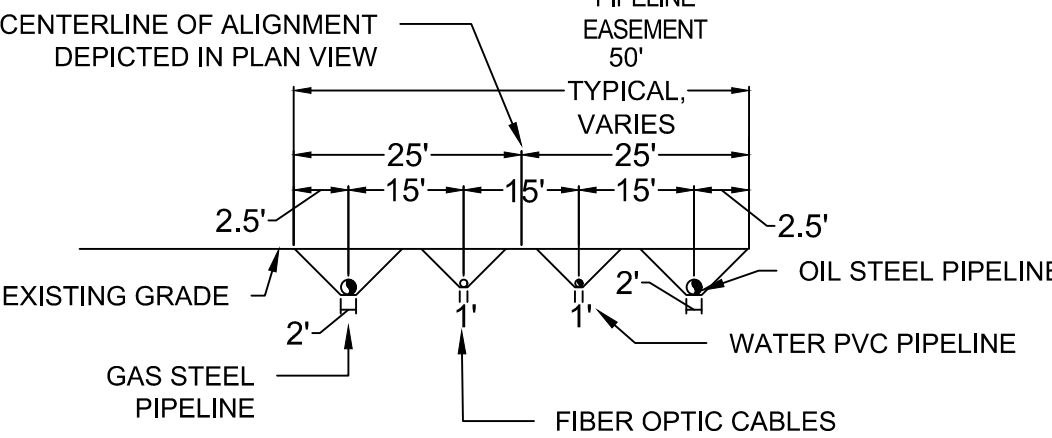

TYPICAL PIPELINE EASEMENT SECTION
N.T.S.

LEGEND	
EXISTING TREE	
ABOVE GROUND APPURTENANCE SITE (GRAVEL)	
EXISTING ROAD RIGHT-OF-WAY	
EXISTING PIPELINE EASEMENT	
FENCE	
SECTION LINE	
PROPERTY LINE	
EXISTING ROAD	
EXISTING MAJOR CONTOURS	
EXISTING MINOR CONTOURS	

CITY OF AURORA APPROVALS

CITY ATTORNEY: _____ DATE: _____
PLANNING DIRECTOR: _____ DATE: _____
PLANNING COMMISSIONER: _____ DATE: _____
CITY COUNCIL: _____ DATE: _____
ATTEST: _____ DATE: _____
(CITY CLERK)
DATABASE APPROVAL DATE: _____

COUNTY RECORDATION

RECORDER'S CERTIFICATE:
ACCEPTED FOR FILING IN THE OFFICE OF THE CLERK AND RECORDER OF COLORADO AT _____ O'CLOCK _____ M, THIS _____ DAY OF _____ AD, _____.
CLERK AND RECORDER _____ DEPUTY: _____

AMENDMENTS:

- 02/08/2021 - RUSH NORTH LATERAL (1,500 FEET)
- 02/09/2021 - RESERVE NORTH LATERAL (800 FEET)
- 05/04/2021 - SPINE G WATERLINE (6,930 FEET) & MUSTANG STATION LATERALS (2,250 FEET)
- 08/10/2021 - GRANDE NORTH LATERAL (685 FEET)
- 10/25/2021 - EASTERN HILLS SOUTH LATERAL (650 FEET)
- 10/26/2021 - LONE TREE NORTH LATERAL (130 FEET)
- 11/12/2021 - BLUE SOUTH LATERAL (900 FEET)
- 11/13/2021 - YELLOW LATERAL (1,650 FEET)
- 02/04/2022 - CROW LATERAL (2,500 FEET)
- 03/23/2022 - ADDITION OF CRUDE OIL ON THE TITLE/BORDER
- 10/13/2022 - JAMASO LATERAL (12,440 FEET)
- 03/29/2024 - CHICO-WATKINS LATERAL (710 FEET)
- 04/05/2024 - BLUE-MUSTANG LATERAL (740 FEET)

SHEET NUMBER <div>1</div>	DRAWN BY: NCW CHECKED BY: KRW DATE: 01/18/2024	SCALE: NCW AS SHOWN FILE NO: 8.13.0330001	NATURAL GAS & CRUDE OIL PIPELINE GATHERING SYSTEM AS-BUILT SITE PLAN CRESTONE PEAK RESOURCES MIDSTREAM LLC COVER SHEET	CRESTONE PEAK RESOURCES MIDSTREAM LLC ATTN: NATHAN BENNETT 1631 N. MANILA ROAD BENNETT, CO 80102 PHONE: (570) 932-0776	<div>Westwood</div> <div>10333 E DRY CREEK RD, BENNETT, CO 80102 ENGINEERED, CO 80113 TEL: 720.482.9526</div> <div>Westwoodps.com Westwood Professional Services, Inc.</div>	O 27+50		O 27+50	
						13		13	
						10		10	
						9		9	
						8		8	
						7		7	
						6		6	
						5		5	
						4		4	
						3		3	
						2		2	
						1		1	
						No.		No.	
Revisions		Revisions							
Date		Date							
Init.		Init.							
Appr.		Appr.							
Date		Date							
Init.		Init.							
Appr.		Appr.							
Date		Date							
Init.		Init.							
Appr.		Appr.							
Date		Date							
Init.		Init.							
Appr.		Appr.							
Date		Date							
Init.		Init.							
Appr.		Appr.							
Date		Date							
Init.		Init.							
Appr.		Appr.							
Date		Date							
Init.		Init.							
Appr.		Appr.							
Date		Date							
Init.		Init.							
Appr.		Appr.							
Date		Date							
Init.		Init.							
Appr.		Appr.							
Date		Date							
Init.		Init.							
Appr.		Appr.							
Date		Date							
Init.		Init.							
Appr.		Appr.							
Date		Date							
Init.		Init.							
Appr.		Appr.							
Date		Date							
Init.		Init.							
Appr.		Appr.							
Date		Date							
Init.		Init.							
Appr.		Appr.							
Date		Date							
Init.		Init.							
Appr.		Appr.							
Date		Date							
Init.		Init.							
Appr.		Appr.							
Date		Date							
Init.		Init.							
Appr.		Appr.							
Date		Date							
Init.		Init.							
Appr.		Appr.							
Date		Date							
Init.		Init.							
Appr.		Appr.							
Date		Date							
Init.		Init.							
Appr.		Appr.							
Date		Date							
Init.		Init.							
Appr.		Appr.							
Date		Date							
Init.		Init.							
Appr.		Appr.							
Date		Date							
Init.		Init.							
Appr.		Appr.							
Date		Date							
Init.		Init.							
Appr.		Appr.							
Date		Date							
Init.		Init.							
Appr.		Appr.							
Date		Date							
Init.		Init.							
Appr.		Appr.							
Date		Date							
Init.		Init.							
Appr.		Appr.							
Date		Date							
Init.		Init.							
Appr.		Appr.							
Date		Date							
Init.		Init.							
Appr.		Appr.							
Date		Date							
Init.		Init.							
Appr.		Appr.							
Date		Date							
Init.		Init.							
Appr.		Appr.							
Date		Date							
Init.		Init.							
Appr.		Appr.							
Date		Date							
Init.		Init.							
Appr.		Appr.							
Date		Date							
Init.		Init.							
Appr.		Appr.							
Date		Date							
Init.		Init.							
Appr.		Appr.							
Date		Date							
Init.		Init.							
Appr.		Appr.							
Date		Date							
Init.		Init.							
Appr.		Appr.							
Date		Date							
Init.		Init.							
Appr.		Appr.							
Date		Date							
Init.		Init.							
Appr.		Appr.							
Date		Date							
Init.		Init.							
Appr.		Appr.							
Date		Date							
Init.		Init.							
Appr.		Appr.							
Date		Date							
Init.		Init.							
Appr.		Appr.							
Date		Date							
Init.		Init.							
Appr.		Appr.							
Date		Date							
Init.		Init.							
Appr.		Appr.							
Date		Date							
Init.		Init.							
Appr.		Appr.							
Date		Date							
Init.		Init.							
Appr.		Appr.							
Date		Date							
Init.		Init.							
Appr.		Appr.							
Date		Date							
Init.		Init.							
Appr.		Appr.							
Date		Date							
Init.		Init.							
Appr.		Appr.							
Date		Date							
Init.		Init.							
Appr.		Appr.							
Date		Date							
Init.		Init.							
Appr.		Appr.							
Date		Date							
Init.		Init.							
Appr.		Appr.							
Date		Date							
Init.		Init.							
Appr.		Appr.							
Date		Date							
Init.		Init.							
Appr.		Appr.							
Date		Date							
Init.		Init.							
Appr.		Appr.							
Date		Date							
Init.		Init.							
Appr.		Appr.							
Date		Date							
Init.		Init.							
Appr.		Appr.							
Date		Date							
Init.		Init.							
Appr.		Appr.							
Date		Date							
Init.		Init.							
Appr.		Appr.							
Date		Date							
Init.		Init							

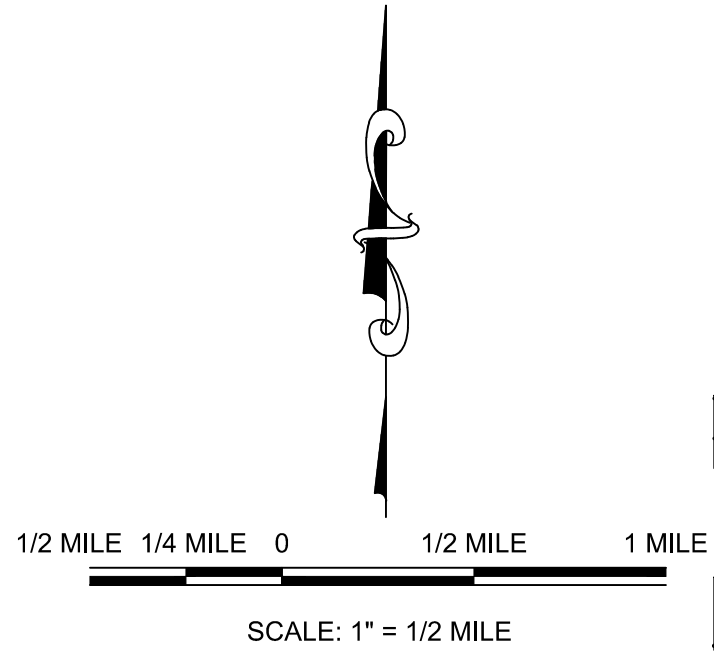
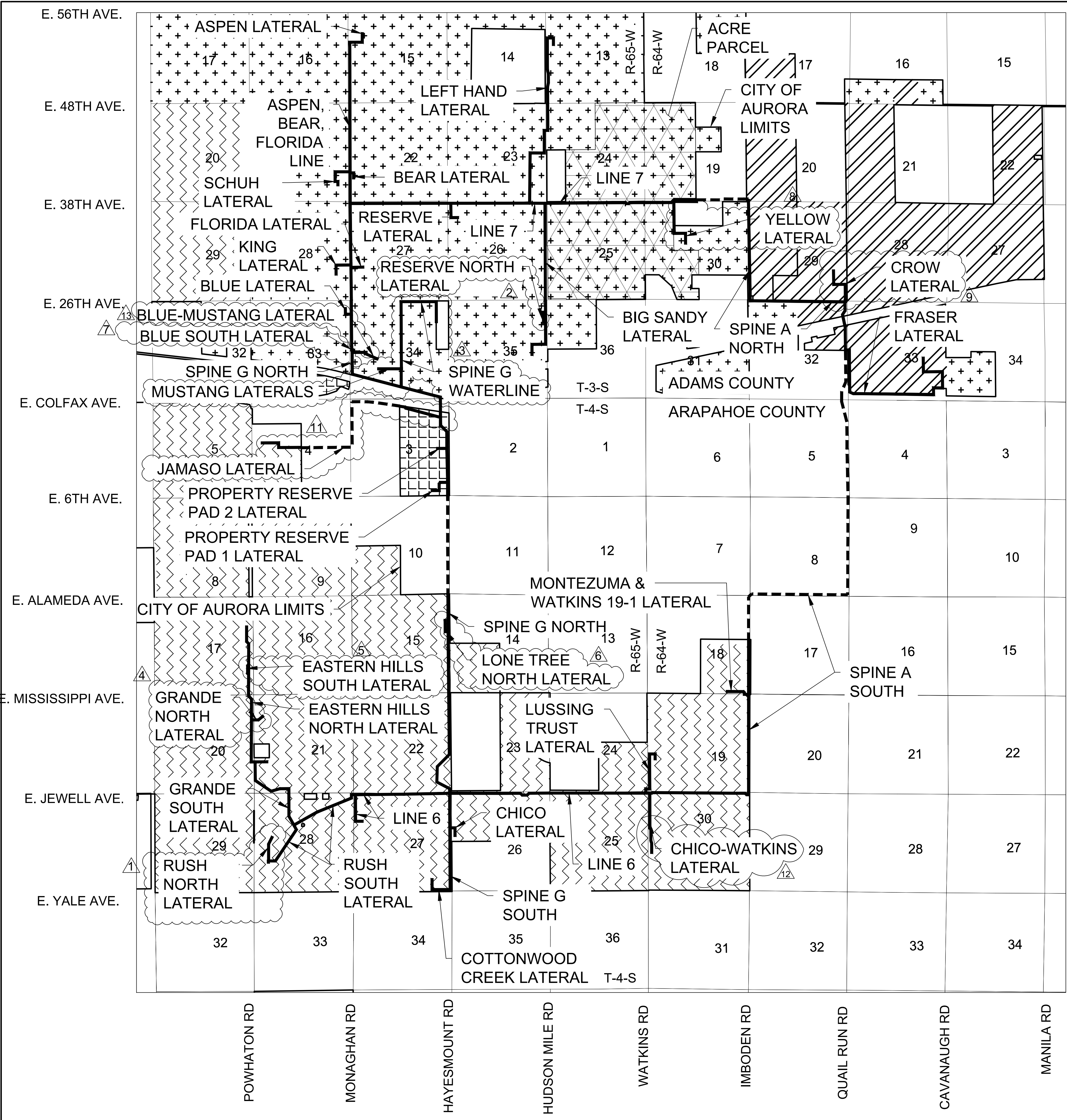

- LEGEND**
- PIPELINE WITHIN CITY OF AURORA LIMITS
 - PIPELINE OUTSIDE CITY OF AURORA LIMITS
 - MU-A - MIXED USE AIRPORT
 - AD - AIRPORT DISTRICT
 - I-2 - INDUSTRIAL DISTRICT
 - R-2 - MEDIUM-DENSITY RESIDENTIAL DISTRICT

- NOTES**
- ALL AMENDMENTS TO THIS SITE PLAN SHALL UTILIZE EASEMENTS THAT DO NOT SIGNIFICANTLY ENCUMBER CURBSIDE LANDSCAPING OR STREET FRONTAGE LANDSCAPE BUFFERS FOR FUTURE DEVELOPMENTS. THIS CAN BE DONE BY EITHER LOCATING ALL EASEMENTS OUTSIDE OF THESE IDENTIFIED AREAS OR INCLUDING EASEMENT LANGUAGE THAT ALLOWS SUFFICIENT PLANTINGS (AS DETERMINED BY THE CITY LANDSCAPE ARCHITECT) TO BE INSTALLED WITHIN EASEMENTS.
 - THE GATHERING SYSTEM AND FLOWLINE WILL NOT HAVE ANY UNDUE ADVERSE EFFECTS ON EXISTING AND FUTURE DEVELOPMENT OF THE SURROUNDING AREA AS SET FORTH IN APPLICABLE CITY MASTER PLANS. THE DESIGN OF THE PROPOSED GATHERING SYSTEM AND FLOWLINE MITIGATES NEGATIVE IMPACTS ON THE SURROUNDING AREA TO THE GREATEST EXTENT FEASIBLE. THE DISTURBED AREA SHALL BE MAINTAINED DURING CONSTRUCTION BY THE APPLICANT OR PROPERTY OWNER IN SUCH A MANNER TO CONTROL SOIL EROSION, DUST AND THE GROWTH OF NOXIOUS WEEDS.

No.	Revisions	Date	Appr.	Drawn
13	BLUE-MUSTANG LATERAL	08-29-24	KRW	
12	CHICOWATKINS LATERAL	10-13-22	KRW	
11	JAMASO LATERAL	03-23-22	KRW	
10	ADDITION OF CRUDE OIL ON TITLE / BORDER	11-13-21	KRW	
9	YELLOW LATERAL	11-13-21	KRW	
8	BLUE SOUTH LATERAL	11-12-21	KRW	
7	LONE TREE NORTH LATERAL	10-26-21	KRW	
6	LONE TREE NORTH LATERAL	08-10-21	KRW	
5	SPINE G WATERLINE & MUSTANG STATION LATERALS	05-04-21	KRW	
4	SPINE G NORTH LATERAL	08-10-21	KRW	
3	RESERVE NORTH LATERAL	02-09-21	KRW	
2	RESERVE NORTH LATERAL	02-09-21	KRW	
1	AS-BUILT SITE PLAN	08-19-20	KRW	

Westwood

10333 E DRY CREEK RD.
SUITE 400
ENGLEWOOD, CO 80117
TEL: 720.482.9526

CRESTONE PEAK RESOURCES MIDSTREAM LLC
ATTN: NATHAN BENNETT
1631 N. MANILA ROAD
BENNETT, CO 80102
PHONE: (670) 932-0776

NATURAL GAS & CRUDE OIL PIPELINE
GATHERING SYSTEM
AS-BUILT SITE PLAN
CRESTONE PEAK RESOURCES MIDSTREAM LLC
CITY OF AURORA LIMITS & ZONING

SCALE:
AS SHOWN

DRAWN BY: NCW
CHECKED BY: KRW
DATE: 08/19/2020

FILE NO:
8.13.0330001

SHEET NUMBER
2

City Limits - Amendment #13.dwg

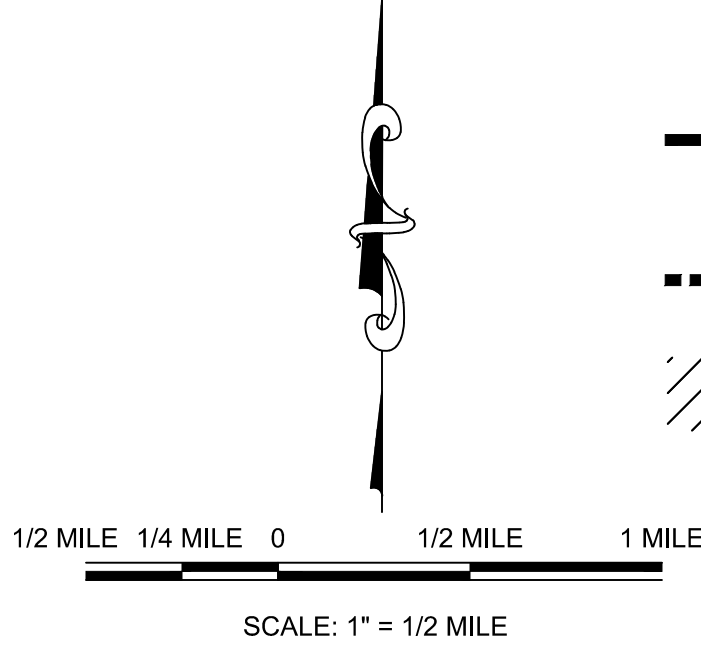
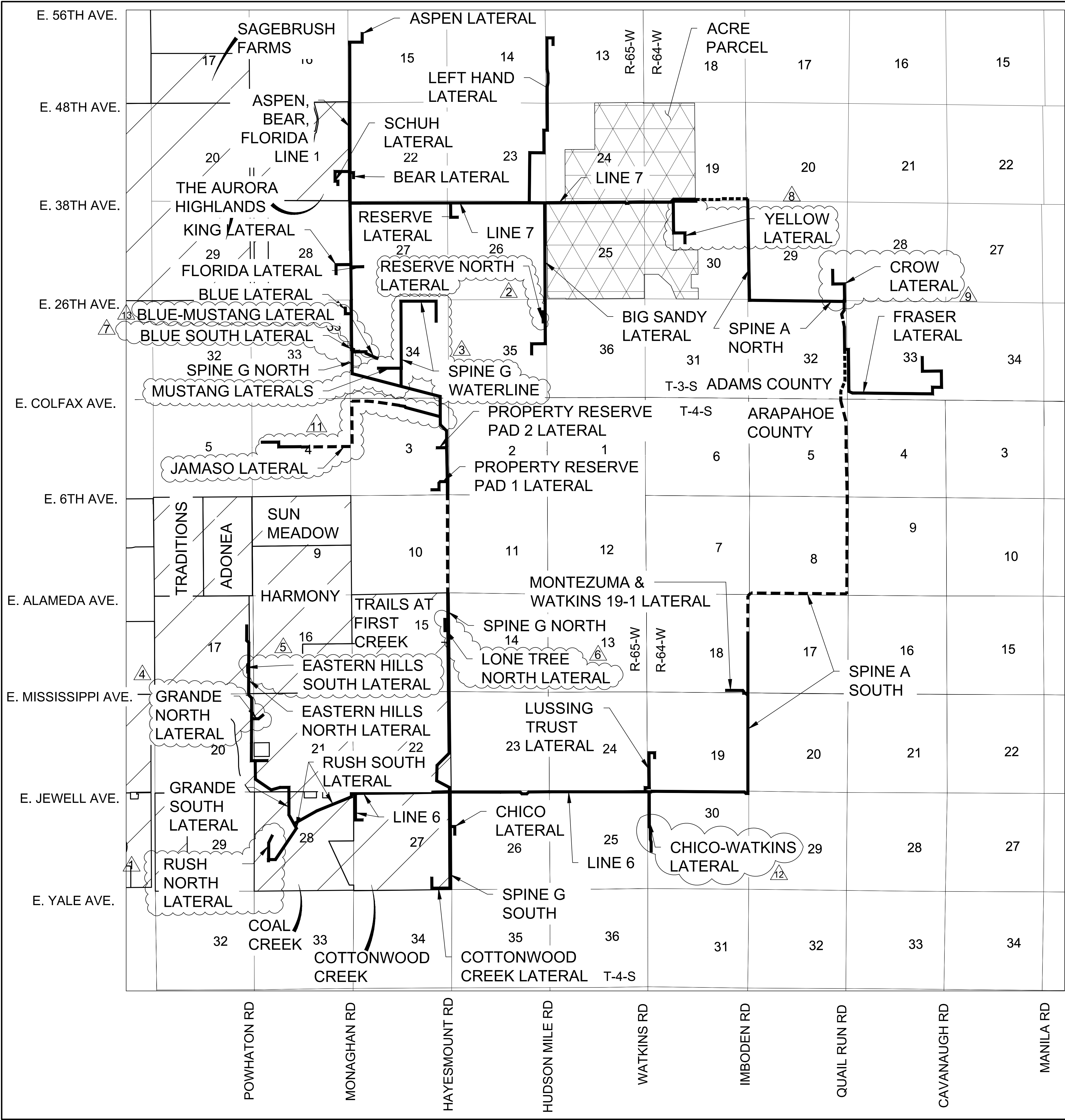

- LEGEND**
- PIPELINE WITHIN CITY OF AURORA LIMITS
 - PIPELINE OUTSIDE CITY OF AURORA LIMITS
 - EXISTING NEIGHBORHOOD

- NOTES**
- ALL AMENDMENTS TO THIS SITE PLAN SHALL UTILIZE EASEMENTS THAT DO NOT SIGNIFICANTLY ENCUMBER CURBSIDE LANDSCAPING OR STREET FRONTAGE LANDSCAPE BUFFERS FOR FUTURE DEVELOPMENTS. THIS CAN BE DONE BY EITHER LOCATING ALL EASEMENTS OUTSIDE OF THESE IDENTIFIED AREAS OR INCLUDING EASEMENT LANGUAGE THAT ALLOWS SUFFICIENT PLANTINGS (AS DETERMINED BY THE CITY LANDSCAPE ARCHITECT) TO BE INSTALLED WITHIN EASEMENTS.
 - THE GATHERING SYSTEM AND FLOWLINE WILL NOT HAVE ANY UNDUE ADVERSE EFFECTS ON EXISTING AND FUTURE DEVELOPMENT OF THE SURROUNDING AREA AS SET FORTH IN APPLICABLE CITY MASTER PLANS. THE DESIGN OF THE PROPOSED GATHERING SYSTEM AND FLOWLINE MITIGATES NEGATIVE IMPACTS ON THE SURROUNDING AREA TO THE GREATEST EXTENT FEASIBLE. THE DISTURBED AREA SHALL BE MAINTAINED DURING CONSTRUCTION BY THE APPLICANT OR PROPERTY OWNER IN SUCH A MANNER TO CONTROL SOIL EROSION, DUST AND THE GROWTH OF NOXIOUS WEEDS.

No.	Revisions	Date
13	BLUE-MUSTANG LATERAL	04-05-24
12	CHICO-WATKINS LATERAL	02-28-24
11	JAMASO LATERAL	04-15-23
10	ADONEA LATERAL	02-24-22
9	CROW LATERAL	02-24-22
8	YELLOW LATERAL	11-13-21
7	LONE TREE NORTH LATERAL	11-25-21
6	EASTERN HILLS SOUTH LATERAL	10-25-21
5	GRANDE NORTH LATERAL	08-10-21
4	GRANDE SOUTH LATERAL	08-10-21
3	RUSH NORTH LATERAL	02-08-21
2	RESERVE NORTH LATERAL	02-08-21
1	RUSH NORTH LATERAL	02-08-21

Westwood

10333 E DRY CREEK RD. SUITE 400
ENGLEWOOD, CO 80152
TEL: 720.482.9536

Westwoodas.com
Westwood Professional Services, Inc.

CRESTONE PEAK RESOURCES MIDSTREAM LLC
ATTN: NATHAN BENNETT
1631 N. MANILA ROAD
PHOENIX, AZ 85016
PHONE: (570) 932-0776

NATURAL GAS & CRUDE OIL PIPELINE
GATHERING SYSTEM
AS-BUILT SITE PLAN
CRESTONE PEAK RESOURCES MIDSTREAM LLC
CITY OF AURORA NEIGHBORHOOD MAP

3

SHEET NUMBER

DRAWN BY: NCW
CHECKED BY: KRW
DATE: 08/19/2020

SCALE: AS SHOWN
FILE NO: 8.13.0330001

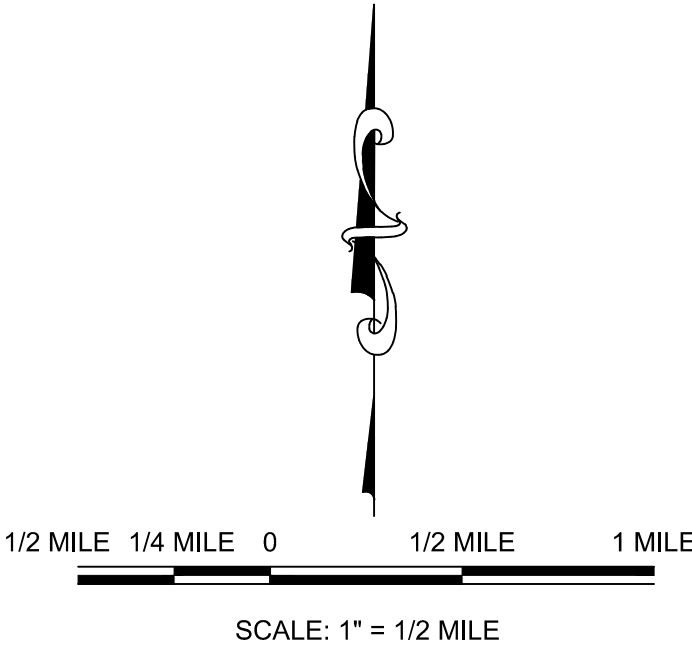
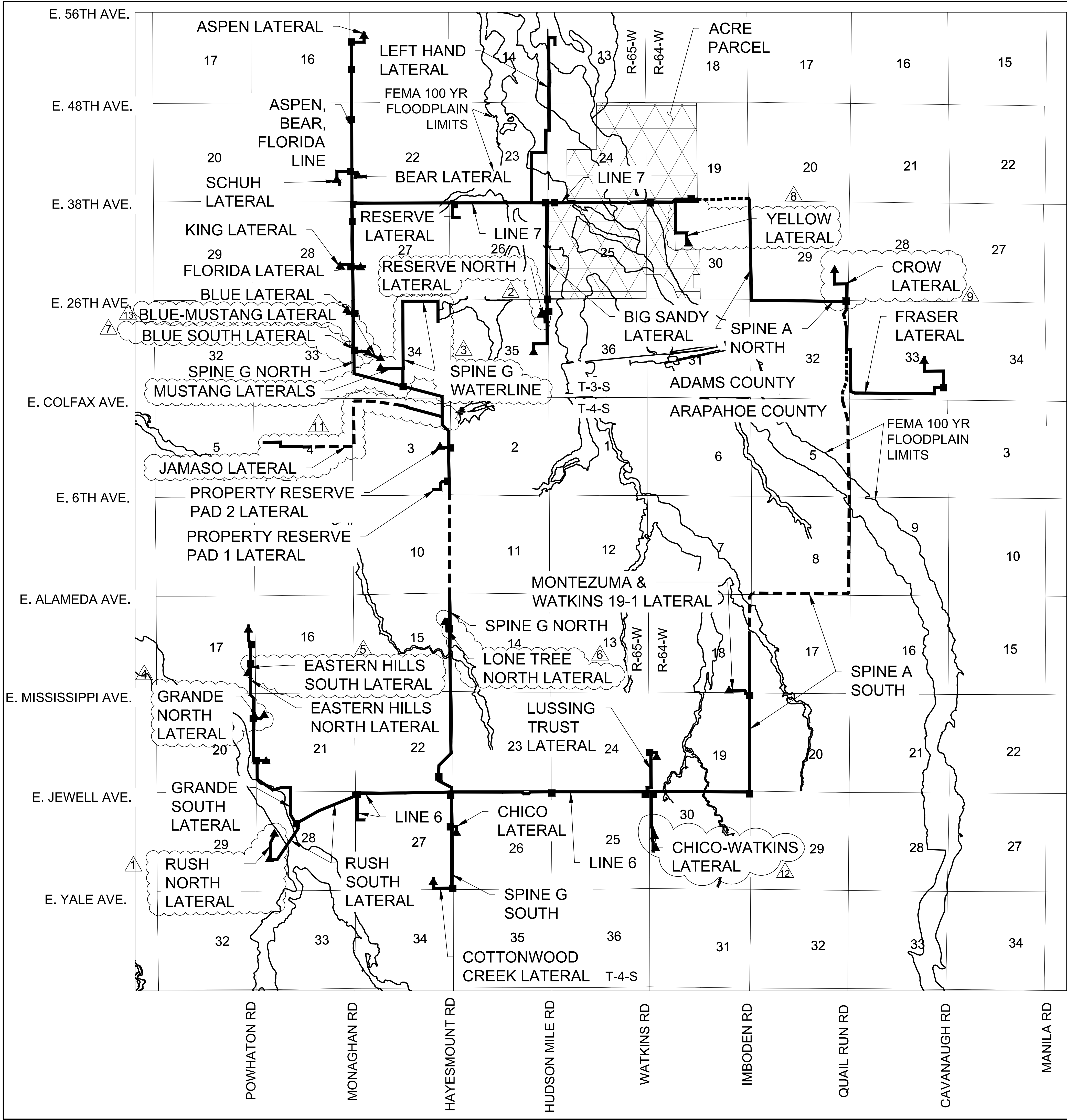

- LEGEND**
- PIPELINE WITHIN CITY OF AURORA LIMITS
 - PIPELINE OUTSIDE CITY OF AURORA LIMITS
 - ABOVE GROUND APPURTENANCE SITE LOCATIONS WITHIN CITY OF AURORA
 - WELL PAD APPURTENANCE SITE LOCATIONS WITHIN CITY OF AURORA



ABOVE GROUND APPURTENANCE EQUIPMENT EXAMPLE

- NOTES**
- ALL AMENDMENTS TO THIS SITE PLAN SHALL UTILIZE EASEMENTS THAT DO NOT SIGNIFICANTLY ENCUMBER CURBSIDE LANDSCAPING OR STREET FRONTAGE LANDSCAPE BUFFERS FOR FUTURE DEVELOPMENTS. THIS CAN BE DONE BY EITHER LOCATING ALL EASEMENTS OUTSIDE OF THESE IDENTIFIED AREAS OR INCLUDING EASEMENT LANGUAGE THAT ALLOWS SUFFICIENT PLANTINGS (AS DETERMINED BY THE CITY LANDSCAPE ARCHITECT) TO BE INSTALLED WITHIN EASEMENTS.
 - THE GATHERING SYSTEM AND FLOWLINE WILL NOT HAVE ANY UNDUE ADVERSE EFFECTS ON EXISTING AND FUTURE DEVELOPMENT OF THE SURROUNDING AREA AS SET FORTH IN APPLICABLE CITY MASTER PLANS. THE DESIGN OF THE PROPOSED GATHERING SYSTEM AND FLOWLINE MITIGATES NEGATIVE IMPACTS ON THE SURROUNDING AREA TO THE GREATEST EXTENT FEASIBLE. THE DISTURBED AREA SHALL BE MAINTAINED DURING CONSTRUCTION BY THE APPLICANT OR PROPERTY OWNER IN SUCH A MANNER TO CONTROL SOIL EROSION, DUST AND THE GROWTH OF NOXIOUS WEEDS.

SHEET NUMBER	DRAWN BY:	CHECKED BY:	DATE:	SCALE:	AS SHOWN	FILE NO:	8.13.0330001	CRESTONE PEAK RESOURCES MIDSTREAM LLC ATTN: NATHAN BENNETT 1631 N. MANILA ROAD SUITE 400 ENGLEWOOD, CO 80155 PHONE: (570) 932-0776 Westwoodas.com Westwood Professional Services, Inc. TEL: 720.482.9536	Westwood	Revisions	Date	
											No.	Appr.
4	13	BLUE-MUSTANG LATERAL	04-05-24	NCW								
	12	CHICO-WATKINS LATERAL	02-28-24	NCW								
	11	JAMASO LATERAL	04-15-23	KRW								
	10	CROW LATERAL	02-24-22	KRW								
	9	YELLOW LATERAL	11-13-21	KRW								
	8	SPINE G NORTH LATERAL	11-09-21	KRW								
	7	SPINE G SOUTH LATERAL	10-25-21	KRW								
	6	GRANDE NORTH LATERAL	08-10-21	KRW								
	5	GRANDE SOUTH LATERAL	08-10-21	KRW								
	4	SPINE G NORTH LATERAL	02-09-21	KRW								
	3	SPINE G SOUTH LATERAL	02-09-21	KRW								
	2	SPINE G NORTH LATERAL	02-09-21	KRW								
	1	SPINE G SOUTH LATERAL	02-09-21	KRW								

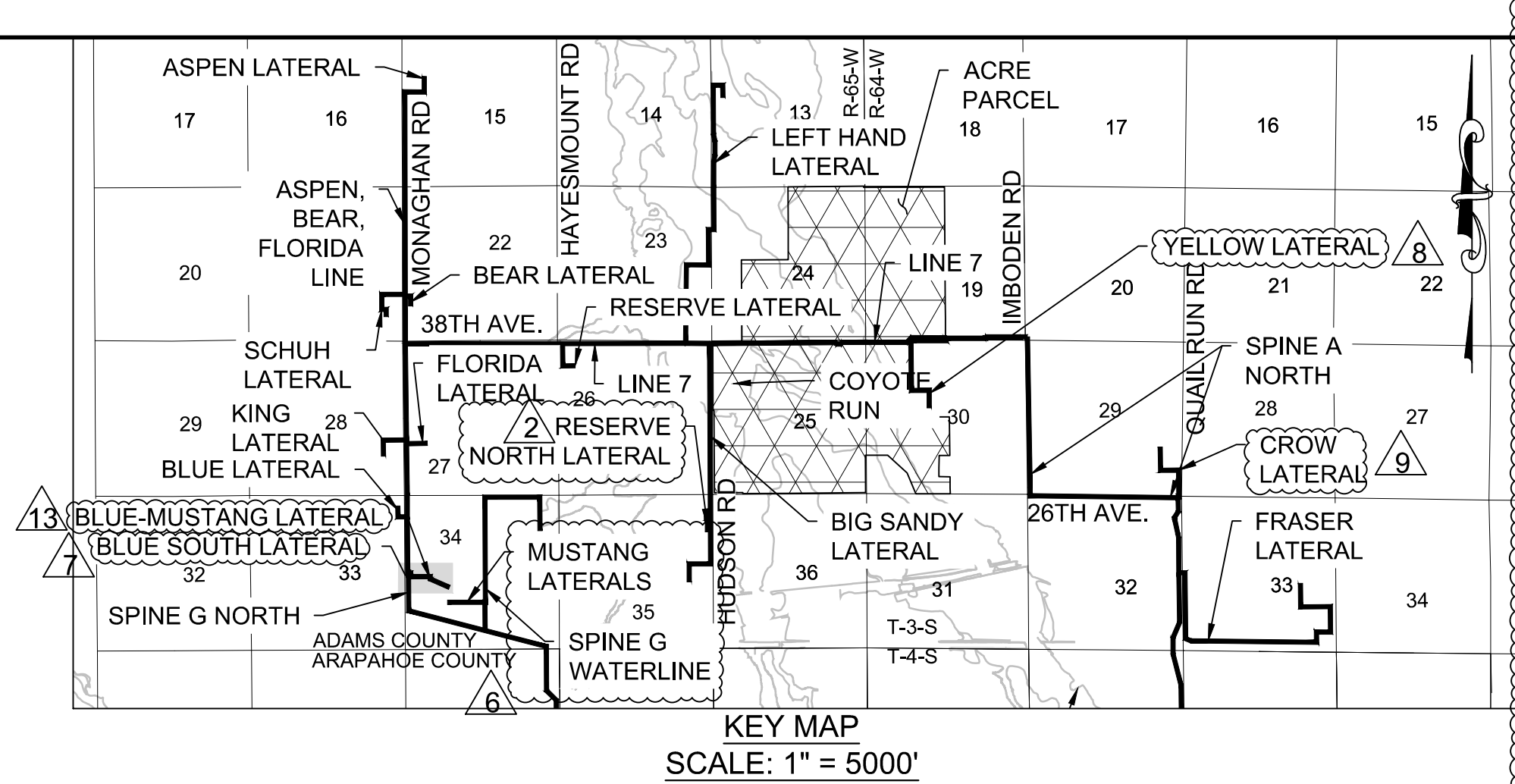
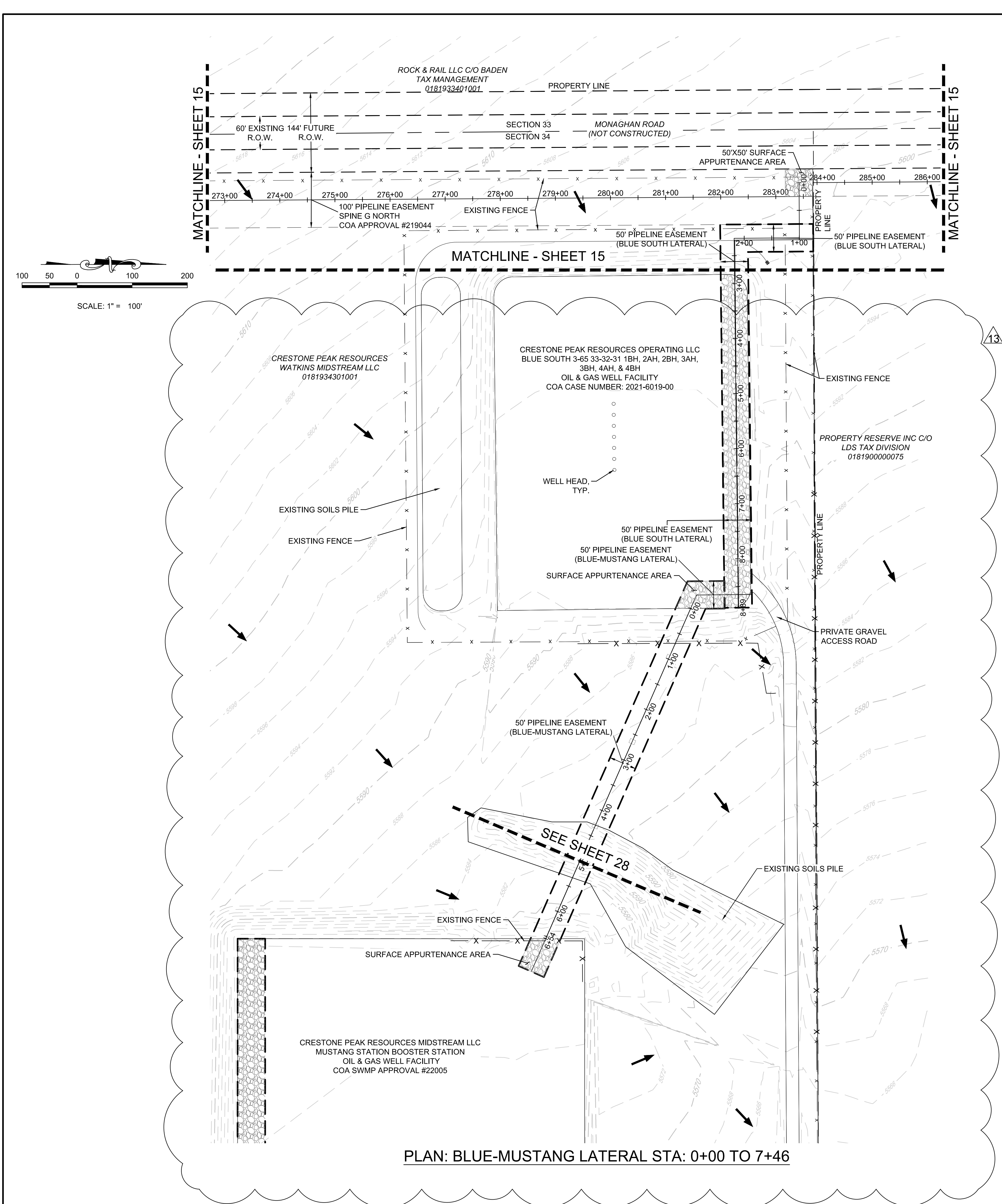

SHEET NUMBER	DRAWN BY:	CHECKED BY:	DATE:	SCALE:	AS SHOWN	FILE NO:	No.	Revisions	Date	Init.	Date
30	NCW	NCW	01/18/2024	AS SHOWN	NATURAL GAS & CRUDE OIL PIPELINE GATHERING SYSTEM AS-BUILT SITE PLAN	CRESTONE PEAK RESOURCES MIDSTREAM LLC	13	BLUE-MUSTANG LATERAL	01/18/2024	NCW	
	KRW	KRW			GATHERING SYSTEM AS-BUILT SITE PLAN	ATTN: NATHAN BENNETT	10	ADDITIONAL CRUDE OIL ON TITLE BORDER	03-23-23	KRW	
					CRESTONE PEAK RESOURCES MIDSTREAM LLC	1631 N. MANILA ROAD	9	CROW LATERAL	02-04-22	KRW	
					BLUE SOUTH LATERAL 0+00 TO 8+89	BENNETT, CO 80102	8	YELLOW LATERAL	11-13-21	KRW	
					& BLUE-MUSTANG LATERAL 0+00 TO 7+46	PHONE: (703) 932-0776	7	BLUE SOUTH LATERAL	11-12-21	KRW	
							2	RESERVE LATERAL	02-08-21	KRW	
							1	RESERVE NORTH LATERAL	02-08-21	KRW	

Westwood

Westwoodps.com
Westwood Professional Services, Inc.

CRESTONE PEAK RESOURCES MIDSTREAM LLC
ATTN: NATHAN BENNETT
1631 N. MANILA ROAD
BENNETT, CO 80102
PHONE: (703) 932-0776

10333 E DRY CREEK RD
SUITE 400
ENGLEWOOD, CO 80112
TEL: 720.482.9526