

KEYMAP
1" = 2000'

LEGEND:

- PROPERTY LINE
- EXISTING MINOR CONTOUR
- EXISTING MAJOR CONTOUR
- EXISTING DRAINAGE ARROW
- EXISTING EASEMENT
- EXISTING ROW
- EXISTING LOT LINE
- EXISTING FENCE
- EXISTING CHANNEL
- EXISTING DIRT ROAD
- 100 YEAR WSEL
- PROPOSED SWALE
- PROPOSED CHANNEL CL
- PROPOSED DRAINAGE ARROW
- MAJOR BASIN BOUNDARY
- DESIGN POINT
- DRAINAGE BASIN
- A=BASIN DELINEATION
C=2YR RUNOFF COEFFICIENT
D=100YR RUNOFF COEFFICIENT
- FUTURE DESIGN POINT
- EXISTING SECTION LINE
- PROPOSED EASEMENT
- PROPOSED MAJOR CONTOUR
- PROPOSED MINOR CONTOUR
- EXISTING CURB & GUTTER
- PROPOSED CURB & GUTTER
- PROPOSED STORM LINE
- EXISTING STORM LINE
- PROPOSED STORM INLET
- PROPOSED WALK
- EMERGENCY OVERFLOW DIRECTION

NOTES:

- CITY OF AURORA PLAN REVIEW IS ONLY FOR GENERAL CONFORMANCE WITH CITY OF AURORA DESIGN CRITERIA AND THE CITY CODE. THE CITY IS NOT RESPONSIBLE FOR THE ACCURACY AND ADEQUACY OF THE DESIGN, OF DIMENSIONS AND ELEVATIONS WHICH SHALL BE CONFIRMED AND CORRELATED AT THE JOB SITE. THE CITY OF AURORA, THROUGH THE APPROVAL OF THIS DOCUMENT, ASSUMES NO RESPONSIBILITY FOR THE COMPLETENESS AND/OR ACCURACY OF THIS DOCUMENT.
- ALL STORM PIPES ARE SIZED TO CONVEY THE 100-YEAR EVENT.
- ALL PROPOSED STORMWATER INFRASTRUCTURE IS PRIVATELY OWNED AND MAINTAINED UNLESS OTHERWISE SHOWN ON PLAN.
- IN ACCORDANCE WITH THE AURORA SDDTC THE MINOR STORM IS EVALUATED AS THE 2-YR STORM, AND THE MAJOR STORM IS EVALUATED AS THE 100-YR STORM. THE DESIGN STORMS HAVE BEEN EVALUATED WITH 1-HOUR POINT RAINFALL DEPTHS OF 0.97 INCHES FOR 2-YR AND 2.70 INCHES FOR A 100-YR STORM, IN ACCORDANCE WITH USDCM VOLUME 1 FIGURE RA-1 AND FIGURE RA-6.
- EROSION PROTECTION TO BE EVALUATED WITH FINAL DRAINAGE REPORT.

APPROVED FOR ONE YEAR FROM THIS DATE

CITY ENGINEER DATE

PARKS, RECREATION, AND OPEN SPACE DATE

WATER DEPARTMENT DATE

BENCHMARK:

3" DIA. BRASS CAP ATOP A 30" LONG STEEL PIPE IN CONC. AT THE S.W. COR. OF PICADILLY RD. AND E. 11TH AVE., MON. IS 37 FT. W. AND 48 FT. S. OF THE N.E. COR. S.E. 1/4 SEC. 2, T4S, R66W, MON. ALSO BEING JUST E. OF N-S FE. AND 5.5 FT. SOUTH OF FE. CORNER.
ELEVATION = 5,527.28 NAVD 88 DATUM
COA ID#4S6602SE001

RUNOFF SUMMARY								
BASIN LABEL	DESIGN POINT	% IMP	C ₂	C ₁₀₀	AREA (ac)	LOCAL (CFS)		
						Q ₂	Q ₁₀₀	
A	DPA	83%	0.74	0.79	3.85	6.5	19.7	
B	DPB	54%	0.51	0.57	0.69	1.2	3.6	
C	DPC	34%	0.35	0.40	0.53	0.4	1.4	
D	DPD	2%	0.10	0.15	1.60	0.4	1.5	
E	DPE	2%	0.10	0.15	1.45	0.4	1.6	
F	DPF	2%	0.10	0.15	10.09	2.3	9.4	

THE MARVIN E. MATTOX
LIVING TRUST
REC. NO. B3258352
REC. NO. B1129385

STAFFORD LOGISTICS CENTER

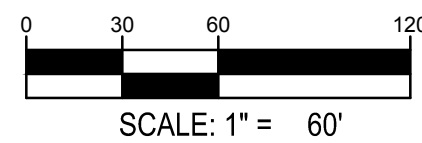

WARE MALCOMB
LEADING DESIGN FOR COMMERCIAL REAL ESTATE

900 south broadway
suite 320
denver, co 80209
p 303.561.3333
waremalcomb.com

FOR AND ON BEHALF
OF WARE MALCOMB

STAFFORD LOGISTICS CENTER
SUBDIVISION FILING NO. 5
DETAILED PRELIMINARY DRAINAGE PLAN

REMARKS

NO. DATE

JOB NO.:	DCS23-4005
PA / PM:	JKC
DESIGNED:	JRR
DATE:	2/01/2023
PLOT DATE:	3/21/23

SHEET

DRN2

Sheet 02

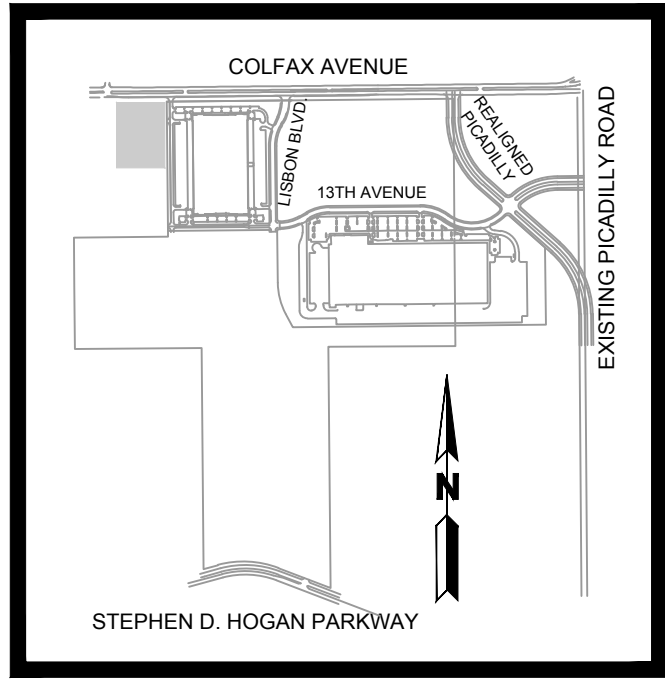

KEYMAP
1" = 2000'

LEGEND:

- PROPERTY LINE
- EXISTING MINOR CONTOUR
- EXISTING MAJOR CONTOUR
- EXISTING DRAINAGE ARROW
- EXISTING EASEMENT
- EXISTING ROW
- EXISTING LOT LINE
- EXISTING FENCE
- EXISTING CHANNEL
- EXISTING DIRT ROAD
- 100 YEAR WSEL
- PROPOSED SWALE
- PROPOSED CHANNEL CL
- PROPOSED DRAINAGE ARROW
- MAJOR BASIN BOUNDARY
- DESIGN POINT
- DRAINAGE BASIN
- A=BASIN DELINIATION
C=2YR RUNOFF COEFFICIENT
D=100YR RUNOFF COEFFICIENT
- FUTURE DESIGN POINT
- EXISTING SECTION LINE
- PROPOSED EASEMENT
- PROPOSED MAJOR CONTOUR
- PROPOSED MINOR CONTOUR
- EXISTING CURB & GUTTER
- PROPOSED CURB & GUTTER
- PROPOSED STORM LINE
- EXISTING STORM LINE
- PROPOSED STORM INLET
- PROPOSED WALK
- EMERGENCY OVERFLOW DIRECTION

NOTES:

- CITY OF AURORA PLAN REVIEW IS ONLY FOR GENERAL CONFORMANCE WITH CITY OF AURORA DESIGN CRITERIA AND THE CITY CODE. THE CITY IS NOT RESPONSIBLE FOR THE ACCURACY AND ADEQUACY OF THE DESIGN, OF DIMENSIONS AND ELEVATIONS WHICH SHALL BE CONFIRMED AND CORRELATED AT THE JOB SITE. THE CITY OF AURORA, THROUGH THE APPROVAL OF THIS DOCUMENT, ASSUMES NO RESPONSIBILITY FOR THE COMPLETENESS AND/OR ACCURACY OF THIS DOCUMENT.
- ALL STORM PIPES ARE SIZED TO CONVEY THE 100-YEAR EVENT.
- ALL PROPOSED STORMWATER INFRASTRUCTURE IS PRIVATELY OWNED AND MAINTAINED UNLESS OTHERWISE SHOWN ON PLAN.
- IN ACCORDANCE WITH THE AURORA SDDTC THE MINOR STORM IS EVALUATED AS THE 2-YR STORM, AND THE MAJOR STORM IS EVALUATED AS THE 100-YR STORM. THE DESIGN STORMS HAVE BEEN EVALUATED WITH 1-HOUR POINT RAINFALL DEPTHS OF 0.97 INCHES FOR 2-YR AND 2.70 INCHES FOR A 100-YR STORM, IN ACCORDANCE WITH USDCM VOLUME 1 FIGURE RA-1 AND FIGURE RA-6.
- EROSION PROTECTION TO BE EVALUATED WITH FINAL DRAINAGE REPORT.



RUNOFF SUMMARY						
BASIN LABEL	DESIGN POINT	% IMP	C ₂	C ₁₀₀	AREA (ac)	LOCAL (CFS)
						Q ₂ Q ₁₀₀
A	DPA	83%	0.74	0.79	3.85	6.5 19.7
B	DPB	54%	0.51	0.57	0.69	1.2 3.6
C	DPC	34%	0.35	0.40	0.53	0.4 1.4
D	DPD	2%	0.10	0.15	1.60	0.4 1.5
E	DPE	2%	0.10	0.15	1.45	0.4 1.6
F	DPF	2%	0.10	0.15	10.09	2.3 9.4

BENCHMARK:
3" DIA. BRASS CAP ATOP A 30" LONG STEEL PIPE IN CONC. AT THE S.W. COR. OF PICADILLY RD. AND E. 11TH AVE., MON. IS 37 FT. W. AND 48 FT. S. OF THE N.E. COR. S.E. 1/4 SEC. 2, T4S, R66W, MON. ALSO BEING JUST E. OF N-S FE. AND 5.5 FT. SOUTH OF FE. CORNER.
ELEVATION = 5,527.28 NAVD 88 DATUM
COA ID#4S6602SE001

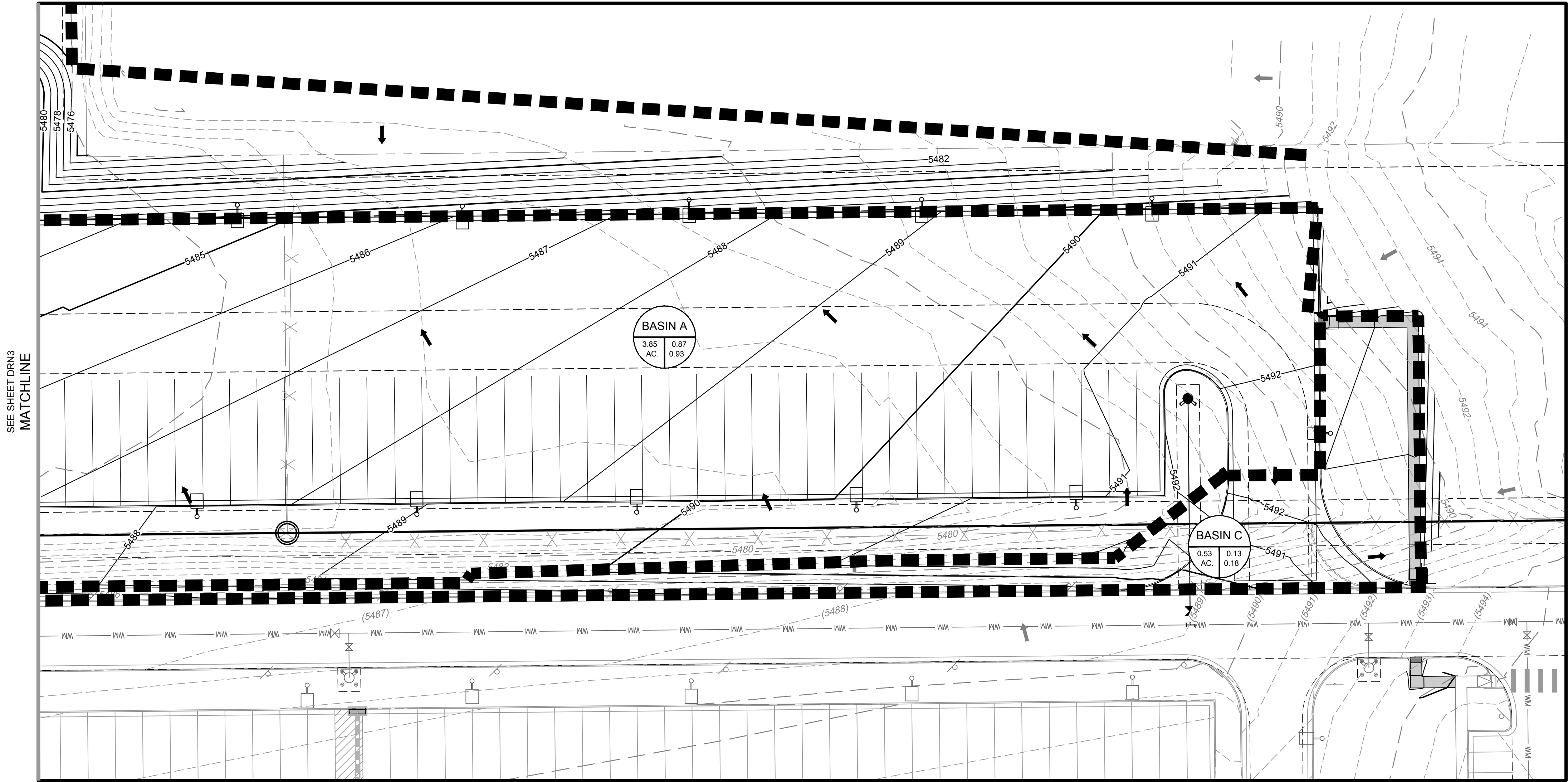

REMARKS	
NO.	DATE

JOB NO.:	DCS23-4005
PA / PM:	JKC
DESIGNED:	JRR
DATE:	2/01/2023
PLOT DATE:	3/21/23

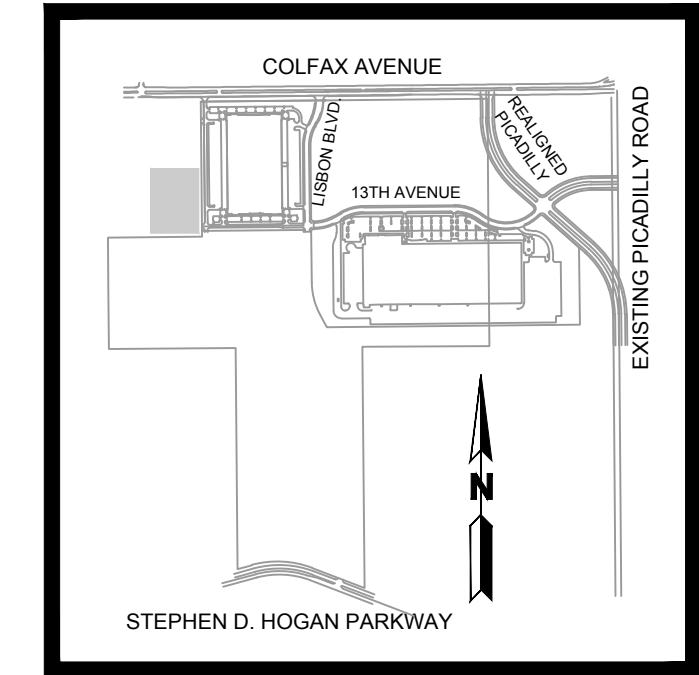

KEYMAP
1" = 2000'

LEGEND:

	PROPERTY LINE
	EXISTING MINOR CONTOUR
	EXISTING MAJOR CONTOUR
	EXISTING DRAINAGE ARROW
	EXISTING EASEMENT
	EXISTING ROW
	EXISTING LOT LINE
	EXISTING FENCE
	EXISTING CHANNEL
	EXISTING DIRT ROAD
	100 YEAR WSEL
	PROPOSED SWALE
	PROPOSED CHANNEL CL
	PROPOSED DRAINAGE ARROW
	MAJOR BASIN BOUNDARY
	DESIGN POINT
	DRAINAGE BASIN
	A=BASIN DELINATION C=2YR RUNOFF COEFFICIENT D=100YR RUNOFF COEFFICIENT
	FUTURE DESIGN POINT
	EXISTING SECTION LINE
	PROPOSED EASEMENT
	PROPOSED MAJOR CONTOUR
	PROPOSED MINOR CONTOUR
	EXISTING CURB & GUTTER
	PROPOSED CURB & GUTTER
	PROPOSED STORM LINE
	EXISTING STORM LINE
	PROPOSED STORM INLET
	PROPOSED WALK
	EMERGENCY OVERFLOW DIRECTION

NOTES:

- CITY OF AURORA PLAN REVIEW IS ONLY FOR GENERAL CONFORMANCE WITH CITY OF AURORA DESIGN CRITERIA AND THE CITY CODE. THE CITY IS NOT RESPONSIBLE FOR THE ACCURACY AND ADEQUACY OF THE DESIGN, OF DIMENSIONS AND ELEVATIONS WHICH SHALL BE CONFIRMED AND CORRELATED AT THE JOB SITE. THE CITY OF AURORA, THROUGH THE APPROVAL OF THIS DOCUMENT, ASSUMES NO RESPONSIBILITY FOR THE COMPLETENESS AND/OR ACCURACY OF THIS DOCUMENT.
- ALL STORM PIPES ARE SIZED TO CONVEY THE 100-YEAR EVENT.
- ALL PROPOSED STORMWATER INFRASTRUCTURE IS PRIVATELY OWNED AND MAINTAINED UNLESS OTHERWISE SHOWN ON PLAN.
- IN ACCORDANCE WITH THE AURORA SDDTC THE MINOR STORM IS EVALUATED AS THE 2-YR STORM, AND THE MAJOR STORM IS EVALUATED AS THE 100-YR STORM. THE DESIGN STORMS HAVE BEEN EVALUATED WITH 1-HOUR POINT RAINFALL DEPTHS OF 0.97 INCHES FOR 2-YR AND 2.70 INCHES FOR A 100-YR STORM, IN ACCORDANCE WITH USDCM VOLUME 1 FIGURE RA-1 AND FIGURE RA-6.
- EROSION PROTECTION TO BE EVALUATED WITH FINAL DRAINAGE REPORT.

RUNOFF SUMMARY						
BASIN LABEL	DESIGN POINT	% IMP	C ₂	C ₁₀₀	AREA (ac)	LOCAL (CFS) Q ₂ Q ₁₀₀
A	DPA	83%	0.74	0.79	3.85	6.5 19.7
B	DPB	54%	0.51	0.57	0.69	1.2 3.6
C	DPC	34%	0.35	0.40	0.53	0.4 1.4
D	DPD	2%	0.10	0.15	1.60	0.4 1.5
E	DPE	2%	0.10	0.15	1.45	0.4 1.6
F	DPF	2%	0.10	0.15	10.09	2.3 9.4

SEE SHEET DRN4
MATCHLINE

BENCHMARK:
3" DIA. BRASS CAP ATOP A 30" LONG STEEL PIPE IN CONC. AT THE S.W. COR. OF PICADILLY RD. AND E. 11TH AVE., MON. IS 37 FT. W. AND 48 FT. S. OF THE N.E. COR. S.E. 1/4 SEC. 2, T4S, R66W, MON. ALSO BEING JUST E. OF N-S FE. AND 5.5 FT. SOUTH OF FE. CORNER.
ELEVATION = 5,527.28 NAVD 88 DATUM
COA ID#4S6602SE001

MATCHLINE
SEE SHEET DRN2

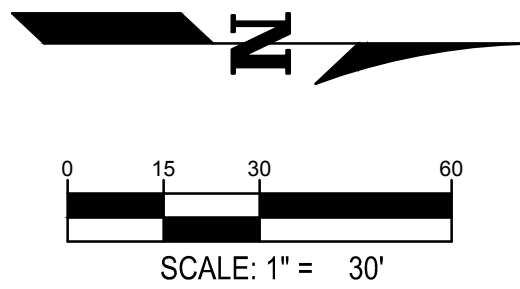

W:\DCS\234005\00\CAD\Sheets\Drainage\DRNDCS23-4005_Detailed Preliminary Drainage Plan.dwg SLESSARD

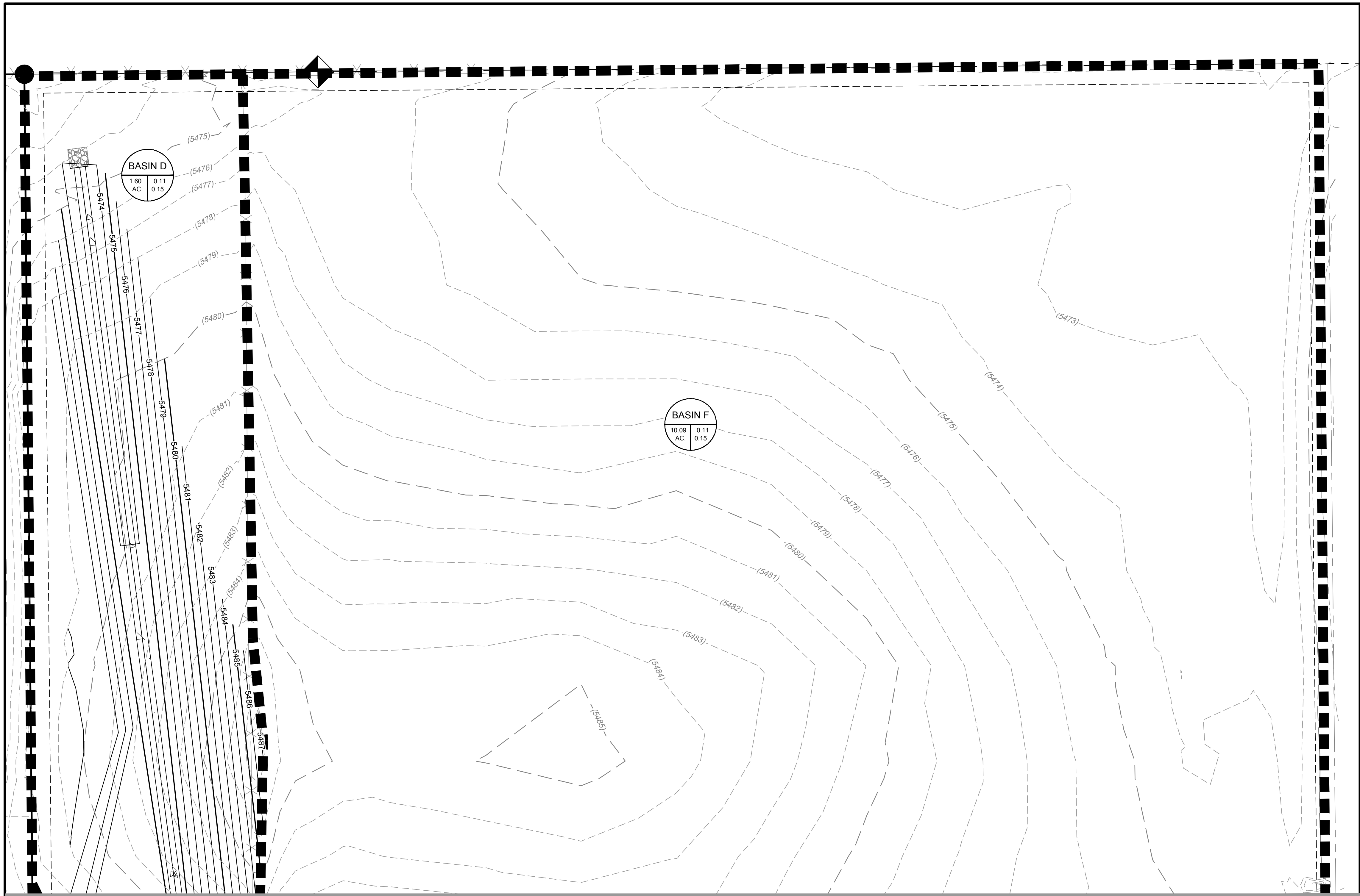

MATCHLINE
SEE SHEET DRN3

BENCHMARK:
3" DIA. BRASS CAP ATOP A 30" LONG STEEL PIPE IN CONC. AT THE S.W. COR. OF PICADILLY RD. AND E. 11TH AVE., MON. IS 37 FT. W. AND 48 FT. S. OF THE N.E. COR. S.E. 1/4 SEC. 2, T4S, R66W, MON. ALSO BEING JUST E. OF N-S FE. AND 5.5 FT. SOUTH OF FE. CORNER.
ELEVATION = 5,527.28 NAVD 88 DATUM
COA ID#4S6602SE001

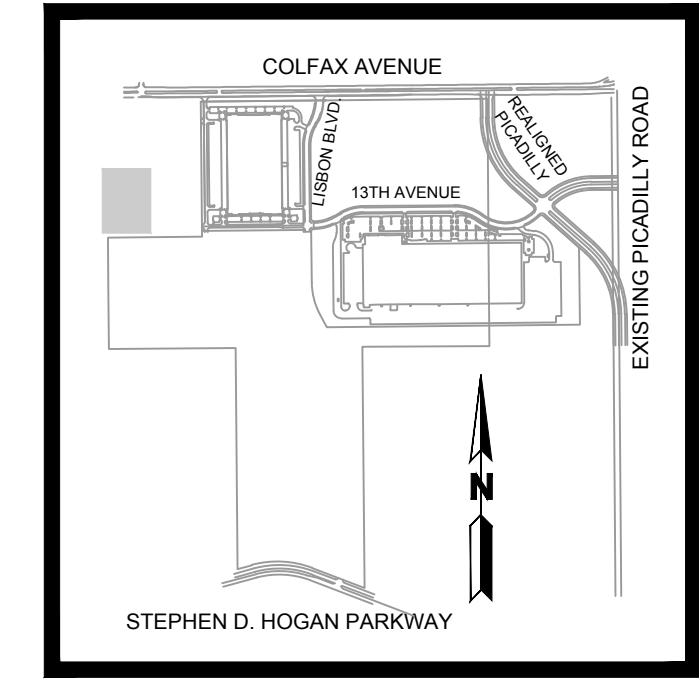
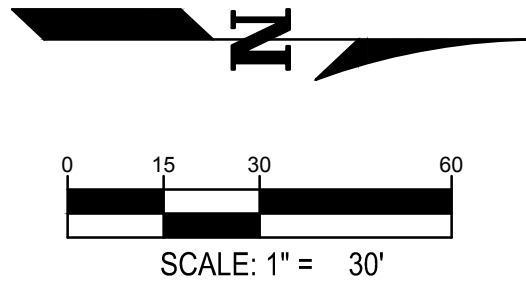

KEYMAP
1" = 2000'

LEGEND:

- PROPERTY LINE
- EXISTING MINOR CONTOUR
- EXISTING MAJOR CONTOUR
- EXISTING DRAINAGE ARROW
- EXISTING EASEMENT
- EXISTING ROW
- EXISTING LOT LINE
- EXISTING FENCE
- EXISTING CHANNEL
- EXISTING DIRT ROAD
- 100 YEAR WSEL
- PROPOSED SWALE
- PROPOSED CHANNEL CL
- PROPOSED DRAINAGE ARROW
- MAJOR BASIN BOUNDARY
- DESIGN POINT
- DRAINAGE BASIN
- A=BASIN DELINIATION
C=2YR RUNOFF COEFFICIENT
D=100YR RUNOFF COEFFICIENT
- FUTURE DESIGN POINT
- EXISTING SECTION LINE
- PROPOSED EASEMENT
- PROPOSED MAJOR CONTOUR
- PROPOSED MINOR CONTOUR
- EXISTING CURB & GUTTER
- PROPOSED CURB & GUTTER
- PROPOSED STORM LINE
- EXISTING STORM LINE
- PROPOSED STORM INLET
- PROPOSED WALK
- EMERGENCY OVERFLOW DIRECTION

NOTES:

- CITY OF AURORA PLAN REVIEW IS ONLY FOR GENERAL CONFORMANCE WITH CITY OF AURORA DESIGN CRITERIA AND THE CITY CODE. THE CITY IS NOT RESPONSIBLE FOR THE ACCURACY AND ADEQUACY OF THE DESIGN, OF DIMENSIONS AND ELEVATIONS WHICH SHALL BE CONFIRMED AND CORRELATED AT THE JOB SITE. THE CITY OF AURORA, THROUGH THE APPROVAL OF THIS DOCUMENT, ASSUMES NO RESPONSIBILITY FOR THE COMPLETENESS AND/OR ACCURACY OF THIS DOCUMENT.
- ALL STORM PIPES ARE SIZED TO CONVEY THE 100-YEAR EVENT.
- ALL PROPOSED STORMWATER INFRASTRUCTURE IS PRIVATELY OWNED AND MAINTAINED UNLESS OTHERWISE SHOWN ON PLAN.
- IN ACCORDANCE WITH THE AURORA SDDTC THE MINOR STORM IS EVALUATED AS THE 2-YR STORM, AND THE MAJOR STORM IS EVALUATED AS THE 100-YR STORM. THE DESIGN STORMS HAVE BEEN EVALUATED WITH 1-HOUR POINT RAINFALL DEPTHS OF 0.97 INCHES FOR 2-YR AND 2.70 INCHES FOR A 100-YR STORM, IN ACCORDANCE WITH USDCM VOLUME 1 FIGURE RA-1 AND FIGURE RA-6.
- EROSION PROTECTION TO BE EVALUATED WITH FINAL DRAINAGE REPORT.

RUNOFF SUMMARY							
BASIN LABEL	DESIGN POINT	% IMP	C ₂	C ₁₀₀	AREA (ac)	LOCAL (CFS) Q ₂ Q ₁₀₀	
A	DPA	83%	0.74	0.79	3.85	6.5 19.7	
B	DPB	54%	0.51	0.57	0.69	1.2 3.6	
C	DPC	34%	0.35	0.40	0.53	0.4 1.4	
D	DPD	2%	0.10	0.15	1.60	0.4 1.5	
E	DPE	2%	0.10	0.15	1.45	0.4 1.6	
F	DPF	2%	0.10	0.15	10.09	2.3 9.4	

900 south broadway
suite 320
denver, co 80209
p 303.561.3333
waremalcomb.com

FOR AND ON BEHALF
OF WARE MALCOMB

STAFFORD LOGISTICS CENTER
SUBDIVISION FILING NO. 5
DETAILED PRELIMINARY DRAINAGE PLAN

NO.	DATE	REMARKS

JOB NO.:	DCS23-4005
PA / PM:	JKC
DESIGNED:	JRR
DATE:	2/01/2023
PLOT DATE:	3/21/23

SHEET
DRN4
Sheet 04

NOT FOR CONSTRUCTION