

JAN 22 2002

COLO. ST. CO. OF REG.
FOR PE AND PLS

All items to be filled in by the Land Surveyor using *PERMANENT BLACK LETTERING* and lines which can be reproduced

2. DESCRIPTION OF MONUMENT FOUND:

#5 REBAR WITH NO CAP

3. DESCRIPTION OF MONUMENT ESTABLISHED BY YOU TO PERPETUATE THE LOCATION OF THIS POINT:

SET #6 REBAR WITH 3 1/4" ALUMINUM CAP, 0.5'
BELOW SURFACE IN RANGE BOX.

4. SKETCH SHOWING RELATIVE LOCATION OF MONUMENT, ACCESSORIES AND REFERENCE POINTS STATING WHETHER FOUND OR SET, SHOW SUPPORTING AND/OR CONTRADICTORY EVIDENCE WHERE APPLICABLE:

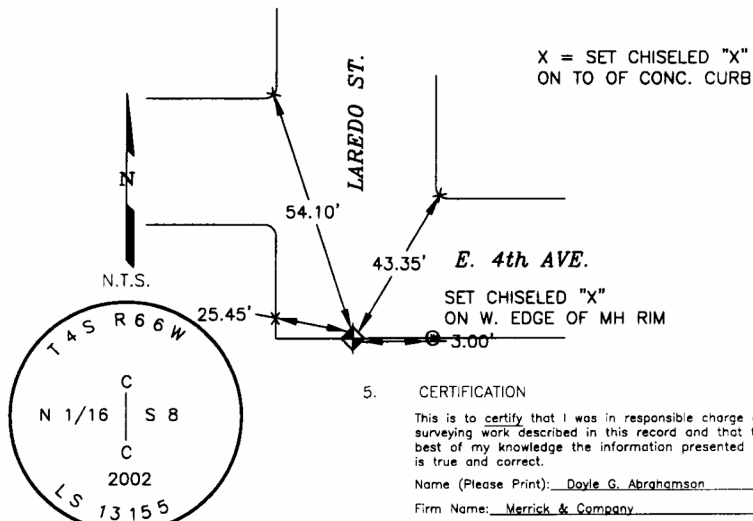

Stamping on Cap

- a. Date of field Work to Establish, Restore or Rehabilitate Monument: 1-14-02

- b. Date Monument was used as Control: 1-14-02
50014157 (Do not fill in) 2375/9

ACCEPTED
FEB 22 2002
COLO. ST. BD. OF REG.
FOR PE AND PLS

RECEIVED AT OFFICE OF THE COUNTY CLERK
_____ COUNTY

BY: _____
DATE: _____

Record to be filed by Index Reference Number
Numerically, then Alphabetically, under
appropriate Township, Range, and Meridian.

- ## 5. CERTIFICATION

This is to certify that I was in responsible charge of the surveying work described in this record and that to the best of my knowledge the information presented herein is true and correct.

Name (Please Print): Doyle G. Abrahamson

Firm Name: Merrick & Company

Firm Address: 2450 South Peoria Street

Aurora, CO. 80014

Phone: (303) 751-5322 xt. 4127

- ## 6. LOCATION DIAGRAM

1" = 1 Mile

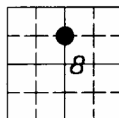

● = Location of Monument Signature/Date through Seal

7. SEC 8 T. 4 S. R. 66 W. 6th P.M.
COUNTY ARAPAHOE INDEX REF NUMBER 7-U

- **8. SEC _____ T _____ R _____, _____ P.M.
COUNTY _____ INDEX REF NUMBER _____

** To be used only for monuments located on county lines

Rev. 02/00