

The comments in green were made by Kendra Hanagami, and can be contacted at khanagam@auroragov.org

FOUNDRY COMMUNITY CENTER & PARK
SITE PLAN
A PARCEL OF LAND LOCATED IN SECTION 29, TOWNSHIP 4 SOUTH, RANGE 65 WEST OF THE 6TH PRINCIPAL MERIDIAN,
CITY OF AURORA, COUNTY OF ARAPAHOE, STATE OF COLORADO
FOUNDRY SUBDIVISION FILING NO. 1
25950 E. ILLIFF PLACE

PROJECT DATA

FOUNDRY COMMUNITY CENTER & PARK	
NUMBER OF STRUCTURES	2
RECREATION CENTER (COMMERCIAL, SPRINKLERED)	5,453 SF
BATH HOUSE & POOL EQUIPMENT (COMMERCIAL, SPRINKLERED)	1,096 SF
LAND AREA WITH PROPERTY LINES (ACRES)	10.05
BUILDING COVERAGE AREA (ACRES, PERCENT OF TOTAL)	0.14 (1.38%)
HARDSCAPE AREA (ACRES, PERCENT OF TOTAL)	2.22 (22.12%)
LANDSCAPE AREA (ACRES, PERCENT OF TOTAL)	7.69 (76.50%)
NUMBER OF STORIES	1
MAXIMUM HEIGHT OF BUILDINGS	25 FT
CONSTRUCTION TYPE (ICC CODE 2021)	V8
ADMINISTRATIVE ACTIVITY CENTER (ACRES)	2.92
OPEN AREA (ACRES)	7.13
TOTAL ONSITE PARKING	43
REQUIRED ADA PARKING (VAN ACCESSIBLE 1)	2
PROVIDED ADA PARKING	2
PROVIDED LOADING PARKING	1
MONUMENT SIGN (10.5 S.F. PER SIDE)	21 SF TOTAL

GENERAL NOTE

- THE DEVELOPER IS RESPONSIBLE FOR SIGNING AND STRIPING ALL PUBLIC STREETS. THE DEVELOPER IS REQUIRED TO PLACE TRAFFIC CONTROL, STREET NAME, AND GUIDE SIGNS ON ALL PUBLIC STREETS AND PRIVATE STREETS APPROACHING AN INTERSECTION WITH A PUBLIC STREET. SIGNS SHALL BE FURNISHED AND INSTALLED PER THE MOST CURRENT EDITIONS OF THE MANUAL ON UNIFORM TRAFFIC CONTROL DEVICES (MUTCD) AND CITY STANDARDS, AND SHOWN ON THE SIGNING AND STRIPING PLAN FOR THE DEVELOPMENT.
- ACCESSIBLE EXTERIOR ROUTES SHALL BE PROVIDED FROM PUBLIC TRANSPORTATION STOPS, ACCESSIBLE PARKING AND ACCESSIBLE PASSENGER LOADING ZONES AND PUBLIC SIDEWALKS TO 60% OF THE ACCESSIBLE BUILDING ENTRANCES THEY SERVE. THE ACCESSIBLE ROUTE BETWEEN ACCESSIBLE PARKING AND ACCESSIBLE BUILDING ENTRANCES SHALL BE THE MOST PRACTICAL DIRECT ROUTE. THE ACCESSIBLE ROUTE MUST BE LOCATED WITHIN A SIDEWALK. NO SLOPE ALONG THE ROUTE MAY EXCEED 1:20 WITHOUT PROVIDING A RAMP WITH A MAXIMUM SLOPE OF 1:12 AND HANDRAILS. CROSSWALKS ALONG THIS ROUTE SHALL BE WIDE ENOUGH TO WHOLLY CONTAIN THE CURB RAMP WITH A MINIMUM WIDTH OF 36" AND SHALL BE PAINTED WITH WHITE STRIPES. THE CITY OF AURORA ENFORCES HANDICAPPED ACCESSIBILITY REQUIREMENTS BASED ON THE 2021 INTERNATIONAL BUILDING CODE, CHAPTER 11, AND THE INTERNATIONAL CODE COUNCIL (ICC) A117.1-2017.
- THE DEVELOPER, HIS SUCCESSORS AND ASSIGNS, SHALL BE RESPONSIBLE FOR INSTALLATION, MAINTENANCE AND REPLACEMENT OF ALL LANDSCAPING MATERIALS SHOWN OR INDICATED ON THE APPROVED SITE PLAN OR LANDSCAPE PLAN ON FILE IN THE PLANNING DEPARTMENT. ALL LANDSCAPING WILL BE INSTALLED PRIOR TO ISSUANCE OF CERTIFICATE OF OCCUPANCY.
- ALL CROSSINGS OR ENCROACHMENTS INTO EASEMENTS AND RIGHTS-OF-WAY OWNED BY THE CITY OF AURORA ("CITY") IDENTIFIED AS BEING PRIVATELY-OWNED AND MAINTAINED HEREIN ARE ACKNOWLEDGED BY THE UNDERSIGNED AS BEING SUBJECT TO CITY'S USE AND OCCUPANCY OF SAID EASEMENTS OR RIGHTS-OF-WAY. THE UNDERSIGNED, ITS SUCCESSORS AND ASSIGNS, FURTHER AGREES TO REMOVE, REPAIR, REPLACE, RELOCATE, MODIFY, OR OTHERWISE ADJUST SAID CROSSINGS OR ENCROACHMENTS UPON REQUEST FROM THE CITY AND AT NO EXPENSE TO THE CITY. THE CITY RESERVES THE RIGHT TO MAKE FULL USE OF THE EASEMENTS AND RIGHTS-OF-WAY AS MAY BE NECESSARY OR CONVENIENT AND THE CITY RETAINS ALL RIGHTS TO OPERATE, MAINTAIN, INSTALL, REPAIR, REMOVE OR RELOCATE ANY CITY FACILITIES LOCATED WITHIN SAID EASEMENTS AND RIGHTS-OF-WAY AT ANY TIME AND IN SUCH A MANNER AS IT DEEMS NECESSARY OR CONVENIENT.
- THE APPROVAL OF THIS DOCUMENT DOES NOT CONSTITUTE FINAL APPROVAL OF GRADING, DRAINAGE, UTILITY, PUBLIC IMPROVEMENTS AND BUILDING PLANS. CONSTRUCTION PLANS MUST BE REVIEWED AND APPROVED BY THE APPROPRIATE AGENCY PRIOR TO THE ISSUANCE OF BUILDING PERMITS.
- ALL BUILDING ADDRESS NUMBERS SHALL COMPLY WITH THE AURORA CITY CODE, SECTION 126, ARTICLE VII-NUMBERING OF BUILDINGS.
- THE APPLICANT HAS THE OBLIGATION TO COMPLY WITH ALL APPLICABLE REQUIREMENTS OF THE AMERICANS WITH DISABILITIES ACT.
- NOTWITHSTANDING ANY SURFACE IMPROVEMENTS, LANDSCAPING, PLANTING OR CHANGES SHOWN IN THESE SITE OR CONSTRUCTION PLANS, OR ACTUALLY CONSTRUCTED OR PUT IN PLACE, ALL UTILITY EASEMENTS MUST REMAIN UNOBSTRUCTED AND FULLY ACCESSIBLE ALONG THEIR ENTIRE LENGTH TO ALLOW FOR ADEQUATE MAINTENANCE EQUIPMENT. ADDITIONALLY, NO INSTALLATION, PLANTING, CHANGE IN THE SURFACE, ETC., SHALL INTERFERE WITH THE OPERATION OF THE UTILITY LINES PLACED WITHIN THE EASEMENT. BY SUBMITTING THESE SITE OR CONSTRUCTION PLANS FOR APPROVAL, THE LANDOWNER RECOGNIZES AND ACCEPTS THE TERMS, CONDITIONS AND REQUIREMENTS OF THIS NOTE.
- FINAL GRADE SHALL BE AT LEAST SIX (6) INCHES BELOW ANY EXTERIOR WOOD SIDING ON THE PREMISES.
- ALL INTERESTED PARTIES ARE HEREBY ALERTED THAT THIS SITE PLAN IS SUBJECT TO ADMINISTRATIVE CHANGES AND AS SHOWN ON THE ORIGINAL SITE PLAN ON FILE IN THE AURORA CITY PLANNING OFFICE AT THE MUNICIPAL BUILDING. A COPY OF THE OFFICIAL CURRENT PLAN MAY BE PURCHASED THERE. LIKEWISE, SITE PLANS ARE REQUIRED TO AGREE WITH THE APPROVED SUBDIVISION PLAT OF RECORD AT THE TIME OF A BUILDING PERMIT. AND IF NOT, MUST BE AMENDED TO AGREE WITH THE PLAT AS NEEDED, OR VICE VERSA.
- ERRORS IN APPROVED SITE PLANS RESULTING FROM COMPUTATIONS OR INCONSISTENCIES IN THE DRAWINGS MADE BY THE APPLICANT ARE THE RESPONSIBILITY OF THE PROPERTY OWNER OF RECORD. WHERE FOUND, THE CURRENT MINIMUM CODE REQUIREMENTS WILL APPLY AT THE TIME OF BUILDING PERMIT. PLEASE BE SURE THAT ALL PLAN COMPUTATIONS ARE CORRECT.
- ALL REPRESENTATIONS AND COMMITMENTS MADE BY APPLICANTS AND PROPERTY OWNERS AT PUBLIC HEARINGS REGARDING THIS PLAN ARE BINDING UPON THE APPLICANT, PROPERTY OWNER, AND ITS HEIRS, SUCCESSORS, AND ASSIGNS.

Is the bath house to be sprinklered?

Addressed,
Sprinklered removed
from bath house.

This Site Plan will not be approved until the Preliminary Drainage Report has been approved.

Noted.

Addressed,
Subdivision added.

spelling

Addressed,
Spelling corrected

SHEET INDEX

1	COVER SHEET
2	SITE PLAN
3	OVERALL UTILITY PLAN
4	GRADING PLAN
5	SIGNAGE & STRIPING PLAN
6	SITE PLAN DETAILS
7-27	PRELIMINARY LANDSCAPE PLANS
28-29	BUILDING ELEVATIONS
30-31	PHOTOMETRIC PLAN
32	TRACKING SHEET
32	TOTAL

AMENDMENTS:

OWNER
MASTER DEVELOPER
BUILDER

CENTURY COMMUNITIES, LLC
8390 CRESCENT PKWY, STE 650
GREENWOOD VILLAGE, CO 80111
CONTACT: CINDY MYERS
(303) 551-8420
CINDY.MYERS@CENTURYCOMMUNITIES.COM

OWNERS
REPRESENTATIVE

INTEGRITY LAND VENTURES LLC
7200 S. ALTON WAY
CENTENNIAL, CO 80112
CONTACT: JERRY B RICHMOND III
(303) 267-6255
JERRY@INTEGRITYLANDVENTURES.COM

ARCHITECT

KGA STUDIO ARCHITECTS
3881 STEELE STREET, SUITE 1132
DENVER, CO 80205
CONTACT: JOHN GUILLIAMS
(303) 442-5882
JGUILLIAMS@KGARCH.COM

CIVIL ENGINEER
SURVEYOR

JR ENGINEERING, LLC
7200 S. ALTON WAY, SUITE C400
CENTENNIAL, CO 80112
CONTACT: KURTIS WILLIAMS
(303)-267-6190
KWILLIAMS@JRENGINEERING.COM

LEGAL DESCRIPTION

TRACT BX, FOUNDRY SUBDIVISION FILING NO. 1, RECEPTION NO. E1157135
LOCATED IN SECTION 29, TOWNSHIP 4 SOUTH, RANGE 65 WEST OF THE 6TH PRINCIPAL MERIDIAN,
CITY OF AURORA, COUNTY OF ARAPAHOE, STATE OF COLORADO

CONTAINING A CALCULATED AREA OF 437,800 SQUARE FEET OR 10.0505 ACRES.

SIGNATURE BLOCK

LEGAL DESCRIPTION: SEE THIS SHEET

THIS SITE PLAN AND ANY AMENDMENTS HERETO, UPON APPROVAL BY THE CITY OF AURORA AND RECORDING, SHALL BE BINDING UPON THE APPLICANTS THEREFORE, THEIR SUCCESSORS AND ASSIGNS. THIS PLAN SHALL LIMIT AND CONTROL THE ISSUANCE AND VALIDITY OF ALL BUILDING PERMITS, AND SHALL RESTRICT AND LIMIT THIS PLAN TO ALL CONDITIONS, REQUIREMENTS, LOCATIONS AND LIMITATIONS SET FORTH HEREIN. ABANDONMENT, WITHDRAWAL OR AMENDMENT OF THIS PLAN MAY BE PERMITTED ONLY UPON APPROVAL OF THE CITY OF AURORA.

IN WITNESS THEREOF, _____ HAS CAUSED THESE PRESENTS
TO BE EXECUTED THIS _____ DAY OF _____ AD.

BY: _____
(PRINCIPAL OR OWNERS)

NAME: _____

TITLE: _____

STATE OF COLORADO
COUNTY OF _____

THE FOREGOING INSTRUMENT WAS ACKNOWLEDGED BEFORE ME THIS
_____ DAY OF _____ AD.

BY: _____
(PRINCIPAL OR OWNERS)

WITNESS MY HAND AND OFFICIAL SEAL

(NOTARY PUBLIC)

MY COMMISSION EXPIRES: _____

NOTARY BUSINESS ADDRESS: _____

RECORDERS CERTIFICATE

ACCEPTED FOR FILING IN THE OFFICE OF THE CLERK AND RECORDER OF

_____, COLORADO AT _____ O'CLOCK ____M

THIS _____ DAY OF _____ AD, _____

CLERK AND RECORDER _____

DEPUTY _____

CITY OF AURORA APPROVALS

CITY ATTORNEY _____ DATE: _____

PLANNING DIRECTOR _____ DATE: _____

ATTEST _____ DATE: _____

DATABASE APPROVAL DATE _____

NOT FOR
CONSTRUCTION

3/15/24

DATE:

01/17/24 SDP 01

03/15/24 SDP 02

SHEET TITLE:

COVER SHEET



J-R ENGINEERING

A Westrian Company

Centennial 303-740-9393 • Colorado Springs 719-593-2593
Fort Collins 970-491-9888 • www.jrengineering.com

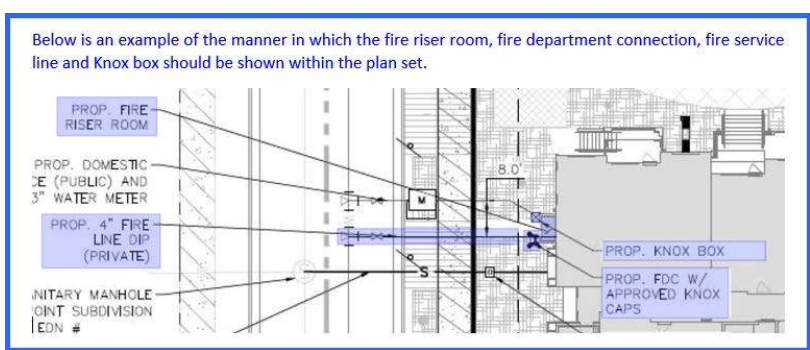

LEGEND

---	PROP. RIGHT OF WAY
- - - -	EX. RIGHT OF WAY
----	PROPERTY LINE
----	BOUNDARY LINE
----	CENTERLINE
- - - -	PROP. EASEMENT
- - - -	EX. EASEMENT
---	SIGHT DISTANCE TRIANGLE
---	PROP. 6" CURB & GUTTER
---	PROP. 6" SPILL CURB & GUTTER
---	EX. CURB & GUTTER
---	BUILDING SETBACK
---	FENCE LINE
---	TOP OF SLOPE
---	TOE OF SLOPE
---	100YR SWALE
---	PROPOSED ADA ACCESSIBLE ROUTE
---	PROPOSED MINOR CONTOURS
---	PROPOSED MAJOR CONTOURS
---	EXISTING MINOR CONTOUR
---	EXISTING MAJOR CONTOUR
---	PROPOSED PARKING SPACE COUNT
⑥	PROP. STREET LIGHT
*	EX. STREET LIGHT
+	PROP. SIGN
+	EX. SIGN
+	EX. FIRE HYDRANT
+	PROP. STORM MANHOLE
+	EX. STORM MANHOLE
+	PROP. INLET
+	EX. CONCRETE SIDEWALK
+	PROP. CONCRETE SIDEWALK
S.E.	SIDEWALK EASEMENT
G.E.	GAS EASEMENT
U.E.	UTILITY EASEMENT
E.E.	ELECTRICAL EASEMENT
D.E.	DRAINAGE EASEMENT
A.E.	ACCESS EASEMENT
F.L.E.	FIRE LANE EASEMENT
E.O.C.	EDGE OF CONCRETE
S.D.E.	SIGHT DISTANCE EASEMENT

GENERAL NOTES

- THESE PUBLIC IMPROVEMENTS ARE A REQUIREMENT PRIOR TO CERTIFICATE OF OCCUPANCY FOR THIS PHASE AND ARE INCLUDED AS PART OF THE FOUNDRY SITE PLAN, DA 2315-01, RSN 1716246
- ALL STORM INFRASTRUCTURE SHALL BE PRIVATE AND MAINTAINED BY THE DISTRICT, UNLESS OTHERWISE NOTED
- ALL SANITARY SERVICES SHALL BE PRIVATE
- ALL WATER SERVICES DOWNSTREAM OF THE METER SHALL BE PRIVATE

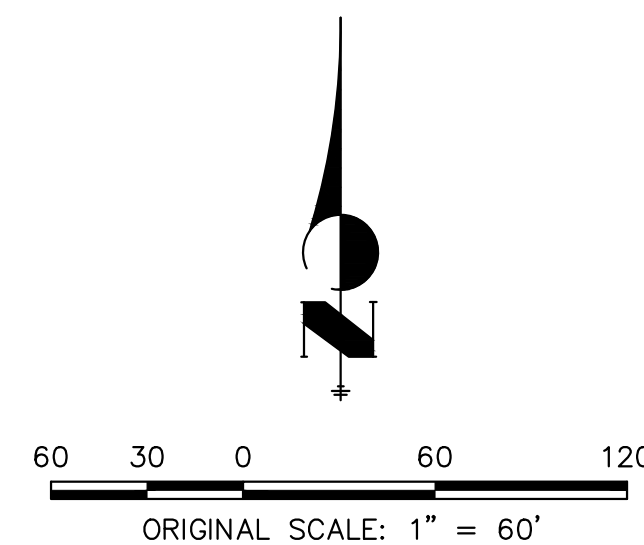

Know what's below.
Call before you dig.

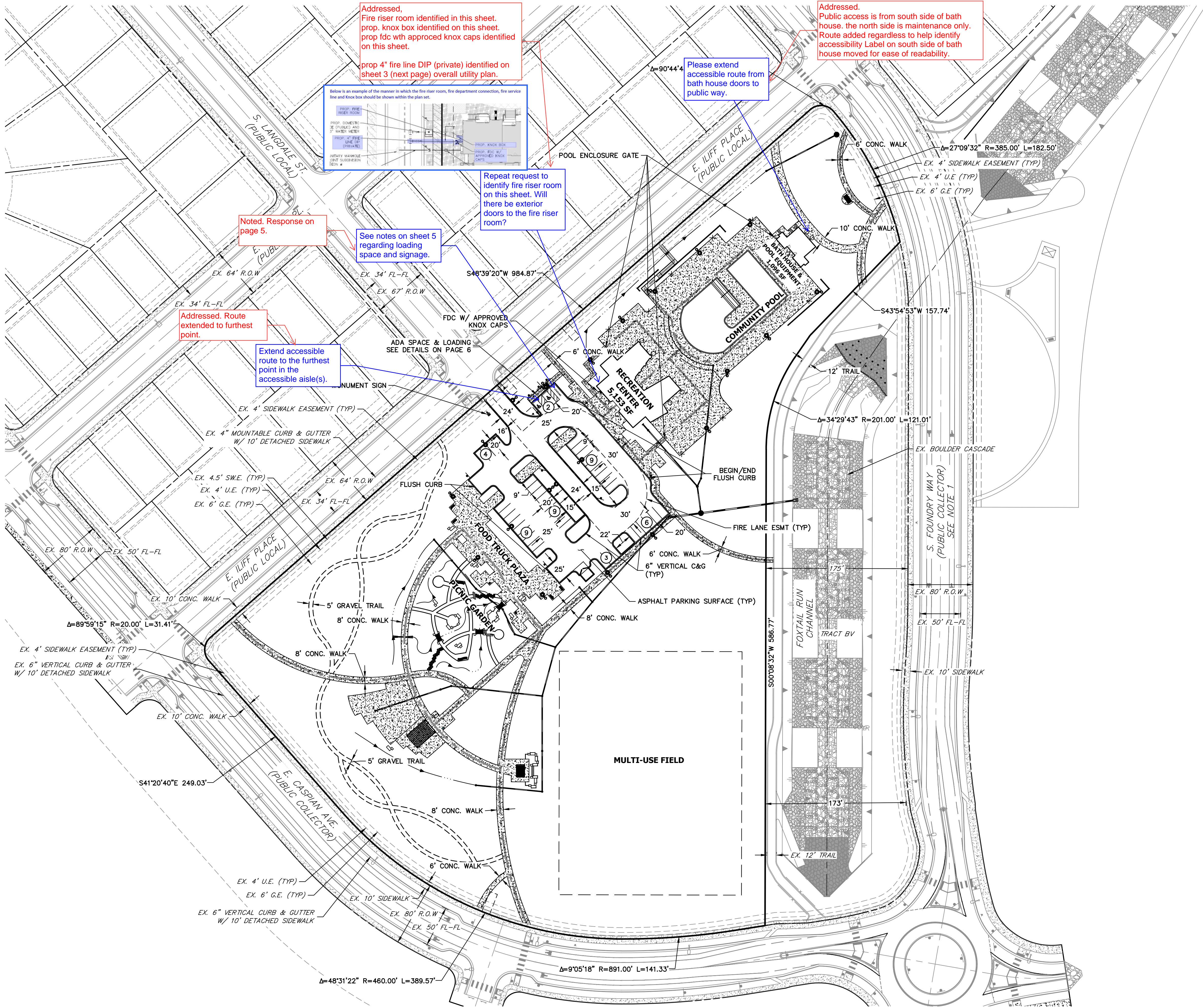

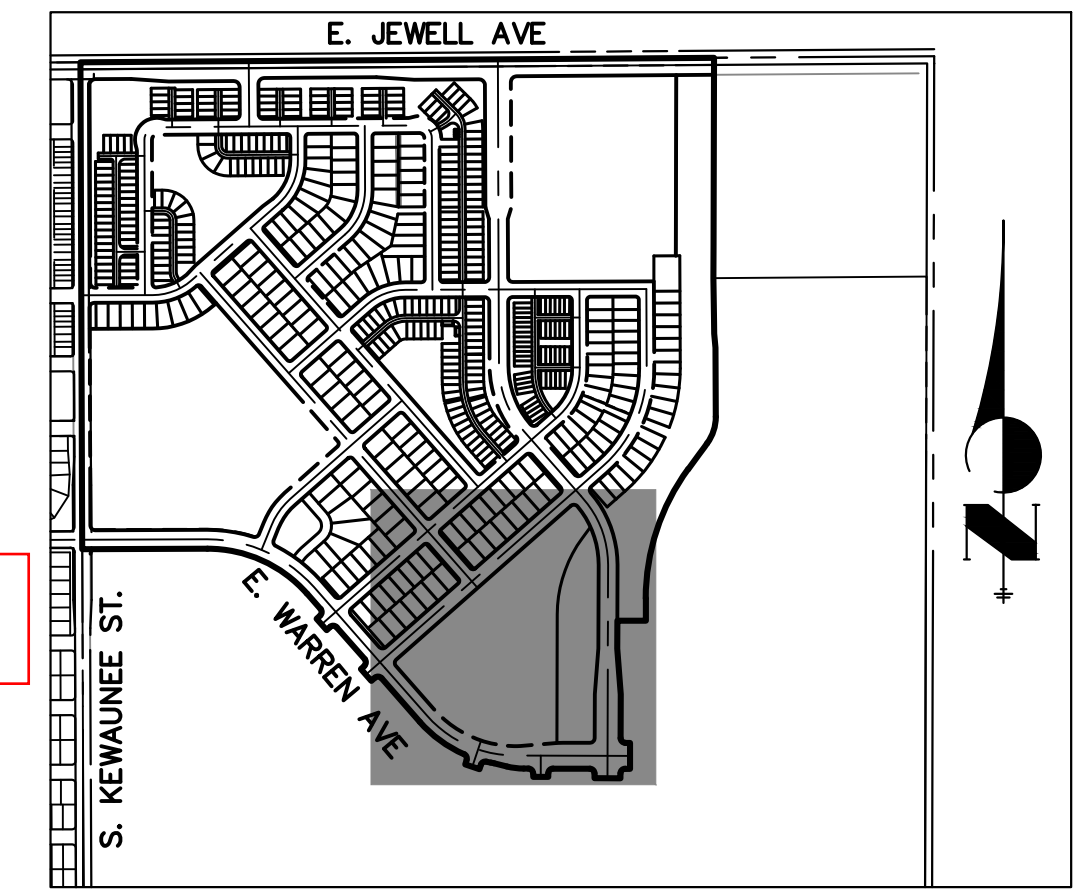

KEY MAP

SCALE: N.T.S.

LEGEND

1.5"-6" WATER LINE	W	W	W
6" SANITARY LINE	S	S	S
STORM PIPE			
EXISTING WTR	W	W	W
EXISTING SAN	S	S	S
EXISTING STORM PIPE			

Add the following notes:

All storm infrastructure shall be Private and maintained by the District, unless otherwise noted.

All sanitary services shall be Private.

All water services downstream of the meter shall be Private.

Addressed,
Notes added.

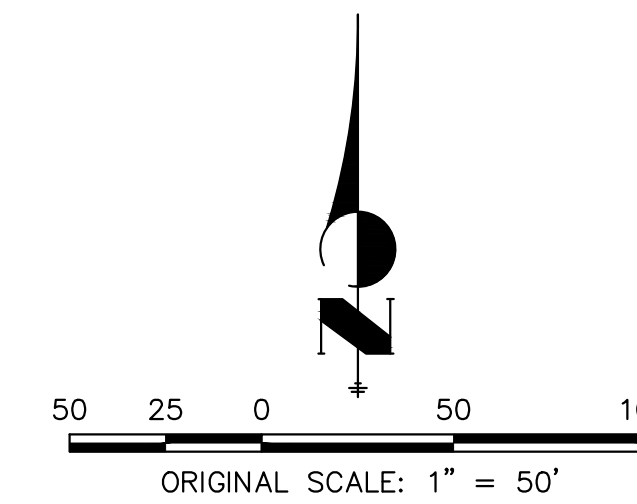

J-R ENGINEERING
A Westrian Company

Centennial 303-740-9393 • Colorado Springs 719-593-2593
Fort Collins 970-491-9888 • www.jrengineering.com

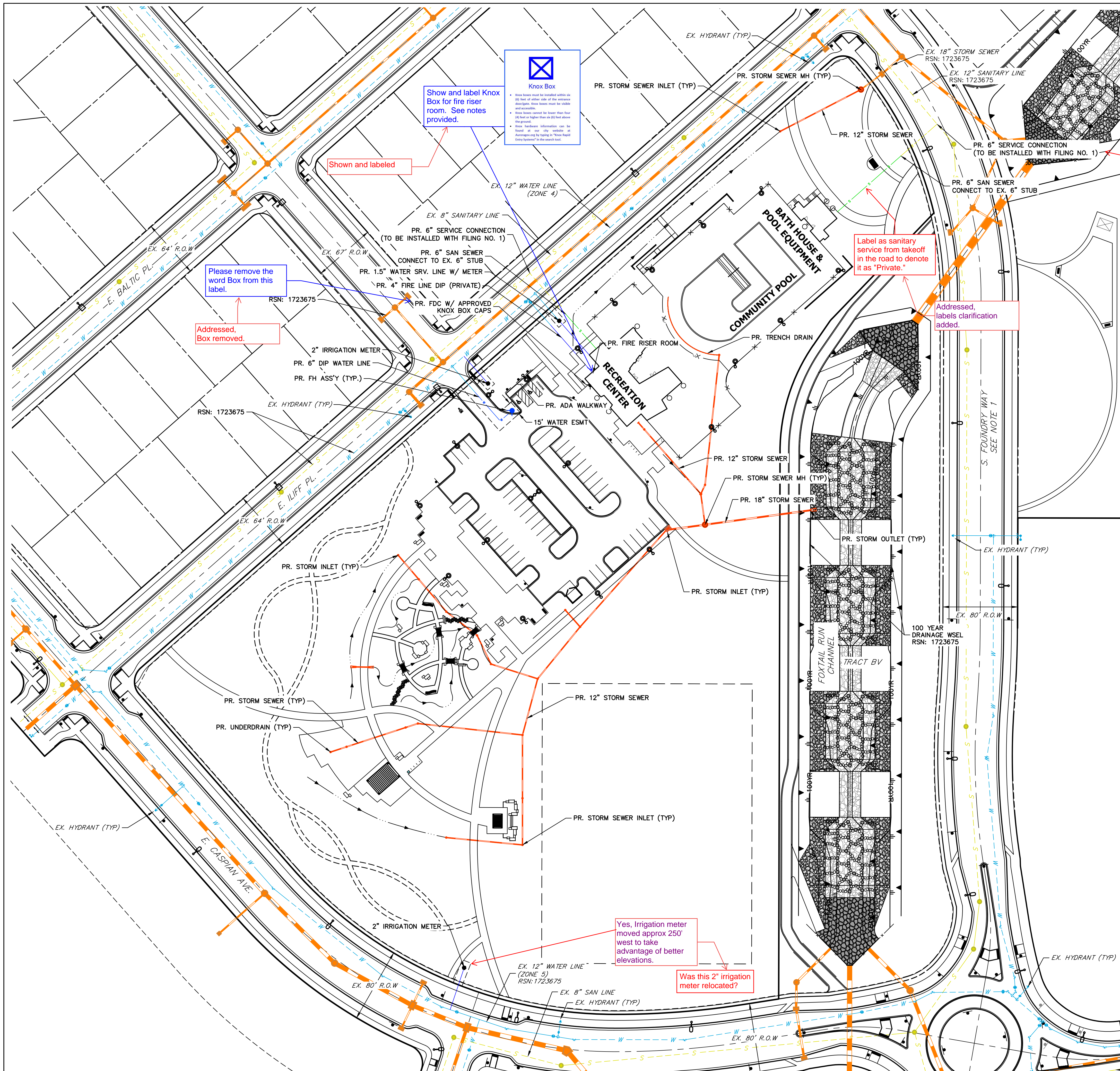

Knox Box

- Fire boxes must be installed within 100 feet of fire hydrant or fire alarm pull station. Fire boxes must be visible and accessible.
- Fire boxes cannot be lower than four feet in height from the ground.
- Fire boxes must be labeled with the word "Knox" and the fire alarm pull station number.
- Fire boxes must be labeled with the word "Knox" and the fire alarm pull station number.

Show and label Knox Box for fire riser room. See notes provided.

Please remove the word Box from this label.

Addressed, Box removed.

Label as sanitary service from takeoff in the road to denote it as "Private."

Addressed, labels clarification added.

Provide RSN/EDN number if received before signature set.

Addressed, RSN/EDN number added

Yes, Irrigation meter moved approx 250' west to take advantage of better elevations.

Was this 2" irrigation meter relocated?

FOUNDRY COMMUNITY CENTER & PARK

SITE PLAN

OWNER:
LUXURY HOMES

NOT FOR
CONSTRUCTION

3/15/24

DATE:
01/17/24 SDP 01
03/15/24 SDP 02

SHEET TITLE:
GRADING PLAN

4 OF 32

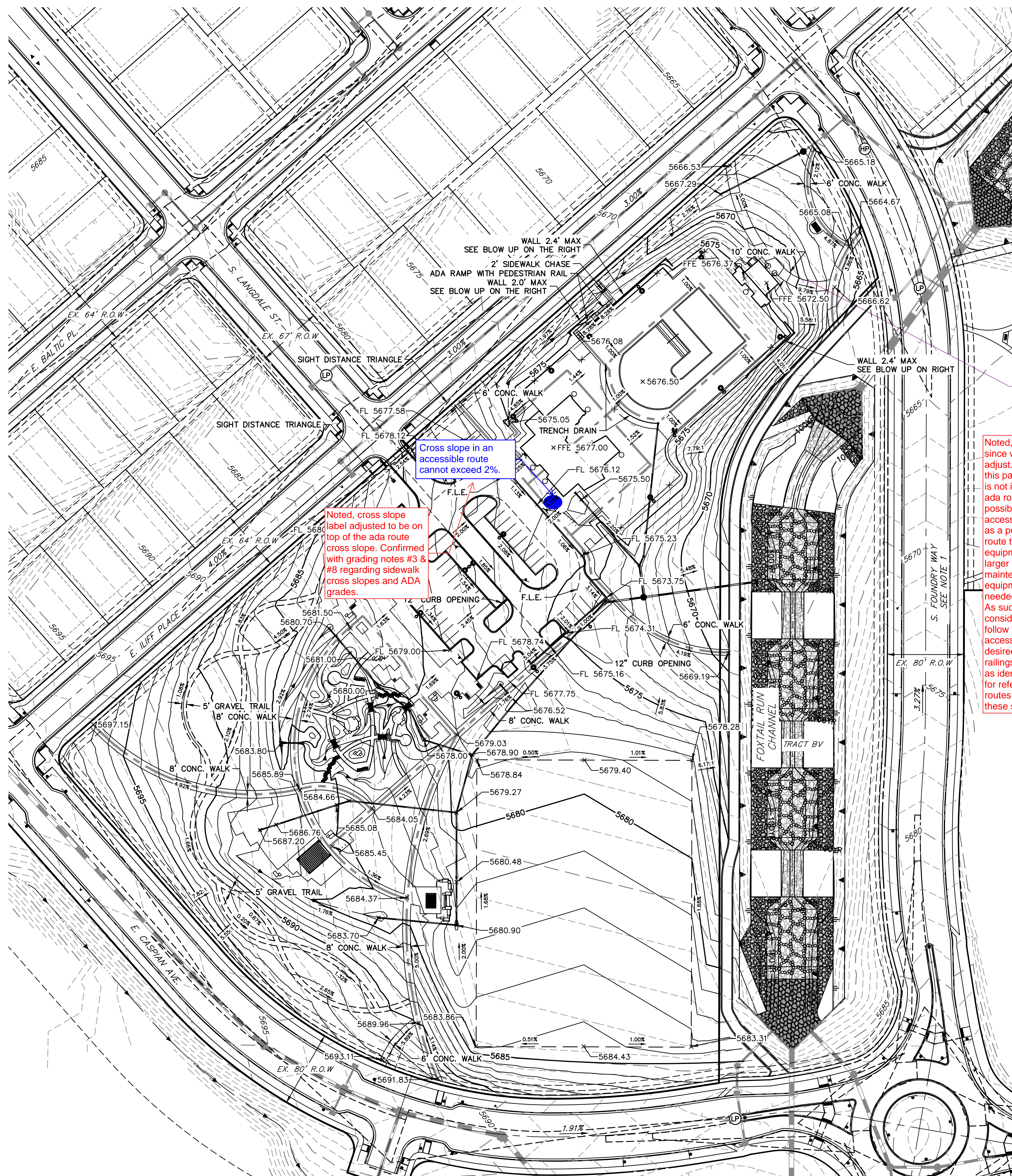

LEGEND

	PROP. RIGHT OF WAY
	EX. RIGHT OF WAY
	PROPERTY LINE
	BOUNDARY LINE
	CENTERLINE
	PROP. EASEMENT
	EX. EASEMENT
	SIGHT DISTANCE TRIANGLE
	PROP. 6" CURB & GUTTER
	PROP. 6" SPILL CURB & GUTTER
	EX. CURB & GUTTER
	BUILDING SETBACK
	FENCE LINE
	TOP OF SLOPE
	TOE OF SLOPE
	100YR SWALE
	PROPOSED ADA ACCESSIBLE ROUTE
	PROPOSED MINOR CONTOURS
	PROPOSED MAJOR CONTOURS
	EXISTING MINOR CONTOUR
	EXISTING MAJOR CONTOUR
	PROPOSED PARKING SPACE COUNT
	PROP. STREET LIGHT
	EX. STREET LIGHT
	PROP. SIGN
	EX. SIGN
	EX. FIRE HYDRANT
	PROP. STORM MANHOLE
	EX. STORM MANHOLE
	PROP. INLET
	EX. CONCRETE SIDEWALK
	PROP. CONCRETE SIDEWALK
S.E.	SIDEWALK EASEMENT
G.E.	GAS EASEMENT
U.E.	UTILITY EASEMENT
E.E.	ELECTRICAL EASEMENT
D.E.	DRAINAGE EASEMENT
A.E.	ACCESS EASEMENT
F.L.E.	FIRE LANE EASEMENT
E.O.C	EDGE OF CONCRETE
S.D.E.	SIGHT DISTANCE EASEMENT

GRADING NOTES

1. PROPOSED STORM SEWER SYSTEM WITHIN ROW IS PUBLIC AND WILL BE MAINTAINED BY THE CITY OF AURORA.
2. ALL SANITARY AND STORM MANHOLES THAT ENCROUGH ON CURBS SHALL HAVE LIDS RELATED AWAY.
3. ALL SIDEWALKS SHALL RANGE FROM 1.5%-2% CROSS SLOPES.
4. THE MINIMUM SLOPE ON UNPAVED AREAS IS 2% MINIMUM SLOPE ON ASPHALT IS 1%, AND MINIMUM SLOPE ON CONCRETE IS 1%.
5. THE MAXIMUM SLOPE WITHIN ROW IS 4:1, THE MAXIMUM SLOPE FOR PROPERTY OUTSIDE OF THE R.O.W. IS 3:1.
6. THE SLOPE AWAY FROM THE BUILDING SHALL HAVE A MINIMUM OF 5% GRADE FOR THE FIRST 10' OR TO THE PROPERTY LINE, WHICHEVER OCCURS FIRST, THEN A MINIMUM OF 2% UNTIL THE SLOPE REACHES THE SWALE AROUND THE BUILDING. IF PHYSICAL OBSTRUCTIONS EXIST, THE SLOPE SHALL BE 1% OF HORIZONTAL DISTANCE. A 5% SLOPE SHALL BE PROVIDED TO AN APPROVED ALTERNATIVE METHOD OF DIVERTING STORM RUNOFF AWAY FROM THE FOUNDATION.
7. IMPERVIOUS SURFACES WITHIN 10' OF THE FOUNDATION SHALL BE SLOPED AT A MINIMUM OF 2% AWAY FROM THE BUILDING.
8. THE MAXIMUM PERMISSIBLE LONGITUDINAL GRADE FOR FIRE LANES IS 10%. THE MAXIMUM TRANSVERSE GRADE FOR A FIRE LANE IS 4% WITH THE RESULTANT MAXIMUM SLOPE OF 10% WITH THE RESULTANT GRADE IN AN ACCESSIBLE PATH SHALL NOT EXCEED 2%. THE MAXIMUM LONGITUDINAL SLOPE ALONG AN ACCESSIBLE PATH SHALL NOT EXCEED 5%.
9. THE RESULTANT GRADE IN ANY DIRECTION WITHIN THE ACCESSIBLE PARKING AREAS SHALL NOT EXCEED 2%.

GENERAL NOTES

1. THESE PUBLIC IMPROVEMENTS ARE A REQUIREMENT PRIOR TO CERTIFICATE OF OCCUPANCY FOR THE PHASE AND ARE INCLUDED AS PART OF THE FOUNDRY SITE (N. D. 2315-01, RSN 1716246
2. ALL STORM INFRASTRUCTURE SHALL BE PRIVATE AND MAINTAINED BY THE DISTRICT, UNLESS OTHERWISE NOTED
3. ALL SANITARY SERVICES SHALL BE PRIVATE
4. ALL WATER SERVICES DOWNSTREAM OF THE METER SHALL BE PRIVATE

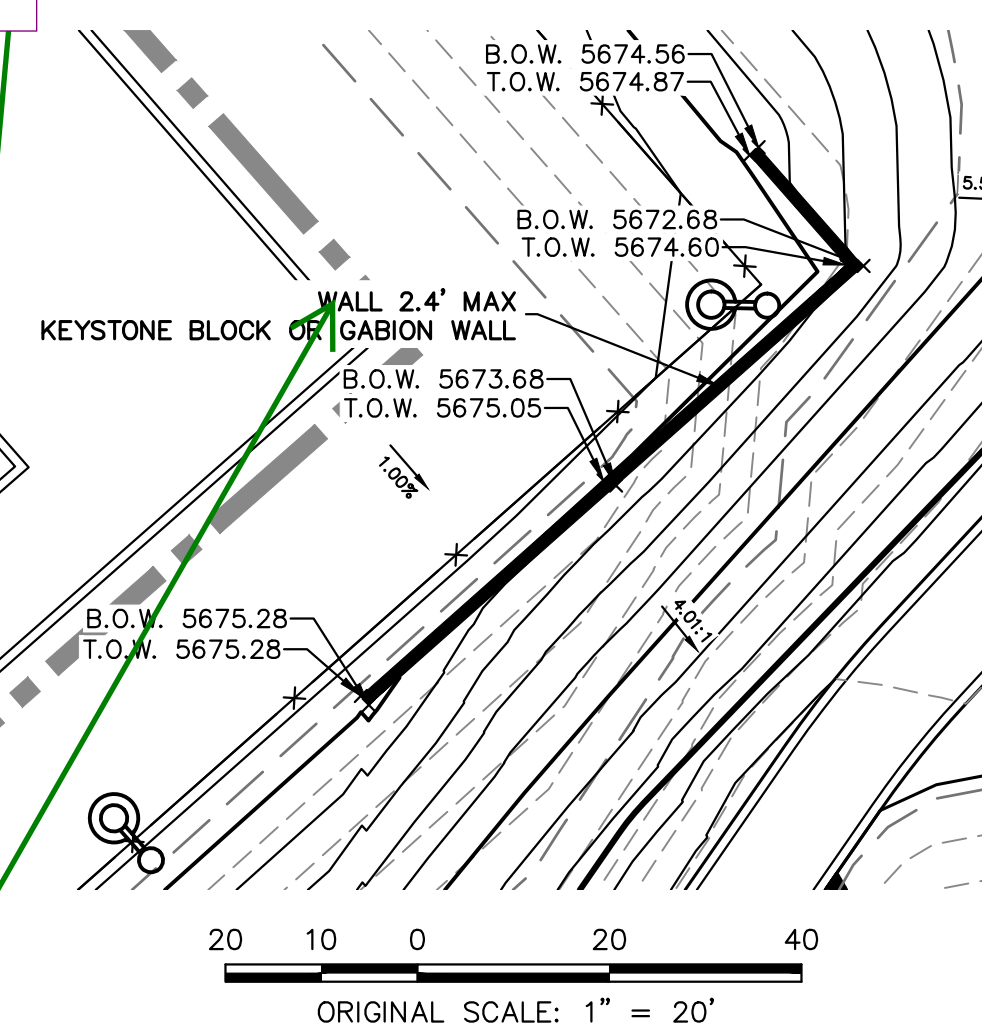
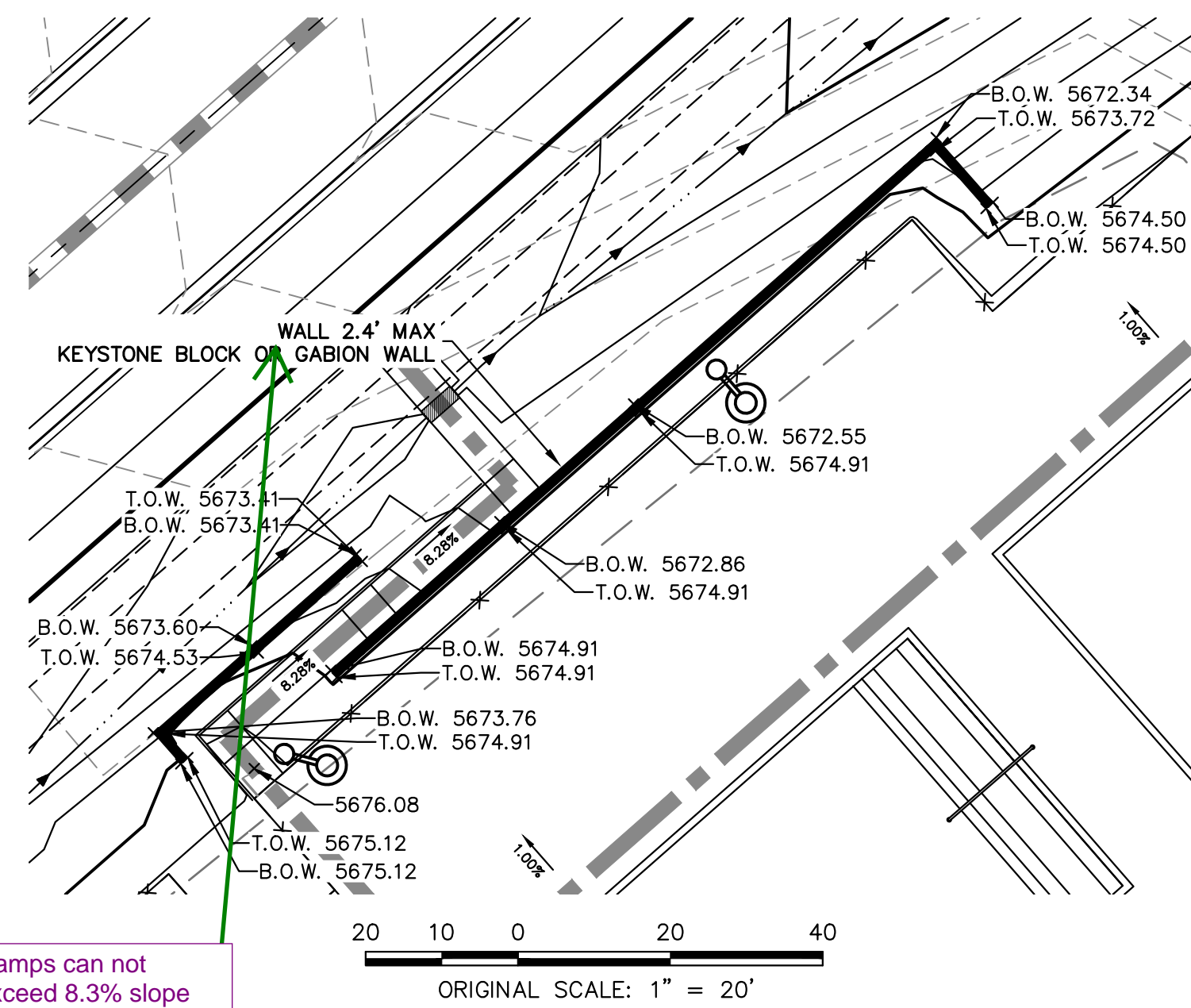

Ramps can not exceed 8.3% slope and must have hand rail

Noted, slope modified since we had room to adjust. For reference this particular location is not intended to be an ADA route but rather a possible maintenance access. This may serve as a possible service route to the pool equipment room if larger repair/ maintenance equipment is ever needed in the future. As such we are considering this to follow maintenance access grades and desired intent to avoid railings. See ada path as identified on legend for reference. All ADA routes comply with these standards.

New comment based on new information:

Please add a reference to the retaining wall detail on sheet LP-300

Addressed,
Text added.

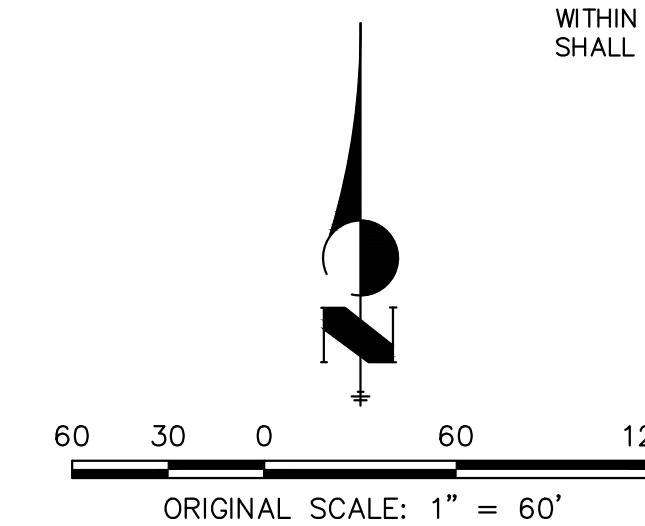

Know what's **below**.
Call before you dig.



J·R ENGINEERING
A Westrian Company

Centennial 303-740-9393 • Colorado Springs 719-593-2593
Fort Collins 970-491-9888 • www.jrengineering.com

AURORA, CO

HEET TITLE:
NAGE &
ING PLAN

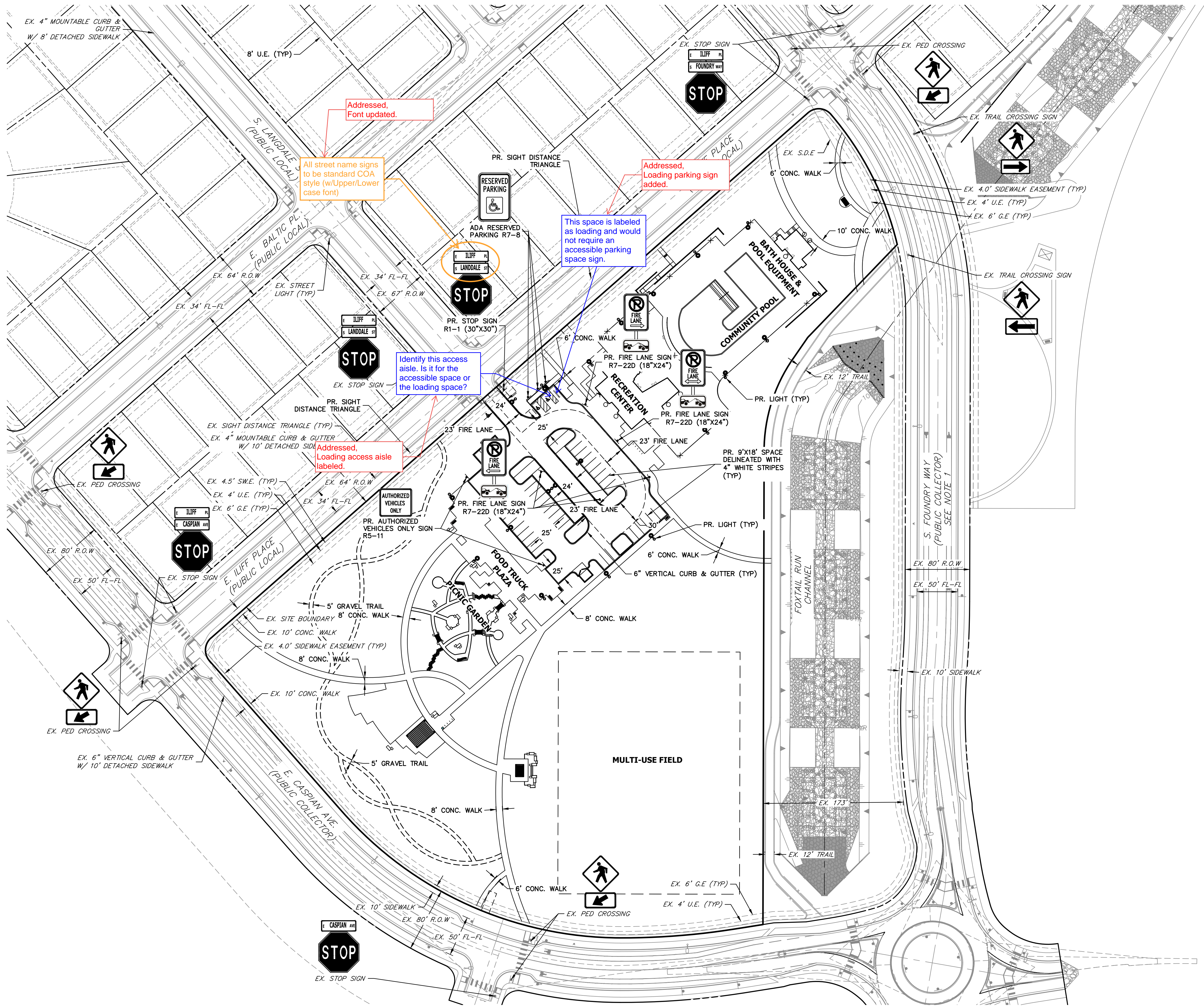

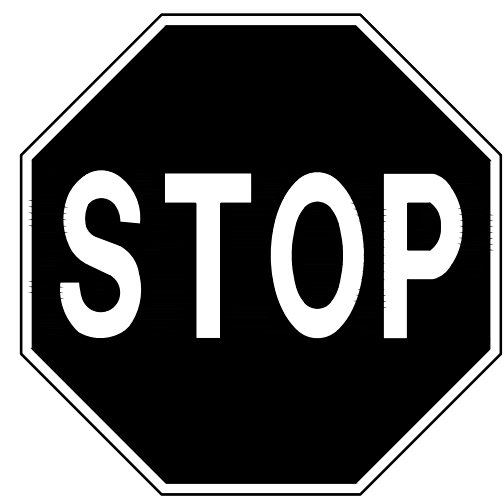

R1-1 MUTCD SIGN

30"X30"



R7-8
"RESERVED
PARKING
(ACCESSIBLE)"
SIGN
(12"X18")



R7-8P SIGN "VAN ACCESSIBLE"
PLAQUE (18"X9")

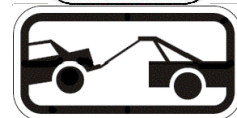

R7-201A "TOW AWAY
ZONE" SIGN (12"X6")

T-POLE

7'-0" (MIN.)

ACCESSIBLE PARKING SIGN

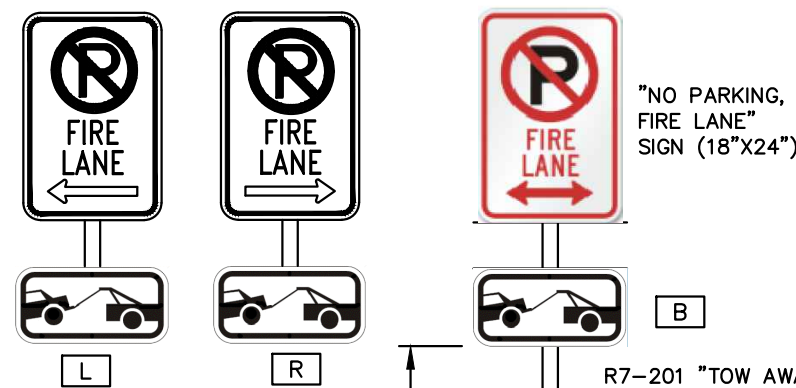

FIRE LANE SIGN NOTES

1. SIGNS SHALL BE LOCATED AT THE RIGHT SIDE OF THE FIRE LANE ENTRANCE AND AT THE END OF THE FIRE LANE. THE INTERMEDIATE SIGNS SHALL HAVE DOUBLE HEADED ARROWS POINT IN BOTH DIRECTIONS.
2. TYPICALLY, THE MAXIMUM SPACING OF THE FIRE LANE SIGNS IS ESTABLISHED AT 100' ON CENTER WITH SIGNS BEING PLACED ON BOTH SIDES OF THE FIRE LANE EASEMENT (50' ON CENTER ALTERNATING SIDES). WHERE EXCESSIVE CURVATURE OF THE FIRE LANE EXISTS, THE SPACING OF THE FIRE LANE SIGNAGE WILL BE INCREASED AS NEEDED.
3. THE SIGNS SHALL BE SET AT AN ANGLE OF NOT LESS THAN 30 DEGREES AND NOT MORE THAN 45 DEGREES WITH THE CURB OR LINE OF TRAFFIC FLOW.
4. FIRE LANE SIGNS SHOULD BE INSTALLED 2' BEHIND CURB OR SIDEWALK.
5. THE CLEARANCE TO THE BOTTOM OF THE SIGN SHALL BE 7 FEET. THERE SHALL BE NOT OTHER SIGNS ATTACHED TO THE SIGN OR THE SIGN POST.
6. PLACEMENT OF THESE FIRE LANE SIGNS CANNOT ENCR OACH INTO THE 29' INSIDE TURNING RADIUS OF THE FIRE LANE EASEMENT. OBSTRUCT ANY FIRE HYDRANT OR FIRE DEPARTMENT CONNECTION OR ENCR OACH INTO THE ACCESSIBLE ROUTE OF THE SIDEWALK AREA.
7. SIGNS SHALL BE PERMANENTLY LABELED AS "NO PARKING - FIRE LANE" COMPLYING WITH IFC FIGURE D103.6.

FIRE LANE
SIGNAGE DETAIL

WHEEL BLOCK (TYP)

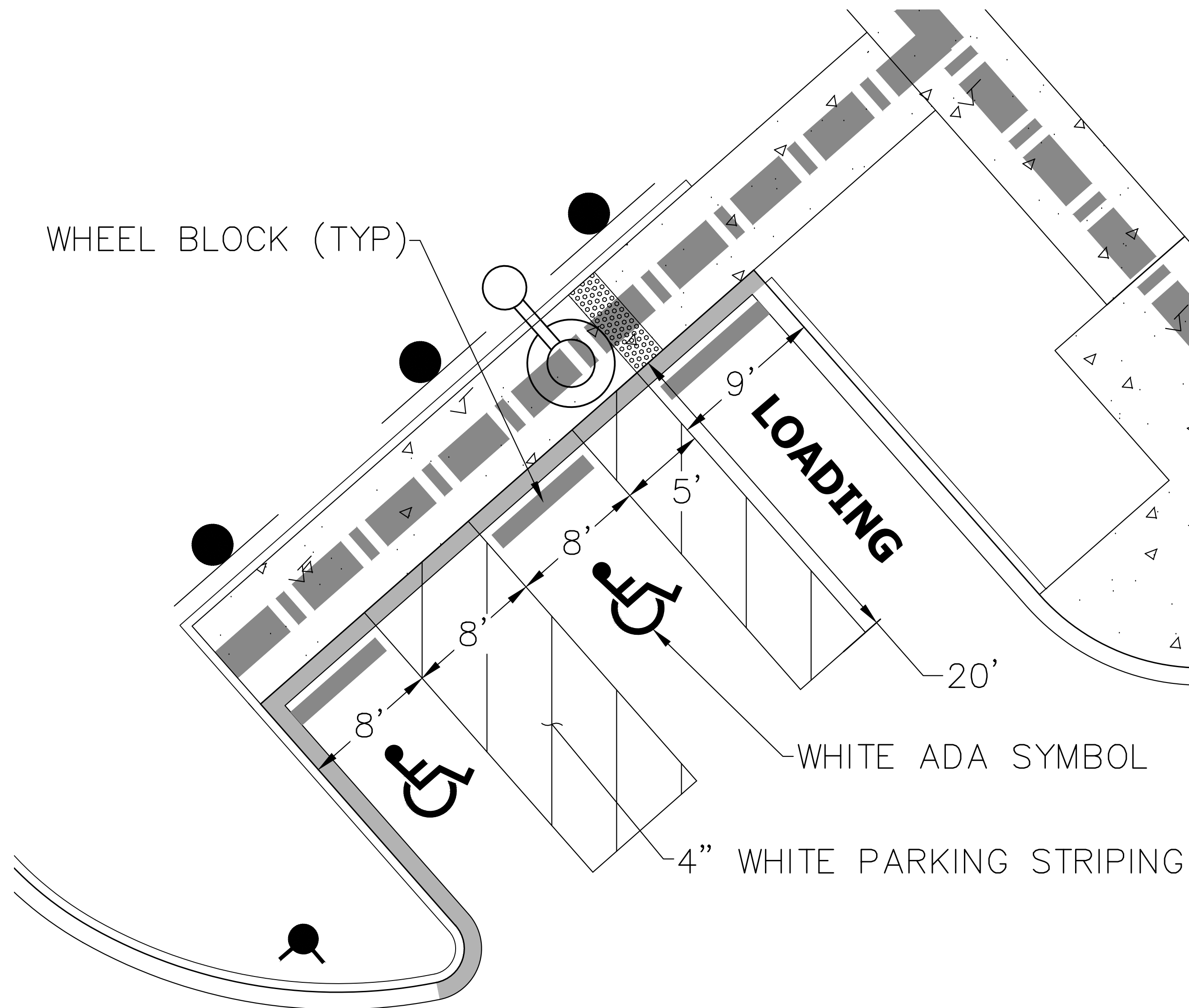

ADA & LOADING SPACE DETAIL

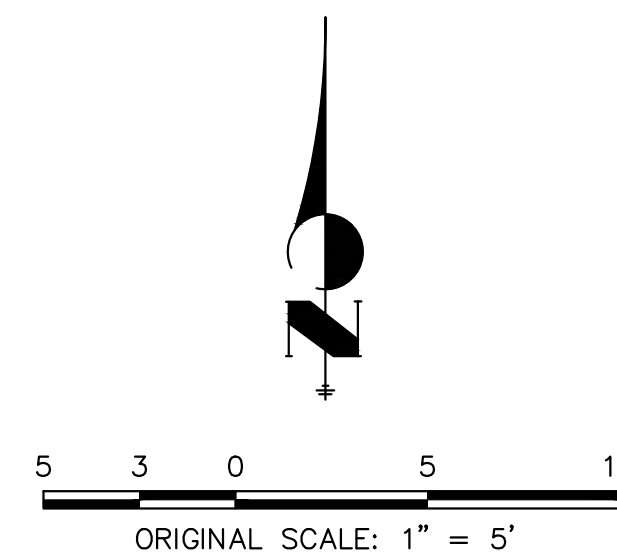

CITY OF AURORA NOTES

- ALL LANDSCAPED AREAS ARE TO RECEIVE ORGANIC SOIL PREPARATION AT 4 cu.yrds/1,000sf.
- ALL FREESTANDING LIGHTS WITHIN THIS PLAN ARE STREETLIGHTS.
- THE SURFACE MATERIAL OF WALKS ARE TO BE LIGHT BROOM FINISHED STANDARD GRAY CONCRETE OR CRUSHER FINES.
- ALL UTILITY EASEMENTS SHALL REMAIN UNOBSTRUCTED AND FULLY ACCESSIBLE ALONG THEIR ENTIRE LENGTH FOR THE MAINTENANCE EQUIPMENT ENTRY.
- THE OWNER/DEVELOPER, HIS SUCCESSORS AND ASSIGNS, SHALL BE RESPONSIBLE FOR INSTALLATION, MAINTENANCE AND REPLACEMENT OF ALL LANDSCAPING MATERIALS SHOWN OR INDICATED ON THE APPROVED SITE PLAN OR LANDSCAPE PLAN ON FILE IN THE PLANNING DEPARTMENT. ALL LANDSCAPING WILL BE INSTALLED AS DELINEATED ON THE PLAN, PRIOR TO ISSUANCE OF CERTIFICATE OF OCCUPANCY.
- ALL LANDSCAPED AREAS AND PLANT MATERIAL, EXCEPT FOR NON-IRRIGATED NATIVE, RESTORATIVE AND DRYLAND GRASS AREAS MUST BE WATERED BY AN AUTOMATIC UNDERGROUND IRRIGATION SYSTEM. IRRIGATION SYSTEM DESIGN, INSTALLATION, OPERATION AND MAINTENANCE SHALL CONFORM TO REQUIREMENTS FOUND IN THE CITY OF AURORA IRRIGATION ORDINANCE.
- LANDSCAPE MATERIAL PLACEMENT SHALL NOT BE PLACED OR KEPT NEAR FIRE HYDRANTS, FIRE DEPARTMENT INLET CONNECTIONS OR FIRE PROTECTION CONTROL VALVES IN A MANNER THAT WOULD PREVENT SUCH EQUIPMENT OR FIRE HYDRANTS FROM BEING IMMEDIATELY DISCERNABLE. THE FIRE DEPARTMENT SHALL NOT BE DETERRED OR HINDERED FROM GAINING IMMEDIATE ACCESS TO FIRE PROTECTION EQUIPMENT OR HYDRANTS.
- A 5-FOOT CLEAR SPACE SHALL BE MAINTAINED AROUND THE CIRCUMFERENCE OF FIRE HYDRANTS.
- LANDSCAPE PLANTINGS CANNOT ENCROACH MORE THAN 25% INTO ADJACENT FIRE LANE EASEMENTS.
- SHRUB BEDS SHALL BE MULCHED WITH 3" DEPTH OF 3/4" GOLDSTONE. PERENNIAL AND ANNUAL BEDS SHALL BE MULCHED WITH 3" DEPTH OF GORILLA HAIR SHREDDED CEDAR MULCH. ALL OTHER NON PLANTED BED AREAS SHALL BE 3/4" GOLDSTONE. FOR AREAS SPECIFIED AS COBBLE, USE 2"-4" GOLDSTONE (RIVER ROCK). REFER TO MATERIAL SCHEDULE LP-003. WEED BARRIER IS REQUIRED UNDER RIVER ROCK AND COBBLE. NO WEED BARRIER IS REQUIRED UNDER WOOD MULCH.
- LANDSCAPING SHALL BE RESTRICTED TO LESS THAN 26-INCHES IN SIGHT TRIANGLES AND ADHERE TO THE REQUIREMENTS LISTED IN SECTION 4.04.2.10.
- ALL CROSSINGS OR ENCROACHMENTS BY PRIVATE LANDSCAPE IRRIGATION LINES OR SYSTEMS INTO EASEMENTS AND STREET RIGHTS-OF-WAY OWNED BY THE CITY OF AURORA ARE ACKNOWLEDGED BY THE OWNER AS BEING SUBJECT TO CITY OF AURORA'S USE AND OCCUPANCY OF THE SAID EASEMENTS OR RIGHTS-OF-WAY. THE OWNER, THEIR SUCCESSORS AND ASSIGNS, HEREBY AGREE TO INDEMNIFY THE CITY OF AURORA FOR ANY LOSS, DAMAGE OR REPAIR TO CITY FACILITIES THAT MAY RESULT FROM THE INSTALLATION, OPERATION, OR MAINTENANCE OF SAID PRIVATE IRRIGATION LINES OR SYSTEMS.

VICINITY MAP



KEY MAP

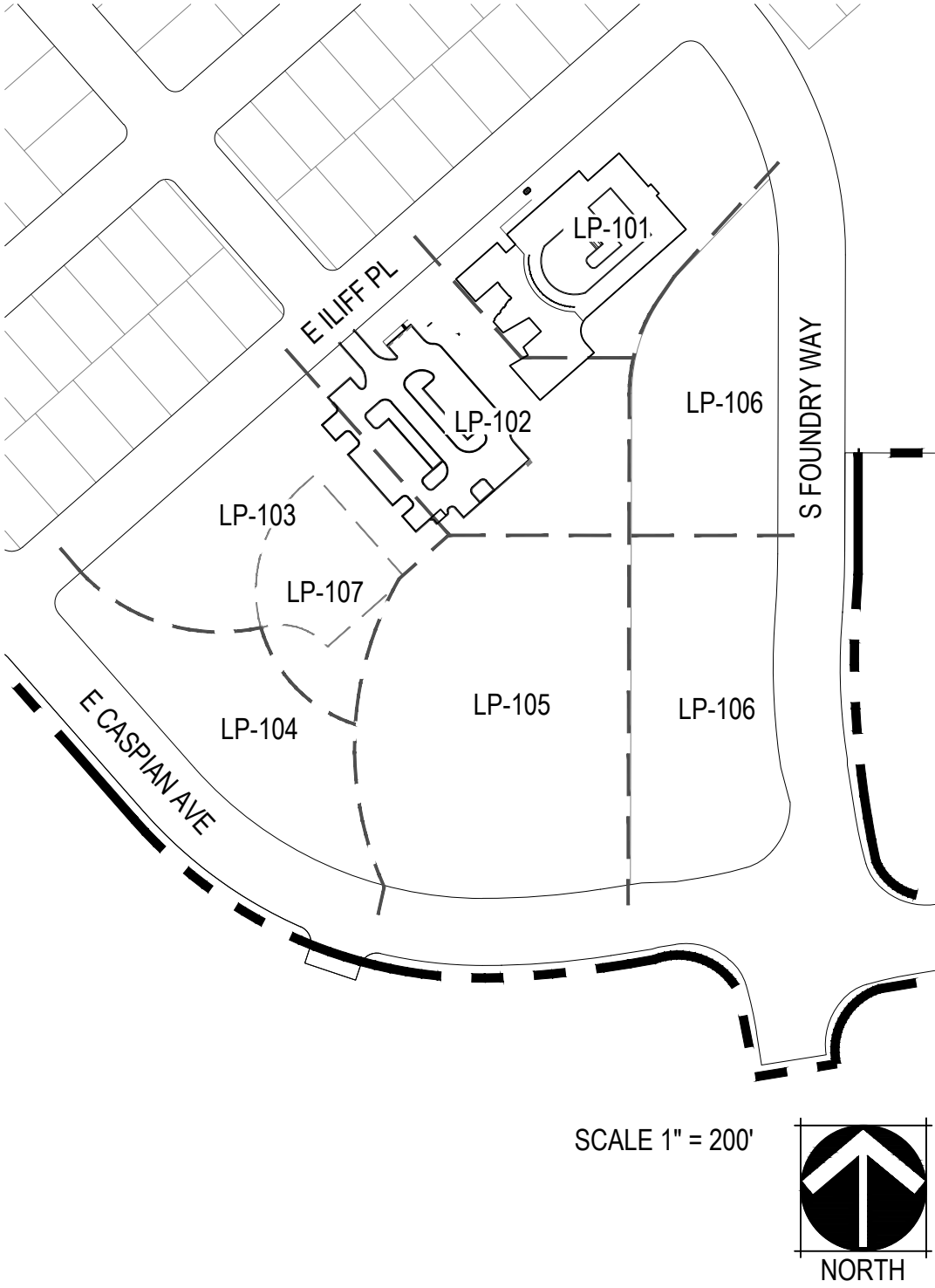

SHEET INDEX

OVERALL SHEET #	SHEET NUMBER	SHEET TITLE
7	LP-001	LANDSCAPE NOTES
8	LP-002	LANDSCAPE SCHEDULES
9	LP-003	LANDSCAPE SCHEDULES
10	LP-100	OVERALL LANDSCAPE PLAN
11	LP-101	LANDSCAPE PLAN
12	LP-102	LANDSCAPE PLAN
13	LP-103	LANDSCAPE PLAN
14	LP-104	LANDSCAPE PLAN
15	LP-105	LANDSCAPE PLAN
16	LP-106	LANDSCAPE PLAN
17	LP-107	LANDSCAPE ENLARGEMENT
18	LP-200	MASTER FENCE & TRAIL PLAN
19	LP-201	HYDROZONE MAP
20	LP-202	TREE MITIGATION PLAN
21	LP-300	LANDSCAPE DETAILS
22	LP-301	LANDSCAPE DETAILS
23	LP-302	LANDSCAPE DETAILS
24	LP-303	LANDSCAPE DETAILS
25	LP-304	LANDSCAPE DETAILS
26	LP-305	LANDSCAPE DETAILS
27	LP-306	LANDSCAPE DETAILS

CHECKED BY: SM
DRAWN BY: ES, JK, EC

PLANT SCHEDULE

CODE	QTY	BOTANICAL NAME	COMMON NAME	ROOT	SIZE	WATER USE
DECIDUOUS CANOPY TREES						
AC EQ	1	ACER PLATANOIDES 'EMERALD QUEEN'	EMERALD QUEEN NORWAY MAPLE	B & B	2.5" CAL.	MOD
AC RS	16	ACER RUBRUM 'FRANKSRED'	RED SUNSET® MAPLE	B & B	2.5" CAL.	MOD
CA SP	3	CATALPA SPECIOSA	NORTHERN CATALPA	B & B	2.5" CAL.	LOW
CE CH	13	CELTIS OCCIDENTALIS 'CHICAGOLAND'	CHICAGOLAND HACKBERRY	B & B	2.5" CAL.	LOW
GL IM	6	GLEDITSIA TRIACANTHOS INERMIS 'IMPCOLE'	IMPERIAL® HONEY LOCUST	B & B	2.5" CAL.	LOW
GY ES	4	GYMNOCLADUS DIOICA 'ESPRESSO'	KENTUCKY COFFEETREE	B & B	2.5" CAL.	LOW
QU RO	10	QUERCUS ROBUR	ENGLISH OAK	B & B	2.5" CAL.	LOW
UL VF	4	ULMUS AMERICANA 'VALLEY FORGE'	VALLEY FORGE AMERICAN ELM	B & B	2.5" CAL.	MOD
UL AC	3	ULMUS JAPONICA X WILSONIANA 'MORTON' TM	ACCOLADE ELM	B & B	2.5" CAL.	MOD
UL LB	3	ULMUS PARVIFOLIA 'ALLEE'	ALLEE® LACEBARK ELM	B & B	2.5" CAL.	MOD

EVERGREEN TREES						
JU CG	7	JUNIPERUS SCOPULORUM 'COLOGREEN'	COLOGREEN JUNIPER	B & B	6' HT.	VERY LOW
JU GG	1	JUNIPERUS SCOPULORUM 'GRAY GLEAM'	GRAY GLEAM JUNIPER	B & B	6' HT.	VERY LOW
PI BR	4	PINUS ARISTATA	BRISTLECONE PINE	B & B	6' HT.	LOW
PI PO	5	PINUS PONDEROSA	PONDEROSA PINE	B & B	6' HT.	LOW

ORNAMENTAL TREES						
AC MG	2	ACER GRANDIDENTATUM 'JFS-NUMEX 3'	MESA GLOW® BIGTOOTH MAPLE	B & B	2" CAL.	LOW
AC HW	4	ACER TATARICUM 'GARANN'	HOT WINGS® TATARIAN MAPLE	B & B	2" CAL.	LOW
AM SF	11	AMELANCHIER LAEVIS 'JFS-ARB'	SPRING FLURRY® ALLEGHENY SERVICEBERRY	B & B	2" CAL.	LOW
CR TC	2	CRATAEGUS CRUS-GALLI INERMIS	THORNLESS COCKSPUR HAWTHORN	B & B	2" CAL.	LOW
CR WH	1	CRATAEGUS PHAENOPYRUM	WASHINGTON HAWTHORN	B & B	2" CAL.	LOW
PR SC	7	PRUNUS VIRGINIANA 'SCHUBERT'	SCHUBERT CHOKECHERRY	B & B	2" CAL.	LOW
PY AB	3	PYRUS CALLERYANA 'AUTUMN BLAZE'	AUTUMN BLAZE CALLERY PEAR	B & B	2" CAL.	MOD

DECIDUOUS SHRUB - LARGE						
AM RG	36	AMELANCHIER ALNIFOLIA 'REGENT'	REGENT SERVICEBERRY	CONT.	5 GAL.	LOW
AR TR	3	ARTEMISIA TRIDENTATA	BIG SAGEBRUSH	CONT.	5 GAL.	LOW
CH MI	22	CHAMAEBATARIA MILLEFOLIUM	FERNBUSH	CONT.	5 GAL.	VERY LOW
CO BY	55	CORNUS ALBA 'BUD'S YELLOW'	BUD'S YELLOW TATARIAN DOGWOOD	CONT.	5 GAL.	MOD
CO LU	59	COTONEASTER LUCIDUS	SHINY COTONEASTER	CONT.	5 GAL.	VERY LOW
ER TG	6	ERICAMERIA NAUSEOSA GLABRATA	TALL GREEN RABBITBRUSH	CONT.	5 GAL.	VERY LOW
ER SP	5	ERICAMERIA NAUSEOSA SPECIOSA	TALL BLUE RABBITBRUSH	CONT.	5 GAL.	VERY LOW
FA AP	14	FALLUGIA PARADOXA	APACHE PLUME	CONT.	5 GAL.	VERY LOW
LI CP	16	LIGUSTRUM VULGARE 'CHEYENNE'	CHEYENNE PRIVET	CONT.	5 GAL.	VERY LOW
PH DN	22	PHYSOCARPUS OPULIFOLIUS 'MONLO'	DIABOLO® NINEBARK	CONT.	5 GAL.	LOW
PH CO	11	PHYSOCARPUS OPULIFOLIUS COPPERTINA	COPPERTINA NINEBARK	CONT.	5 GAL.	LOW
PR CI	10	PRUNUS X CISTENA	PURPLE LEAF SAND CHERRY	CONT.	5 GAL.	VERY LOW
SY VU	68	SYRINGA VULGARIS	COMMON LILAC	CONT.	5 GAL.	LOW

DECIDUOUS SHRUB - MEDIUM						
AM LP	46	AMORPHA CANESCENS	LEADPLANT	CONT.	5 GAL.	VERY LOW
CA BM	33	CARYOPTERIS X CLANDONENSIS CARYOPTERIS X CLANDONENSIS	BLUE MIST SPIREA	CONT.	5 GAL.	LOW
CH DB	28	CHRYSOHAMNUS NAUSEOSUS NAUSEOSUS	DWARF BLUE RABBITBRUSH	CONT.	5 GAL.	VERY LOW
PE LI	45	PEROVSKIA ATRIPLICIFOLIA	RUSSIAN SAGE	CONT.	5 GAL.	VERY LOW
PO FR	35	POTENTILLA FRUTICOSA	BUSH CINQUEFOIL	CONT.	5 GAL.	LOW
SY MK	32	SYRINGA PATULA 'MISS KIM'	MISS KIM KOREAN LILAC	CONT.	5 GAL.	LOW

DECIDUOUS SHRUB - SMALL						
AM NA	23	AMORPHA NANA	DWARF FALSE INDIGO	CONT.	5 GAL.	VERY LOW
PR PB	15	PRUNUS BESSEYI 'P011S'	PAWNEE BUTTES® SAND CHERRY	CONT.	5 GAL.	VERY LOW
RH GS	11	RHUS AROMATICA 'GRO-LOW'	GRO-LOW FRAGRANT SUMAC	CONT.	5 GAL.	VERY LOW
RH AU	7	RHUS TRILOBATA 'AUTUMN AMBER'	AUTUMN AMBER SUMAC	CONT.	5 GAL.	VERY LOW

DECIDUOUS SHRUBS						
CO IS	42	CORNUS SERICEA 'ISANTI'	ISANTI REDOSIER DOGWOOD	CONT.	#5	MOD
PH CH	22	PHILADELPHUS LEWISII 'CHEYENNE'	LEWIS MOCK ORANGE	CONT.	#5	LOW
RI AU	6	RIBES AUREUM	GOLDEN CURRANT	CONT.	#5	LOW
RO WO	3	ROSA WOODSII	MOUNTAIN ROSE	CONT.	#5	LOW
VI MM	12	VIBURNUM BUREJAETICUM 'P017S'	MINI MAN™ DWARF MANCHURIAN VIBURNUM	CONT.	#5	LOW

EVERGREEN SHRUB - LARGE						
PY FT	6	PYRACANTHA COCCINEA 'WYATTII'	WYATTII SCARLET FIRETHORN	CONT.	5 GAL.	LOW

EVERGREEN SHRUB - MEDIUM						
HE YY	13	HESPERALOE PARVIFLORA 'YELLOW'	YELLOW YUCCA	CONT.	5 GAL.	VERY LOW
MA OG	10	MAHONIA AQUIFOLIUM	OREGON GRAPE	CONT.	5 GAL.	VERY LOW
PI AP	11	PINUS SYLVESTRIS 'ALBYN PROSTRATA'	ALBYN PROSTRATA SCOTCH PINE	CONT.	5 GAL.	LOW
YU BA	19	YUCCA BACCATA	BANANA YUCCA	CONT.	5 GAL.	VERY LOW

EVERGREEN SHRUB - SMALL						
AR PA	35	ARCTOSTAPHYLOS X COLORADENSIS 'PANCHITO'	PANCHITO MANZANITA	CONT.	5 GAL.	VERY LOW
JU BH	25	JUNIPERUS HORIZONTALIS 'BAR HARBOR'	BAR HARBOR CREEPING JUNIPER	CONT.	5 GAL.	LOW
JU WI	4	JUNIPERUS HORIZONTALIS 'WILTONII'	BLUE RUG JUNIPER	CONT.	5 GAL.	LOW

ORNAMENTAL GRASSES LARGE						
AN GE	98	ANDROPOGON GERARDII	BIG BLUESTEM	CONT.	5 GAL.	LOW
HE SE	14	HELICTOTRICHON SEMPERVIRENS	BLUE OAT GRASS	CONT.	5 GAL.	LOW
PA DB	18	PANICUM VIRGATUM 'DALLAS BLUES'	DALLAS BLUES SWITCH GRASS	CONT.	5 GAL.	LOW
PA HM	5	PANICUM VIRGATUM 'HEAVY METAL'	HEAVY METAL SWITCH GRASS	CONT.	5 GAL.	LOW
SC SC	33	SCHIZACHYRIUM SCOPARIUM 'BLAZE'	BLAZE LITTLE BLUESTEM	CONT.	5 GAL.	LOW
SO IS	146	SORGHASTRUM NUTANS 'INDIAN STEEL'	INDIAN STEEL INDIAN GRASS	CONT.	5 GAL.	LOW

ORNAMENTAL GRASSES SMALL						
BO BA	88	BOUTELOUA GRACILIS 'BLONDE AMBITION'	BLOND AMBITION BLUE GRAMA GRASS	CONT.	5 GAL.	VERY LOW
PE HA	40	PENNISETUM ALOPECUROIDES 'HAMELN'	HAMELN FOUNTAIN GRASS	CONT.	5 GAL.	LOW

PERENNIALS						
AC LM	71	ACHILLEA MILLEFOLIUM 'ACBZ0002'	LITTLE MOONSHINE COMMON YARROW	CONT.	5 GAL.	LOW
AM BS	48	AMSONIA HUBRICHII	ARKANSAS BLUESTAR	CONT.	5 GAL.	LOW
AR RM	8	ARTEMISIA VERSICOLOR 'SEAFOAM'	SEA FOAM SAGEBRUSH	CONT.	5 GAL.	LOW
CO MB	39	COREOPSIS VERTICILLATA 'MOONBEAM'	MOONBEAM TICKSEED	CONT.	5 GAL.	LOW
EC WS	21	ECHINACEA PURPUREA 'WHITE SWAN'	WHITE SWAN CONEFLOWER	CONT.	5 GAL.	LOW
ER KC	6	ERIOGONUM UMBELLATUM AUREUM 'PSDOWNS'	KANNAH CREEK® SULPHUR BUCKWHEAT	CONT.	5 GAL.	VERY LOW
ER BL	6	ERYNGIUM PLANUM 'BLAUKAPPE'	BLAUKAPPE SEA HOLLY	CONT.	5 GAL.	LOW
GA AR	3	GAILLARDIA ARISTATA	NATIVE BLANKET FLOWER	CONT.	#1	LOW
LI BF	36	LINUM LEWISII 'BLUE FLAX'	BLUE FLAX	CONT.	5 GAL.	LOW
NE BW	44	NEPETA RACEMOSA 'BLUE WONDER'	BLUE WONDER CATMINT	CONT.	5 GAL.	LOW
RU GS	3	RUDBECKIA FULGIDA SULLIVANTII 'GOLDSTURM'	GOLDSTURM CONEFLOWER	CONT.	5 GAL.	LOW
SA CA	9	SALVIA NEMOROSA 'CARADONNNA'	CARDONNA MEADOW SAGE	CONT.	5 GAL.	LOW
SA SH	6	SALVIA X SYLVESTRIS 'SNOW HILL'	SNOW HILL MEADOW SAGE	CONT.	5 GAL.	LOW
SB SC	15	STACHYS BYZANTINA 'SILVER CARPET'	SILVER CARPET LAMB'S EARS	CONT.	5 GAL.	LOW

NATIVE SEED MIX

W/C	COMMON NAME	SCIENTIFIC NAME	% OF TOTAL	PLS PER ACRE
W	SIDE OATS GRAMA	BOUTELOUA CURTIPENDULA	36%	10.8 LBS.
C	BEARDLESS WHEATGRASS	PSEUDOROEGNERIA SPICATA VAR INERMIS	27%	8.1 LBS.
W	BLUE GRAMA	BOUTELOUA GRACILIS	18%	5.4 LBS.
W	BUFFALOGRASS	BUCHLOE DACTYLOIDES	13%	3.9 LBS.
C	RED CLOVER	TRIFOLIUM PRATENSE	6%	1.8 LBS.

W/C = WARM OR COOL SEASON
33% MAXIMUM COOL SEASON GRASSES

	IRRIGATED	NON-IRRIGATED
		

IRRIGATED RECREATIONAL TURF

HEAT TOLERANT, IMPROVED TEXAS BLUEGRASS BLEND OR APPROVED EQUAL.
CONTRACTOR SHALL SUBMIT CUTSHEETS FOR APPROVAL.

TRACT LANDSCAPE TABLE

Area (Tract)	Description	Requirement	Area (SF)	Trees Required	Trees Provided	Shrubs Required	Shrubs Provided (1) 5 Gal. or (3) 1 Gal. Orn Grass / Perennial
BW	Landscape Area	1 Tree and 10 Shrubs per 4,000 SF	311,477	78	87	780	886
BX	Landscape Area	1 Tree and 10 Shrubs per 4,000 SF	57,431*	15	16	150	186
Totals:			371,999	94	103	940	1072

NOTES:

1.) ** Total plantable area calculated by Tract Area subtracted by the 100 Year Floodplain

BUILDING PERIMETER LANDSCAPE TABLE

Building	Requirement	Perimeter Length (LF)	Trees Equivalent Required	Trees Provided	Shrubs Provided (1) 5 Gal. or (3) 1 Gal. Orn Grass / Perennial
Community Center	1 Tree or 10 Shrubs per 40 LF	415	11	6	59
Pool Bldg	1 Tree or 10 Shrubs per 40 LF	168	5	4	13
		583	16	10	72

NOTES:

1.) All Trees will be a minimum of 2.5" Caliper and Shrubs a Minimum of Container #5 Size, or 3 x Container #1 per Shrub Quantity show in table for Ornamental Grasses.

HYDRO-ZONE TABLES (RE: LP-202)

WATER USE TYPE	AREA (SF)	PERCENTAGE (%)
HIGH WATER USE	103,623 SF	23.8%
MODERATE WATER USE	259,410 SF	59.5%
LOW / NON-IRRIGATED	72,651 SF	16.7%
TOTAL AREA	435,684 SF	100%

CURBSIDE LANDSCAPE / STREET TREE REQUIREMENT TABLE

NOTE: ALL ADJACENT CURBSIDE LANDSCAPE PLANTING DESIGNED IN ACCORDANCE WITH AURORA LANDSCAPE CODE. CURBSIDE LANDSCAPE AND STANDARD RIGHT-OF-WAY STREET TREE REQUIREMENT TABLES PROVIDED WITH PHASE 1 LANDSCAPE PLAN, CASE NUMBERS 2023-4010-00 & 2023-3031-00.

SITE FURNISHINGS & AMENITY SCHEDULE

	SITE FURNISHINGS							
CODE	DESCRIPTION	PRODUCT NAME	MANUFACTURER	MODEL #	COLOR / FINISH	SIZE / DIMENSIONS	DETAIL	NOTES
S-01	BENCH - 1	6FT. GABION-STYLE BENCH	ANOVA	CAN1872P	MAHOGANY PLASTIC SLATS <i>TEXTURED BLACK CAGE PANELS</i>	18"H X 24"W X 72"L	1/LP-305	INSTALL PER MANUFACTURER'S SPECIFICATIONS
S-02	BENCH - 2	2FT. SQUARE GABION-STYLE STOOL	ANOVA	CAN1824R	MAHOGANY PLASTIC SLATS <i>TEXTURED BLACK CAGE PANELS</i>	18"H X 24"SQ.	2/LP-305	INSTALL PER MANUFACTURER'S SPECIFICATIONS
S-03	BENCH - 3	SERPENTINE BENCH	ANOVA	INF24S12X2R	MAHOGANY PLASTIC SLATS, TEXTURED TEXTURED BLACK FRAME/LEGS	19"H X 24"W X 142"L	3/LP-305	INSTALL PER MANUFACTURER'S SPECIFICATIONS
S-04	BENCH - 4	CURVED BENCH	ANOVA	INF24C1230R	FRAME: BLACK TEXTURE COATED SLAT: MAHOGANY RECYCLED PLASTIC	19" H X 24" W X 75"L	5/LP-305	INSTALL PER MANUFACTURER'S SPECIFICATIONS
S-05	PICNIC TABLE (STANDARD)	MONOLINE COMMUNITY TABLE	SITE PIECES	ML-CMT-144 W/ (2) ML-FLAT-96 BENCHES	MAHOGANY PLASTIC SLAT COLOR <i>TEXTURED BLACK FRAME</i>	144" X 36-1/4" X 30-3/4" H	8/LP-305	INSTALL PER MANUFACTURER'S SPECIFICATIONS
S-06	PICNIC TABLE (ADA)	MONOLINE COMMUNITY TABLE	SITE PIECE	ML-CMTADA-112 W/(2) ML-FLAT-72 BENCHES	MAHOGANY PLASTIC SLAT COLOR TEXTURED BLACK FRAME	112" X 36-1/4" X 30-3/4" H	8 / LP-305	INSTALL PER MANUFACTURERS SPECIFICATIONS
S-07	GARDEN TABLE	GARDEN TABLE	ANOVA	F1080, SQUARE EXPANDED STEEL TABLE, PEDESTAL INGROUND MOUNT	FRAME: BRONZE TEXTURE COATED TABLE TOP: SANDSTONE TEXTURE COATED SEAT: SANDSTONE TEXTURE COATED	29IN.H X 75IN.SQ	9 / LP-305	IN GROUND MOUNT, INSTALL PER MANUFACTURER SPECIFICATIONS
S-08	TRASH RECEPTACLE	VIBE 45 GALLON RECYCLED PLASTIC TRASH RECEPTACLE WITH BONNET TOP	ANOVA	#RLA45R	MAHOGANY PLASTIC SLAT COLORS <i>TEXTURED BLACK FRAME COLOR</i>	49"H X 24"W X 30"D	7/LP-305	INSTALL PER MANUFACTURER'S SPECIFICATIONS
S-09	PLANTER 1	EP 4951 PLANTER	EQUIPARC	EP 4951-IPE-P	IPE WOODCOVERINGS <i>BLACK STRUCTURE</i>	22"D X 50.25"L X 21"H	4/LP-305	INSTALL PER MANUFACTURER'S SPECIFICATIONS
S-11	PET PICK-UP STATION	DOG WASTE STATION	DOG WASTE DEPOT	DEPOT-006-B-BLK	MATTE BLACK			INSTALL PER MANUFACTURER'S SPECIFICATIONS WITHIN 18" OF ADJACENT HARDSCAPE AT ACCESSIBLE REACH RANGE
S-12	PLAY EQUIPMENT 2-5 YRS	VARIES	VARIES	RE: DETAILS LP-303		VARIES	4 TO 6 / LP-303	INSTALL PER MANUFACTURER'S STRUCTURALLY ENGINEERED SHOP DRAWINGS
S-13	PLAY EQUIPMENT 6-12 YRS	VARIES	VARIES	RE: DETAILS LP-303		VARIES	1 TO 3 / LP-303	INSTALL PER MANUFACTURER'S STRUCTURALLY ENGINEERED SHOP DRAWINGS
S-14	BIKE RACK	MONOLINE CORE BIKE RACK	SITE PIECES	ML-CORE-8	DARK BRONZE	8" X 3" X 36"H	6/LP-405	INSTALL PER MANUFACTURER'S SPECIFICATIONS
S-15	FOUNDRY CUBE	FOUNDRY CUBE	BY CONTRACTOR		REFER TO DETAIL	REFER TO DETAIL	6 / LP-302	
S-16	FLAG POLE	FLAG POLE	CUSTOM FLAG COMPANY	#ECX35IH	CLEAR SATIN	35' STANDARD POLE	4 / LP-301	INSTALL PER MANUFACTURER'S STRUCTURALLY ENGINEERED SHOP DRAWINGS
S-17	FOUNDRY SHELTER - SMALL	FOUNDRY SHELTER - SMALL	POLIGON OR APPROVED EQUAL	RE: DETAIL 2 / LP-302	FRAME: BLACK POWDERCOAT OR EQUAL. T&G CEDAR: NEW REDWOOD STAIN OR EQUAL ROOF COLOR: GALVALUME PLUS OR EQUAL		2 LP-302	INSTALL PER MANUFACTURER'S STRUCTURALLY ENGINEERED SHOP DRAWINGS
S-18	FOUNDRY SHELTER - LARGE	FOUNDRY SHELTER - LARGE	POLIGON OR APPROVED EQUAL	RE: DETAIL 1 / LP-302	FRAME: BLACK POWDERCOAT OR EQUAL. T&G CEDAR: NEW REDWOOD STAIN OR EQUAL ROOF COLOR: GALVALUME PLUS OR EQUAL		1 / LP-302	INSTALL PER MANUFACTURER'S STRUCTURALLY ENGINEERED SHOP DRAWINGS
S-19	POOL FENCE	MONTAGE PLUS	AMERISTAR		FLAT BLACK	5' HEIGHT	3 / LP-302	INSTALL PER MANUFACTURER'S SPECIFICATIONS
S-20	POOL GATE	MONTAGE PLUS	AMERISTAR		FLAT BLACK	5' HEIGHT	4 / LP-302	INSTALL PER MANUFACTURER'S SPECIFICATIONS

LANDSCAPE MATERIAL SCHEDULE

	LANDSCAPE MATERIALS						
CODE	DESCRIPTION	PRODUCT NAME	MANUFACTURER	COLOR / FINISH	SIZE / DIMENSIONS	DETAIL	NOTES
M-101	LANDSCAPE BED	GOLDSTONE	FRONT RANGE MATERIALS	N/A	3/4"	N/A	SPREAD MULCH OVER SPECIFIED LANDSCAPE FABRIC 3" DEEP
M-103	LANDSCAPE COBBLE	GOLDSTONE	FRONT RANGE MATERIALS	N/A	2-4"	N/A	SPREAD OVER SPECIFIED LANDSCAPE FABRIC TO 6" DEPTH.
M-104	CRUSHER FINES	GREY BREEZE	PIONEER SAND AND GRAVEL	GRAY BREEZE	3/8" MINUS		INSTALL PER PROVIDED DETAIL
M-105	POURED-IN-PLACE RUBBERIZED SURFACING	EPDM	FIBAR	75% STANDARD BEIGE 25% MID-GRAY	RE: LANDSCAPE PLANS	1/LP-304	INSTALL PER MANUFACTURER'S SPECIFICATIONS
M-106	LANDSCAPE TURF	TURF GRASS BLEND	BITTERSWEET TURF FARMS INC.	NA	RE: LANDSCAPE PLANS		
M-107	METAL EDGER	PERF EDGE (16GA)	COYOTE LANDSCAPE PRODUCTS	GALVANIZED	RE: LANDSCAPE PLANS	2 / LP-400	INSTALL PER PROVIDED DETAIL
M-108	LANDSCAPE BOULDER 1	GRANITE BOULDER	FRONT RANGE MATERIAL	FIELD SELECTION PREFERENCE FOR BOULDERS WITH GREATER IRON DEPOSITS	~4'X3' X3'	5 / LP-300	INSTALL PER PROVIDED DETAIL.
M-109	LANDSCAPE BOULDER 2	GRANITE BOULDER	FRONT RANGE MATERIAL	FIELD SELECTION PREFERENCE FOR BOULDERS WITH GREATER IRON DEPOSITS	~3'X2' X2'	5 / LP-300	INSTALL PER PROVIDED DETAIL
M-110	LANDSCAPE BOULDER 3	GOLDSTONE	FRONT RANGE MATERIAL		3'X3' X3'	5 / LP-300	INSTALL PER PROVIDED DETAIL
M-111	NATIVE SEED MIX	DRYLAND SEED MIX	ARKANSAS VALLEY SEED CO				REFER TO NATIVE SEED MIX, L-002
M-112	UNIRRIGATED NATIVE SEED	DRYLAND SEED MIX	ARKANSAS VALLEY SEED CO				REFER TO NATIVE SEED MIX, L-002
M-113	SLAB STEP	CONCRETE SLAB STEP	N/A	STANDARD GRAY PRECAST CONCRETE	RE: LANDSCAPE PLANS	6 / LP-301	
M-114	CONCRETE PLANK PAVER	LARGE SCALE CALARC® PAVERS	STEPSTONE INC.	1412 AGAVE	18" X 48" X 2 1/2"	2 / LP-301	ENSURE INSTALLATION SURFACE MEETS MANUFACTURER'S SPECIFICATIONS
M-115	PLAYGROUND FIBAR	FIBAR SYSTEM 300	FIBAR		RE: LANDSCAPE PLANS	1 / LP-304	INSTALL PER MANUFACTUERER'S SPECIFICATIONS

REFERENCE NOTES SCHEDULE

	NOTATION
CODE	DESCRIPTION
N-01	SIGHT TRIANGLE (TYP.) RE: CIVIL DWGS.
N-02	PROPOSED STORM SEWER (TYP.) RE: CIVIL DWGS.
N-03	PROPOSED SANITARY SEWER (TYP.) RE: CIVIL DWGS.
N-04	PROPOSED WATER MAIN LINE (TYP.) RE: CIVIL DWGS.
N-05	UTILITY EASEMENT (TYP.) RE: CIVIL DWGS.
N-06	EXISTING CONTOUR (TYP.)
N-07	PROPOSED CONTOUR (TYP.)
N-08	LIGHT POLE (TYP.) RE: ELECTRICAL DWGS.
N-09	FIRE HYDRANT (TYP.) RE: CIVIL DWGS.
N-10	RETAINING WALL (TYP.) DETAIL 7/ LP-300

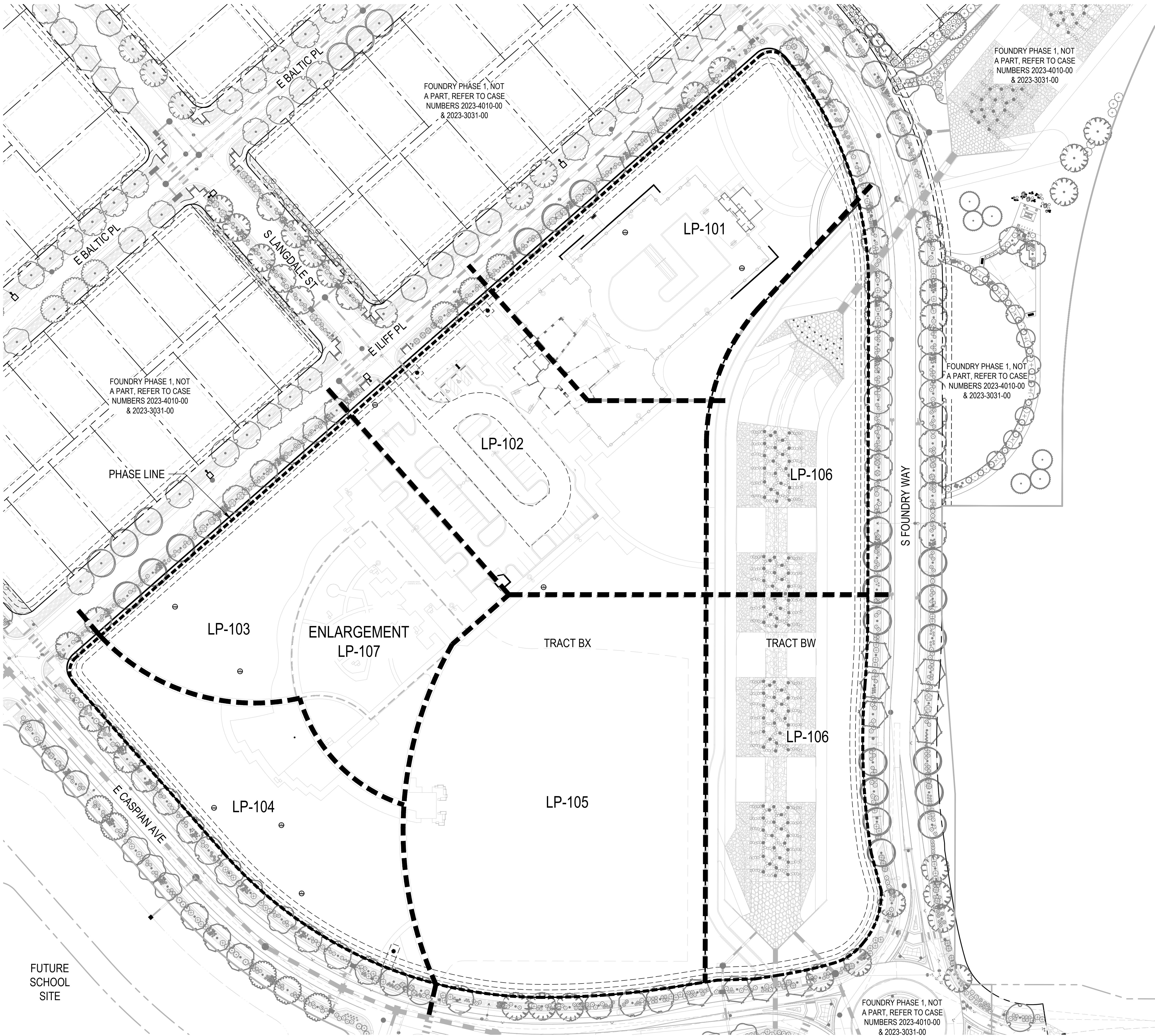

FOUNDRY COMMUNITY CENTER & PARK
SITE PLAN
AURORA, CO

OWNER:
CENTURY HOMES

NOT FOR
CONSTRUCTION

DATE:
01/19/24 SDP 01
03/14/24 SDP 02

SHEET TITLE:
OVERALL
LANDSCAPE PLAN
SHEET 10 OF 32

LP-100

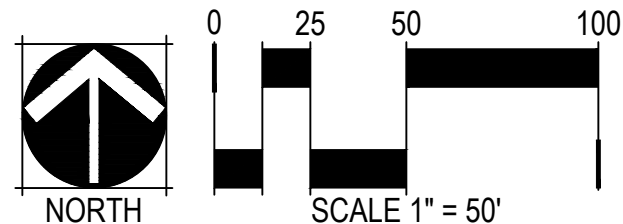

LEGEND

CODE	DESCRIPTION
N-01	SIGHT TRIANGLE (TYP.) RE: CIVIL DWGS.
N-02	PROPOSED STORM SEWER (TYP.) RE: CIVIL DWGS.
N-03	PROPOSED SANITARY SEWER (TYP.) RE: CIVIL DWGS.
N-04	PROPOSED WATER MAIN LINE (TYP.) RE: CIVIL DWGS.
N-05	UTILITY EASEMENT (TYP.) RE: CIVIL DWGS.
N-06	EXISTING CONTOUR (TYP.)
N-07	PROPOSED CONTOUR (TYP.)
N-08	LIGHT POLE (TYP.) RE: ELECTRICAL DWGS.
N-09	FIRE HYDRANT (TYP.) RE: CIVIL DWGS.
N-10	RETAINING WALL (TYP.) RE: CIVIL, SHEET 45
N-11	STOP SIGN (TYP.)
N-12	STANDARD GRAY CONC. (TYP) RE: CIVIL DWGS

SYMBOL	CODE	MATERIAL	RE: LANDSCAPE SCHEDULES, SHEET LP-003
	M-101	LANDSCAPE BED	
	M-103	LANDSCAPE COBBLE	
	M-104	CRUSHER FINES	
	M-105	POURED-IN-PLACE RUBBERIZED SURFACING	
	M-106	LANDSCAPE TURF	
	M-107	METAL EDGER	
	M-108	LANDSCAPE BOULDER 1	GRANITE BOULDER ~4'X3'X3'
	M-109	LANDSCAPE BOULDER 2	GRANITE BOULDER ~3'X2'X2'
	M-110	LANDSCAPE BOULDER 3	GOLDSTONE 3'X3'X3'
	M-111	NATIVE SEED	
	M-112	UNIRRIGATED NATIVE SEED	
	M-113	COMPACTED EARTH MOUNTAIN BIKE TRACK	
	M-114	CONCRETE PLANK PAVER	
	M-115	PLAYGROUND FIBAR	

SYMBOL	CODE	AMENITY	DETAIL
	S-01	BENCH - 1	1/LP-305
	S-02	BENCH - 2	2/LP-305
	S-03	BENCH - 3	3/LP-305
	S-04	BENCH - 4	5/LP-305
	S-05	ADA PICNIC TABLE	8/LP-305
	S-06	PICNIC TABLE	8/LP-305
	S-07	GARDEN TABLE	9/LP-305
	S-08	TRASH RECEPTACLE	7/LP-305
	S-09	PLANTER 1	4/LP-305
	S-10	PLANTER 2	5/LP-305
	S-11	PET PICK-UP STATION	N/A
	S-12	PLAY EQUIPMENT 2-5 YRS	LP-303
	S-13	PLAY EQUIPMENT 6-12 YRS	LP-303
	S-14	BIKE RACK	6/LP-305
VARIES	S-15	FOUNDRY CUBE	5/LP-302
	S-16	FLAG POLE	4/LP-301
	S-17	SHADE SHELTER - LARGE	1/LP-302
	S-18	SHADE SHELTER - SMALL	2/LP-302

LINETYPE	DESCRIPTION	LINETYPE	DESCRIPTION
	POOL ENCLOSURE FENCE (DTL 3/LP-302) S-19		RIGHT OF WAY
	POOL ENCLOSURE GATE (DTL 4/LP-302) S-20		MATCHLINE
			ENLARGEMENT

DECIDUOUS CANOPY TREES	ORNAMENTAL TREES	EVERGREEN TREES
DECIDUOUS AND EVERGREEN SHRUBS	ORNAMENTAL GRASSES AND PERENNIALS	

NOTES

1. ALL LANDSCAPING WITHIN SIGHT TRIANGLES SHALL COMPLY WITH COA ROADWAY SPECIFICATIONS, SECTION 4.04.2.10.

KEY MAP - 1" = 200'

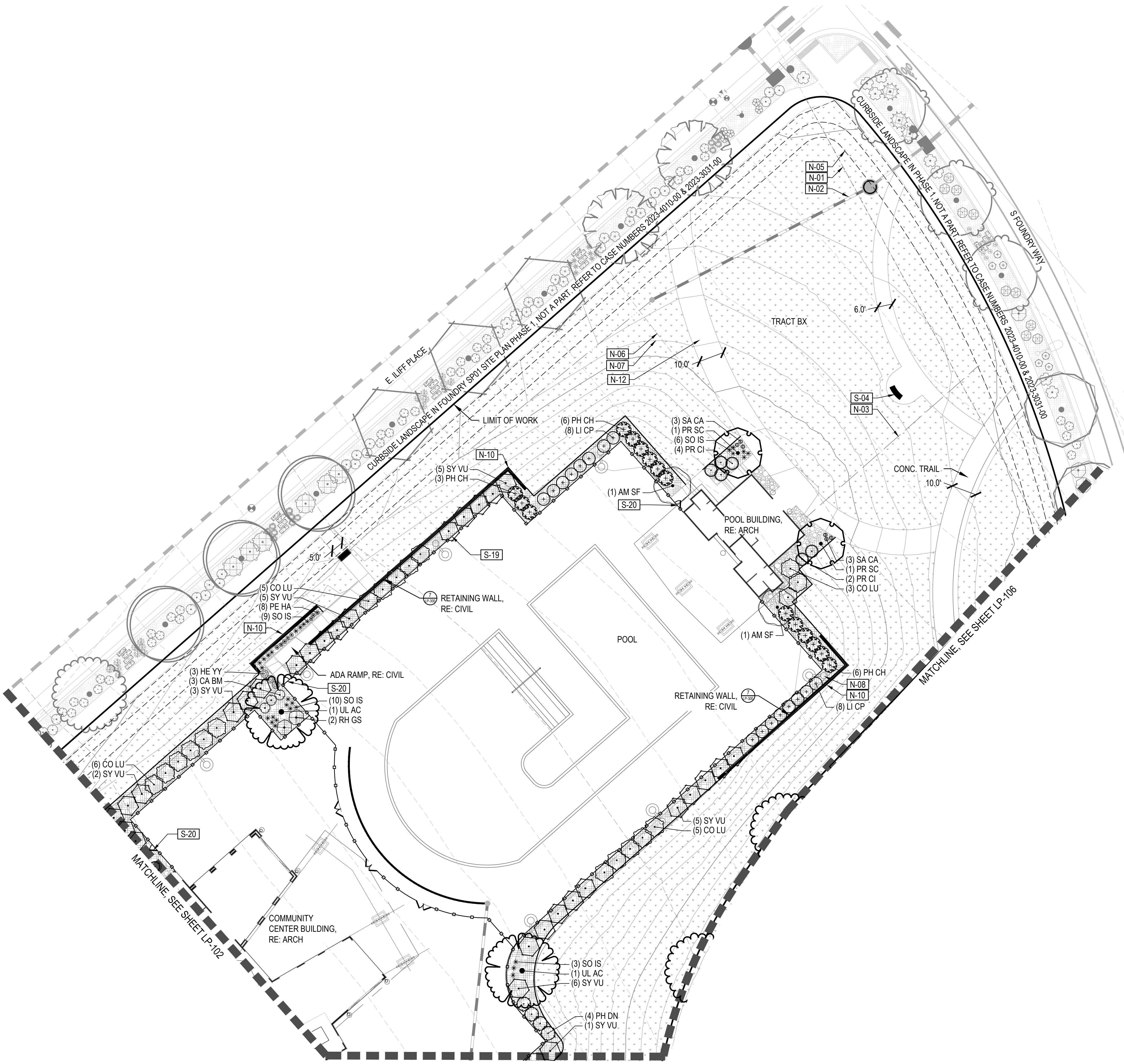
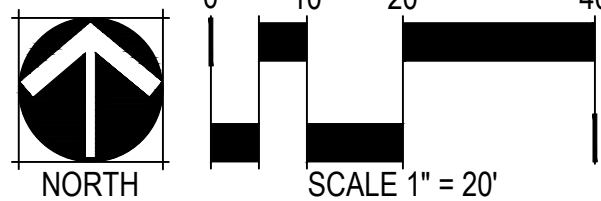
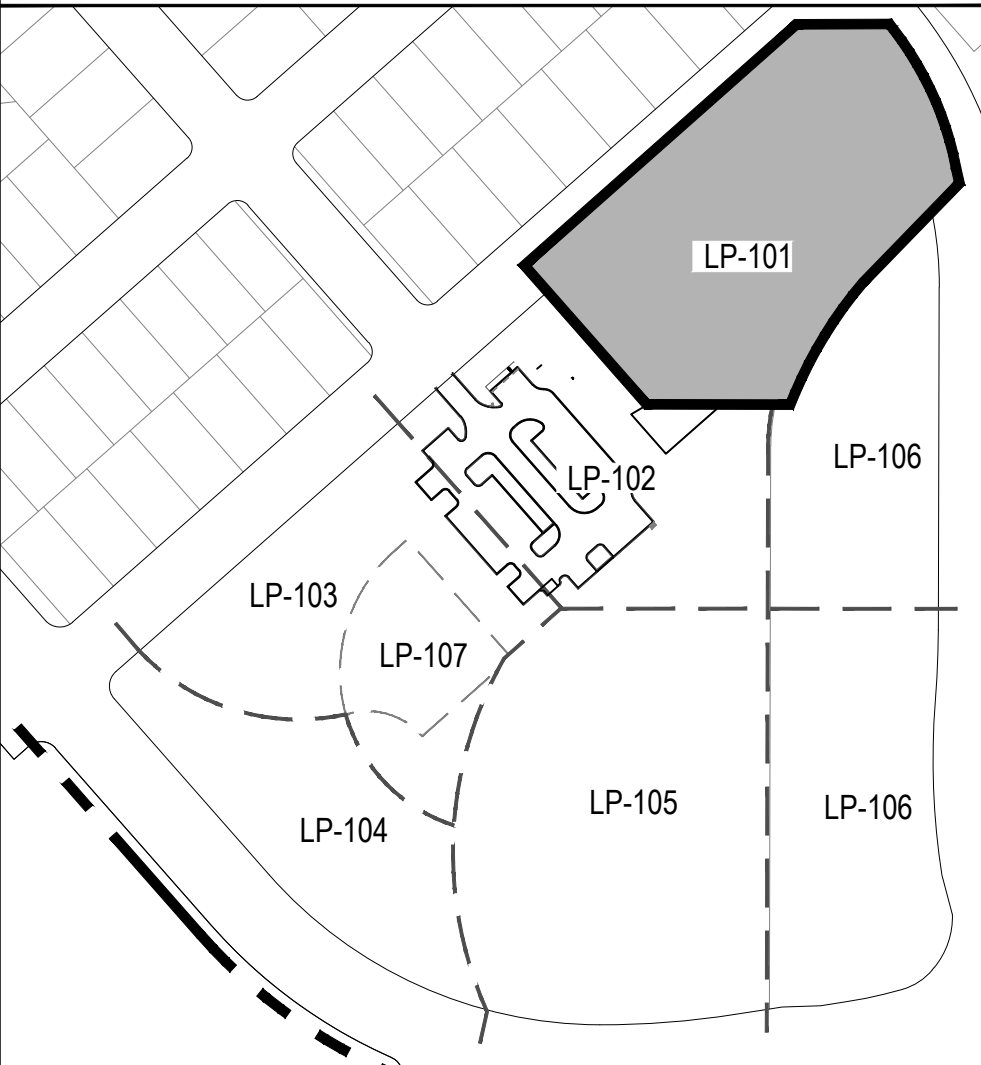

LEGEND

CODE	DESCRIPTION
N-01	SIGHT TRIANGLE (TYP.) RE: CIVIL DWGS.
N-02	PROPOSED STORM SEWER (TYP.) RE: CIVIL DWGS.
N-03	PROPOSED SANITARY SEWER (TYP.) RE: CIVIL DWGS.
N-04	PROPOSED WATER MAIN LINE (TYP.) RE: CIVIL DWGS.
N-05	UTILITY EASEMENT (TYP.) RE: CIVIL DWGS.
N-06	EXISTING CONTOUR (TYP.)
N-07	PROPOSED CONTOUR (TYP.)
N-08	LIGHT POLE (TYP.) RE: ELECTRICAL DWGS.
N-09	FIRE HYDRANT (TYP.) RE: CIVIL DWGS.
N-10	RETAINING WALL (TYP.) RE: CIVIL, SHEET 45
N-11	STOP SIGN (TYP.)
N-12	STANDARD GRAY CONC. (TYP.) RE: CIVIL DWGS

SYMBOL	CODE	MATERIAL	RE: LANDSCAPE SCHEDULES, SHEET LP-003
	M-101	LANDSCAPE BED	
	M-103	LANDSCAPE COBBLE	
	M-104	CRUSHER FINES	
	M-105	POURED-IN-PLACE RUBBERIZED SURFACING	
	M-106	LANDSCAPE TURF	
	M-107	METAL EDGER	
	M-108	LANDSCAPE BOULDER 1	GRANITE BOULDER -4'X3'X3'
	M-109	LANDSCAPE BOULDER 2	GRANITE BOULDER -3'X2'X2'
	M-110	LANDSCAPE BOULDER 3	GOLDSTONE 3'X3'X3'
	M-111	NATIVE SEED	
	M-112	UNIRRIGATED NATIVE SEED	
	M-113	COMPACTED EARTH MOUNTAIN BIKE TRACK	
	M-114	CONCRETE PLANK PAVER	
	M-115	PLAYGROUND FIBAR	

SYMBOL	CODE	AMENITY	DETAIL
	S-01	BENCH - 1	1/LP-305
	S-02	BENCH - 2	2/LP-305
	S-03	BENCH - 3	3/LP-305
	S-04	BENCH - 4	5/LP-305
	S-05	ADA PICNIC TABLE	8/LP-305
	S-06	PICNIC TABLE	8/LP-305
	S-07	GARDEN TABLE	9/LP-305
	S-08	TRASH RECEPTACLE	7/LP-305
	S-09	PLANTER 1	4/LP-305
	S-10	PLANTER 2	5/LP-305
	S-11	PET PICK-UP STATION	N/A
	S-12	PLAY EQUIPMENT 2-5 YRS	LP-303
	S-13	PLAY EQUIPMENT 6-12 YRS	LP-303
	S-14	BIKE RACK	6/LP-305
VARIES	S-15	FOUNDRY CUBE	5/LP-302
	S-16	FLAG POLE	4/LP-301
	S-17	SHADE SHELTER - LARGE	1/LP-302
	S-18	SHADE SHELTER - SMALL	2/LP-302

LINETYPE	DESCRIPTION	LINETYPE	DESCRIPTION
	POOL ENCLOSURE FENCE (DTL 3/LP-302) S-19		RIGHT OF WAY
	POOL ENCLOSURE GATE (DTL 4/LP-302) S-20		MATCHLINE
			ENLARGEMENT

DECIDUOUS CANOPY TREES	ORNAMENTAL TREES	EVERGREEN TREES
DECIDUOUS AND EVERGREEN SHRUBS	ORNAMENTAL GRASSES AND PERENNIALS	

NOTES

1. ALL LANDSCAPING WITHIN SIGHT TRIANGLES SHALL COMPLY WITH COA ROADWAY SPECIFICATIONS, SECTION 4.04.2.10.

KEY MAP - 1" = 200'

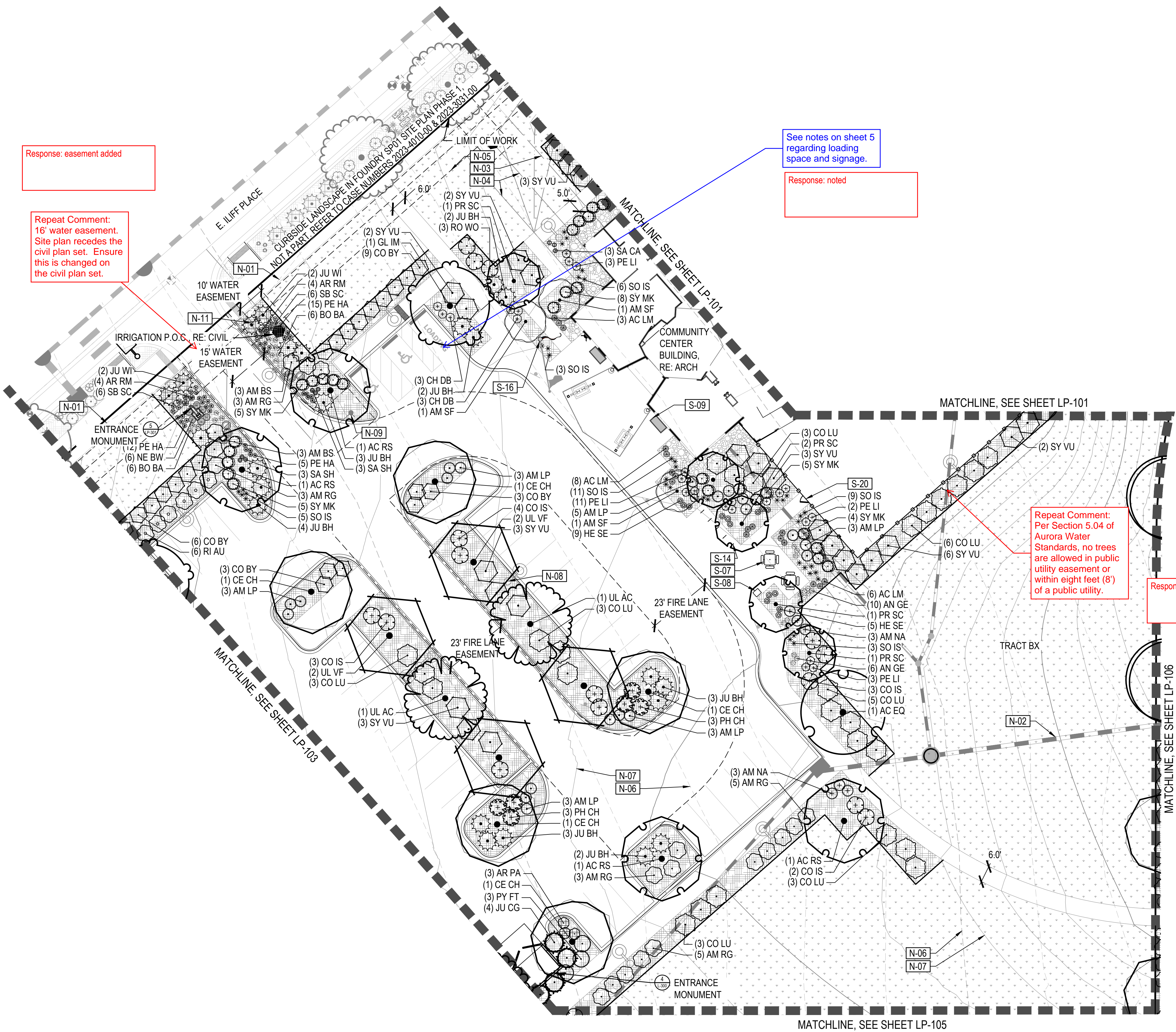
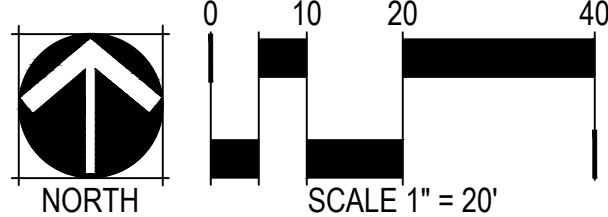
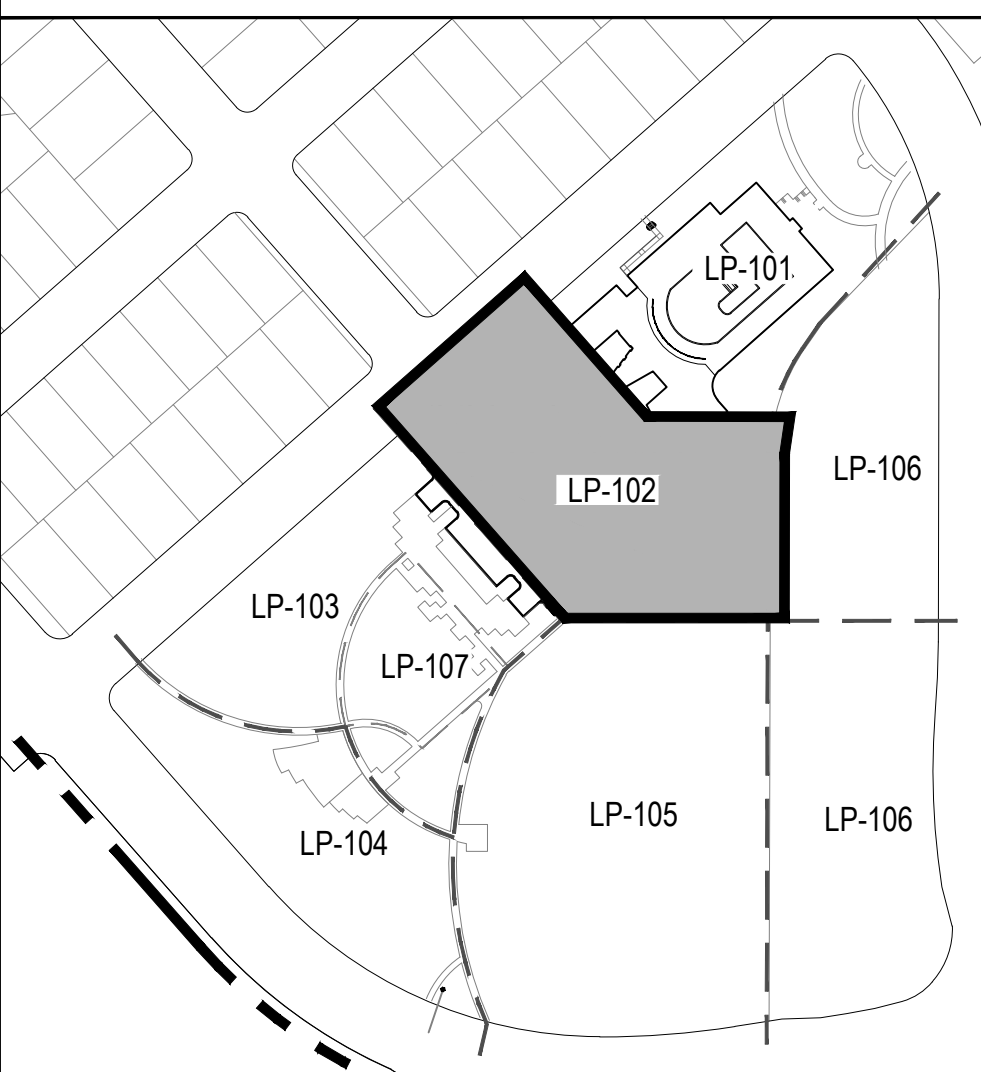

LEGEND

CODE	DESCRIPTION
N-01	SIGHT TRIANGLE (TYP.) RE: CIVIL DWGS.
N-02	PROPOSED STORM SEWER (TYP.) RE: CIVIL DWGS.
N-03	PROPOSED SANITARY SEWER (TYP.) RE: CIVIL DWGS.
N-04	PROPOSED WATER MAIN LINE (TYP.) RE: CIVIL DWGS.
N-05	UTILITY EASEMENT (TYP.) RE: CIVIL DWGS.
N-06	EXISTING CONTOUR (TYP.)
N-07	PROPOSED CONTOUR (TYP.)
N-08	LIGHT POLE (TYP.) RE: ELECTRICAL DWGS.
N-09	FIRE HYDRANT (TYP.) RE: CIVIL DWGS.
N-10	RETAINING WALL (TYP.) RE: CIVIL, SHEET 45
N-11	STOP SIGN (TYP.)
N-12	STANDARD GRAY CONC. (TYP.) RE: CIVIL DWGS

SYMBOL	CODE	MATERIAL	RE: LANDSCAPE SCHEDULES, SHEET LP-003
	M-101	LANDSCAPE BED	
	M-103	LANDSCAPE COBBLE	
	M-104	CRUSHER FINES	
	M-105	POURED-IN-PLACE RUBBERIZED SURFACING	
	M-106	LANDSCAPE TURF	
	M-107	METAL EDGER	
	M-108	LANDSCAPE BOULDER 1	GRANITE BOULDER ~4'X3'X3'
	M-109	LANDSCAPE BOULDER 2	GRANITE BOULDER ~3'X2'X2'
	M-110	LANDSCAPE BOULDER 3	GOLDSTONE 3'X3'X3'
	M-111	NATIVE SEED	
	M-112	UNIRRIGATED NATIVE SEED	
	M-113	COMPACTED EARTH MOUNTAIN BIKE TRACK	
	M-114	CONCRETE PLANK PAVER	
	M-115	PLAYGROUND FIBAR	

SYMBOL	CODE	AMENITY	DETAIL
	S-01	BENCH - 1	1/LP-305
	S-02	BENCH - 2	2/LP-305
	S-03	BENCH - 3	3/LP-305
	S-04	BENCH - 4	5/LP-305
	S-05	ADA PICNIC TABLE	8/LP-305
	S-06	PICNIC TABLE	8/LP-305
	S-07	GARDEN TABLE	9/LP-305
	S-08	TRASH RECEPTACLE	7/LP-305
	S-09	PLANTER 1	4/LP-305
	S-10	PLANTER 2	5/LP-305
	S-11	PET PICK-UP STATION	N/A
	S-12	PLAY EQUIPMENT 2-5 YRS	LP-303
	S-13	PLAY EQUIPMENT 6-12 YRS	LP-303
	S-14	BIKE RACK	6/LP-305
VARIES	S-15	FOUNDRY CUBE	5/LP-302
	S-16	FLAG POLE	4/LP-301
	S-17	SHADE SHELTER - LARGE	1/LP-302
	S-18	SHADE SHELTER - SMALL	2/LP-302

LINETYPE	DESCRIPTION	LINETYPE	DESCRIPTION
	POOL ENCLOSURE FENCE (DTL 3/LP-302) S-19		RIGHT OF WAY
	POOL ENCLOSURE GATE (DTL 4/LP-302) S-20		MATCHLINE
			ENLARGEMENT

DECIDUOUS CANOPY TREES	ORNAMENTAL TREES	EVERGREEN TREES
DECIDUOUS AND EVERGREEN SHRUBS	ORNAMENTAL GRASSES AND PERENNIALS	

NOTES

1. ALL LANDSCAPING WITHIN SIGHT TRIANGLES SHALL COMPLY WITH COA ROADWAY SPECIFICATIONS, SECTION 4.04.2.10.

KEY MAP - 1" = 200'

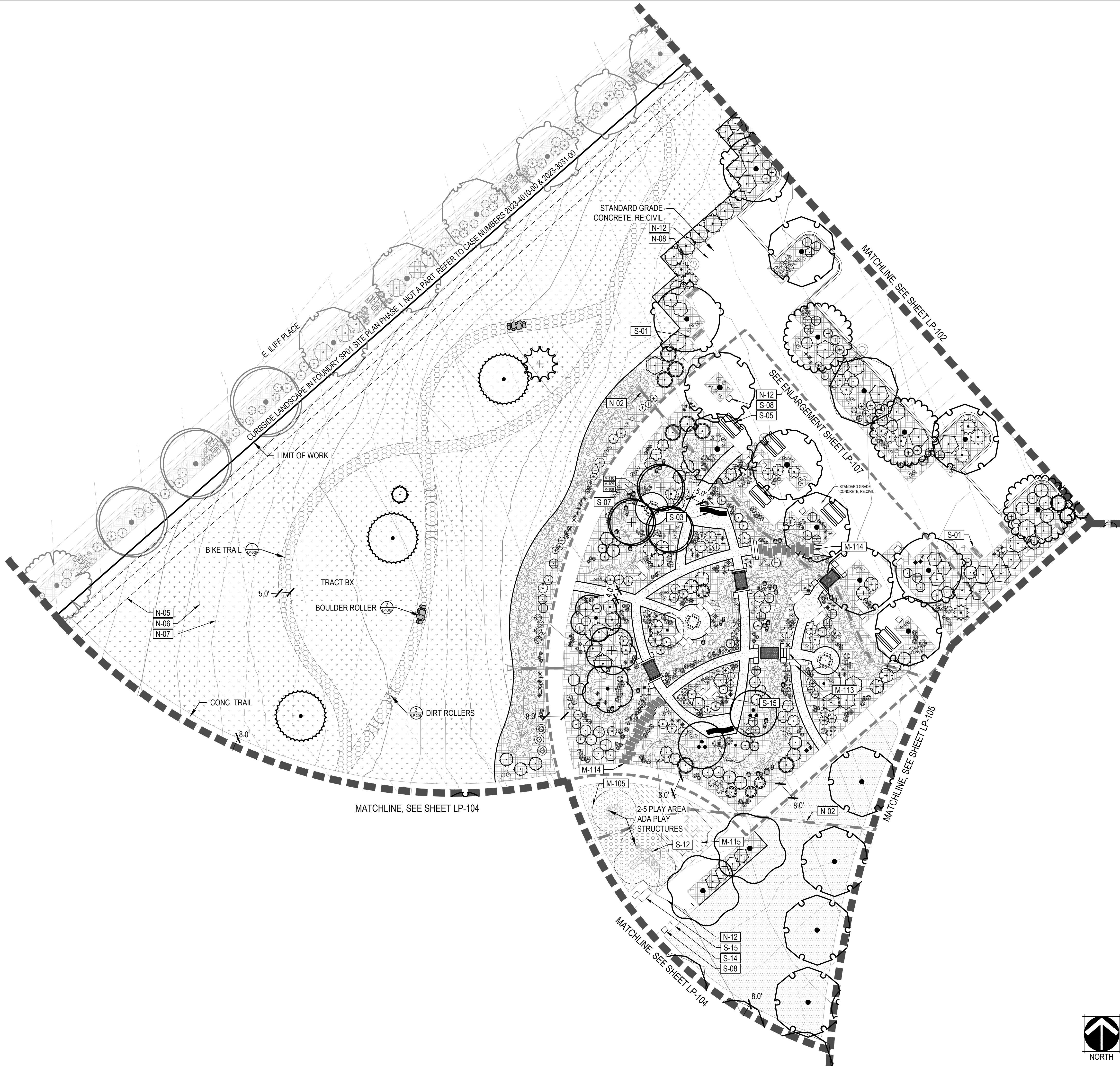
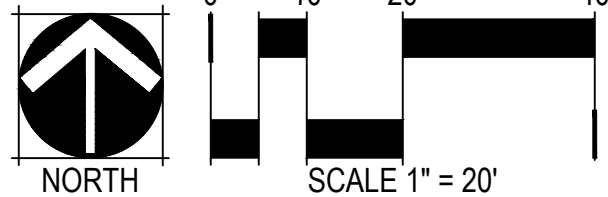
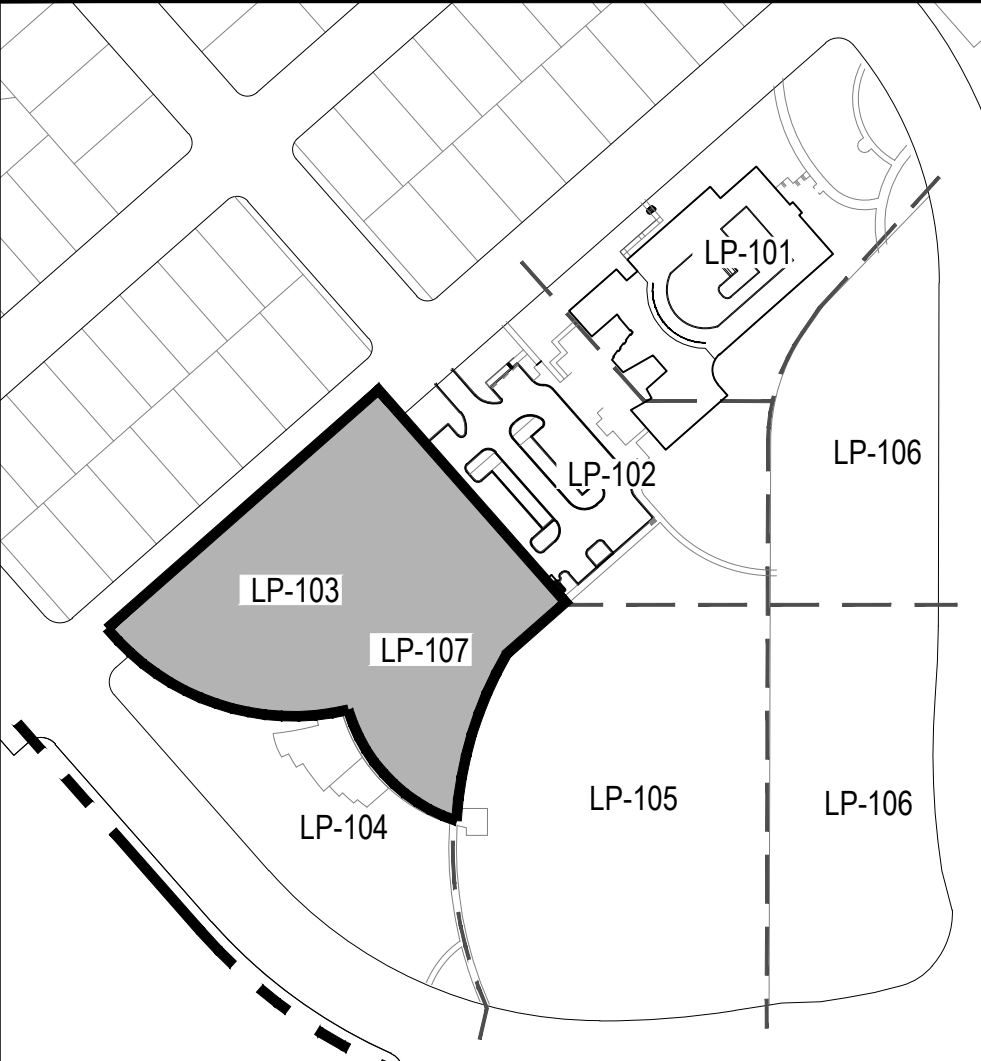

LEGEND

CODE	DESCRIPTION
N-01	SIGHT TRIANGLE (TYP.) RE: CIVIL DWGS.
N-02	PROPOSED STORM SEWER (TYP.) RE: CIVIL DWGS.
N-03	PROPOSED SANITARY SEWER (TYP.) RE: CIVIL DWGS.
N-04	PROPOSED WATER MAIN LINE (TYP.) RE: CIVIL DWGS.
N-05	UTILITY EASEMENT (TYP.) RE: CIVIL DWGS.
N-06	EXISTING CONTOUR (TYP.)
N-07	PROPOSED CONTOUR (TYP.)
N-08	LIGHT POLE (TYP.) RE: ELECTRICAL DWGS.
N-09	FIRE HYDRANT (TYP.) RE: CIVIL DWGS.
N-10	RETAINING WALL (TYP.) RE: CIVIL, SHEET 45
N-11	STOP SIGN (TYP.)
N-12	STANDARD GRAY CONC. (TYP.) RE: CIVIL DWGS

SYMBOL	CODE	MATERIAL	RE: LANDSCAPE SCHEDULES, SHEET LP-003
	M-101	LANDSCAPE BED	
	M-103	LANDSCAPE COBBLE	
	M-104	CRUSHER FINES	
	M-105	POURED-IN-PLACE RUBBERIZED SURFACING	
	M-106	LANDSCAPE TURF	
	M-107	METAL EDGER	
	M-108	LANDSCAPE BOULDER 1	GRANITE BOULDER 4'-4' X 3' X 3'
	M-109	LANDSCAPE BOULDER 2	GRANITE BOULDER 3'-3' X 2' X 2'
	M-110	LANDSCAPE BOULDER 3	GOLDSTONE 3' X 3' X 3'
	M-111	NATIVE SEED	
	M-112	UNIRRIGATED NATIVE SEED	
	M-113	COMPACTED EARTH MOUNTAIN BIKE TRACK	
	M-114	CONCRETE PLANK PAVER	
	M-115	PLAYGROUND FIBAR	

SYMBOL	CODE	AMENITY	DETAIL
	S-01	BENCH - 1	1/LP-305
	S-02	BENCH - 2	2/LP-305
	S-03	BENCH - 3	3/LP-305
	S-04	BENCH - 4	5/LP-305
	S-05	ADA PICNIC TABLE	8/LP-305
	S-06	PICNIC TABLE	8/LP-305
	S-07	GARDEN TABLE	9/LP-305
	S-08	TRASH RECEPTACLE	7/LP-305
	S-09	PLANTER 1	4/LP-305
	S-10	PLANTER 2	5/LP-305
	S-11	PET PICK-UP STATION	N/A
	S-12	PLAY EQUIPMENT 2-5 YRS	LP-303
	S-13	PLAY EQUIPMENT 6-12 YRS	LP-303
	S-14	BIKE RACK	6/LP-305
	S-15	FOUNDRY CUBE	5/LP-302
	S-16	FLAG POLE	4/LP-301
	S-17	SHADE SHELTER - LARGE	1/LP-302
	S-18	SHADE SHELTER - SMALL	2/LP-302

LINETYPE	DESCRIPTION	LINETYPE	DESCRIPTION
	POOL ENCLOSURE FENCE (DTL 3/LP-302) S-19		RIGHT OF WAY
	POOL ENCLOSURE GATE (DTL 4/LP-302) S-20		MATCHLINE
			ENLARGEMENT

DECIDUOUS CANOPY TREES	ORNAMENTAL TREES	EVERGREEN TREES
DECIDUOUS AND EVERGREEN SHRUBS	ORNAMENTAL GRASSES AND PERENNIALS	

NOTES

- ALL LANDSCAPING WITHIN SIGHT TRIANGLES SHALL COMPLY WITH COA ROADWAY SPECIFICATIONS, SECTION 4.04.2.10.

KEY MAP - 1" = 200'

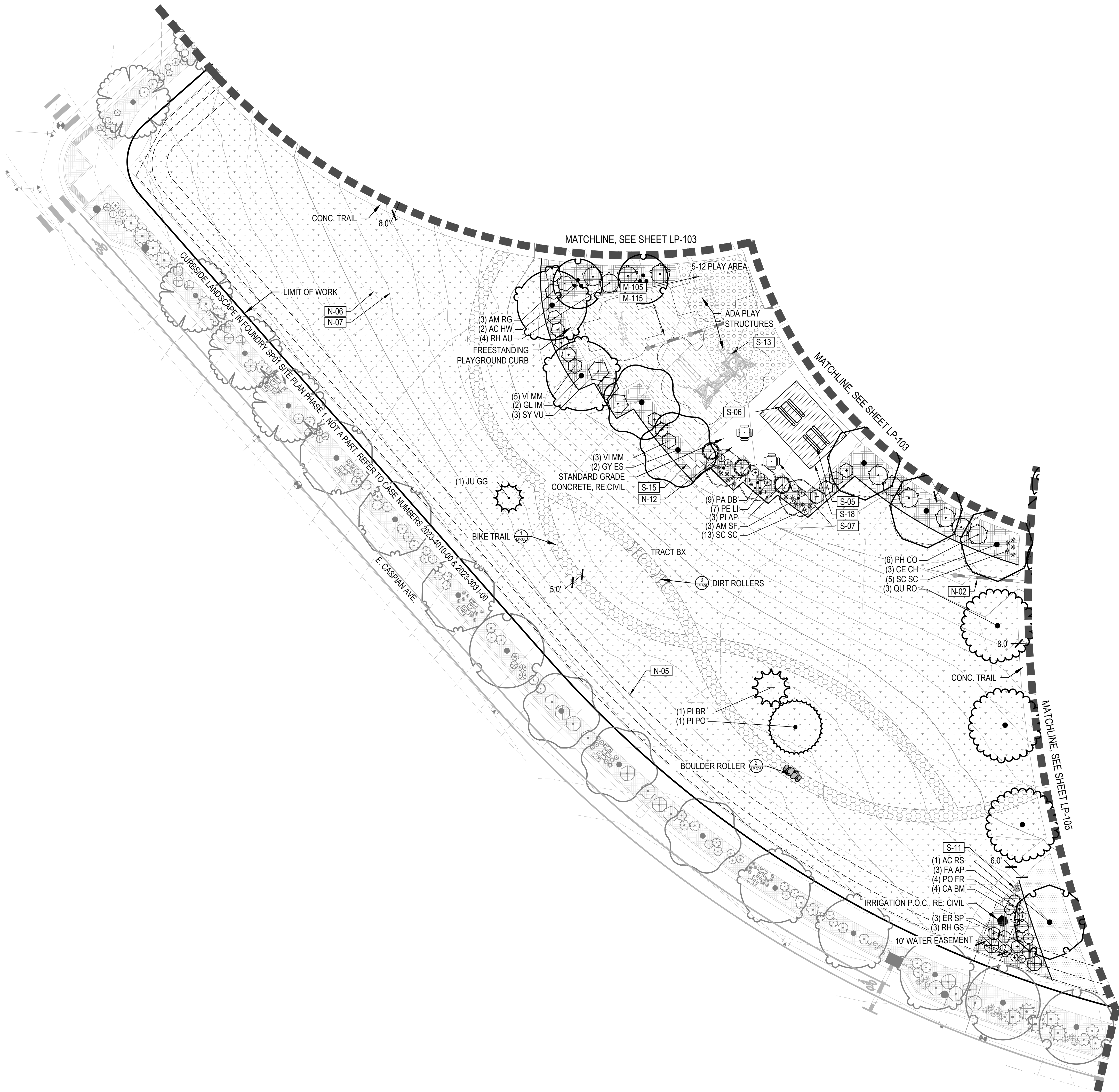
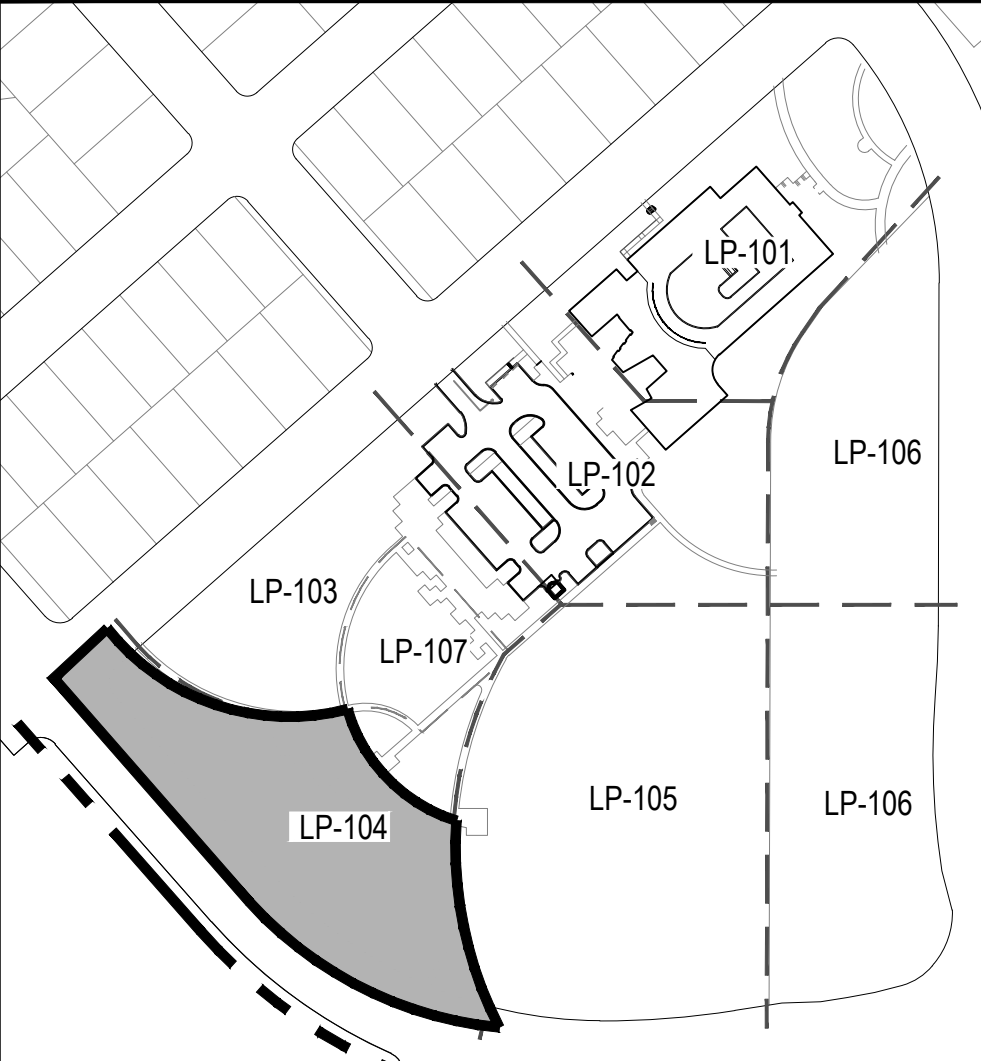

LEGEND

CODE	DESCRIPTION
N-01	SIGHT TRIANGLE (TYP.) RE: CIVIL DWGS.
N-02	PROPOSED STORM SEWER (TYP.) RE: CIVIL DWGS.
N-03	PROPOSED SANITARY SEWER (TYP.) RE: CIVIL DWGS.
N-04	PROPOSED WATER MAIN LINE (TYP.) RE: CIVIL DWGS.
N-05	UTILITY EASEMENT (TYP.) RE: CIVIL DWGS.
N-06	EXISTING CONTOUR (TYP.)
N-07	PROPOSED CONTOUR (TYP.)
N-08	LIGHT POLE (TYP.) RE: ELECTRICAL DWGS.
N-09	FIRE HYDRANT (TYP.) RE: CIVIL DWGS.
N-10	RETAINING WALL (TYP.) RE: CIVIL, SHEET 45
N-11	STOP SIGN (TYP.)
N-12	STANDARD GRAY CONC. (TYP.) RE: CIVIL DWGS

SYMBOL	CODE	MATERIAL	RE: LANDSCAPE SCHEDULES, SHEET LP-003
	M-101	LANDSCAPE BED	
	M-103	LANDSCAPE COBBLE	
	M-104	CRUSHER FINES	
	M-105	POURED-IN-PLACE RUBBERIZED SURFACING	
	M-106	LANDSCAPE TURF	
	M-107	METAL EDGER	
	M-108	LANDSCAPE BOULDER 1	GRANITE BOULDER ~4'X3'X3'
	M-109	LANDSCAPE BOULDER 2	GRANITE BOULDER ~3'X2'X2'
	M-110	LANDSCAPE BOULDER 3	GOLDSTONE 3'X3'X3'
	M-111	NATIVE SEED	
	M-112	UNIRRIGATED NATIVE SEED	
	M-113	COMPACTED EARTH MOUNTAIN BIKE TRACK	
	M-114	CONCRETE PLANK PAVER	
	M-115	PLAYGROUND FIBAR	

SYMBOL	CODE	AMENITY	DETAIL
	S-01	BENCH - 1	1/LP-305
	S-02	BENCH - 2	2/LP-305
	S-03	BENCH - 3	3/LP-305
	S-04	BENCH - 4	5/LP-305
	S-05	ADA PICNIC TABLE	8/LP-305
	S-06	PICNIC TABLE	8/LP-305
	S-07	GARDEN TABLE	9/LP-305
	S-08	TRASH RECEPTACLE	7/LP-305
	S-09	PLANTER 1	4/LP-305
	S-10	PLANTER 2	5/LP-305
	S-11	PET PICK-UP STATION	N/A
	S-12	PLAY EQUIPMENT 2-5 YRS	LP-303
	S-13	PLAY EQUIPMENT 6-12 YRS	LP-303
	S-14	BIKE RACK	6/LP-305
VARIES	S-15	FOUNDRY CUBE	5/LP-302
	S-16	FLAG POLE	4/LP-301
	S-17	SHADE SHELTER - LARGE	1/LP-302
	S-18	SHADE SHELTER - SMALL	2/LP-302

LINETYPE	DESCRIPTION	LINETYPE	DESCRIPTION
	POOL ENCLOSURE FENCE (DTL 3/LP-302) S-19		RIGHT OF WAY
	POOL ENCLOSURE GATE (DTL 4/LP-302) S-20		MATCHLINE
			ENLARGEMENT

DECIDUOUS CANOPY TREES	ORNAMENTAL TREES	EVERGREEN TREES
DECIDUOUS AND EVERGREEN SHRUBS	ORNAMENTAL GRASSES AND PERENNIALS	

NOTES

- ALL LANDSCAPING WITHIN SIGHT TRIANGLES SHALL COMPLY WITH COA ROADWAY SPECIFICATIONS, SECTION 4.04.2.10.

KEY MAP - 1" = 200'

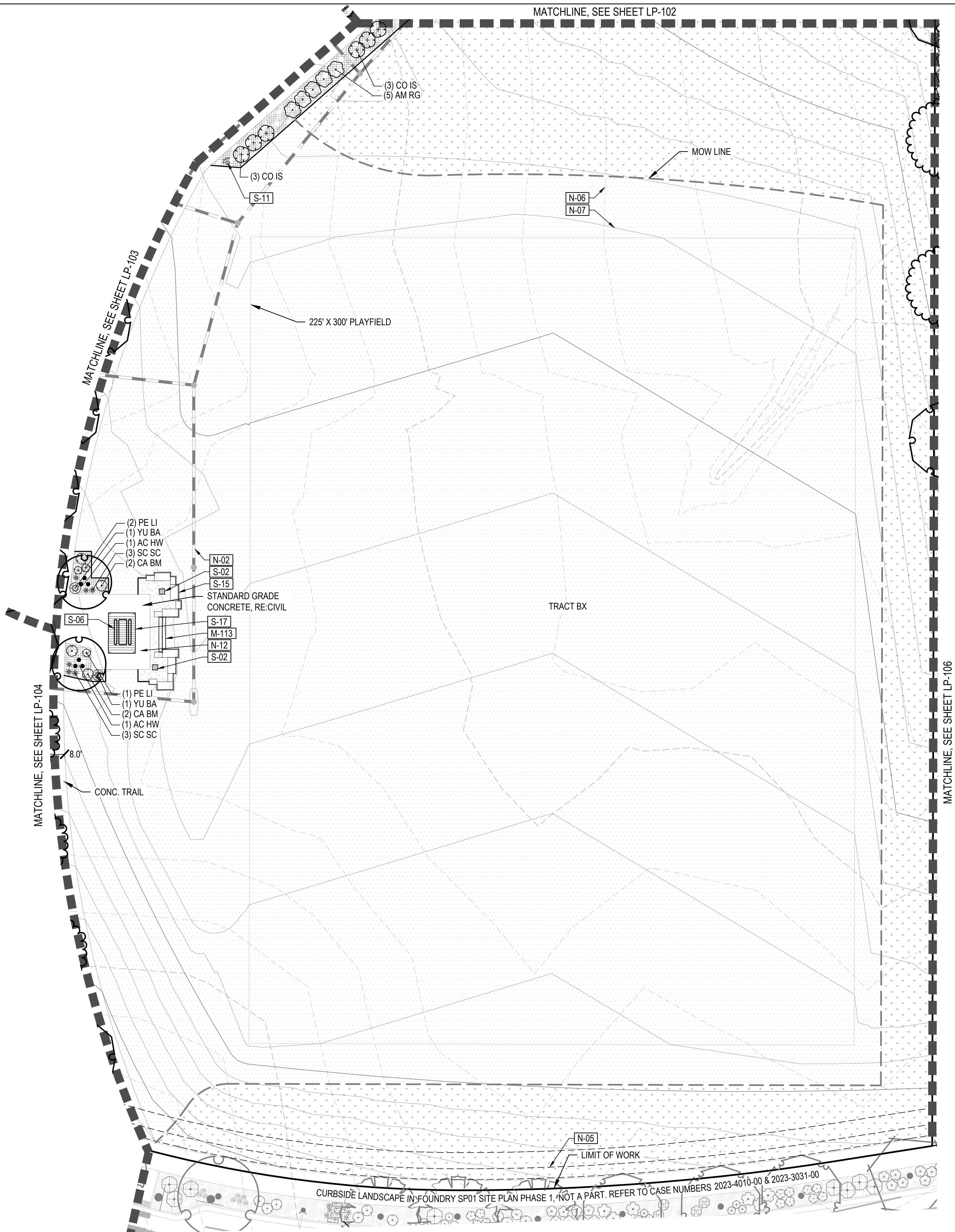
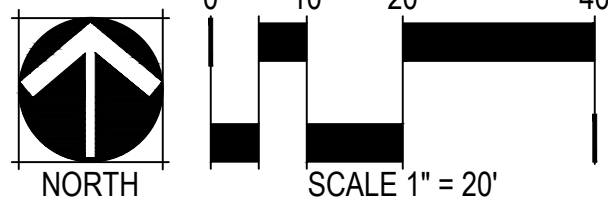
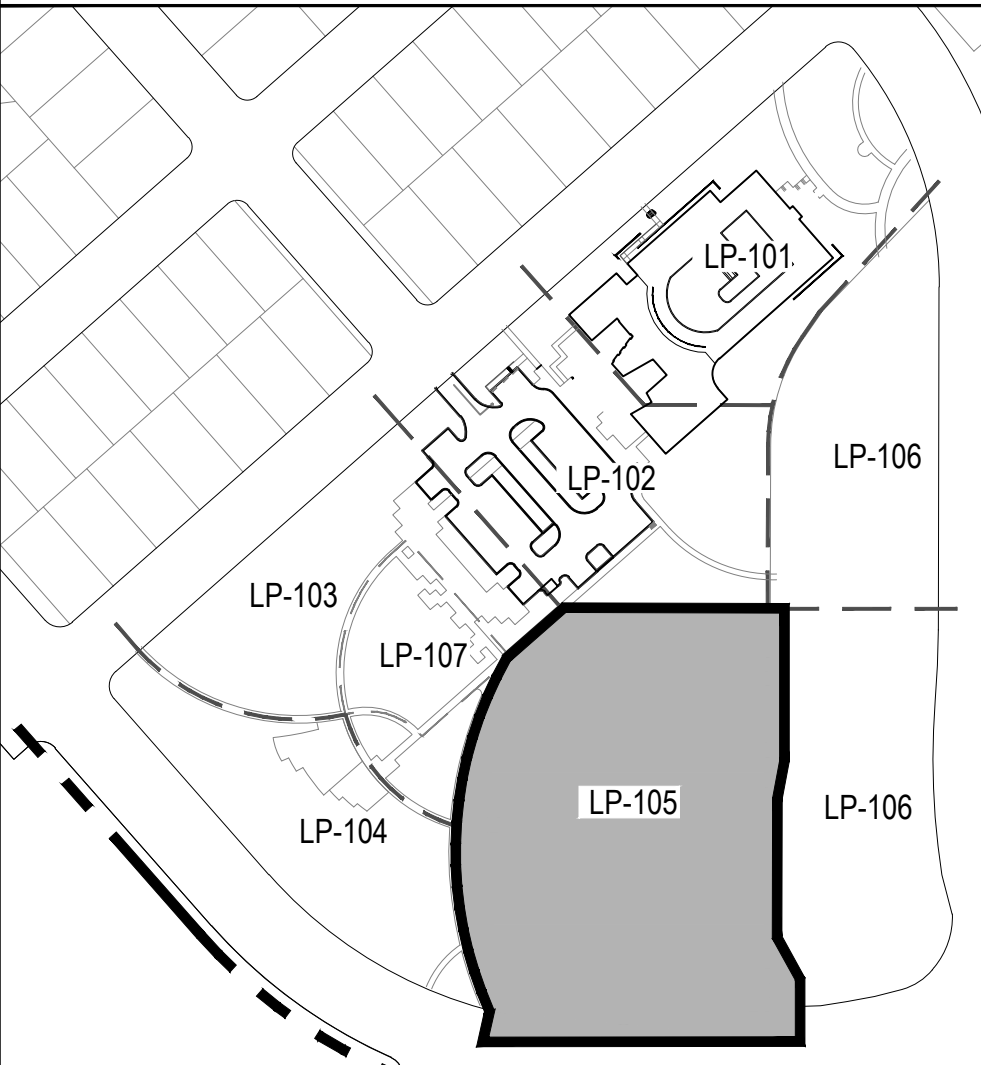

This landscape site plan for Foundry SP01 includes the following details:

- Plantings:**
 - Top right: (5) CH MI, (6) PE LI, (4) SO IS (N-01); (5) SY MK, (10) PE LI, (8) SO IS, (1) QU RO (S-11, N-12); (1) PI PO, (2) PI BR.
 - Left side: (1) QU RO; (1) CA SP; (1) CA SP (N-02).
 - Bottom left: (6) AN GE, (5) CO BY, (8) CH DB, (1) CE CH, (3) AM RG, (3) CA BM; (3) AN GE, (3) AM RG, (3) CA BM, (3) CH DB, (1) CE CH.
- Trails:** CONC. TRAIL (12.0' wide).
- Boundaries:** 100-YR LINE, LIMIT OF WORK, S FOUNDRY WAY.
- Other Features:** TRACT BW, MATCHLINE SEE SHEET LP-101, MATCHLINE SEE SHEET LP-102.

(5) CH DB
 (5) CO BY
 (3) AN GE
 (1) QU RO
 100-YR LINE
 12.0'
 CONC. TRAIL
 (1) QU RO
 (3) AN GE
 (3) MA OG
 (5) CO IS
 TRACT BW
 (1) AC RS
 (5) PO FR
 (3) YU BA
 (3) YU BA
 (5) PO FR
 (1) AC RS
 (6) AM LP
 (5) CO BY
 (1) CE CH
 (6) AR PA
 (5) CO BY
 (1) CE CH
 (5) YU BA
 (8) CO IS
 (3) MA OG
 (1) CA SP
 (3) RH GS
 (3) ER TG
 (5) CO BY
 (3) PO FR
 (3) YU BA
 (3) AN GE
 (3) CO LU
 (4) PR CI
 (6) AN GE
 LIMIT OF WORK
 N-05
 CURBSIDE LANDSCAPE IN FOUNDRY SP01 SITE PLAN PHASE 1, NOT A PART. REFER TO CASE NUMBERS 2023-4010-00 & 2023-3031-00
 S FOUNDRY WAY

KEY MAP - 1" = 200'

The key map shows a larger site plan with several lots labeled LP-101, LP-102, LP-103, LP-104, LP-105, and LP-106. A dashed line indicates the boundary of the subject property, which is shaded in gray. The map also shows a road and a parking area.

LP-106

LEGEND

CODE	DESCRIPTION
N-01	SIGHT TRIANGLE (TYP.) RE: CIVIL DWGS.
N-02	PROPOSED STORM SEWER (TYP.) RE: CIVIL DWGS.
N-03	PROPOSED SANITARY SEWER (TYP.) RE: CIVIL DWGS.
N-04	PROPOSED WATER MAIN LINE (TYP.) RE: CIVIL DWGS.
N-05	UTILITY EASEMENT (TYP.) RE: CIVIL DWGS.
N-06	EXISTING CONTOUR (TYP.)
N-07	PROPOSED CONTOUR (TYP.)
N-08	LIGHT POLE (TYP.) RE: ELECTRICAL DWGS.
N-09	FIRE HYDRANT (TYP.) RE: CIVIL DWGS.
N-10	RETAINING WALL (TYP.) RE: CIVIL, SHEET 45
N-11	STOP SIGN (TYP.)
N-12	STANDARD GRAY CONC. (TYP.) RE: CIVIL DWGS

SYMBOL	CODE	MATERIAL	RE: LANDSCAPE SCHEDULES, SHEET LP-003
	M-101	LANDSCAPE BED	
	M-103	LANDSCAPE COBBLE	
	M-104	CRUSHER FINES	
	M-105	POURED-IN-PLACE RUBBERIZED SURFACING	
	M-106	LANDSCAPE TURF	
	M-107	METAL EDGER	
	M-108	LANDSCAPE BOULDER 1	GRANITE BOULDER ~4'X3'X3'
	M-109	LANDSCAPE BOULDER 2	GRANITE BOULDER ~3'X2'X2'
	M-110	LANDSCAPE BOULDER 3	GOLDSTONE 3'X3'X3'
	M-111	NATIVE SEED	
	M-112	UNIRRIGATED NATIVE SEED	
	M-113	COMPACTED EARTH MOUNTAIN BIKE TRACK	
	M-114	CONCRETE PLANK PAVER	
	M-115	PLAYGROUND FIBAR	

SYMBOL	CODE	AMENITY	DETAIL
	S-01	BENCH - 1	1/LP-305
	S-02	BENCH - 2	2/LP-305
	S-03	BENCH - 3	3/LP-305
	S-04	BENCH - 4	5/LP-305
	S-05	ADA PICNIC TABLE	8/LP-305
	S-06	PICNIC TABLE	8/LP-305
	S-07	GARDEN TABLE	9/LP-305
	S-08	TRASH RECEPTACLE	7/LP-305
	S-09	PLANTER 1	4/LP-305
	S-10	PLANTER 2	5/LP-305
	S-11	PET PICK-UP STATION	N/A
	S-12	PLAY EQUIPMENT 2-5 YRS	LP-303
	S-13	PLAY EQUIPMENT 6-12 YRS	LP-303
	S-14	BIKE RACK	6/LP-305
	S-15	FOUNDRY CUBE	5/LP-302
	S-16	FLAG POLE	4/LP-301
	S-17	SHADE SHELTER - LARGE	1/LP-302
	S-18	SHADE SHELTER - SMALL	2/LP-302

LINETYPE	DESCRIPTION	LINETYPE	DESCRIPTION
	POOL ENCLOSURE FENCE (DTL 3/LP-302) S-19		RIGHT OF WAY
	POOL ENCLOSURE GATE (DTL 4/LP-302) S-20		MATCHLINE
			ENLARGEMENT

DECIDUOUS CANOPY TREES	ORNAMENTAL TREES	EVERGREEN TREES
DECIDUOUS AND EVERGREEN SHRUBS	ORNAMENTAL GRASSES AND PERENNIALS	

NOTES

- ALL LANDSCAPING WITHIN SIGHT TRIANGLES SHALL COMPLY WITH COA ROADWAY SPECIFICATIONS, SECTION 4.04.2.10.

KEY MAP - 1" = 200'

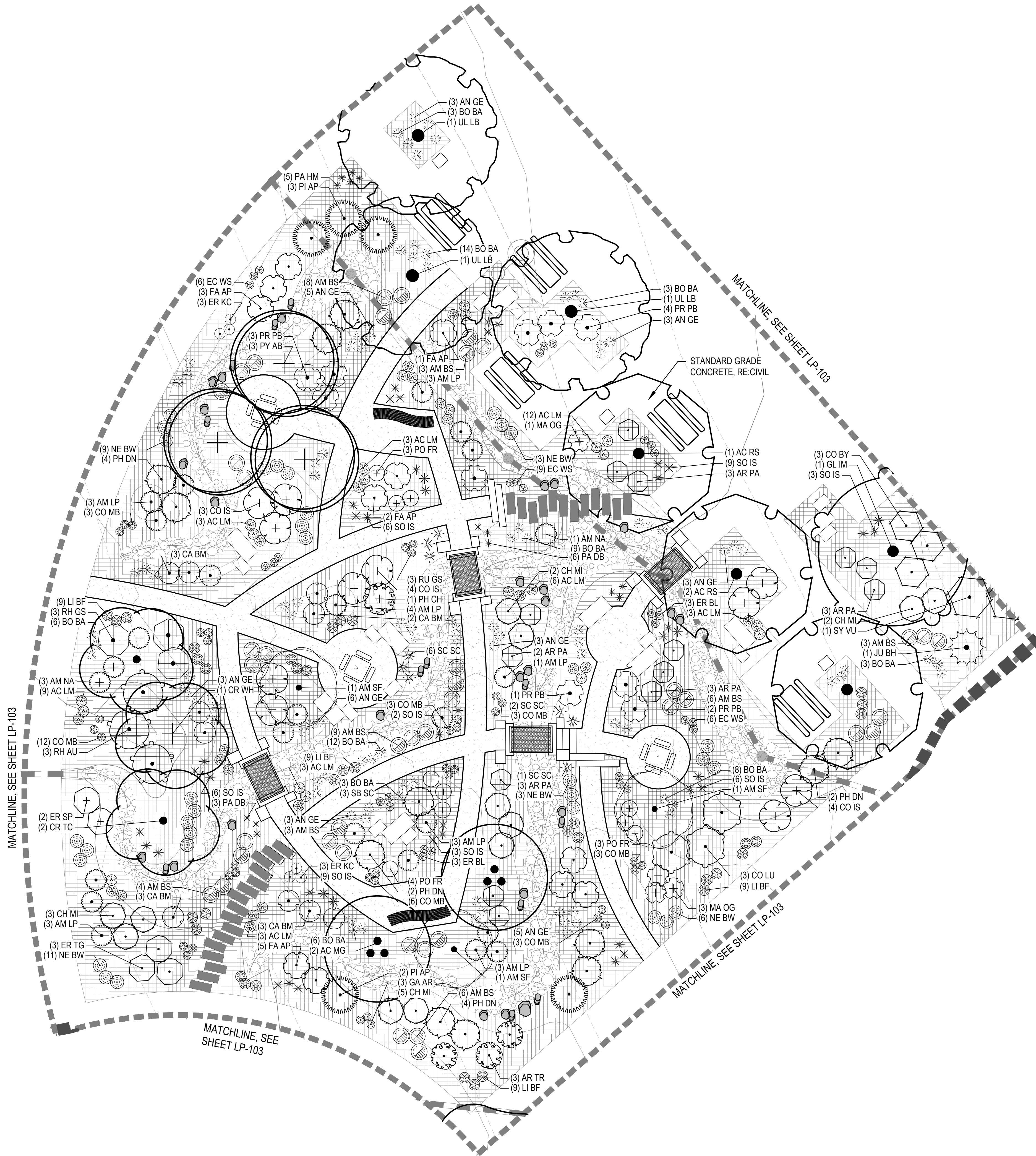
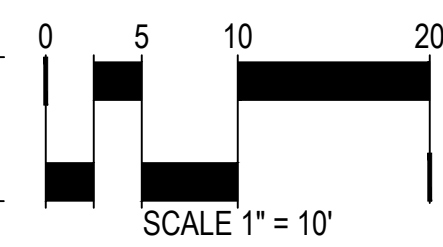
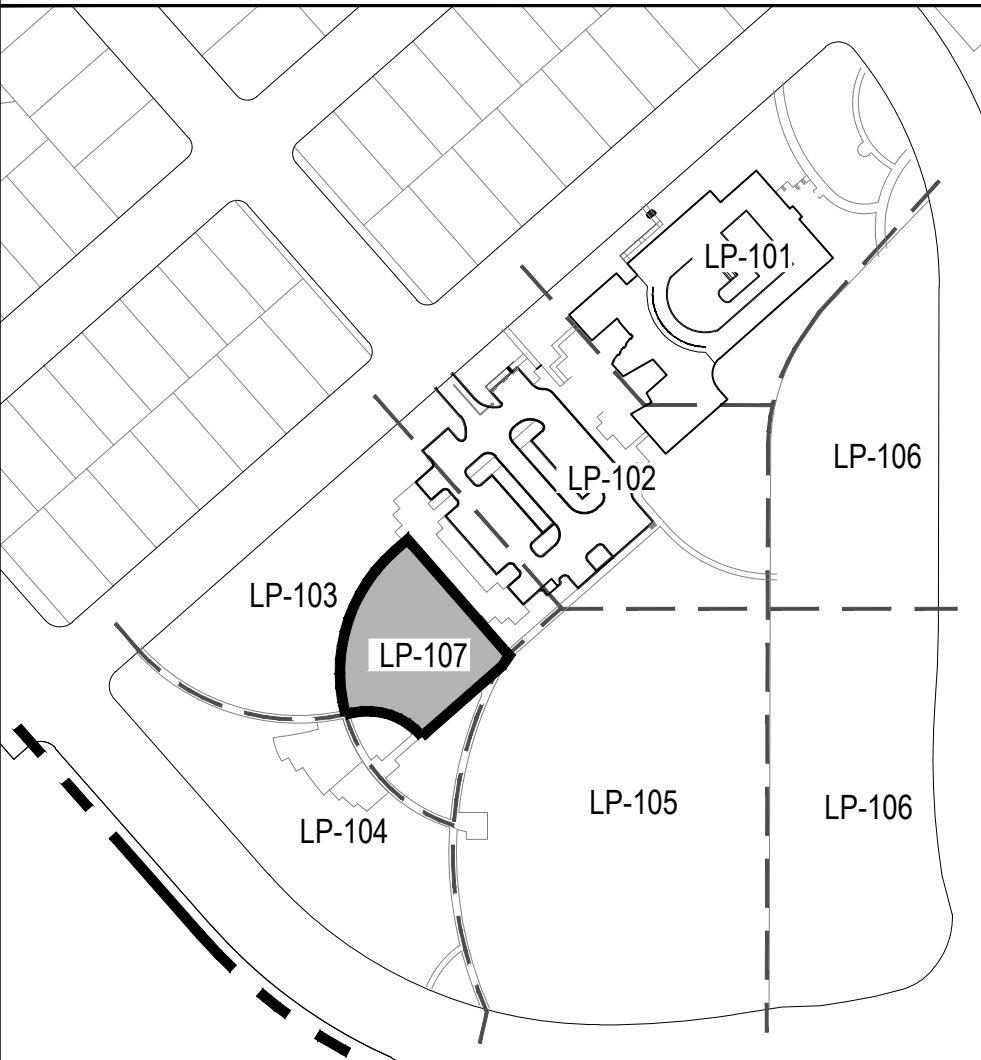

FOUNDRY COMMUNITY CENTER & PARK
SITE PLAN
AURORA, CO

OWNER:
CENTURY HOMES

NOT FOR
CONSTRUCTION

DATE:
01/19/24 SDP 01
03/14/24 SDP 02

SHEET TITLE:
MASTER FENCE
& TRAIL PLAN
SHEET 18 OF 32

LP-200

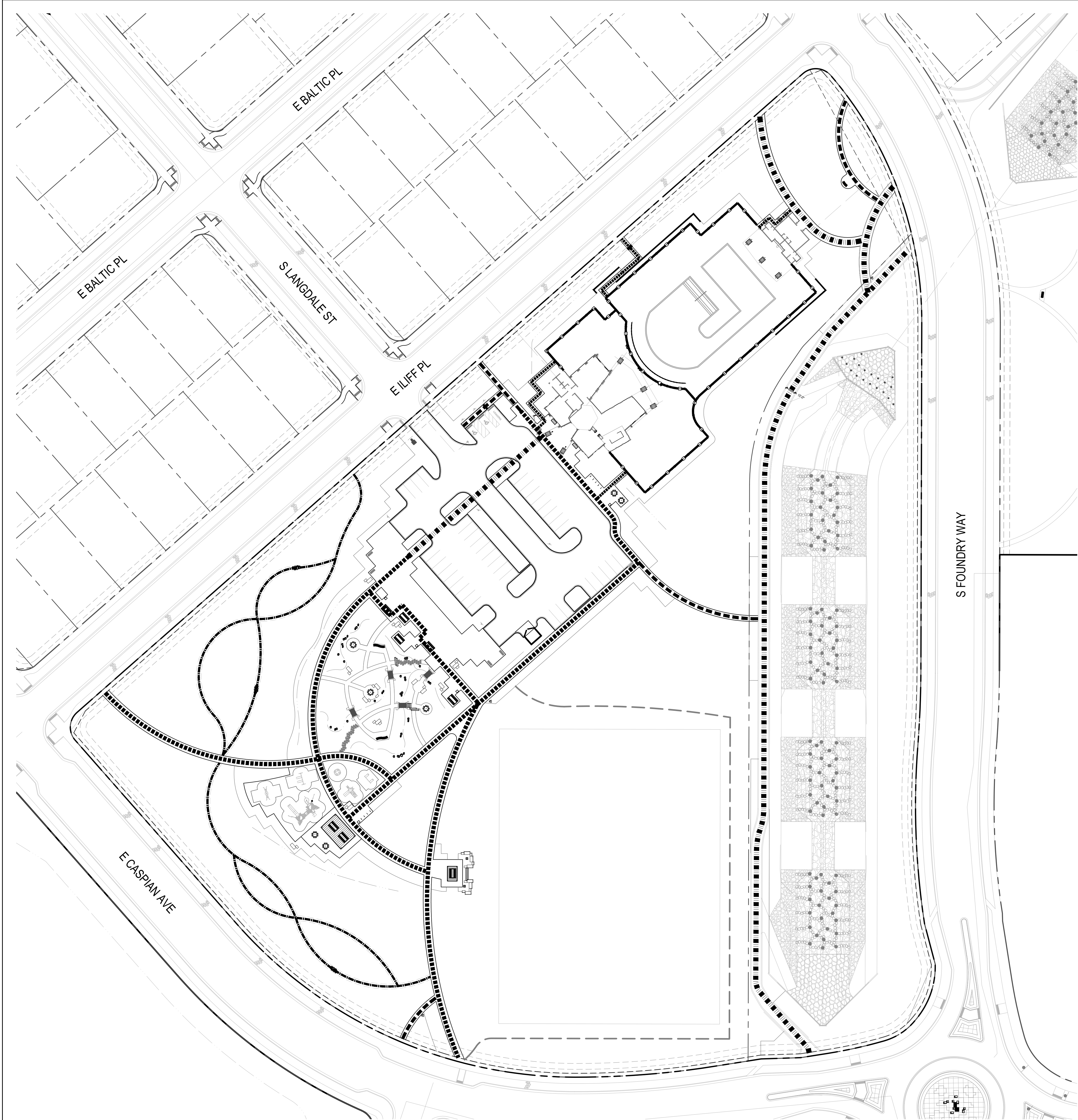

LEGEND

- PROPERTY LINE
- SIGHT DISTANCE LINE
- POOL ENCLOSURE FENCE (REFER TO 3/LP-302)
- 5' SIDEWALK
- 6' CONCRETE TRAIL
- 8' CONCRETE TRAIL (NOT INCLUDING ROW SIDEWALKS)
- 10' CONCRETE TRAIL
- 5' BIKE TRAIL

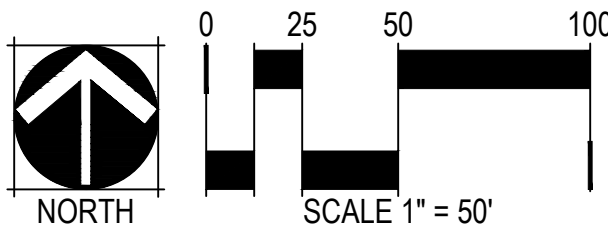

FOUNDRY COMMUNITY CENTER & PARK
SITE PLAN
AURORA, CO

OWNER:
CENTURY HOMES

NOT FOR
CONSTRUCTION

DATE:
01/19/24 SDP 01
03/14/24 SDP 02

SHEET TITLE:
HYDROZONE
MAP

SHEET 19 OF 32

LP-201



LEGEND

- PROPERTY LINE
- HIGH WATER USE: MANICURED TURF (IRRIGATED)
- MODERATE WATER USE: SHRUB BED AND IRRIGATED NATIVE SEED
- LOW WATER USE/ NON-IRRIGATED: CRUSHER FINES, PLAYGROUND, DRAINAGE AREA

- DECIDUOUS CANOPY TREES
- ORNAMENTAL TREES
- EVERGREEN TREES

HYDRO-ZONE TABLES (RE: LP-202)

WATER USE TYPE	AREA (SF)	PERCENTAGE (%)
HIGH WATER USE	103,623 SF	23.8%
MODERATE WATER USE	259,410 SF	59.5%
LOW / NON-IRRIGATED	72,651 SF	16.7%
TOTAL AREA	435,684 SF	100%

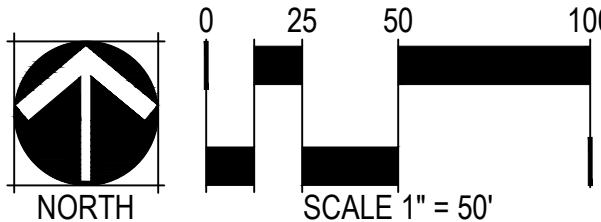

FOUNDRY COMMUNITY CENTER & PARK
SITE PLAN
AURORA, CO

OWNER:
CENTURY HOMES

NOT FOR
CONSTRUCTION

DATE:
01/19/24 SDP 01
03/14/24 SDP 02

SHEET TITLE:
TREE MITIGATION
PLAN

SHEET 20 OF 32

LP-202

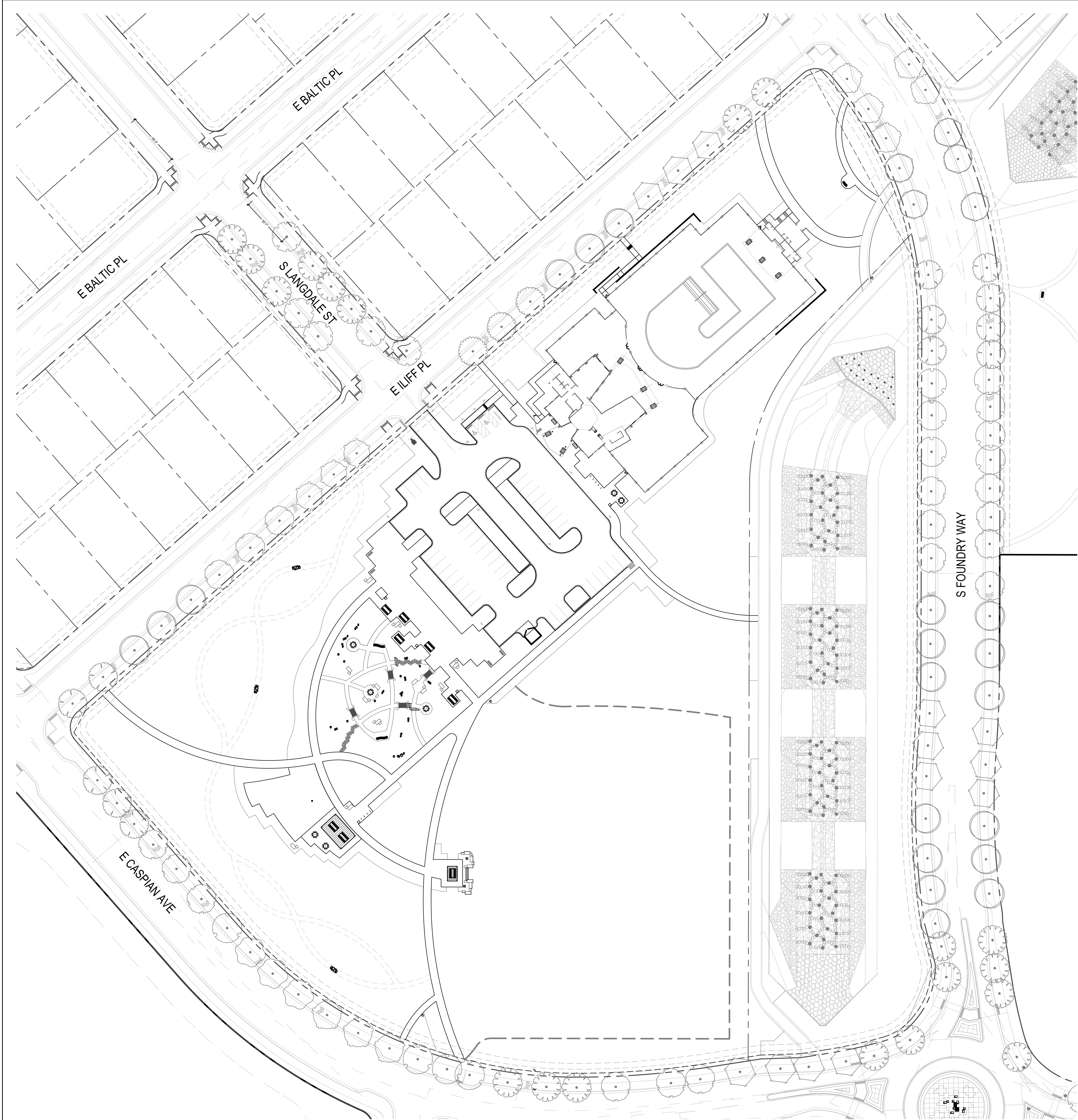

LEGEND

- PROPERTY LINE
- ⊙ ⊕ EXISTING TREE TO REMAIN
- ⊗ ⊗ EXISTING TREE TO BE REMOVED
- ⊙ ⊕ PROPOSED TREE IN ADJACENT FILING STREETScape, REFER TO CASE NUMBERS 2023-4010-00 & 2023-3031-00

EXISTING TREE SUMMARY

NOTE: THERE ARE (0) EXISTING TREES WITHIN THIS FILING.

TREE PROTECTION PLAN SUMMARY

CALIPER INCHES REMOVED	CALIPER INCHES RELOCATED	CALIPER INCHES REPLACED FOR MITIGATION
0"	0"	0"

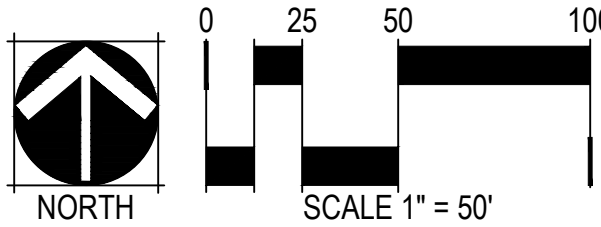

- PRUNING NOTES:
- ALL PRUNING SHALL COMPLY WITH ANSI A300 STANDARDS.
 - DO NOT HEAVILY PRUNE THE TREE AT PLANTING. PRUNE ONLY CROSSOVER LIMBS, CO-DOMINANT LEADERS AND BROKEN BRANCHES. SOME INTERIOR TWIGS AND LATERAL BRANCHES MAY BE PRUNED. HOWEVER, DO NOT REMOVE THE TERMINAL BUDS OF BRANCHES THAT EXTEND TO THE EDGE OF THE CROWN.
- STAKING NOTES:
- STAKE TREES PER FOLLOWING SCHEDULE, THEN REMOVE AT END OF FIRST GROWING SEASON.
 - 1-1/2" CALIPER SIZE - MIN. 1 STAKE ON SIDE OF PREVAILING WIND (GENERALLY N.W. SIDE).
 - 1-1/2" - 3" CALIPER SIZE - MIN. 2 STAKES - ONE ON N.W. SIDE, ONE ON S.W. SIDE (OR PREVAILING WIND SIDE AND 180° FROM THAT SIDE).
 - 3" CALIPER SIZE AND LARGER - 3 STAKES PER DIAGRAM.
 - WIRE OR CABLE SHALL BE MIN. 12 GAUGE, TIGHTEN WIRE OR CABLE ONLY ENOUGH TO KEEP FROM SLIPPING. ALLOW FOR SOME TRUNK MOVEMENT. NYLON STRAPS SHALL BE LONG ENOUGH TO ACCOMMODATE 1-1/2" OF GROWTH AND BUFFER ALL BRANCHES FROM WIRE.

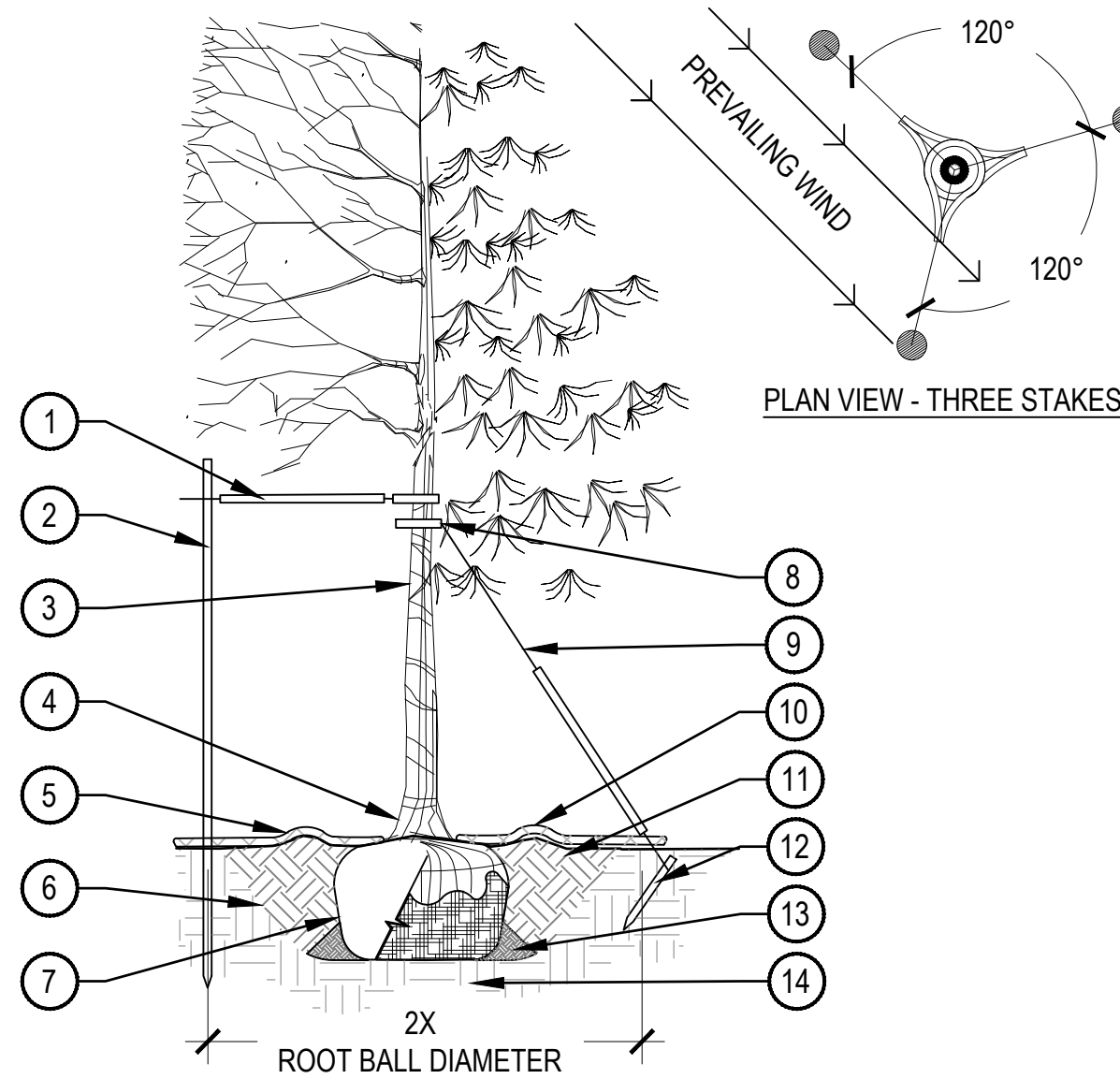

- PLACE MINIMUM 1/2" PVC PIPE AROUND EACH WIRE, EXPOSED WIRE SHALL BE MAXIMUM 2" EACH SIDE
- 6'-0" UNTREATED WOOD POST, MINIMUM 1.5" DIAMETER, ALL SHALL BE DRIVEN OUTSIDE ROOTBALL AND IN UNDISTURBED SOIL
- TREE WRAP TO BE INSTALLED ONLY FROM OCTOBER 1 THROUGH APRIL 30, DECIDUOUS ONLY, WRAP FROM BASE OF TRUNK TO BOTTOM LIMB
- PLANT TREE SO THAT TOP MOST MAJOR ROOT IS 1'-2" ABOVE FINISHED GRADE
- 2'-0" RADIUS MULCH RING, VENTERED ON TRUNK, 3" DEPTH. DO NOT PLACE MULCH IN CONTACT WITH TREE TRUNK, FINISHED GRADE REFERENCES TOP OF MULCH
- 1:1 SLOPE ON SIDES OF PLANTING HOLE
- ROPES AT TOP OF ROOTBALL SHALL BE CUT, REMOVE TOP 1/3 OF BURLAP. NON-BIODEGRADABLE MATERIAL SHALL BE TOTALLY REMOVED
- GROMMETED NYLON STRAPS
- GALVANIZED WIRE, MINIMUM 12 GAUGE CABLE, TWIST WIRE ONLY TO KEEP FROM SLIPPING
- 4'-6" HIGH WATER SAUCER IN NON-TURF AREAS
- BACKFILL WITH BLEND OF EXISTING SOIL AND A MAXIMUM 20%, BY VOLUME, ORGANIC MATERIAL. WATER THOROUGHLY WHEN BACKFILLING
- 2'-0" STEEL T-POST, ALL SHALL BE DRIVEN BELOW GRADE AND OUTSIDE ROOTBALL IN UNDISTURBED SOIL
- PLACE SOIL AROUND ROOT BALL FIRMLY, DO NOT COMPACT OR TAMP, SETTLE SOIL WITH WATER TO FILL ALL AIR POCKETS
- PLACE ROOT BALL ON UNDISTURBED SOIL TO PREVENT SETTLEMENT

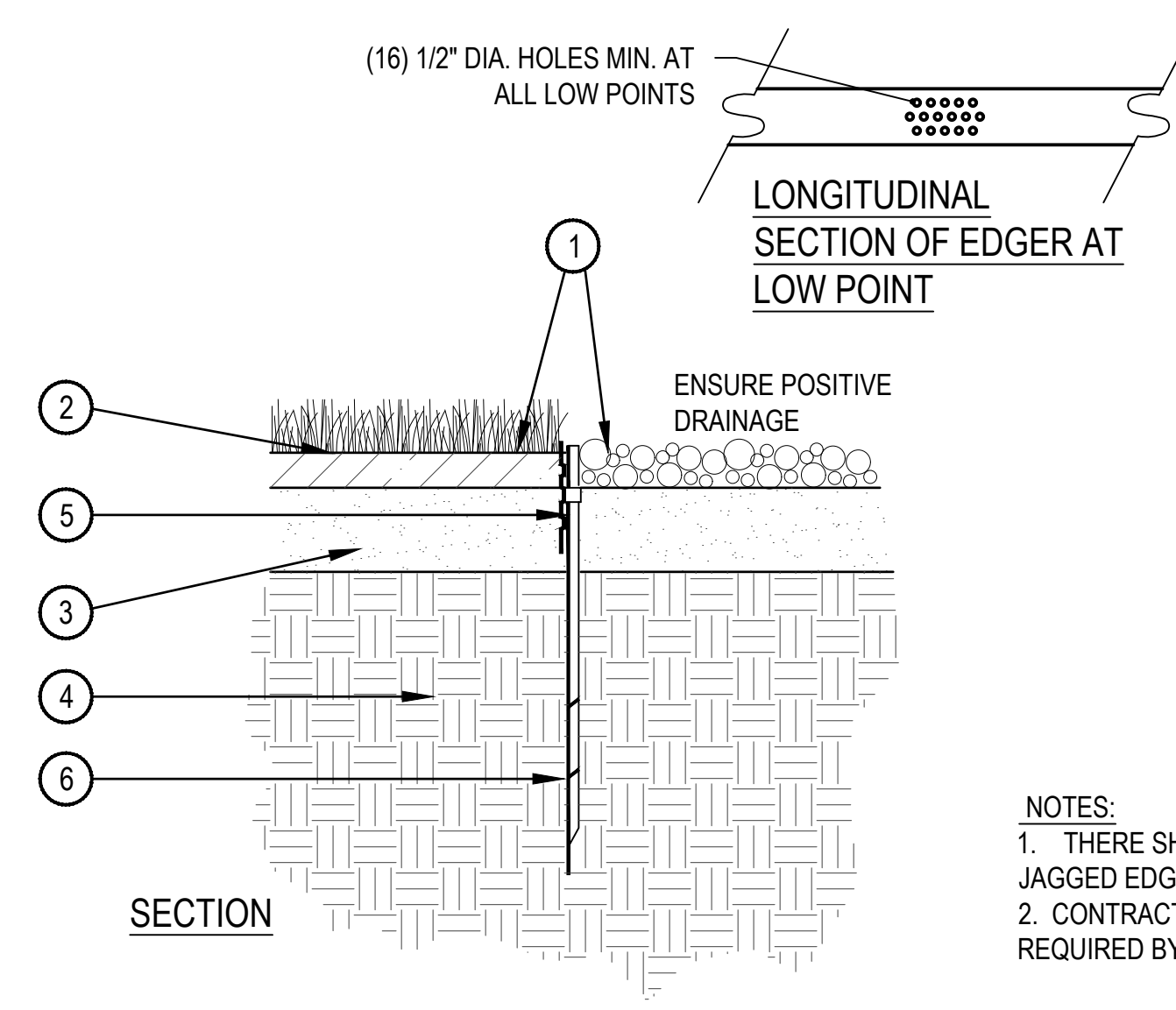

- FINISHED GRADE - TOP OF SOD THATCH LAYER AND TOP OF MULCH SHALL BE FLUSH WITH TOP OF EDGER
- TURF THATCH
- AMENDED SOIL PER SPECIFICATIONS
- SUBGRADE
- STEEL EDGER - DRILL (16) 1/2" DIA. HOLES 1' O.C. MIN. AT ALL LOW POINTS OR POORLY DRAINING AREAS IN ORDER TO ENSURE ADEQUATE DRAINAGE
- EDGER STAKE

NOTES:
1. THERE SHALL BE NO EXPOSED SHARP / JAGGED EDGES.
2. CONTRACTOR SHALL INSTALL STAKES AS REQUIRED BY THE MANUFACTURER.

1 TREE PLANTING DETAIL

SCALE: 3/16" = 1'-0"

2 STEEL EDGER

SCALE: 1" = 1'-0"

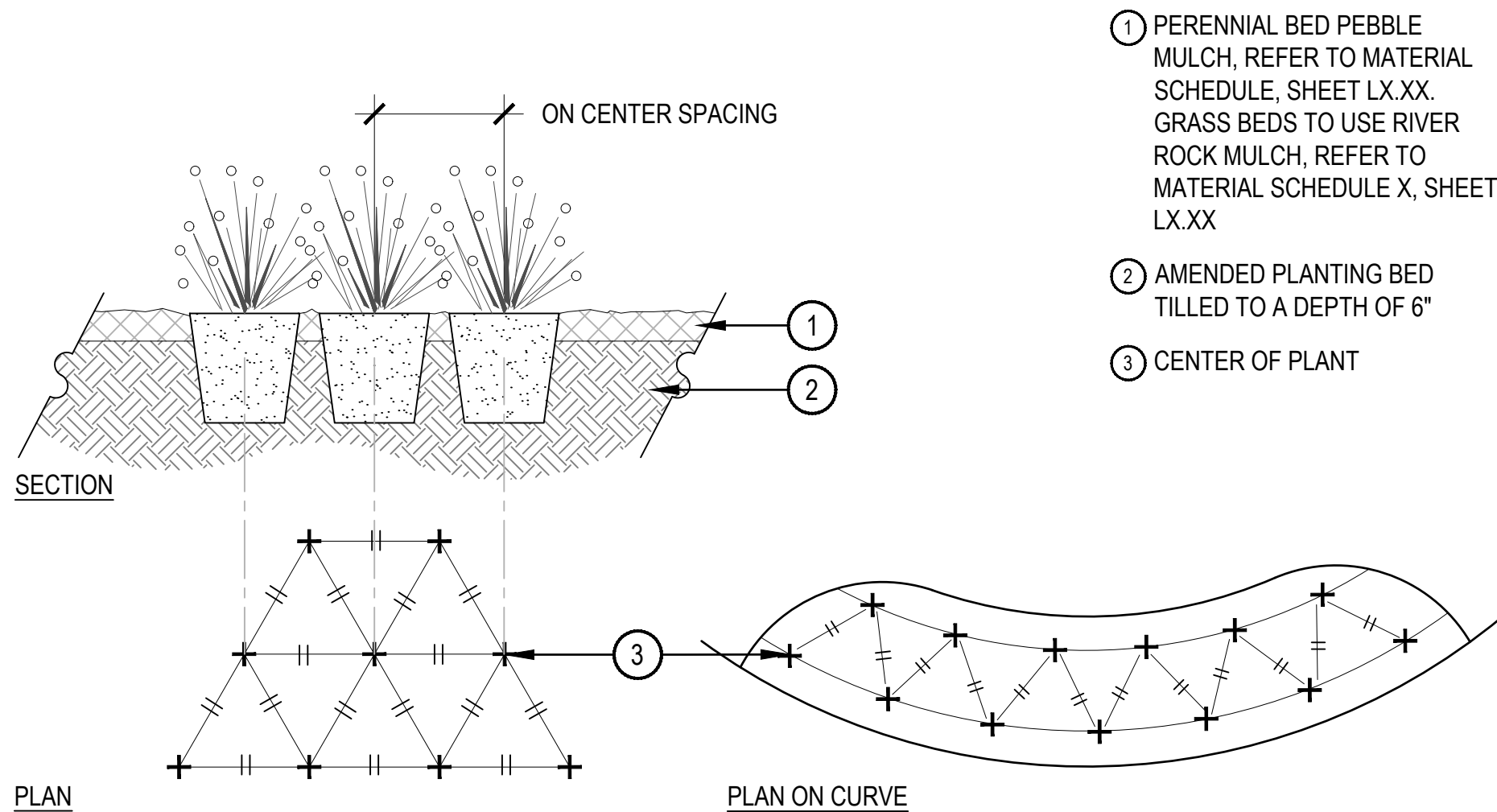

- PERENNIAL BED PEBBLE MULCH, REFER TO MATERIAL SCHEDULE, SHEET LX.XX. GRASS BEDS TO USE RIVER ROCK MULCH, REFER TO MATERIAL SCHEDULE X, SHEET LX.XX
- AMENDED PLANTING BED TILLED TO A DEPTH OF 6"
- CENTER OF PLANT

- NOTES:
- WHEN PLANTED ON A CURVE, ORIENT ROWS TO FOLLOW THE LONG AXIS OF AREAS WHERE PLANTS ARE MASSED.

3 PERENNIAL PLANT LAYOUT

SCALE: 1" = 1'-0"

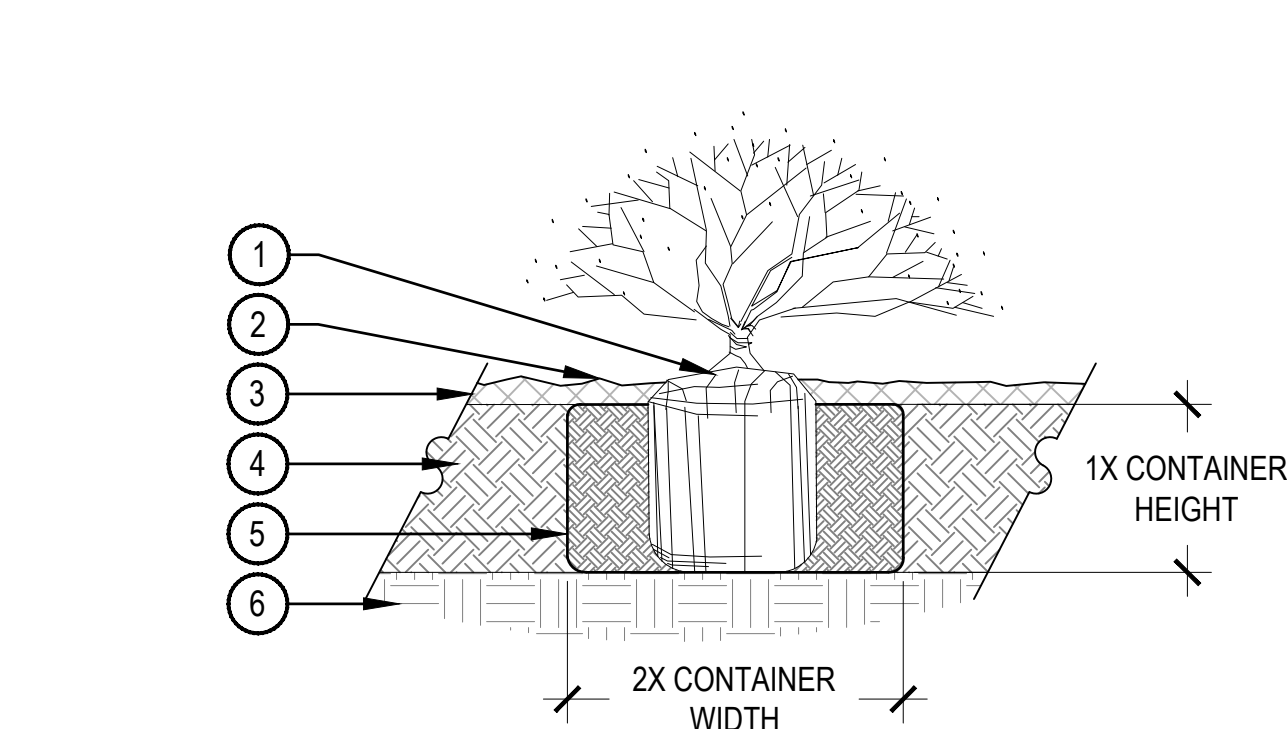

- NOTE:
- BROKEN OR CRUMBLING ROOT-BALLS WILL BE REJECTED.
 - CARE SHOULD BE TAKEN NOT TO DAMAGE THE SHRUB OR ROOT-BALL WHEN REMOVING IT FROM ITS CONTAINER.
 - ALL JUNIPERS SHOULD BE PLANTED SO THE TOP OF THE ROOT-BALL OCCURS ABOVE THE FINISHED GRADE OF THE MULCH LAYER.
 - DIG PLANT PIT TWICE AS WIDE AND AS HIGH AS THE CONTAINER.
 - PRUNE ALL DEAD OR DAMAGED WOOD PRIOR TO PLANTING, DO NOT PRUNE MORE THAN 20% OF LIMBS.

4 SHRUB PLANTING

SCALE: 1 1/2" = 1'-0"

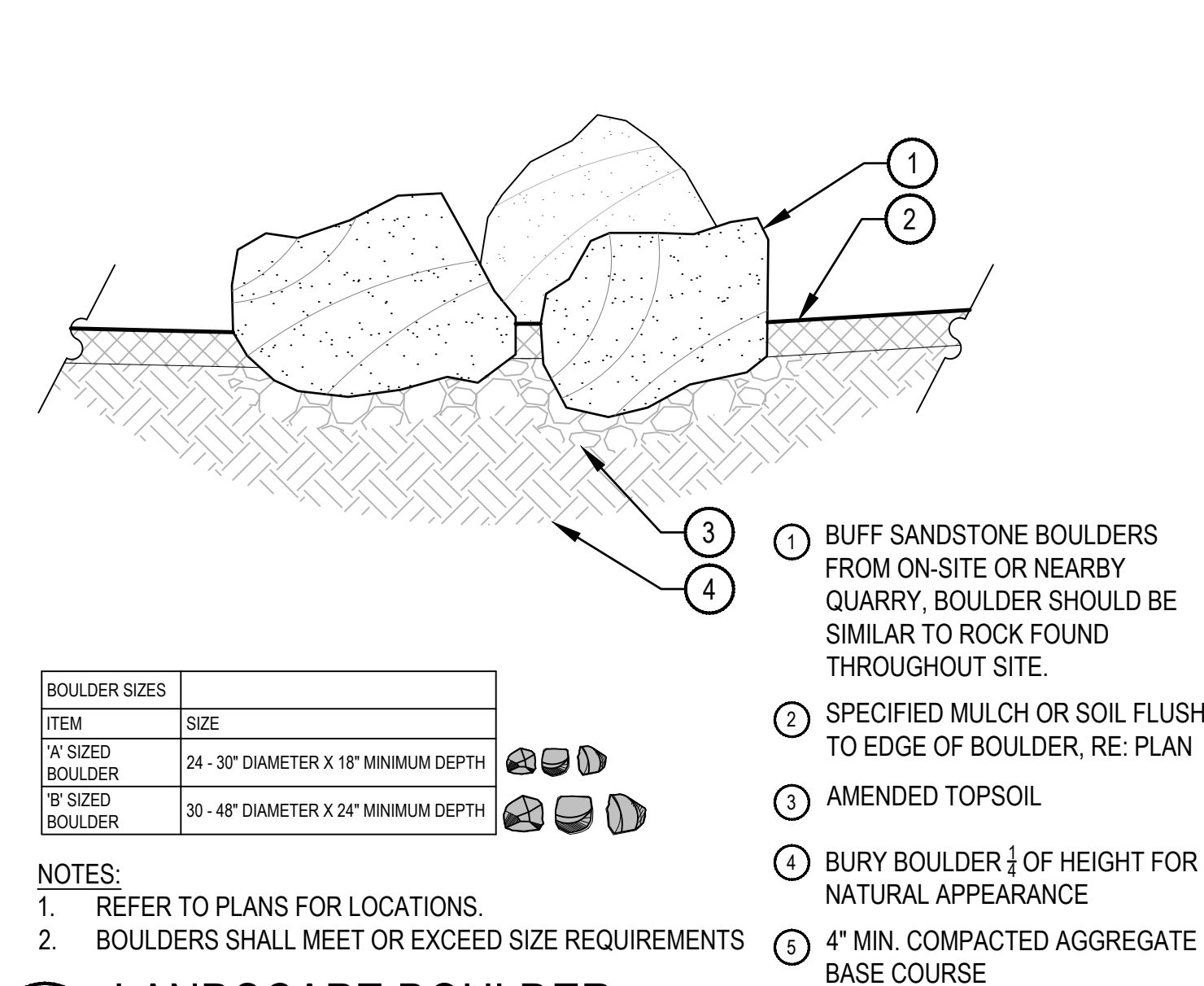

BOULDER SIZES	
ITEM	SIZE
A' SIZED BOULDER	24 - 30" DIAMETER X 18" MINIMUM DEPTH
B' SIZED BOULDER	30 - 48" DIAMETER X 24" MINIMUM DEPTH



- NOTES:
- REFER TO PLANS FOR LOCATIONS.
 - BOULDERS SHALL MEET OR EXCEED SIZE REQUIREMENTS

5 LANDSCAPE BOULDER

SCALE: 1/2" = 1'-0"

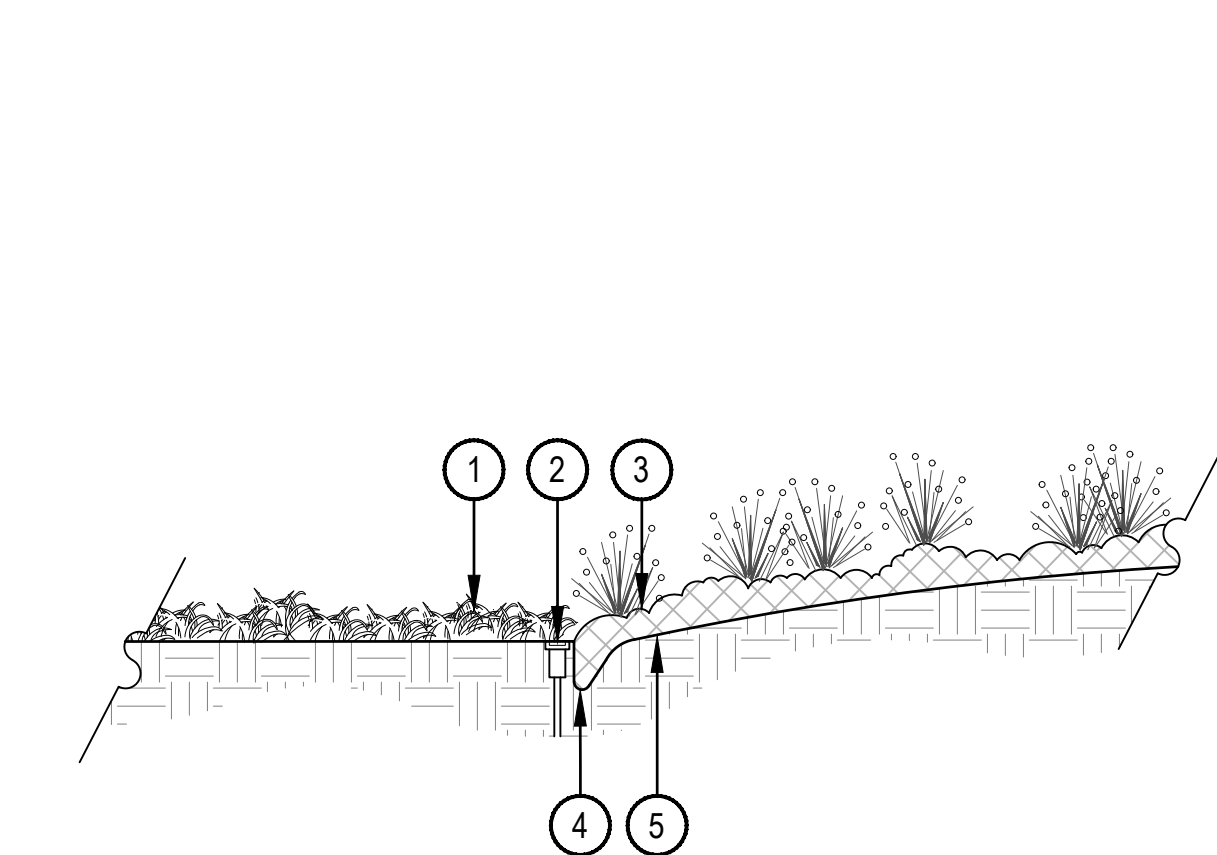

- TURFGRASS OR DYLAND SEED
- IRRIGATION HEADS SHOULD BE LOCATED ADJACENT TO MULCH BEDS, OFFSET HEAD INTO GRASS AREA TO ENSURE STABLE SUPPORT
- PLANTING BED
- VERTICAL SPADE CUT EDGE FILLED WITH SPECIFIED MULCH, TAPER EDGE OF BED SO MULCH IS DEEPER AGAINST SPADED EDGE
- SPECIFIED DEPTH OF MULCH, TYPICALLY WOOD MULCH 3"-4" DEEP

6 SPADE CUT EDGE

SCALE: 1/2" = 1'-0"

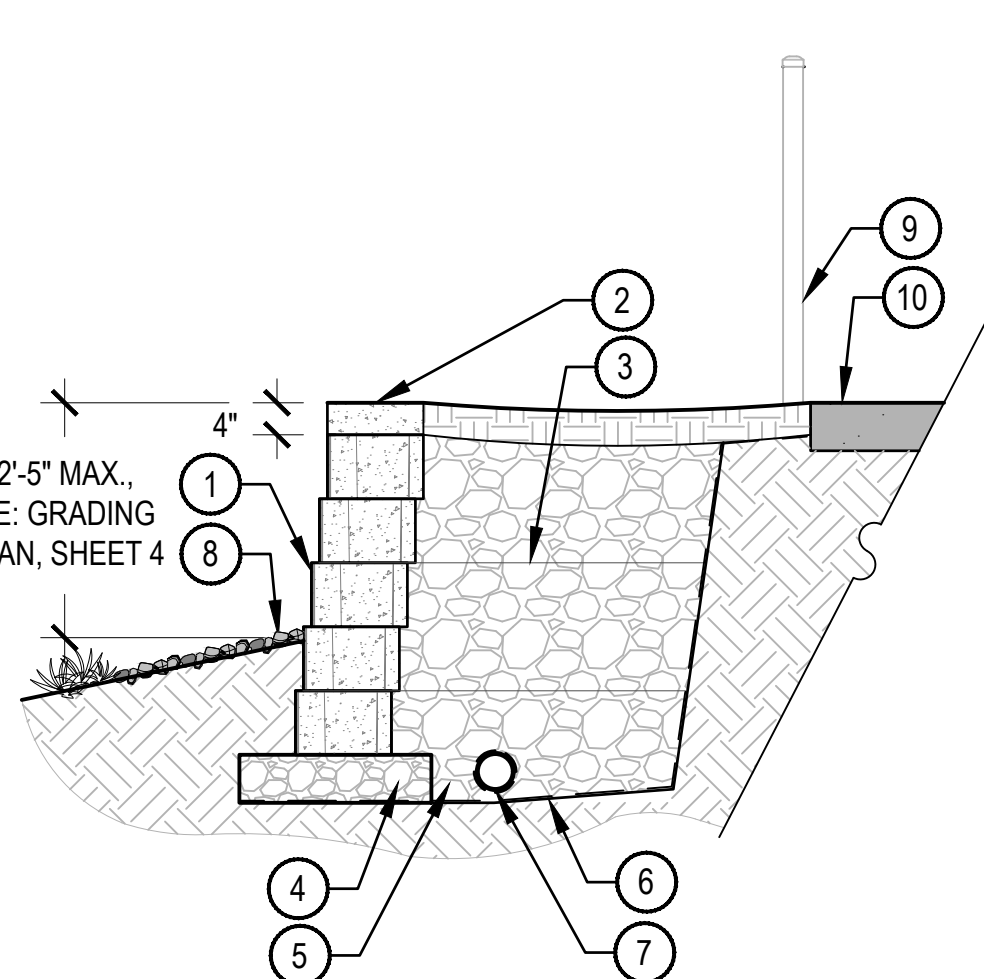

- NOTES:
- DETAIL FOR MATERIAL AND LAYOUT REFERENCE.
 - FINAL STRUCTURAL ENGINEERED DRAWINGS SHALL BE PROVIDED. CONSTRUCTION METHOD PER BLOCK MANUFACTURER ENGINEERED DRAWINGS SHALL TAKE PRECEDENT.

7 RETAINING WALL

SCALE: 1/2" = 1'-0"

- 8X12X18 KEYSTONE MSE BLOCK, OR APPROVED EQUAL WALL MATERIAL OR GABION WALL
- 4X12X18 KEYSTONE MSE WALL CAP OR APPROVED EQUAL
- GEO-GRID REINFORCEMENT; PER STRUCTURAL DESIGN
- COMPACTED SUBGRADE BASE COURSE PER STRUCTURAL RECOMMENDATIONS
- STONE BACKFILL PER MANUFACTURERS SPECIFICATIONS
- GEOTEXTILE; PER MANUFACTURERS SPECIFICATIONS
- SOCK DRAIN PIPE; DAYLIGHT DOWNSLOPE PER STRUCTURAL DESIGN
- GRADE TO SLOPE AWAY FROM BASE OF WALL, REFER TO GRADING, PLAN SHEET 4
- ADJACENT POOL ENCLOSURE FENCE, SEE DETAIL, 3/LP-302
- ADJACENT HARDSCAPE, RE: CIVIL

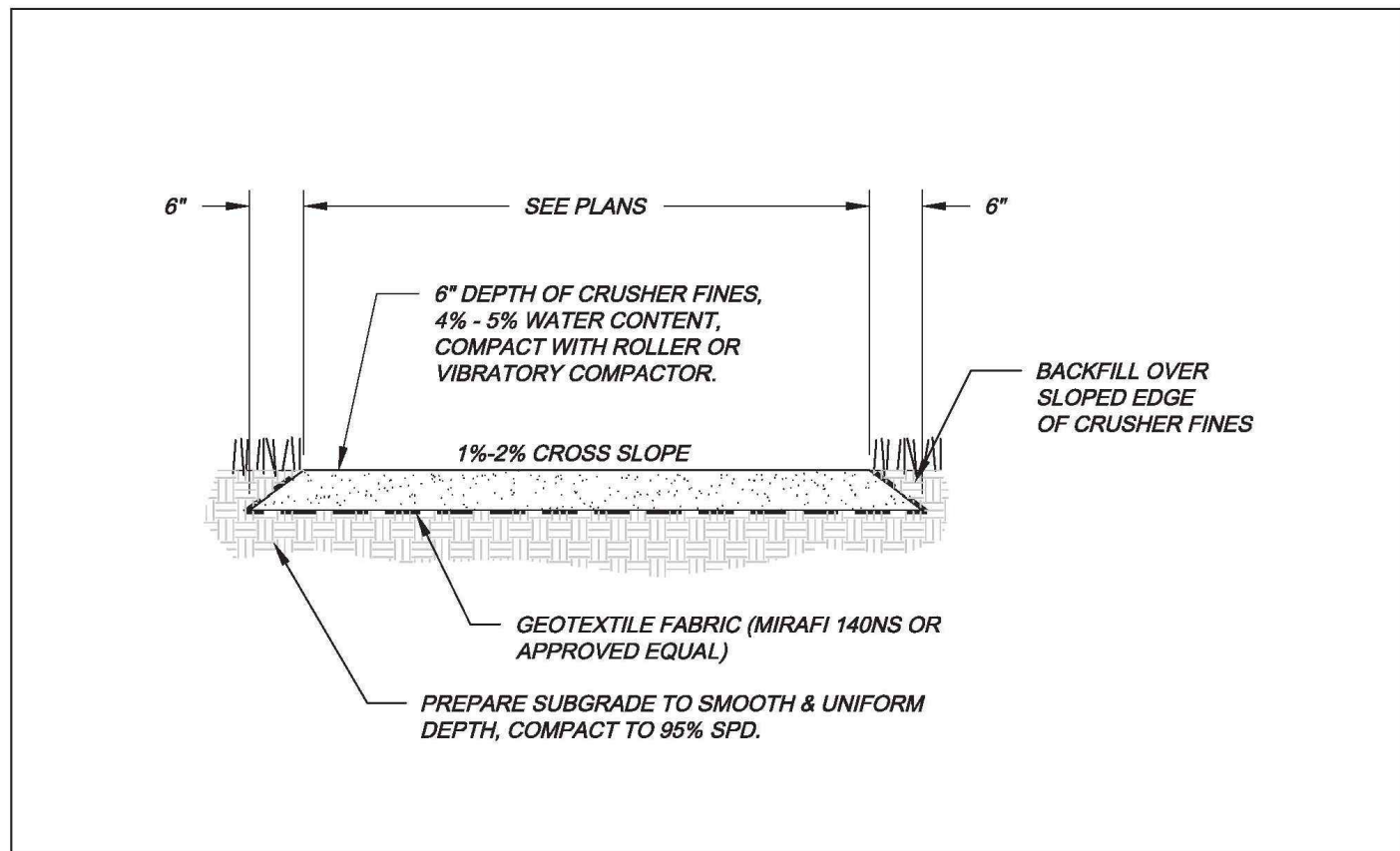

City of Aurora
Parks & Open Space Department
Date: April 3, 2008

CRUSHER FINES
TRAIL

P&OS
T-2.0

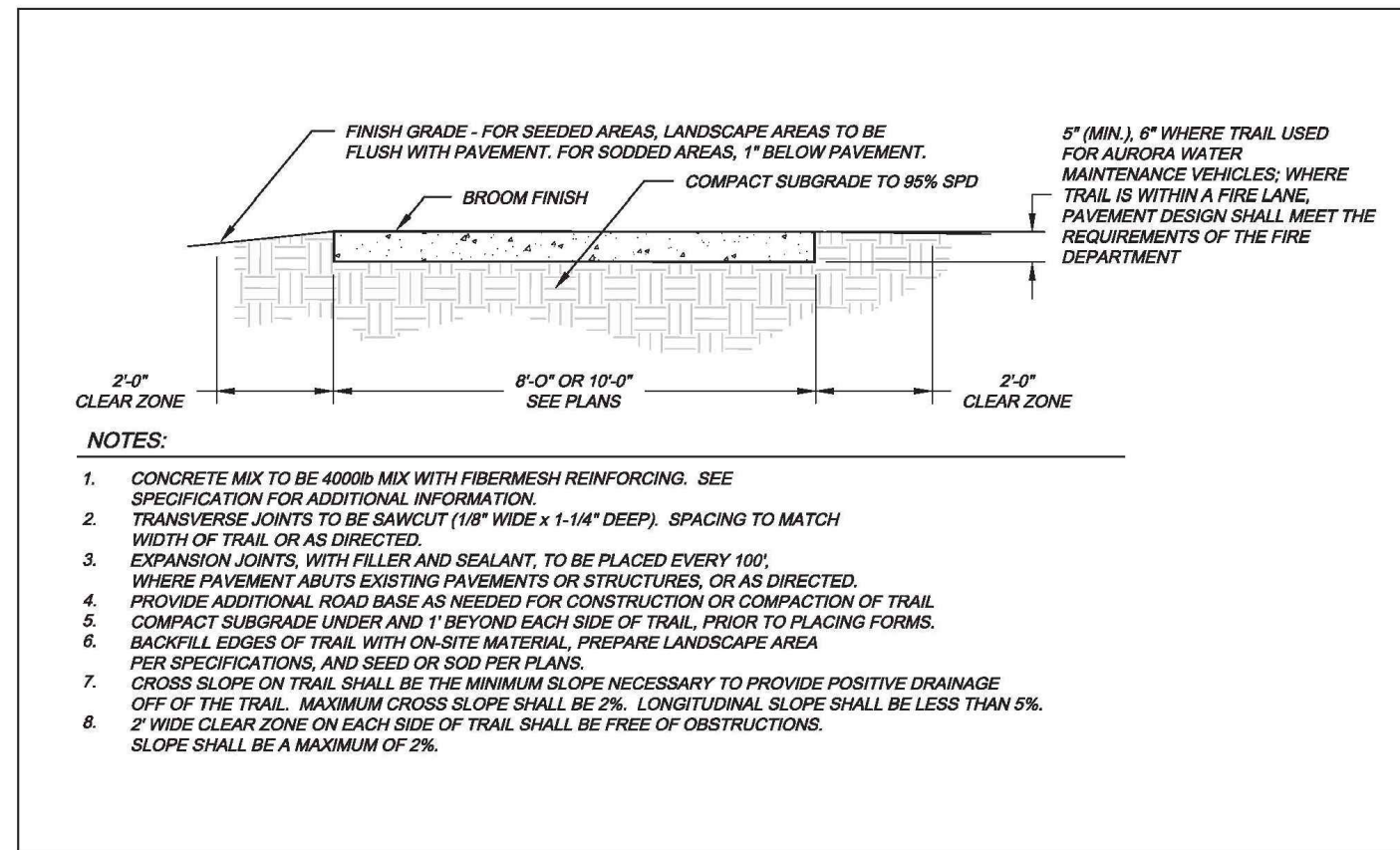

City of Aurora
Parks & Open Space Department
Date: April 3, 2008

MULTI-USE
TRAIL

P&OS
T-1.0

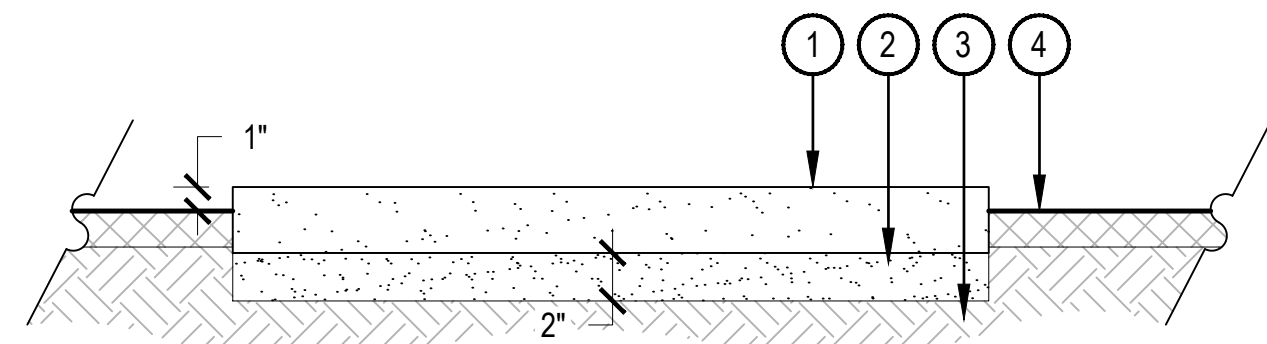

- 1 PRE-CAST CONCRETE PLANK PAVER, RE: MATERIAL SCHEDULE
- 2 2" SAND SETTING LAYER
- 3 SUBGRADE COMPACTED TO 95% PROCTOR DENSITY
- 4 SURROUNDING LANDSCAPE, TOP OF STEPPER SHALL BE SET 1" ABOVE ADJACENT LANDSCAPE, REFER TO PLANS

- NOTES:
1. TAMP STONES WITH VIBRATORY PLATE COMPRESSOR TO LOCK STONES IN PLACE.
 2. FINAL PRODUCT SHALL MEET ALL ADA REQUIREMENTS.
 3. SEE PLAN FOR LOCATION.

1 CITY OF AURORA STANDARD TRAIL DETAILS

NTS

2 CONCRETE PLANK PAVERS

SCALE: 1 1/2" = 1'-0"

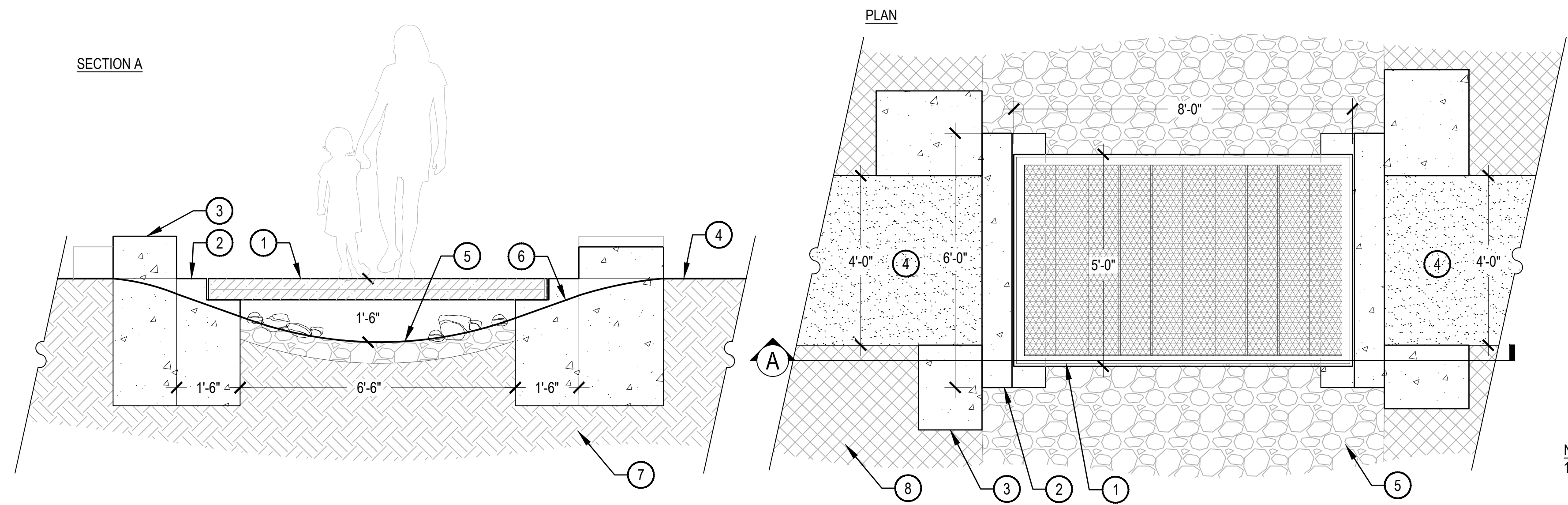

- 1 METAL BRIDGE FRAME WITH METAL MESH PANELING
- 2 CONCRETE GRADE BEAM
- 3 FOUNDRY CUBE ABUTMENT
- 4 ADJACENT CRUSHER FINES PATH
- 5 COBBLE SWALE, REFER TO LANDSCAPE PLAN
- 6 FINISHED GRADE
- 7 UNDISTURBED OR COMPACTED SUBGRADE
- 8 LANDSCAPE BED, REFER TO LANDSCAPE PLAN

- NOTES:
1. DETAIL IS CONCEPTUAL ONLY. FINAL DIMENSIONS AND LAYOUT PER ENGINEERED SHOP DRAWINGS.



35' HT. FLAG POLE

- 1 35' HT. INTERNAL HALYARD FLAGPOLE, MODEL # ECX35IH AS PROVIDED BY CUSTOM FLAG COMPANY, CONTACT: 303-431-1117, OR APPROVED EQUAL
- 2 EXPOSED HEIGHT: 35', OVERALL HEIGHT: 38.5', BUTT DIAMETER: 6", TOP DIAMETER: 3.5"
- 3 FLAG SIZE FOR 35' HT. POLE SHALL BE 6'X10'
- 4 POLE FINISH TO BE CLEAR SATIN
- 5 POLE TO ACCOMMODATE (1) FLAG PER POLE
- 6 RE: STRUCTURAL FOR FOOTING DESIGN, SIZE AND DEPTH.
- 7 FLAG POLE TO BE INTERNALLY ACCESSED

- NOTES:
1. REFER TO LANDSCAPE PLAN, SHEET LP-102 FOR LOCATION.
 2. STRUCTUALLY ENGINEERED FOOTING PER MANUFACTURER SPECIFICATIONS ENGINEERED SHOP DRAWINGS.

3 SWALE CROSSING

SCALE: 1/2" = 1'-0"

4 FLAGPOLE

SCALE: N.T.S.

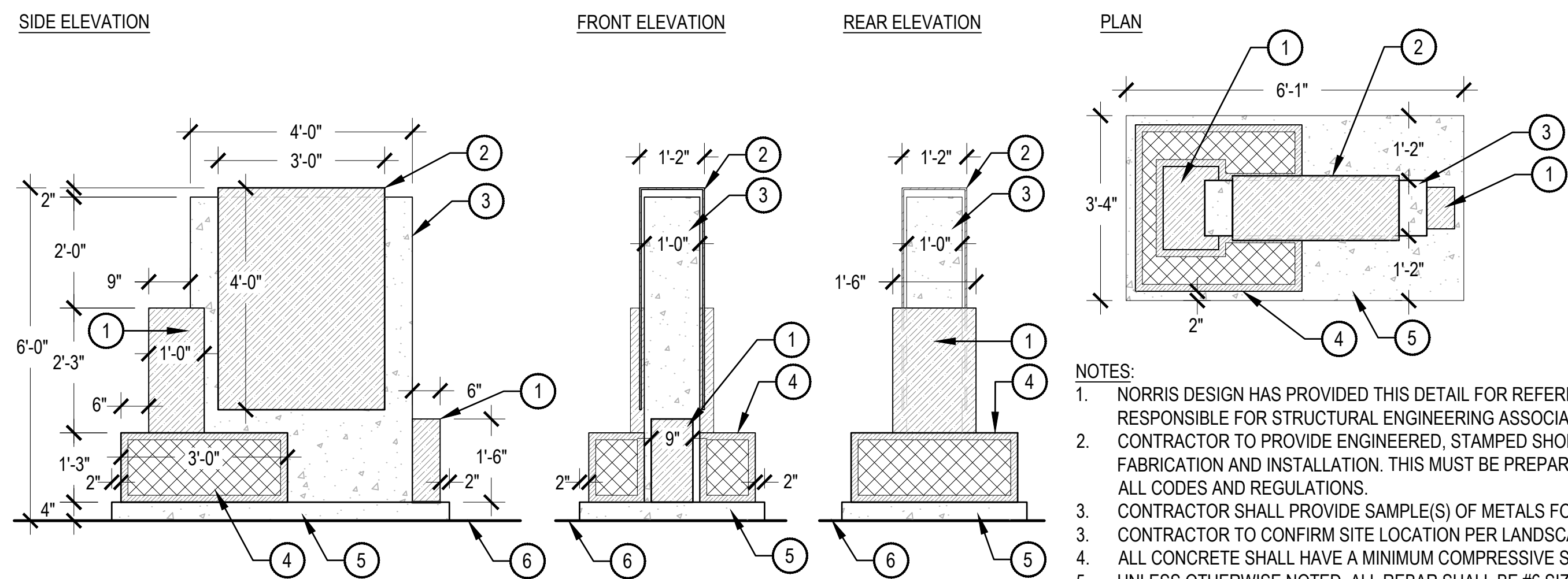

- 1 CORTEN METAL CABINET ELEMENT
- 2 CORTEN PANEL SIGN AREA: BACKLIT, WITH WALL WASH OR REVERSE CHANNEL LETTERING
- 3 CONCRETE FORM DECORATIVE ELEMENT
- 4 CORTEN FRAMED GABION FEATURE
- 5 CONCRETE BASE PLATFORM
- 6 FINISHED GRADE

- NOTES:
1. NORRIS DESIGN HAS PROVIDED THIS DETAIL FOR REFERENCE PURPOSES. THIS DETAIL HAS NOT BEEN ENGINEERED, AND NORRIS DESIGN IS NOT RESPONSIBLE FOR STRUCTURAL ENGINEERING ASSOCIATED WITH THIS DETAIL.
 2. CONTRACTOR TO PROVIDE ENGINEERED, STAMPED SHOP DRAWINGS TO LANDSCAPE ARCHITECT FOR REVIEW AND APPROVAL PRIOR TO FABRICATION AND INSTALLATION. THIS MUST BE PREPARED BY A LOCALLY LICENSED ENGINEER AS REQUIRED FOR PERMITS AND MUST COMPLY WITH ALL CODES AND REGULATIONS.
 3. CONTRACTOR SHALL PROVIDE SAMPLE(S) OF METALS FOR APPROVAL PRIOR TO FABRICATION.
 3. CONTRACTOR TO CONFIRM SITE LOCATION PER LANDSCAPE ARCHITECT PRIOR TO INSTALLATION; GRADE STAKE CERTIFICATION AS NECESSARY.
 4. ALL CONCRETE SHALL HAVE A MINIMUM COMPRESSIVE STRENGTH OF 4,500 PSI AT 28 DAYS, UNLESS OTHERWISE STATED BY A LICENSED ENGINEER.
 5. UNLESS OTHERWISE NOTED, ALL REBAR SHALL BE #6 SIZE.
 6. MINIMUM BURY DEPTH ON ALL REBAR SHALL BE 2'-1/2\"/>

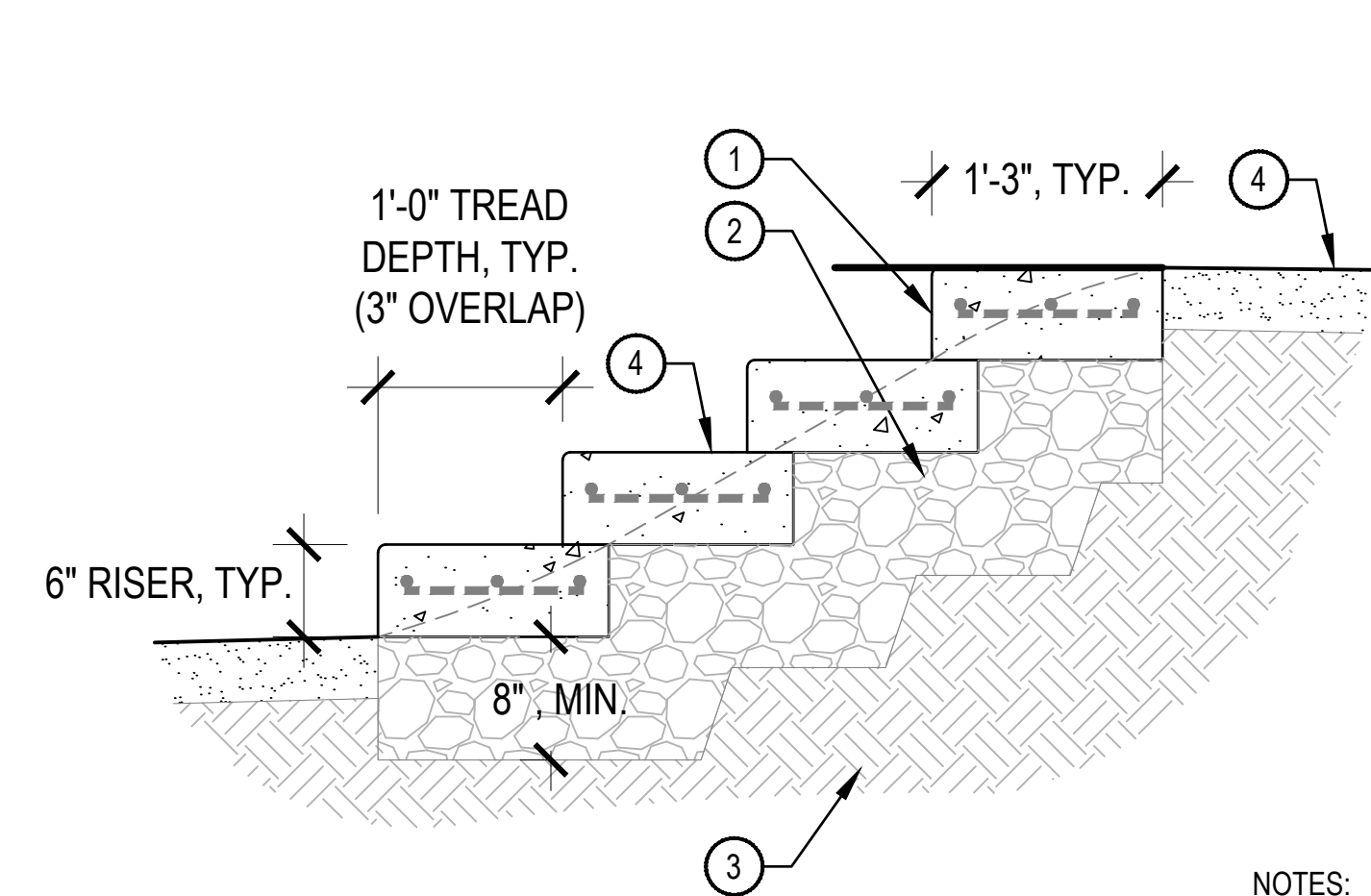

- 1 STANDARD GRAY CONCRETE WITH STEEL REINFORCEMENT AND 3/4" ROUNDED NOSING. REFER TO AMENITY SCHEDULE FOR SPECIFICATIONS. PRECAST OR CAST IN PLACE
- 2 8" MIN. DEPTH, 3/4" COMPACTED AGGREGATE BASE COURSE, MACHINE COMPACT IN 2" LIFTS.
- 3 COMPACTED SUBGRADE
- 4 FINISHED GRADE. REFER TO LANDSCAPE PLAN FOR FINISH AND ABUTTING LANDSCAPE MATERIALS.

- NOTES:
1. REFER TO LANDSCAPE PLAN FOR NUMBER OF RISERS, AND FINAL LAYOUT.
 2. WIDTH VARIES, REFER TO LANDSCAPE PLAN.
 3. STAIRS SHALL PITCH 1% TO DRAIN.

5 FOUNDRY TERTIARY MONUMENT

SCALE: 1/2" = 1'-0"

6 SLAB STEPS

SCALE: 1" = 1'-0"

ELEVATION A

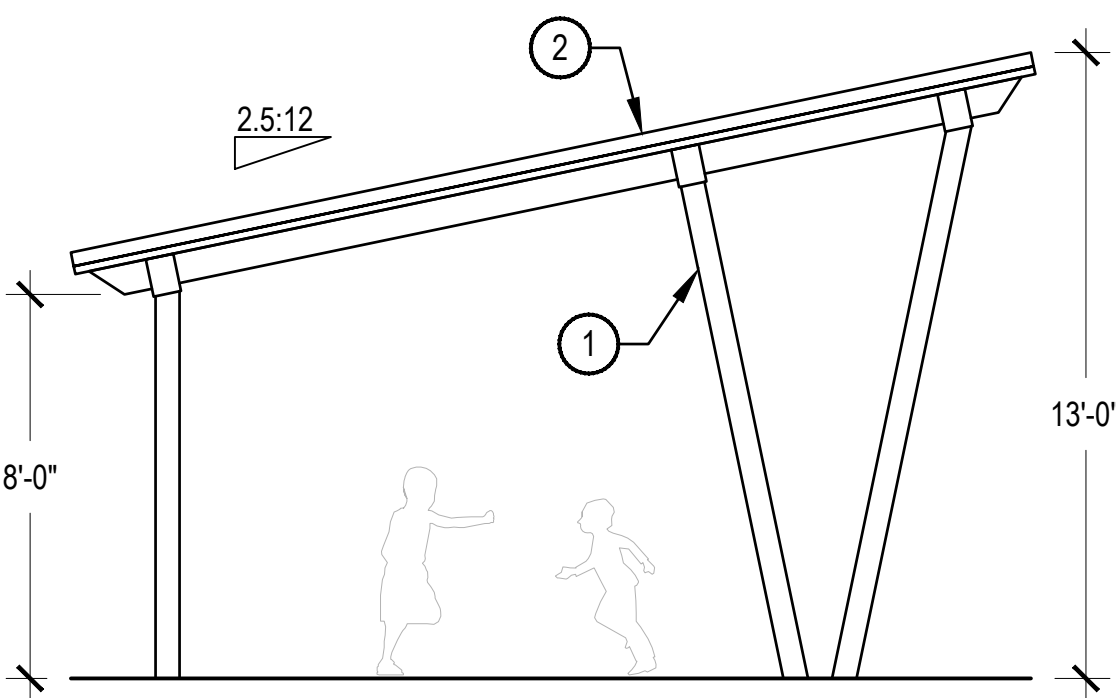

ELEVATION B

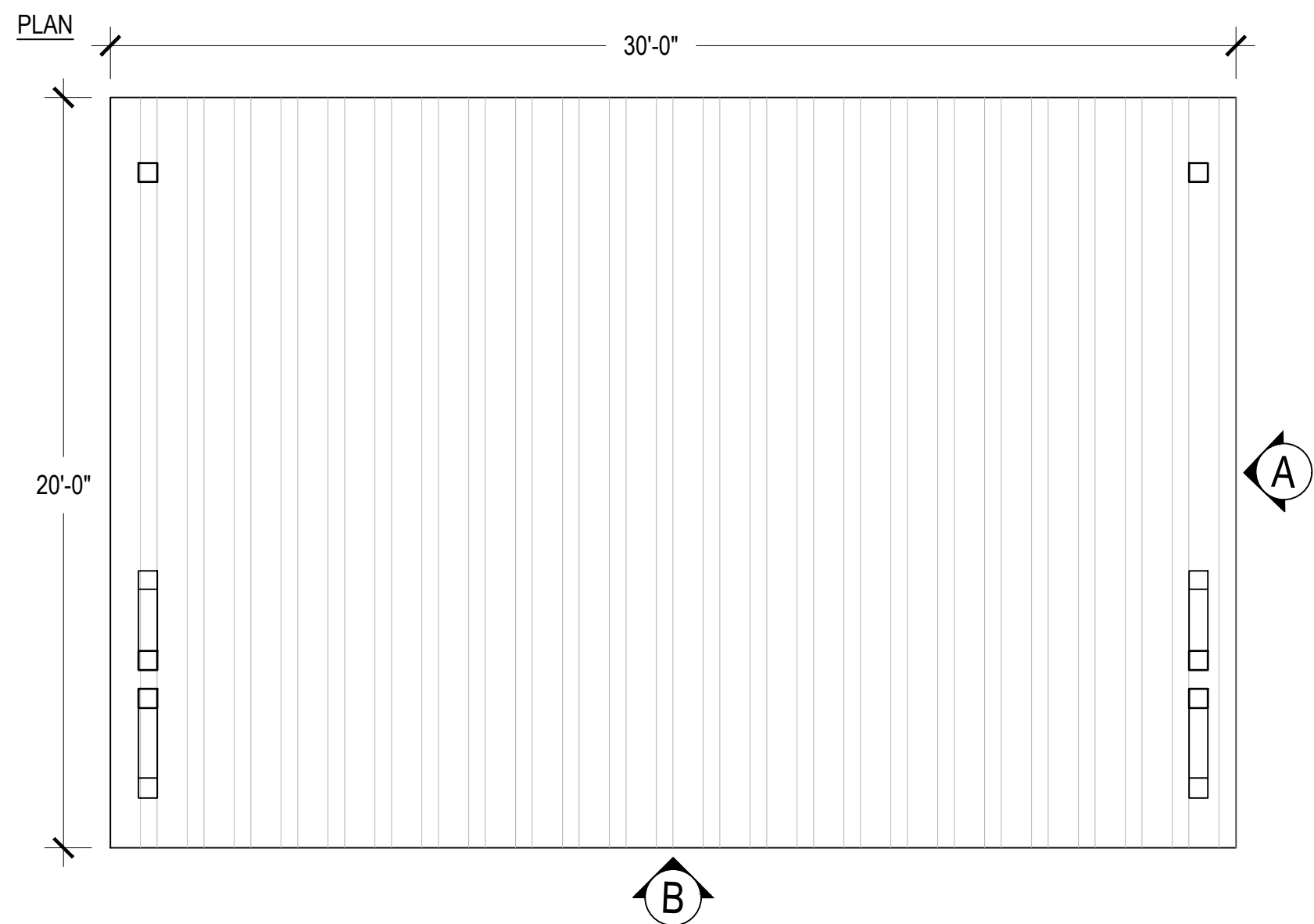
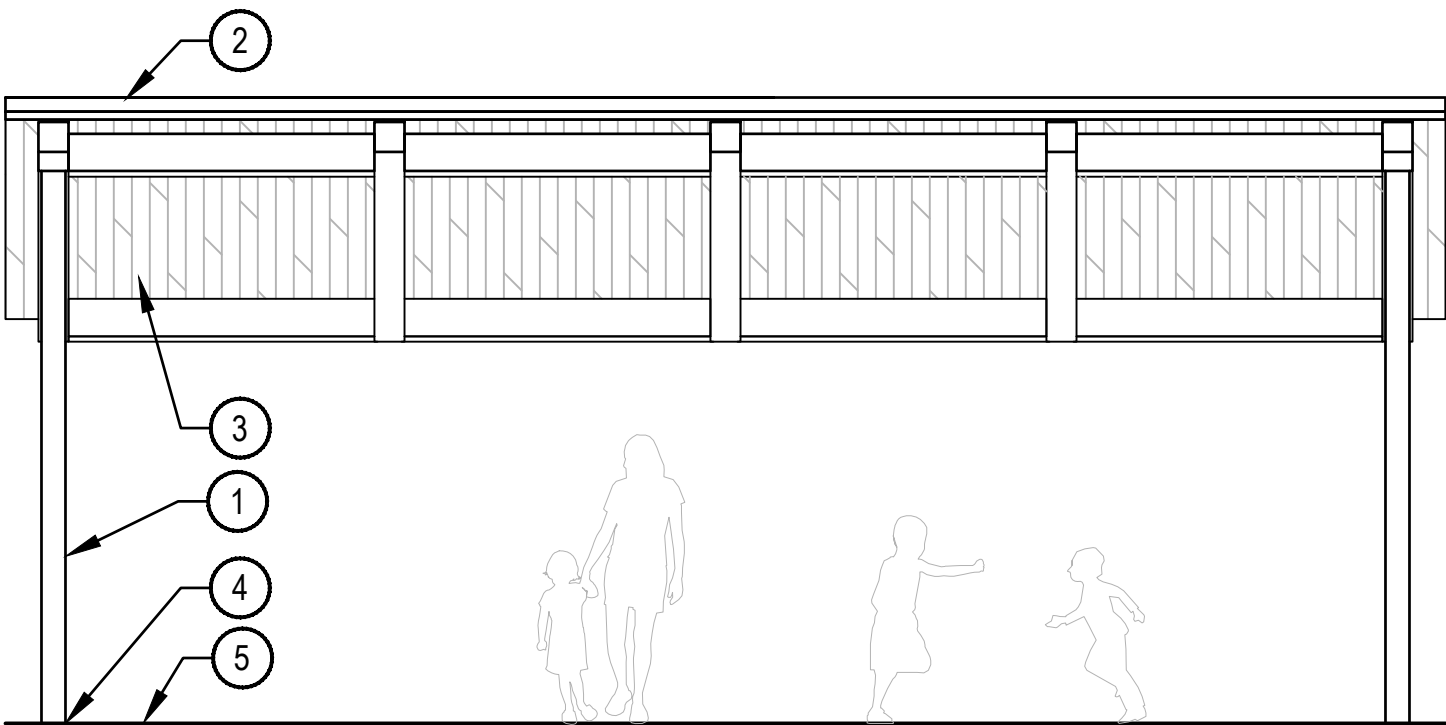

- 1 METAL STRUCTURAL FRAME WITH POWDER COAT FINISH POST PER MANUFACTURER
- 2 METAL ROOF PER ER WITH POWDERCOAT OR GALVANIZED FINISH PER MANUFACTURER
- 3 SUB-ROOF DECKING WITH STAIN PER MANUFACTURER
- 4 FOOTING PER STRUCTURAL ENGINEERING
- 5 FINISHED GRADE

NOTES:
1. THIS DETAIL HAS NOT BEEN ENGINEERED AND HAS BEEN PROVIDED FOR DESIGN DIRECTION ONLY. THE DEPICTED DESIGN REPRESENTS A PRELIMINARY SELECTION FOR PARK SHELTERS THAT IS SUBJECT TO CHANGE THROUGHOUT THE SITE SUBMITTAL PROCESS AND SUBJECT TO STRUCTURAL ENGINEERING DESIGN AND DIMENSIONAL CHANGES.
2. DIFFERENT SIZE SHELTERS ARE USED THROUGHOUT THE SITE, REFER TO LANDSCAPE PLAN FOR PROPOSED DIMENSIONS. FINISHES TO BE UNIFORM BETWEEN EACH.

SCALE: 1/4" = 1'-0"

1 PARK SHELTER - LARGE

ELEVATION A

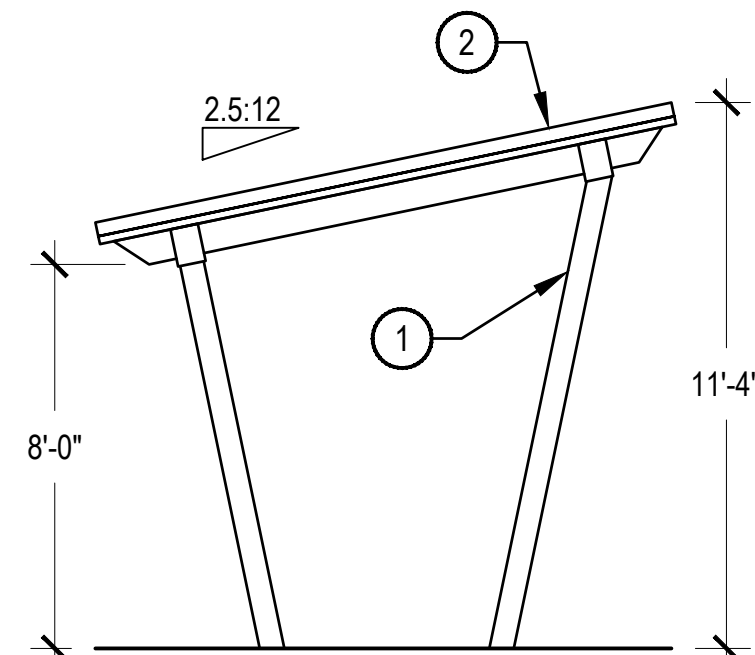

ELEVATION B

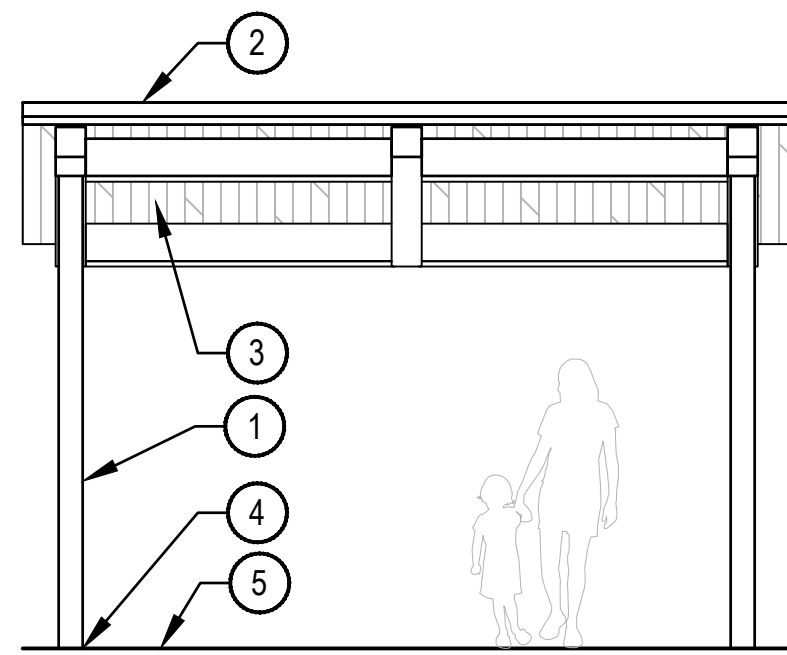

PLAN

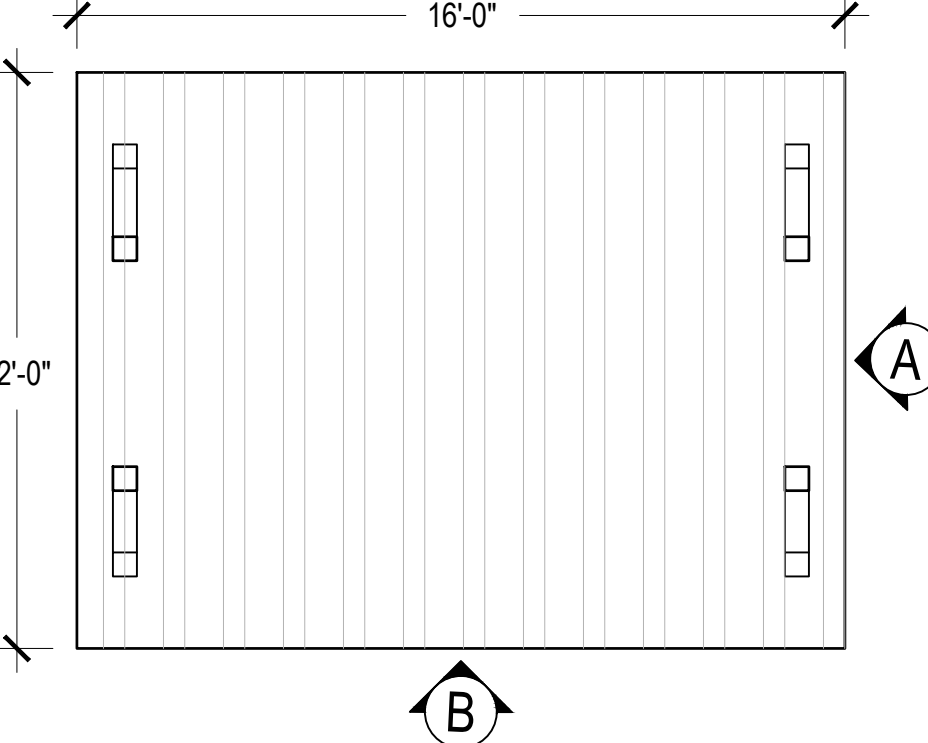

- 1 METAL STRUCTURAL FRAME WITH POWDER COAT FINISH POST PER MANUFACTURER
- 2 METAL ROOF PER ER WITH POWDERCOAT OR GALVANIZED FINISH PER MANUFACTURER
- 3 SUB-ROOF DECKING WITH STAIN PER MANUFACTURER
- 4 FOOTING PER STRUCTURAL ENGINEERING
- 5 FINISHED GRADE

NOTES:
1. THIS DETAIL HAS NOT BEEN ENGINEERED AND HAS BEEN PROVIDED FOR DESIGN DIRECTION ONLY. THE DEPICTED DESIGN REPRESENTS A PRELIMINARY SELECTION FOR PARK SHELTERS THAT IS SUBJECT TO CHANGE THROUGHOUT THE SITE SUBMITTAL PROCESS AND SUBJECT TO STRUCTURAL ENGINEERING DESIGN AND DIMENSIONAL CHANGES.
2. DIFFERENT SIZE SHELTERS ARE USED THROUGHOUT THE SITE, REFER TO LANDSCAPE PLAN FOR PROPOSED DIMENSIONS. FINISHES TO BE UNIFORM BETWEEN EACH.

SCALE: 1/4" = 1'-0"

Please use the provided symbol for Knox box. TYP



Response: updated

2 PARK SHELTER - SMALL

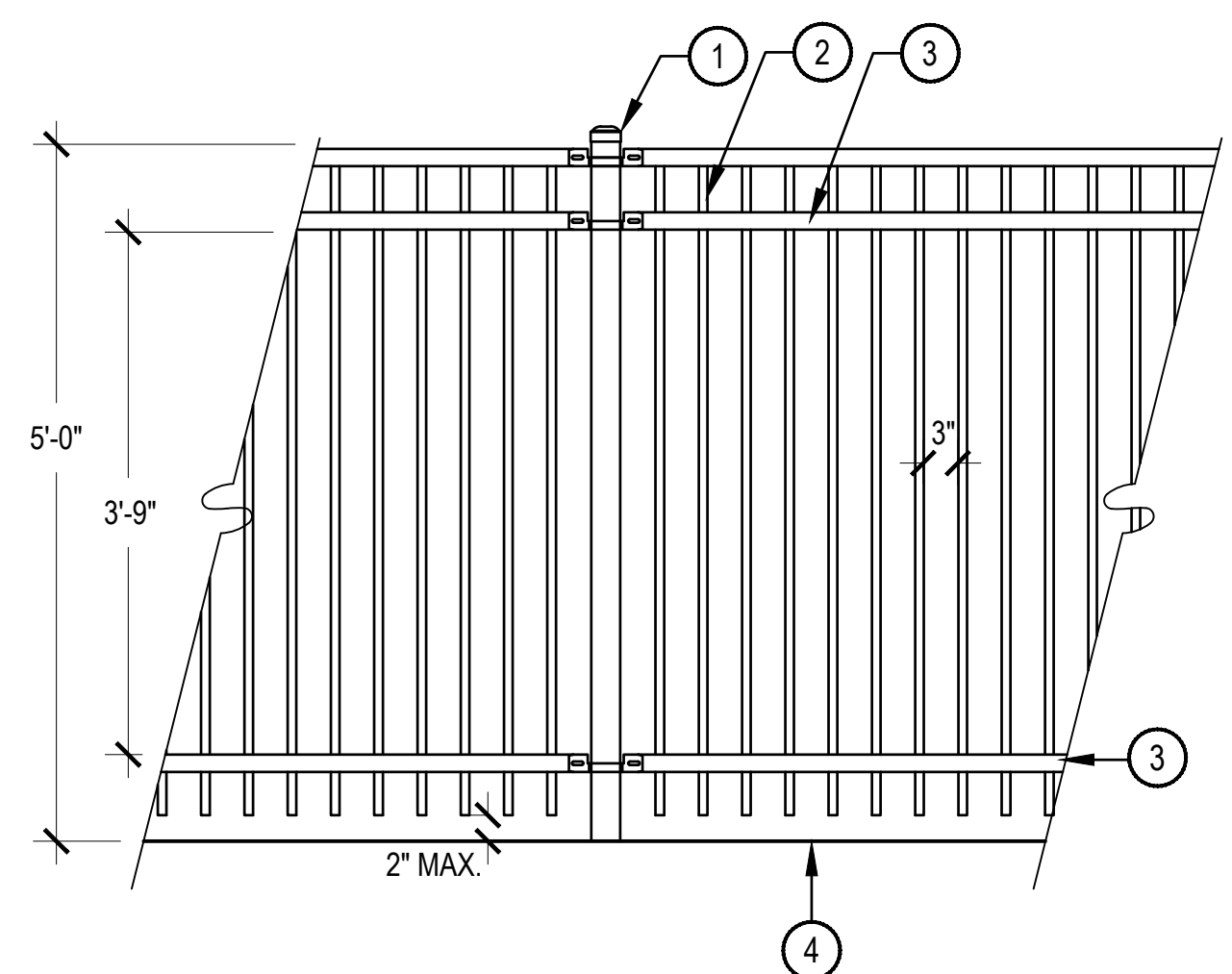

- 1 2-1/2", 16 GA. SQUARE STEEL TUBE FENCE POST WITH CAP- SEE NOTES
- 2 3/4", 18 GA. SQUARE STEEL PICKETS, 3" SPACING
- 3 1.5", 14 GA. SQUARE STEEL RAIL
- 4 FINISHED GRADE

NOTES:
1. MFG.: AMERISTAR, MODEL: MONTAGE PLUS, PET, POOL & PLAY, OR APPROVED EQUAL.
2. ALL POOL FENCE FRAME AND HARDWARE TO MATCH POOL GATE MATERIAL. ALL METALS TO BE FLAT BLACK.
3. CONTRACTOR TO CONFIRM FENCE TO MEET ALL CURRENT ISPSC, STATE AND AURORA POOL ENCLOSURE CODES. POOL CONTRACTOR TO PROVIDE FINAL SHOP DRAWINGS IN CONFORMANCE WITH ALL APPLICABLE CODES PRIOR TO CONSTRUCTION.
4. REFER TO LANDSCAPE PLAN FOR REMOVABLE FENCE SECTIONS REQUIRING FENCE SLEEVING. FENCE CONTRACTOR TO PROVIDE FOOTING DETAILS FOR REVIEW AND APPROVAL.

SCALE: 3/4" = 1'-0"

3 POOL ENCLOSURE FENCE

EXTERIOR SIDE

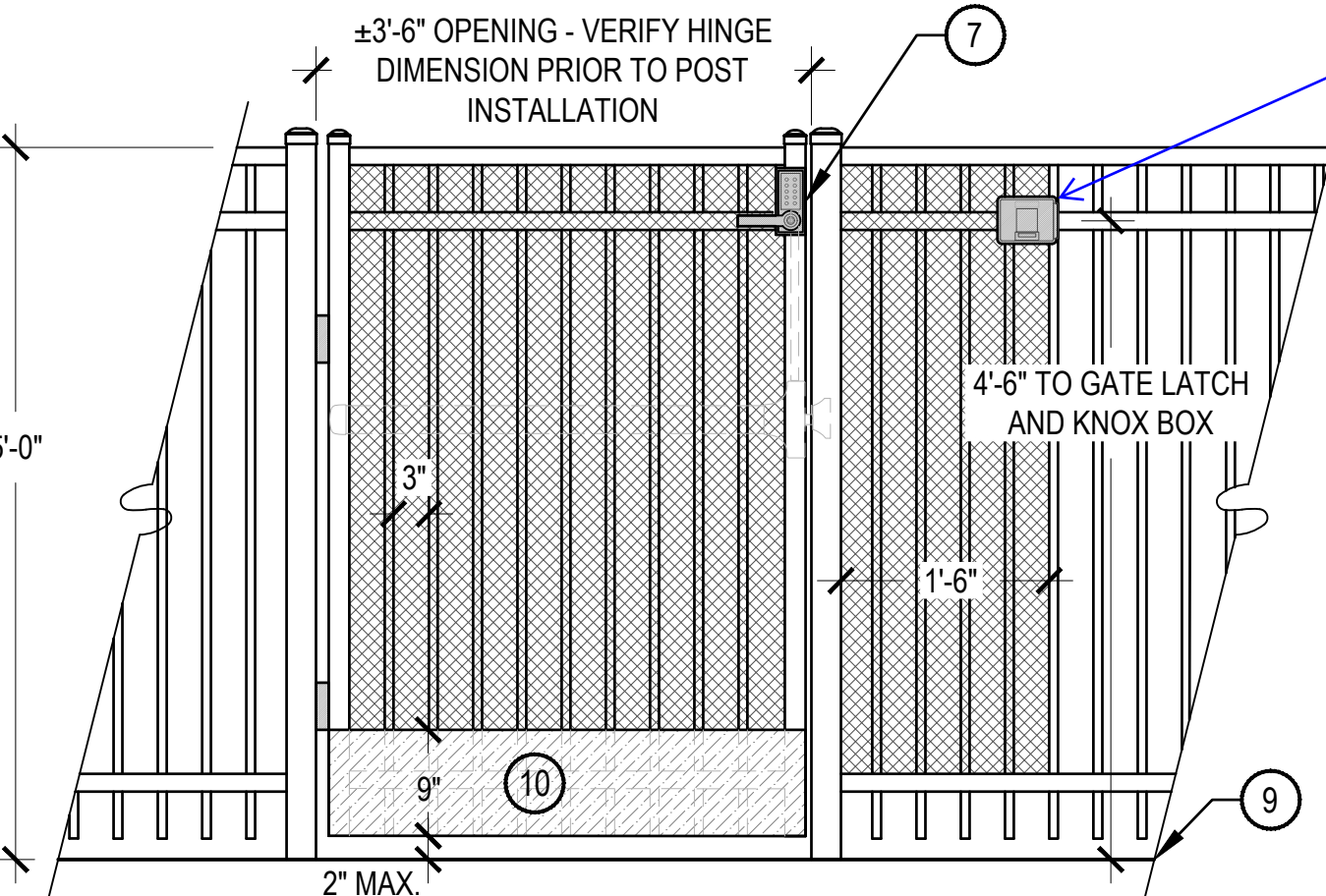

INTERIOR SIDE

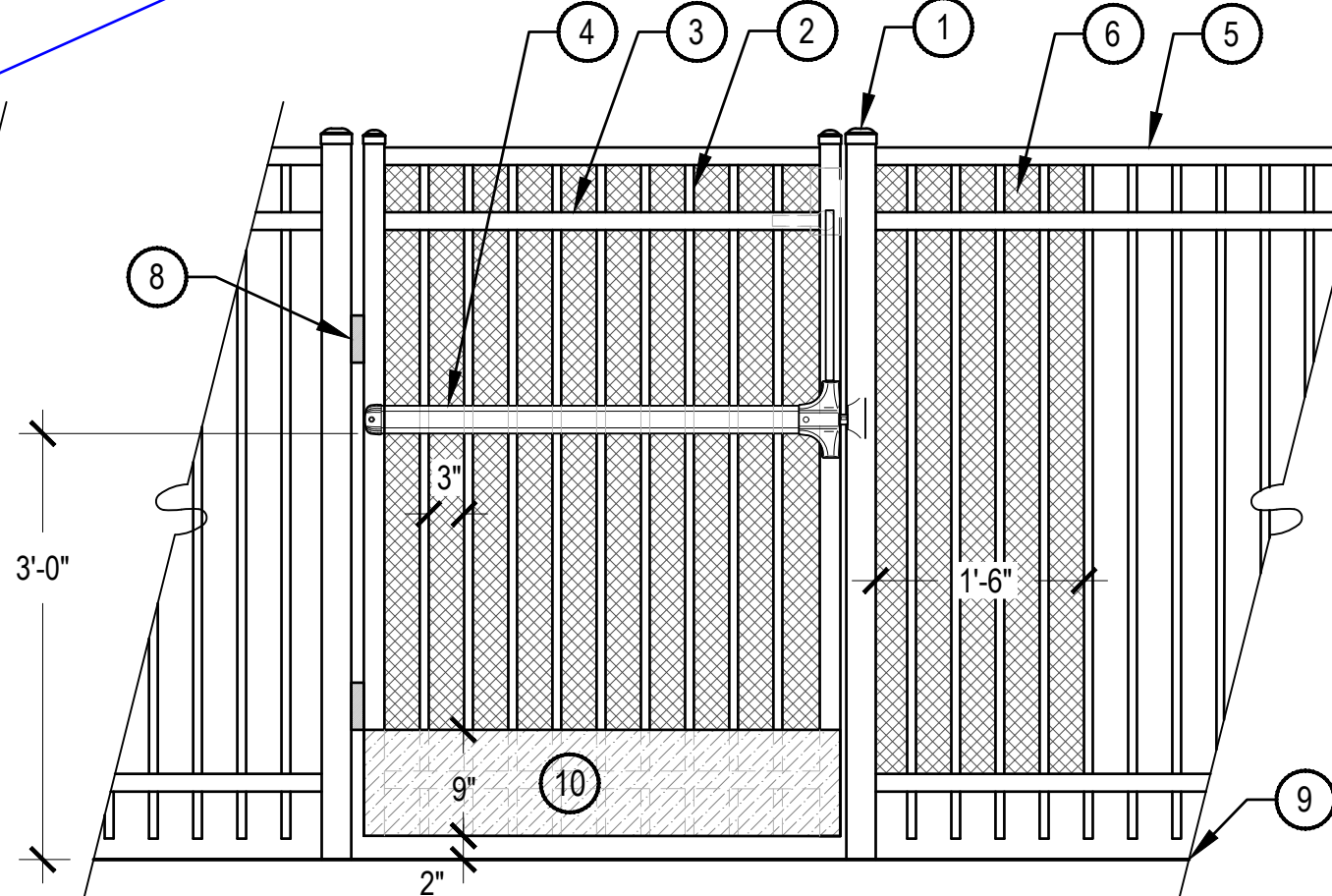

NOTES:
1. MFG.: AMERISTAR, MODEL: MONTAGE PLUS, PET, POOL & PLAY, OR APPROVED EQUAL.
2. ALL POOL GATE FRAME AND HARDWARE TO MATCH POOL FENCE MATERIAL. ALL METALS TO BE FLAT BLACK.
3. GATE LOCK HARDWARE TO BE APPROVED BY OWNERSHIP.
4. CONTRACTOR TO CONFIRM GATE TO BE SELF-CLOSING AND SELF LATCHING, TO MEET ALL CURRENT ISPSC, STATE AND AURORA POOL ENCLOSURE CODES. POOL CONTRACTOR TO PROVIDE FINAL SHOP DRAWINGS IN CONFORMANCE WITH ALL APPLICABLE CODES PRIOR TO CONSTRUCTION.
5. REFER TO LANDSCAPE PLAN FOR REMOVABLE FENCE SECTIONS REQUIRING FENCE SLEEVING. FENCE CONTRACTOR TO PROVIDE FOOTING DETAILS FOR REVIEW AND APPROVAL.
6. FENCE CONTRACTOR TO ENSURE KNOX BOX SHALL MEET AURORA FIRE DEPARTMENT SPECIFICATIONS AND PLACEMENT.

- 1 2-1/2", 16 GA. SQUARE STEEL TUBE FENCE POST WITH CAP- SEE NOTES
- 2 3/4", 18 GA. SQUARE STEEL PICKETS, 3" SPACING
- 3 1.5", 14 GA. SQUARE STEEL RAIL
- 4 PANIC BAR ON INTERIOR SIDE, SEE NOTES.
- 5 POOL ENCLOSURE FENCE, SEE DETAIL THIS SHEET
- 6 1/2" MAX. OPENING SIZE METAL MESH PANEL, EXTERIOR SIDE OF ENCLOSURE, MECHANICALLY FASTENED FLUSH, MIN. OF 18" FROM LATCH
- 7 KEY-LOCKABLE, SELF LATCHING HANDLE, ON EXTERIOR SIDE, SEE NOTES
- 8 SPRING-LOADED SELF-CLOSING HINGES
- 9 POOL DECK, FINISHED GRADE
- 10 METAL KICK PLATE, FLUSH TO PUSH SIDE
- 11 KNOX BOX RAPID ENTRY SYSTEM, SEE NOTE 6

SCALE: 3/4" = 1'-0"

4 POOL ENCLOSURE GATE



NOTES:
1. THE PHOTO IS PROVIDED FOR DESIGN DIRECTION AND INITIAL SELECTION ONLY. AMENITY SELECTIONS MAY SHIFT THROUGHOUT THE DESIGN PROCESS BASED ON PRICING, DESIGN CONSTRAINTS, OR OWNERSHIP FEEDBACK. EQUIVALENT PRODUCTS WILL BE SELECTED.

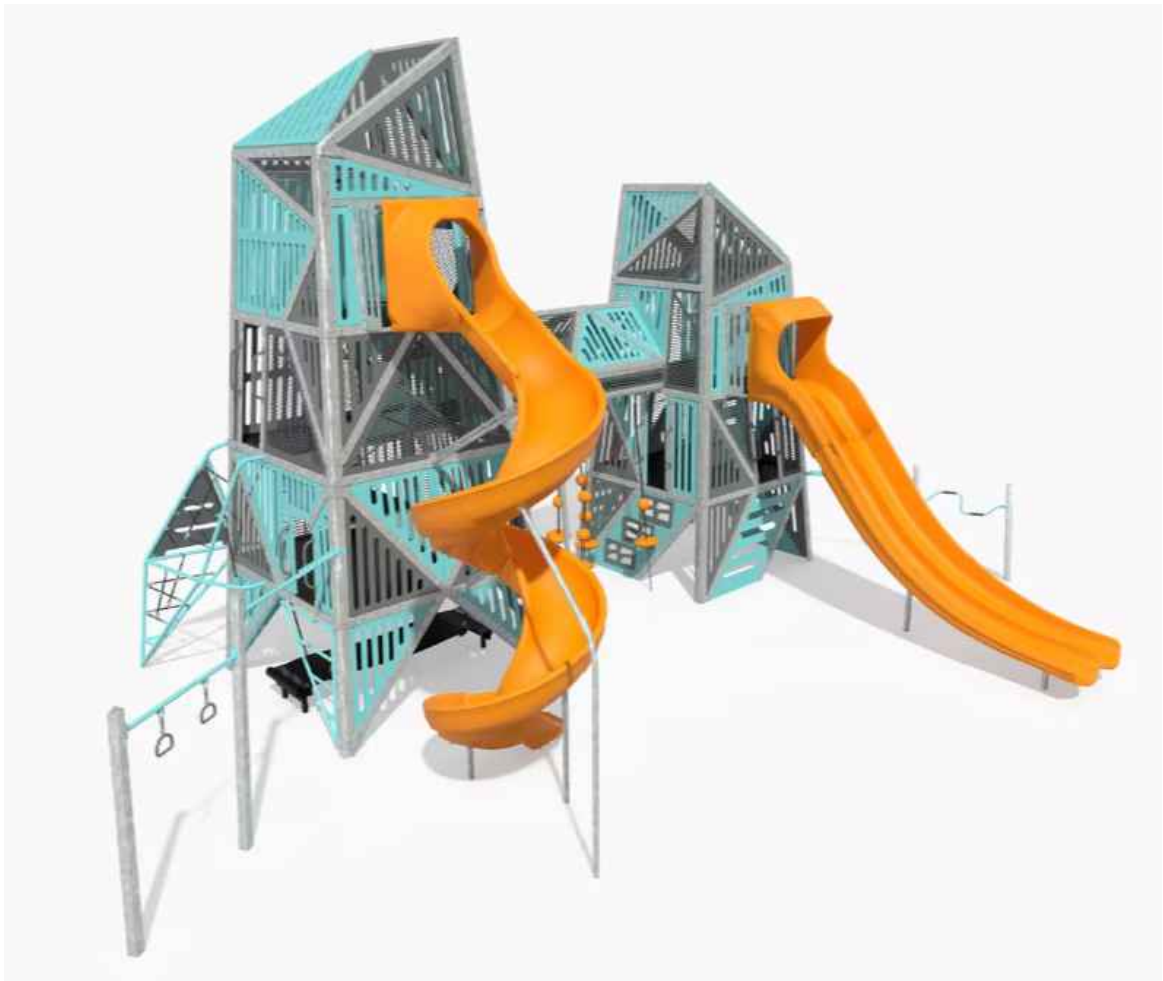

NOTES:
1. THE PHOTO IS PROVIDED FOR DESIGN DIRECTION AND INITIAL SELECTION ONLY. AMENITY SELECTIONS MAY SHIFT THROUGHOUT THE DESIGN PROCESS BASED ON PRICING, DESIGN CONSTRAINTS, OR OWNERSHIP FEEDBACK. EQUIVALENT PRODUCTS WILL BE SELECTED.



NOTES:
1. THE PHOTO IS PROVIDED FOR DESIGN DIRECTION AND INITIAL SELECTION ONLY. AMENITY SELECTIONS MAY SHIFT THROUGHOUT THE DESIGN PROCESS BASED ON PRICING, DESIGN CONSTRAINTS, OR OWNERSHIP FEEDBACK. EQUIVALENT PRODUCTS WILL BE SELECTED.

1 OODLE SWING

SCALE: NTS

2 ALPHA LINK TOWER

SCALE: NTS

3 ARCH SWING

SCALE: NTS



NOTES:
1. THE PHOTO IS PROVIDED FOR DESIGN DIRECTION AND INITIAL SELECTION ONLY. AMENITY SELECTIONS MAY SHIFT THROUGHOUT THE DESIGN PROCESS BASED ON PRICING, DESIGN CONSTRAINTS, OR OWNERSHIP FEEDBACK. EQUIVALENT PRODUCTS WILL BE SELECTED.

4 DESIGN 30

SCALE: NTS

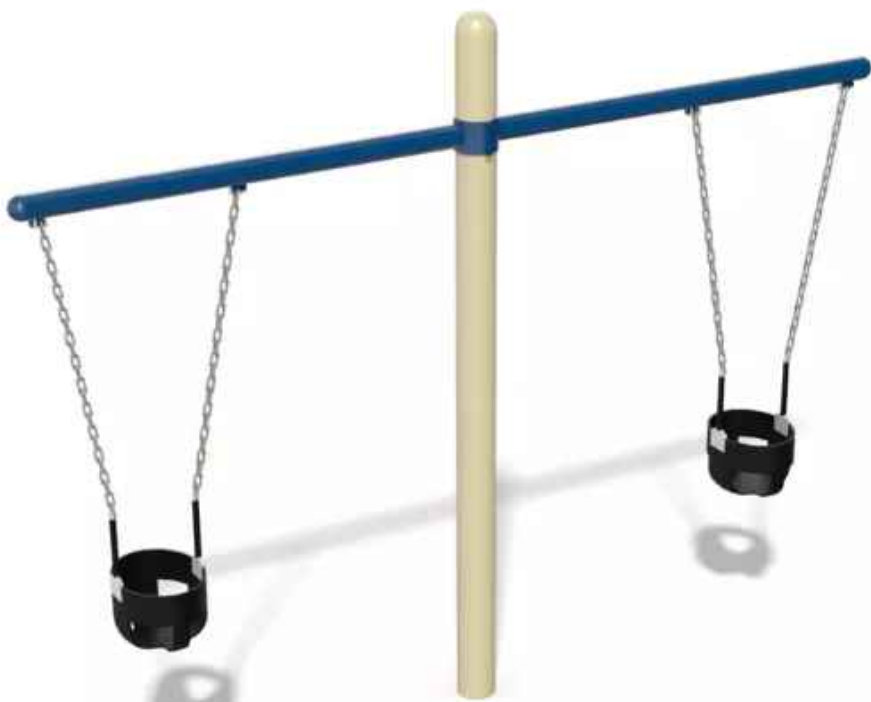

NOTES:
1. THE PHOTO IS PROVIDED FOR DESIGN DIRECTION AND INITIAL SELECTION ONLY. AMENITY SELECTIONS MAY SHIFT THROUGHOUT THE DESIGN PROCESS BASED ON PRICING, DESIGN CONSTRAINTS, OR OWNERSHIP FEEDBACK. EQUIVALENT PRODUCTS WILL BE SELECTED.

5 TODDLER SWING

SCALE: NTS



NOTES:
1. THE PHOTO IS PROVIDED FOR DESIGN DIRECTION AND INITIAL SELECTION ONLY. AMENITY SELECTIONS MAY SHIFT THROUGHOUT THE DESIGN PROCESS BASED ON PRICING, DESIGN CONSTRAINTS, OR OWNERSHIP FEEDBACK. EQUIVALENT PRODUCTS WILL BE SELECTED.

6 OMNISPIN SPINNER

SCALE: NTS

Ensure that ADA swings are selected

Response: note added to sheets, surface updated to be accessible

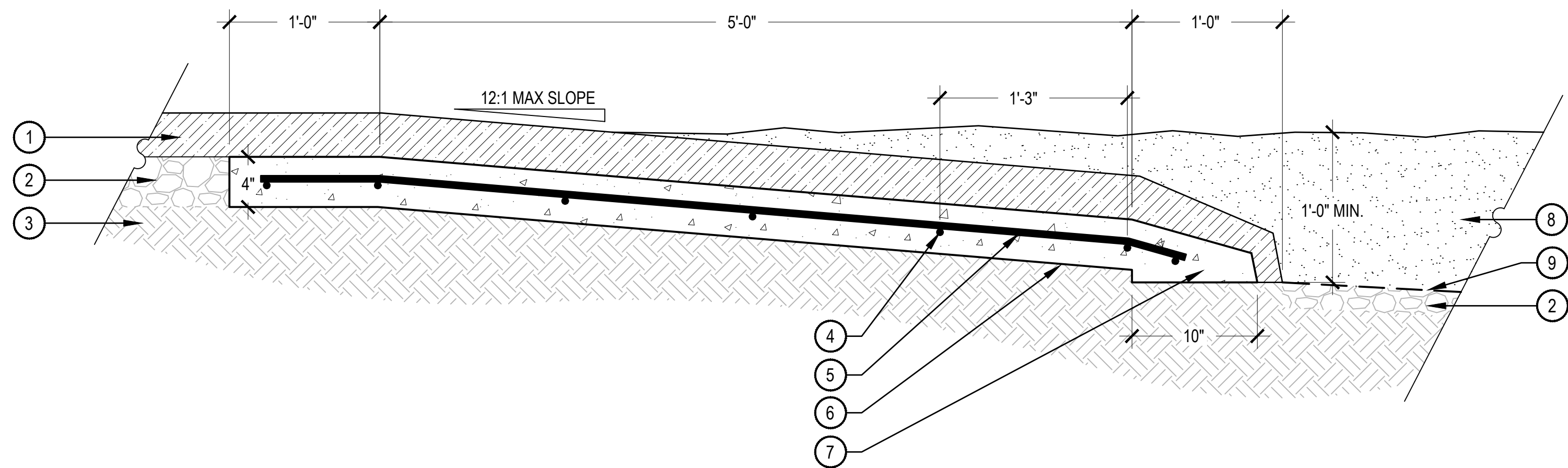

- NOTES:
1. TAPER POURED-IN-PLACE SURFACING TO MEET SUBGRADE PER MANUFACTURER'S RECOMMENDATIONS FOR CRITICAL FALL HEIGHT.
 2. ROUGH FINISH TOP OF CONCRETE CURB TO ACCEPT POURED-IN-PLACE SURFACING.
 3. REFER TO MANUFACTURER'S SPECIFICATIONS FOR PROPER DEPTH OF POURED-IN-PLACE AND ENGINEERED WOOD FIBAR SAFETY SURFACE FOR CRITICAL FALL HEIGHT.
 4. ALL CONCRETE SHALL HAVE A MINIMUM COMPRESSIVE STRENGTH OF 4,500 PSI AT 28 DAYS.
 5. SLOPE BOTTOM OF SAFETY SURFACE 2% MINIMUM TO DRAIN.

1 PIP/EWF PLAY SURFACING TRANSITION

SCALE: 1 1/2" = 1'-0"

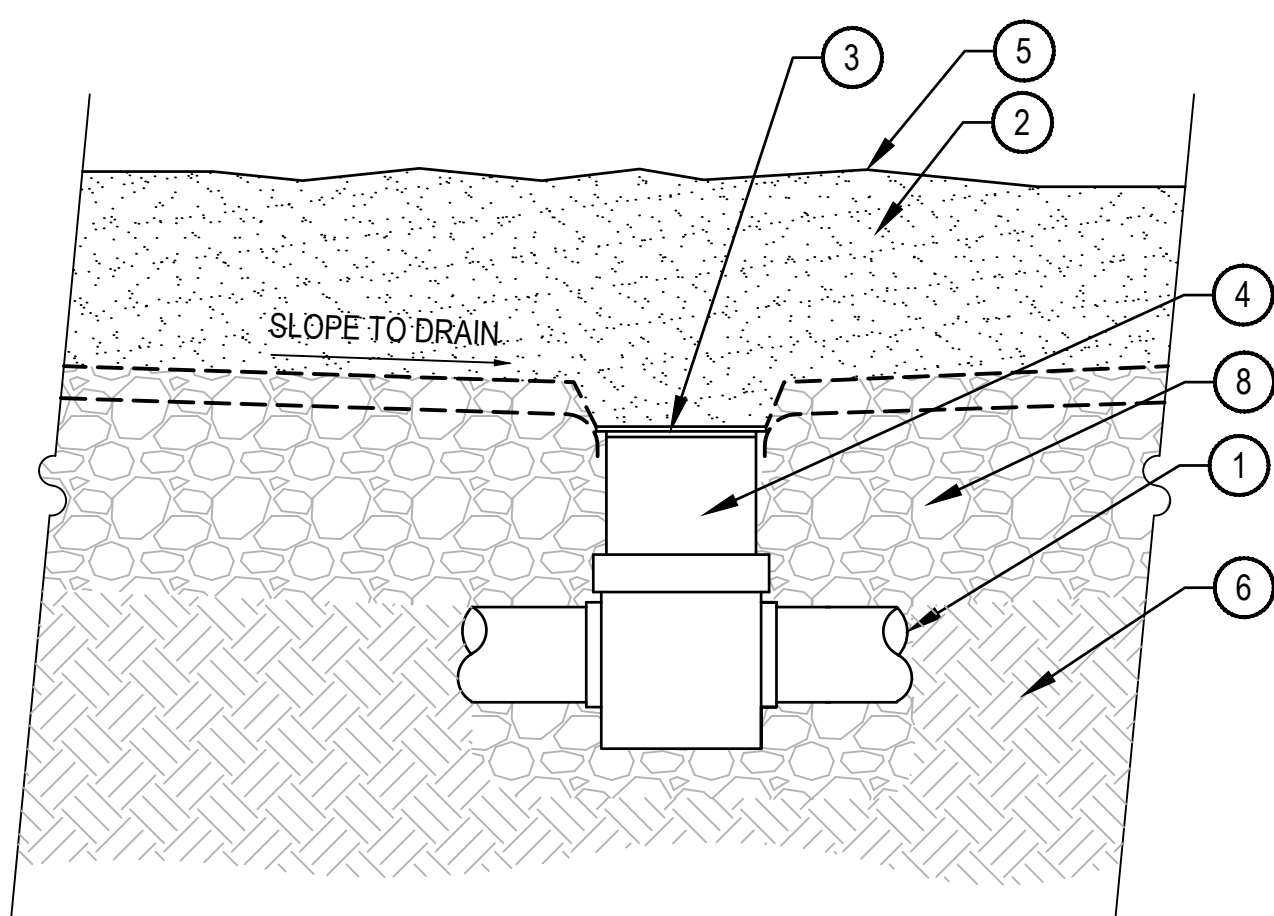

- 1 DRAIN PIPE (RE: CIVIL PLANS FOR SIZE & TYPE)
- 2 FIBAR MATERIAL
- 3 (INSTALL FABRIC OVER GRATE IN PLAYGROUND AREA)
- 4 ADS AREA DRAIN (RE: CIVIL)
- 5 FINISHED GRADE
- 6 COMPACTED SOIL
- 7 INVERT ELEVATION, TYPICAL SLOPE PER PLAN
- 8 CRUSHED STONE, TYPICAL



- NOTES:
1. ALL CONCRETE SHALL HAVE A MINIMUM COMPRESSIVE STRENGTH OF 4,500 PSI AT 28 DAYS.
 2. THE DEPTH OF THE CURB VARIES TO ADJUST FOR STEEP GRADES ADJACENT TO THE PLAYGROUND PITS. IN NO CASE SHALL THE GRADE WITHIN THE PLAYGROUND PITS BE GREATER THAN 2.5%. REFER TO LAYOUT PLAN.
 3. SCORE JOINTS SHALL BE SPACES 5'-0" ON CENTER AND RUN THROUGH TOP AND SIDES OF CURB.
 4. SLOPE BOTTOM OF SAFETY SURFACE 2% MINIMUM TO DRAIN.

3 FREE STANDING CONCRETE PLAYGROUND CURB

SCALE: 1" = 1'-0"

2 PLAYGROUND DRAIN CLEANOUT

SCALE: 1" = 1'-0"

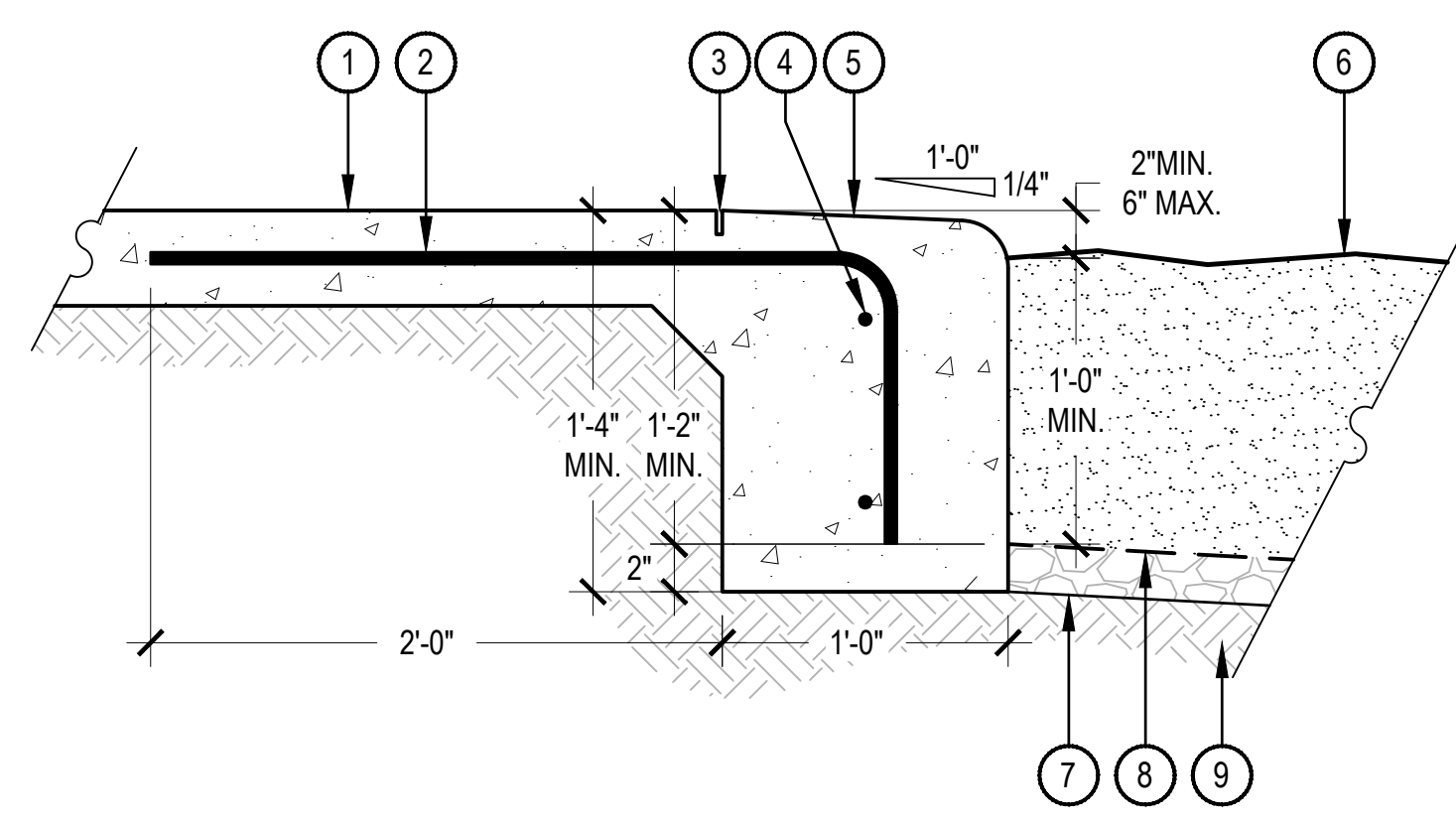

- 1 CONCRETE WALK
- 2 #4 REBAR 24" ON CENTER
- 3 1" DEEP CONTROL JOINT
- 4 (2) #4 REBAR 24" ON CENTER
- 5 CONCRETE CURB, 2" RADIUS ON ALL EXPOSED EDGES, SLOPE TOP 1/4" PER FOOT TOWARD PLAYGROUND
- 6 ENGINEERED WOOD FIBAR SAFETY SURFACE, REFER TO MATERIAL SCHEDULE, SHEET L-XXX
- 7 3/4" WASHED GRAVEL
- 8 GEOTEXTILE FILTER / DRAINAGE MAT
- 9 SUBGRADE COMPACTED TO 95% STANDARD PROCTOR DENSITY

- NOTES:
1. ALL CONCRETE SHALL HAVE A MINIMUM COMPRESSIVE STRENGTH OF 4,500 PSI AT 28 DAYS.
 2. THE DEPTH OF THE CURB VARIES TO ADJUST FOR STEEP GRADES ADJACENT TO THE PLAYGROUND PITS. IN NO CASE SHALL THE GRADE WITHIN THE PLAYGROUND PITS BE GREATER THAN 2.5%, REFER TO LAYOUT PLAN.
 3. SCORE JOINTS ON THE WALKS PERPENDICULAR TO THE CURB SHALL EXTEND THROUGH THE ENTIRE DEPTH OF THE CURB.
 4. SLOPE BOTTOM OF SAFETY SURFACE 2% MINIMUM TO DRAIN.

5 MONOLITHIC CONCRETE PLAYGROUND CURB

SCALE: 1 1/2" = 1'-0"

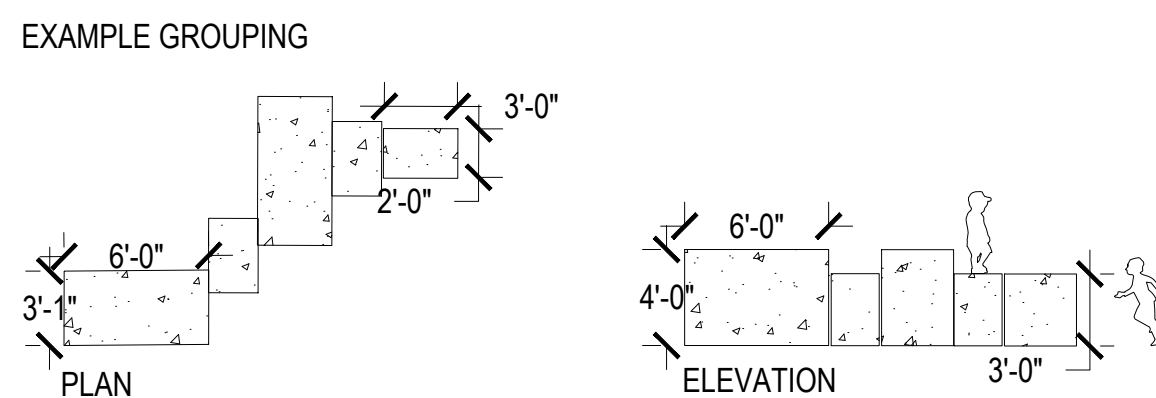
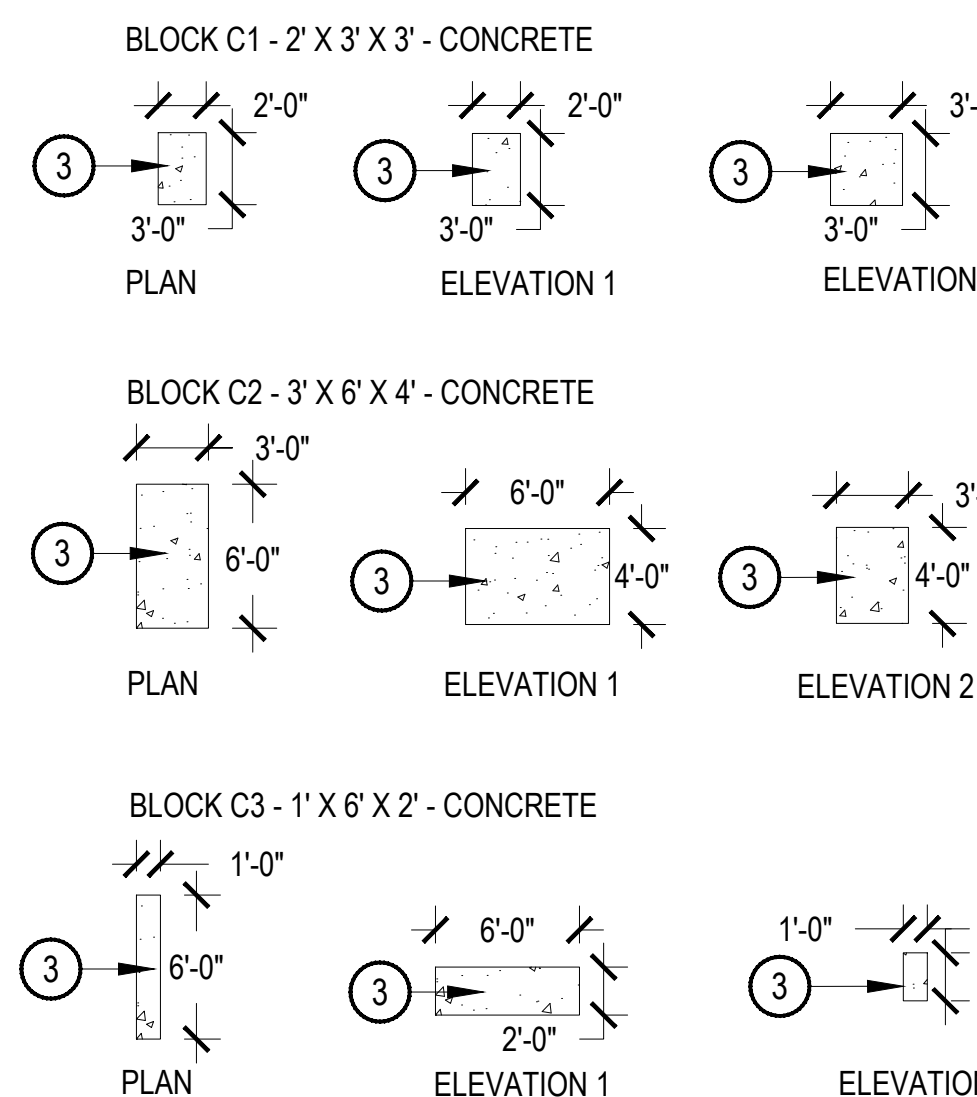
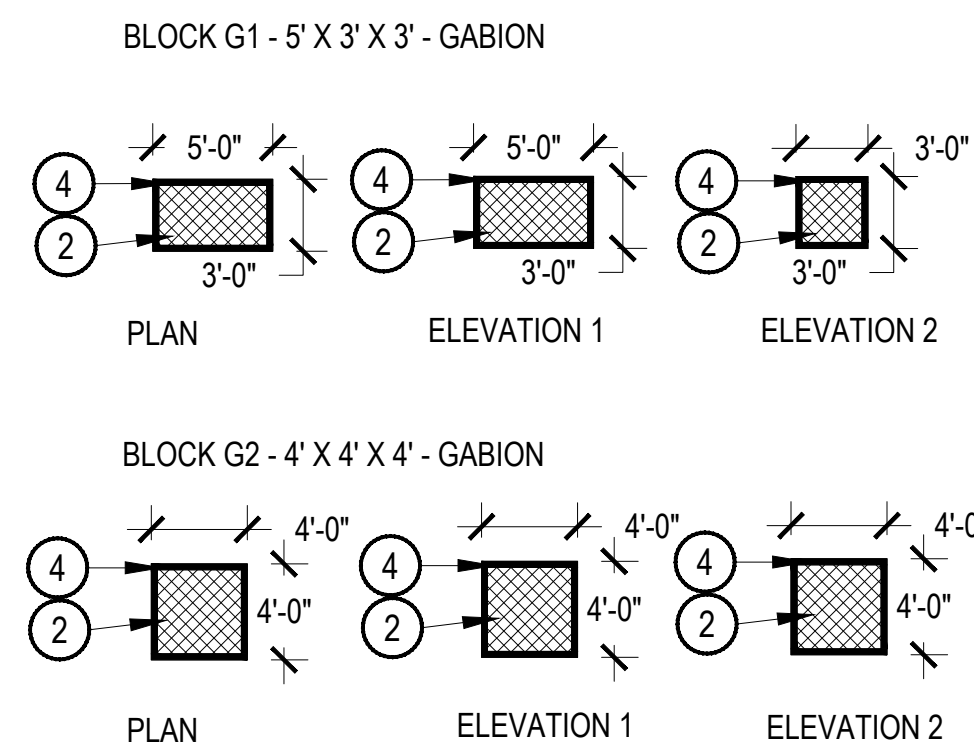
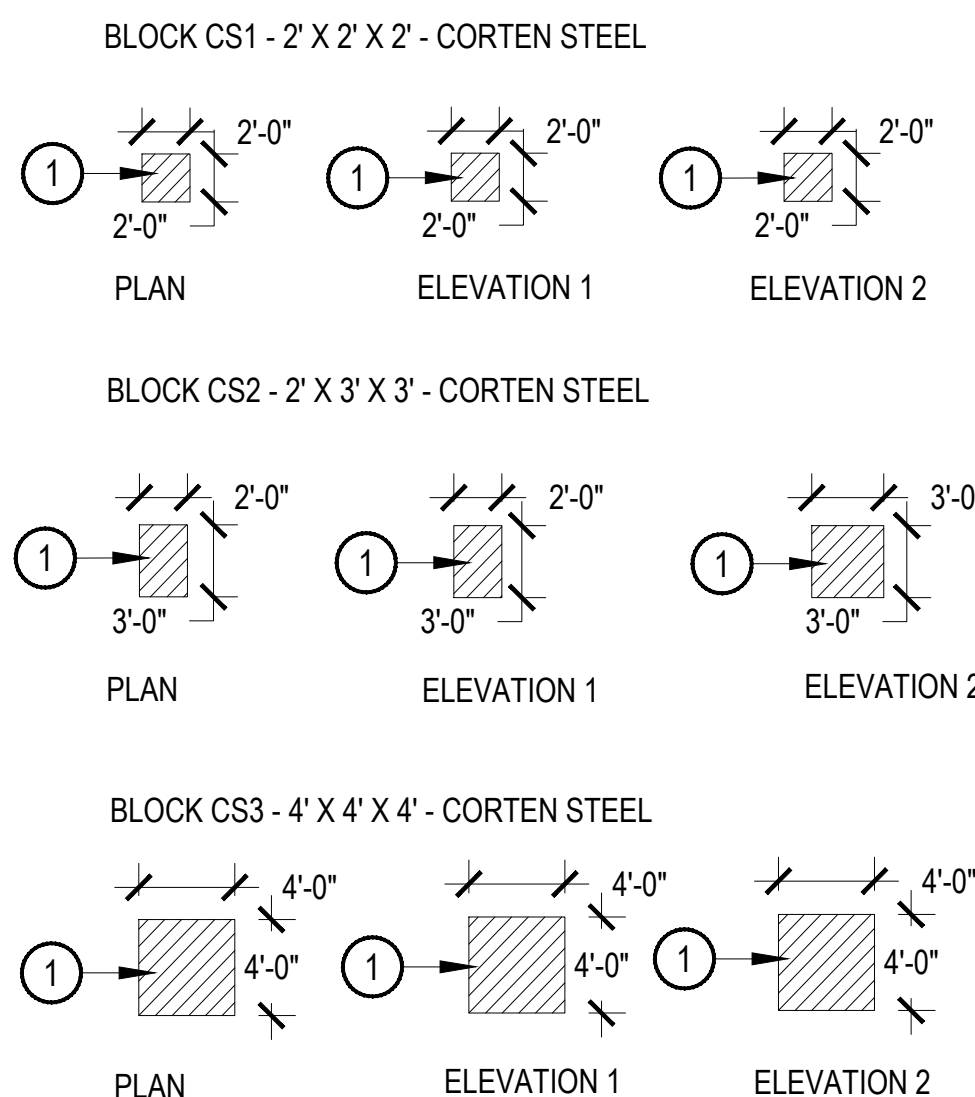

NOTE: THIS DETAIL IS PROVIDED TO COMMUNICATE DESIGN CONTENT ONLY. THIS DETAIL DOES NOT INCLUDE ANY OF THE FOOTING CONDITIONS FOR EACH OF THE MATERIAL TYPES. THESE WILL BE PROVIDED WITH CONSTRUCTION DOCUMENTATION. CUBES MAY BE USED AS RETAINING ELEMENT- SUCH CONDITIONS WILL BE ENGINEERED TO ACCOUNT FOR THE ADDITIONAL FUNCTION.

- 1 CORTEN STEEL
 - 2 GABION FILLED WITH ROCKS
 - 3 CONCRETE
 - 4 3" CORTEN STEEL FRAME
- MATERIALS KEY:
- CORTEN STEEL
- CONCRETE
- GABION STEEL CAGE FRAME

SCALE: 1/8" = 1'-0"

3 PLAYGROUND AREA DRAIN

SCALE: 1" = 1'-0"

4 FREE STANDING CONCRETE PLAYGROUND CURB

SCALE: 1 1/2" = 1'-0"

5 MONOLITHIC CONCRETE PLAYGROUND CURB

SCALE: 1 1/2" = 1'-0"

6 FOUNDRY CUBES

SCALE: 1/8" = 1'-0"



NOTES:

1. THE PHOTO IS PROVIDED FOR DESIGN DIRECTION AND INITIAL SELECTION ONLY. AMENITY SELECTIONS MAY SHIFT THROUGHOUT THE DESIGN PROCESS BASED ON PRICING, DESIGN CONSTRAINTS, OR OWNERSHIP FEEDBACK. EQUIVALENT PRODUCTS WILL BE SELECTED.



NOTES:

1. THE PHOTO IS PROVIDED FOR DESIGN DIRECTION AND INITIAL SELECTION ONLY. AMENITY SELECTIONS MAY SHIFT THROUGHOUT THE DESIGN PROCESS BASED ON PRICING, DESIGN CONSTRAINTS, OR OWNERSHIP FEEDBACK. EQUIVALENT PRODUCTS WILL BE SELECTED.



NOTES:

1. THE PHOTO IS PROVIDED FOR DESIGN DIRECTION AND INITIAL SELECTION ONLY. AMENITY SELECTIONS MAY SHIFT THROUGHOUT THE DESIGN PROCESS BASED ON PRICING, DESIGN CONSTRAINTS, OR OWNERSHIP FEEDBACK. EQUIVALENT PRODUCTS WILL BE SELECTED.

1 BENCH 1

SCALE: NTS

2 BENCH 2

SCALE: NTS

3 ANOVA SERPENTINE BENCH

SCALE: NTS



NOTES:

1. THE PHOTO IS PROVIDED FOR DESIGN DIRECTION AND INITIAL SELECTION ONLY. AMENITY SELECTIONS MAY SHIFT THROUGHOUT THE DESIGN PROCESS BASED ON PRICING, DESIGN CONSTRAINTS, OR OWNERSHIP FEEDBACK. EQUIVALENT PRODUCTS WILL BE SELECTED.

4 PLANTER 1

SCALE: NTS



NOTES:

1. THE PHOTO IS PROVIDED FOR DESIGN DIRECTION AND INITIAL SELECTION ONLY. AMENITY SELECTIONS MAY SHIFT THROUGHOUT THE DESIGN PROCESS BASED ON PRICING, DESIGN CONSTRAINTS, OR OWNERSHIP FEEDBACK. EQUIVALENT PRODUCTS WILL BE SELECTED.

5 CURVED BENCH

SCALE: NTS



NOTES:

1. THE PHOTO IS PROVIDED FOR DESIGN DIRECTION AND INITIAL SELECTION ONLY. AMENITY SELECTIONS MAY SHIFT THROUGHOUT THE DESIGN PROCESS BASED ON PRICING, DESIGN CONSTRAINTS, OR OWNERSHIP FEEDBACK. EQUIVALENT PRODUCTS WILL BE SELECTED.

6 BIKE RACK

SCALE: NTS



NOTES:

1. THE PHOTO IS PROVIDED FOR DESIGN DIRECTION AND INITIAL SELECTION ONLY. AMENITY SELECTIONS MAY SHIFT THROUGHOUT THE DESIGN PROCESS BASED ON PRICING, DESIGN CONSTRAINTS, OR OWNERSHIP FEEDBACK. EQUIVALENT PRODUCTS WILL BE SELECTED.

7 TRASH RECEPTACLE

SCALE: NTS

STANDARD



ADA



NOTES:

1. THE PHOTO IS PROVIDED FOR DESIGN DIRECTION AND INITIAL SELECTION ONLY. AMENITY SELECTIONS MAY SHIFT THROUGHOUT THE DESIGN PROCESS BASED ON PRICING, DESIGN CONSTRAINTS, OR OWNERSHIP FEEDBACK. EQUIVALENT PRODUCTS WILL BE SELECTED.

8 PICNIC TABLE - STANDARD / ADA

SCALE: NTS



NOTES:

1. THE PHOTO IS PROVIDED FOR DESIGN DIRECTION AND INITIAL SELECTION ONLY. AMENITY SELECTIONS MAY SHIFT THROUGHOUT THE DESIGN PROCESS BASED ON PRICING, DESIGN CONSTRAINTS, OR OWNERSHIP FEEDBACK. EQUIVALENT PRODUCTS WILL BE SELECTED.

9 GARDEN TABLE

SCALE: NTS

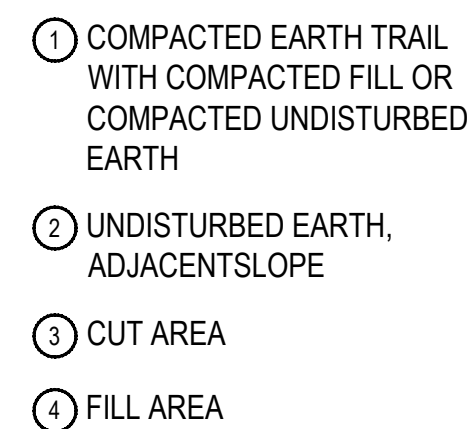

1. TRAIL SHALL BE PLATE COMPACTED EARTH WITH ALL FOREIGN OBJECTS REMOVED.
2. DETAIL REPRESENTS CONDITION THROUGH MAXIMUM CROSS SLOPE OF HILL AT 5:1. AREAS WITH LESSER CROSS-SLOPE MAY HAVE REDUCED CUT AND FILL AREAS. OVERALL TRAIL WIDTH SHALL RETAIN 5' WIDTH.

SCALE: 1" = 1'-0"

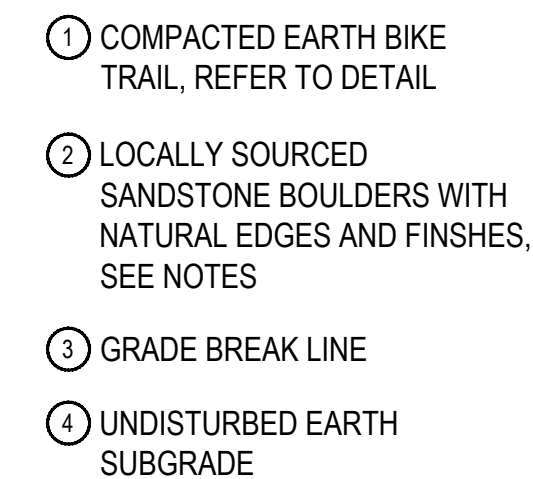

1. BOULDERS SHALL BE LOCALLY SOURCED. PLACEMENT SHALL BE REVIEWED IN FIELD PRIOR TO FINAL INSTALLATION AND BACKFILL.
2. A MINIMUM OF 50% OF EACH BOULDER SHALL BE BURIED.

SCALE: 1/2" = 1'-0"

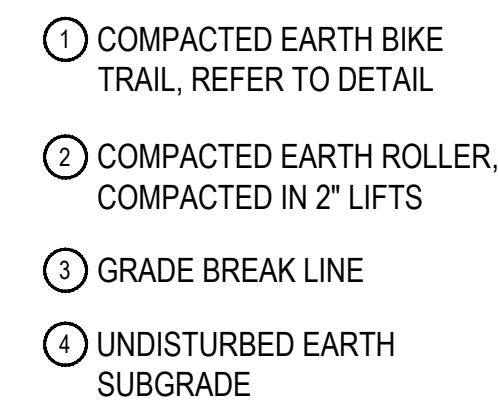

1. BACKFILL SHALL BE FULLY
COMPACTED CLAY SOILS
AND FREE OF ANY FOREIGN
OBJECTS OR ROCKS
LARGER THAN $\frac{3}{4}$ " DIAMETER.

SCALE: 1/2" = 1'-0"

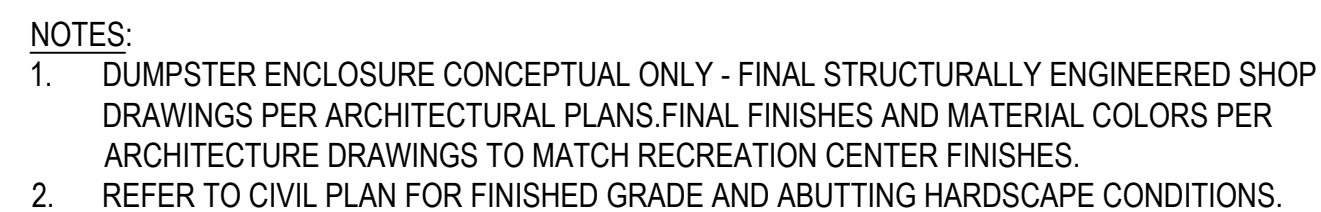

SCALE: 1/2" = 1'-0"

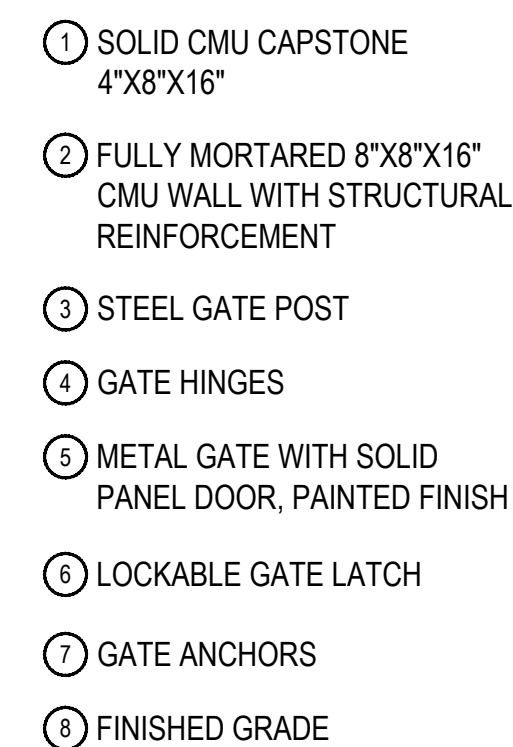

1101 BANNOCK STREET
DENVER, CO 80204
P 303.892.1166

NORRIS-DESIGN.COM

FOUNDRY COMMUNITY CENTER & PARK

SITE PLAN

OWNER:
CENTURY HOMES

NOT FOR
CONSTRUCTION

DATE:
01/19/24 SDP 01
03/14/24 SDP 02

SHEET TITLE:
LANDSCAPE
DETAILS

SHEET 27 OF 32

LP-306

CHECKED BY: SM
DRAWN BY: ES, JK, EC

COMPOSITION SHINGLES



RECLAIMED BRICK



VERTICAL RIBBED METAL



CORTEN SIDING

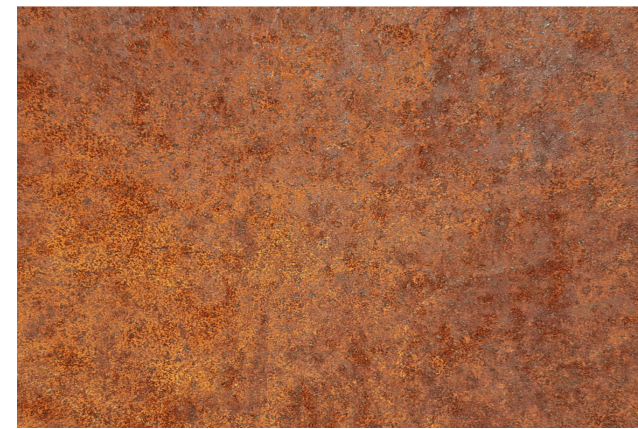

BOARD FORMED CONCRETE



T&G CEDAR SOFFIT MATERIAL

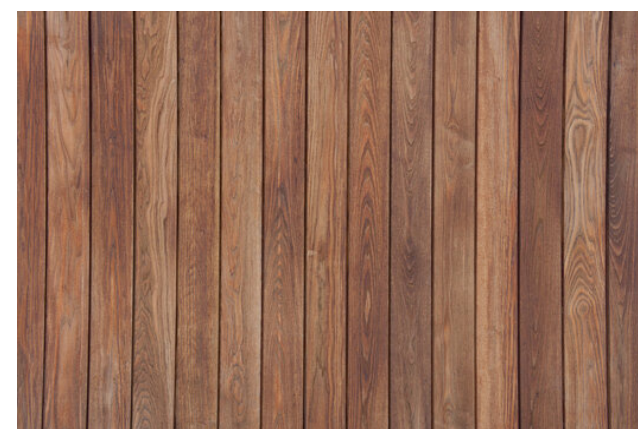

SURFACE MOUNTED LIGHT FIXTURE

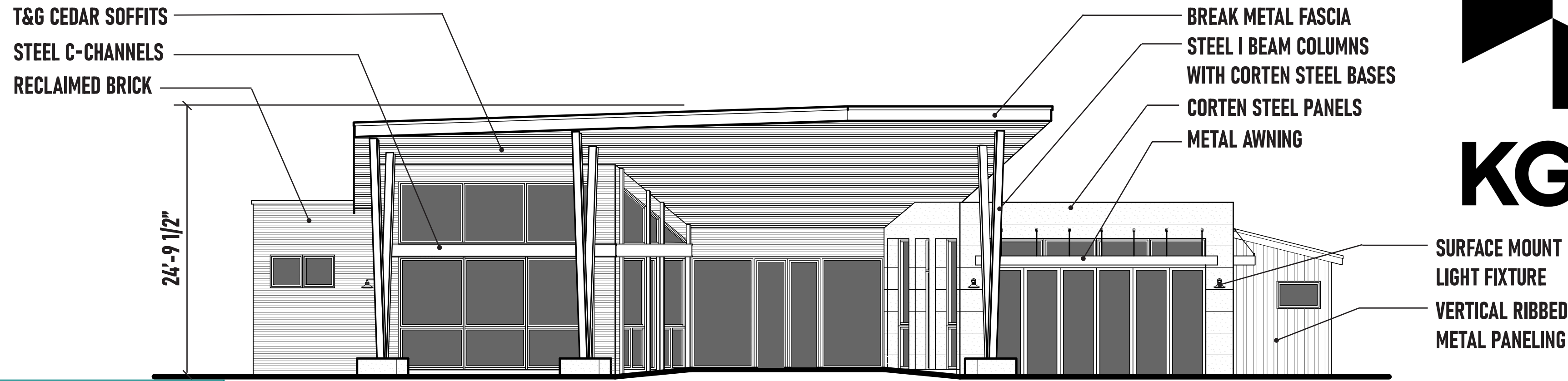

COMMUNITY CENTER - NORTHEAST ELEVATION

SCALE: 1/8" = 1'-0"

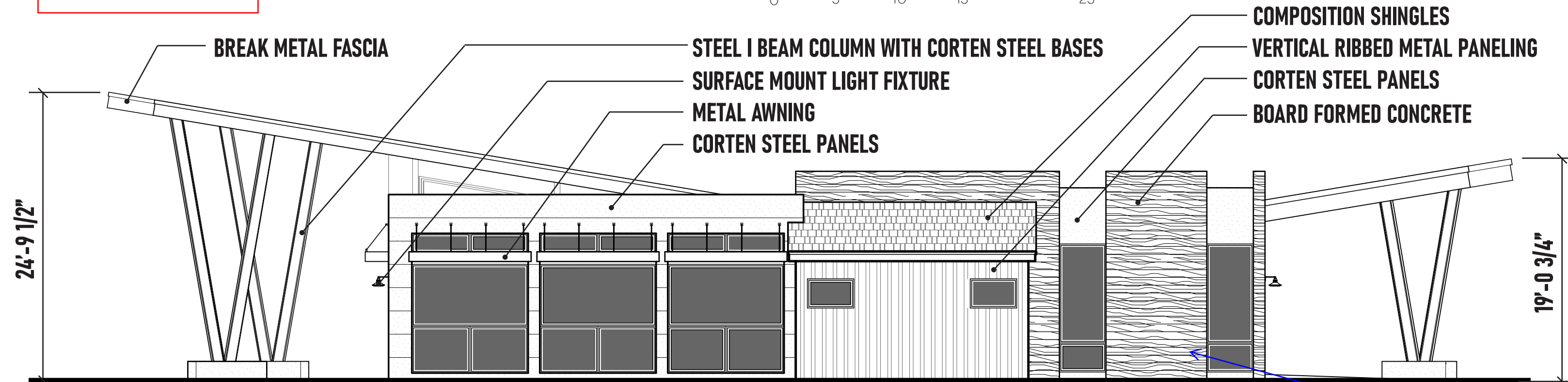
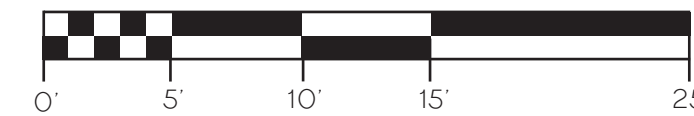

COMMUNITY CENTER - NORTHWEST ELEVATION

SCALE: 1/8" = 1'-0"

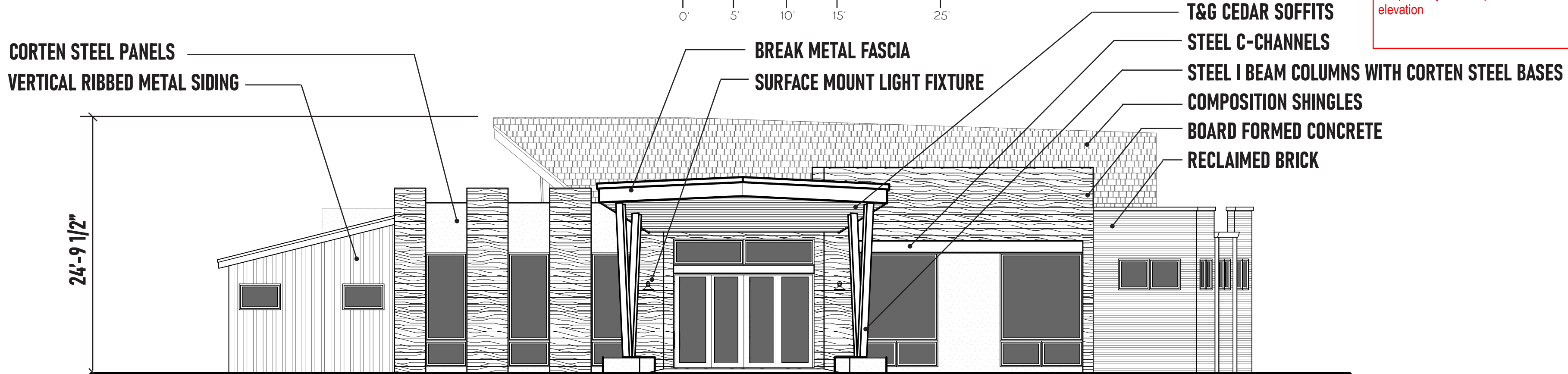
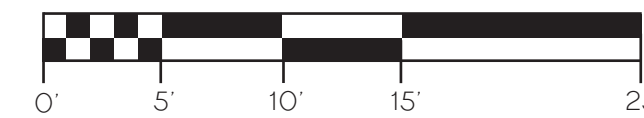

COMMUNITY CENTER - SOUTHWEST ELEVATION

SCALE: 1/8" = 1'-0"

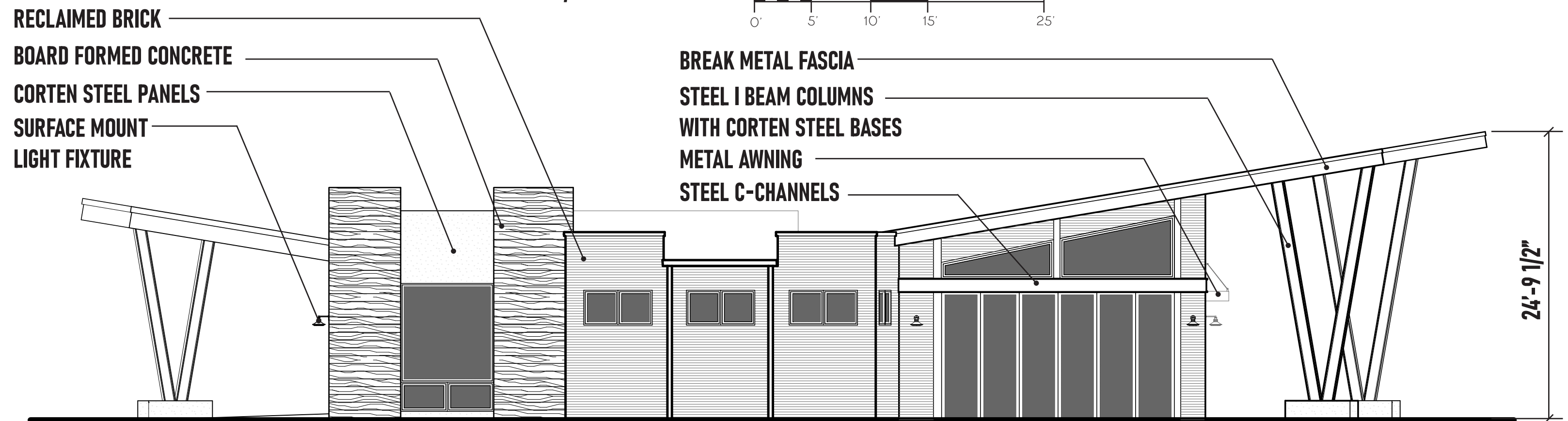
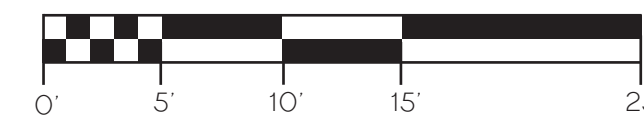

COMMUNITY CENTER - SOUTHEAST ELEVATION

SCALE: 1/8" = 1'-0"

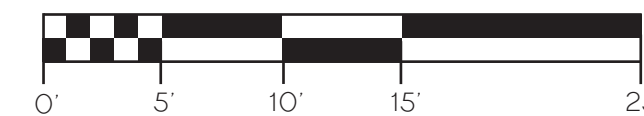

NORRIS
DESIGN
PEOPLE + PLACEMAKING

1101 BANNOCK STREET
DENVER, CO 80204
P 303.892.1166

NORRIS-DESIGN.COM

FOUNDRY COMMUNITY CENTER & PARK
SITE PLAN
AURORA, CO

OWNER:
CENTURY HOMES

NOT FOR
CONSTRUCTION

DATE:
01/19/24 SDP 01
03/15/24 SDP 02

SHEET TITLE:
Community Center
Architecture

COMPOSITION SHINGLES

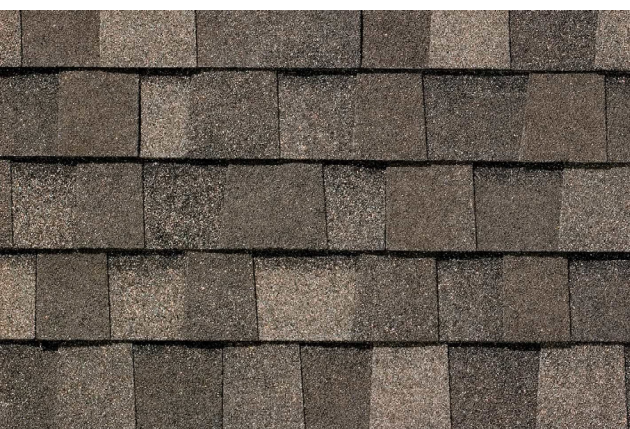

RECLAIMED BRICK



VERTICAL RIBBED METAL



CORTEN SIDING

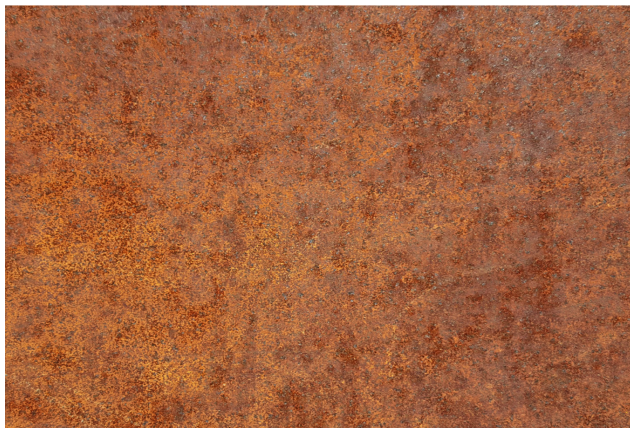

BOARD FORMED CONCRETE

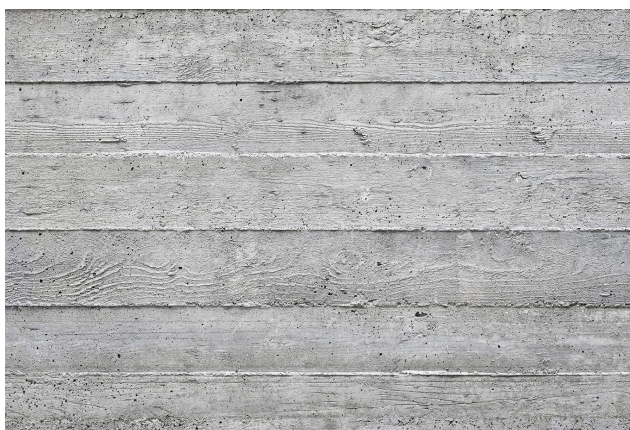

T&G CEDAR SOFFIT MATERIAL

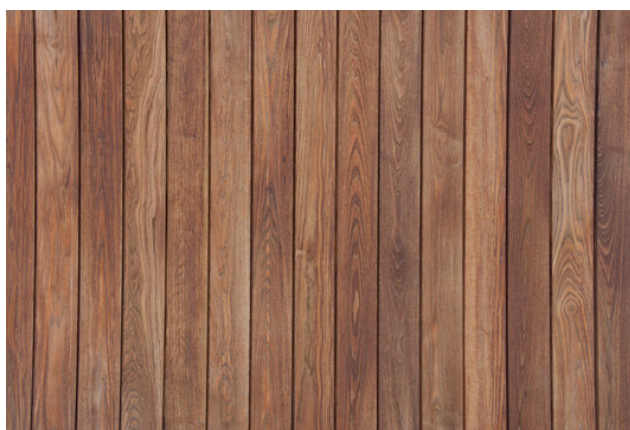

SURFACE MOUNTED LIGHT FIXTURE

Include a measurement of facade lengths as well as the building height.

Response: measurement added

Will this building be sprinklered?

Response: No pool building will not be sprinklered

BREAK METAL FASCIA
T&G CEDAR SOFFITS
BOARD FORMED CONCRETE
STEEL I BEAM COLUMNS WITH CORTEN STEEL BASES
VERTICAL RIBBED METAL SIDING
STEEL C-CHANNEL

16'-11 1/4"

POOL BUILDING - SOUTHWEST ELEVATION

SCALE: 1/8" = 1'-0"

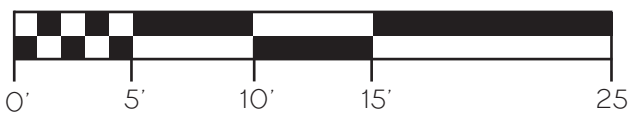

STEEL I BEAM COLUMNS WITH CORTEN STEEL BASES
BREAK METAL FASCIA
VERTICAL RIBBED METAL SIDING
BOARD FORMED CONCRETE
METAL AWNING

16'-11 1/4"

12'-0"

POOL BUILDING - SOUTHEAST ELEVATION

SCALE: 1/8" = 1'-0"

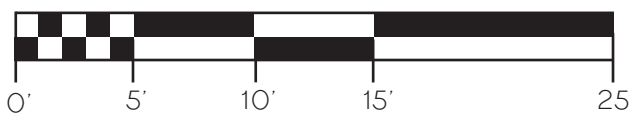

BOARD FORMED CONCRETE
VERTICAL RIBBED METAL SIDING
COMPOSITION SHINGLES
METAL AWNING
STEEL C-CHANNEL

16'-11 1/4"

12'-0"

Provide a Knox box at this entrance.

Response: See revised elevation

POOL BUILDING - NORTHEAST ELEVATION

SCALE: 1/8" = 1'-0"

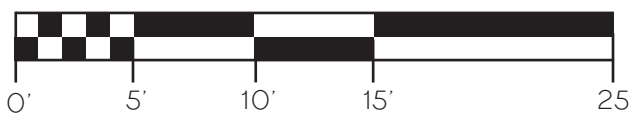

STEEL I BEAM COLUMNS WITH CORTEN STEEL BASES
BREAK METAL FASCIA
VERTICAL RIBBED METAL SIDING
BOARD FORMED CONCRETE
METAL AWNING

12'-0"

16'-11 1/4"

POOL BUILDING - NORTHWEST ELEVATION

SCALE: 1/8" = 1'-0"

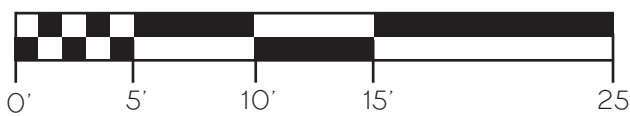

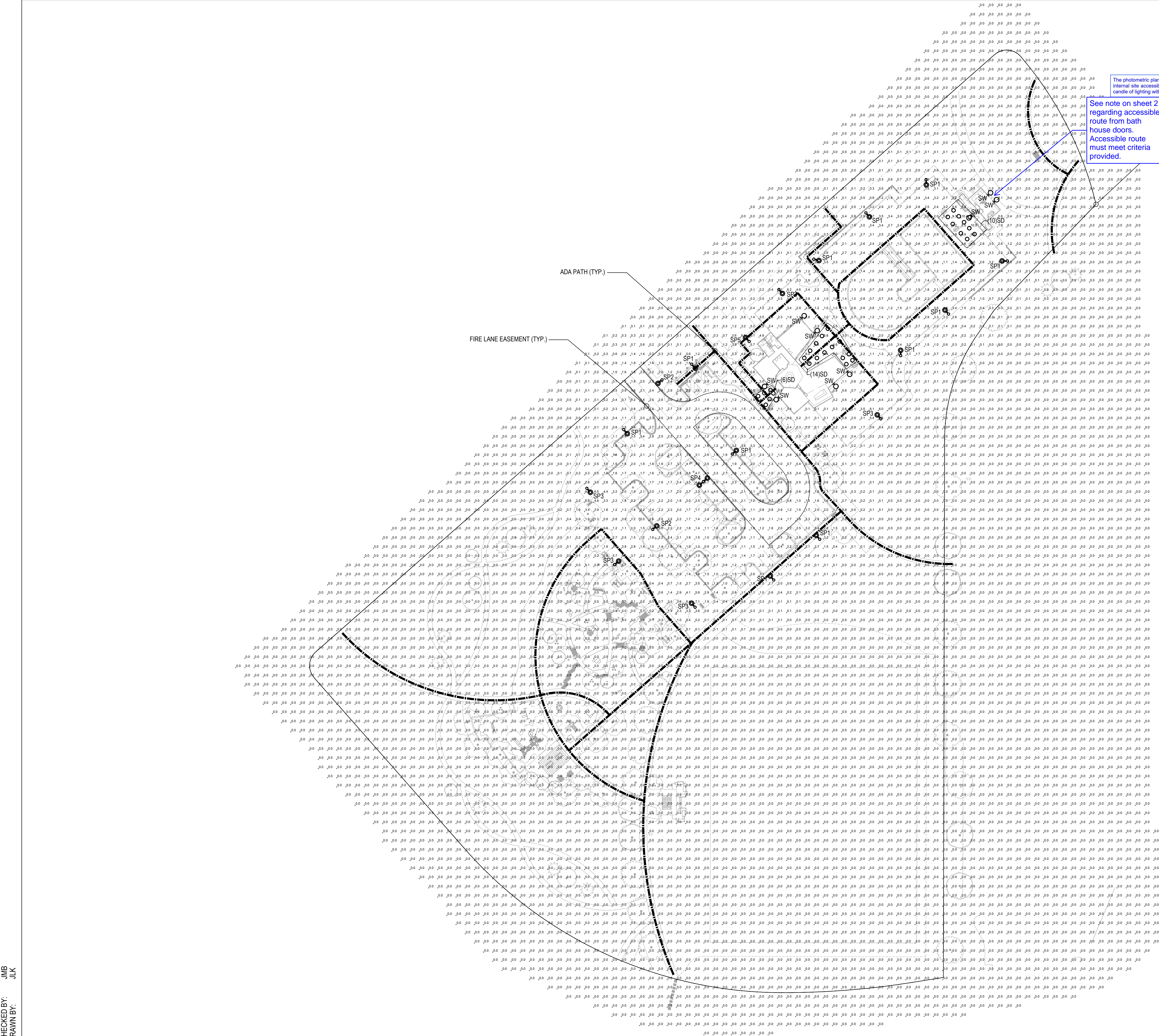

The photometric plan must show and label the location of the internal site accessible route. Provide a minimum of 1 foot-candle of lighting within the accessible route.

See note on sheet 2 regarding accessible route from bath house doors. Accessible route must meet criteria provided.

PROPERTY LINE

Response: Accessible route from bath house doors added.

NOTE: PRIVATE STREET LIGHTS WILL REMAIN PRIVATELY OWNED AND MAINTAINED IN PERPETUITY.

1 SITE LIGHTING PHOTOMETRIC

SCALE: 1" = 50'-0"

PHOTOMETRY PLAN GENERAL NOTES:

- VALUES SHOWN ARE MAINTAINED HORIZONTAL ILLUMINANCE VALUES MEASURED AT GRADE.
- SITE LIGHTING DESIGN HAS BEEN COMPLETED TO PRODUCE EVEN ILLUMINATION OF PARKING AND PAVED AREAS.
- ALL LIGHT FIXTURES SHALL BE FULLY SHIELDED AND DIRECT LIGHT DOWNWARDS.
- THERE WILL BE NO OFF-SITE GLARE ALLOWED.
- ALL EXTERIOR LIGHTING, INCLUDING FIXTURE TYPE SW, TO BE PHOTOCCELL CONTROLLED. PROVIDE IECC COMPLIANT CONTROLS AND VERIFY ALL CONTROLS WITH OWNERSHIP PRIOR TO PURCHASE AND INSTALL.

SITE LIGHTING DESIGN HAS BEEN COMPLETED TO CONFORM TO CITY OF AURORA EXTERIOR LIGHTING STANDARDS

SITE PLAN TRACKING CHARTS

Filing/Site Plan Land Use Tracking Chart				
Filing No.	Site Plan No.	Planning Areas	Acreage	No. Units
1	1	1,2,3,4,5,6,7,8,9,10,14	148	462
1	2	9	10.05	
Total		158.05	462	

Lot Tracking Chart														
		Multi-Family		Small Lots				Standard Lots (>50')						
Filing No.	Site Plan No.		Paired Home	Paired Home Green Court	32' Min Frontage	32' Min Frontage Green Court	45' Min Frontage	% of Total	Townhome	Townhome Green Court	50' Min Frontage	60' Min Frontage	% of Total	Total
1	1	0	72	68	55	27	35	55.63%	27	16	105	57	44.37%	462
1	2	0	0	0	0	0	0	0.00%	0	0	0	0	0.00%	0
Total		0	72	68	55	27	35	55.63%	27	16	105	57	44.37%	462

NOTE: SMALL LOTS WILL BE TRACKED AND EVALUATED ACROSS THE ENTIRE FOUNDRY MASTER PLAN.

Maximum Amount of Units Per Master Plan			2232
Min./Max. Permitted			Used to Date
Single Family Detached (SFD)			Max. 60% of Total Units
			1339
Single Family Attached (SFA)			Max. 27% of Total Units
			603
Multi-Family (non TOD)			Max. 13% of Total Units
			290

Population Tracking Chart			
Site Plan No. 2			
Product	Units	People/Unit	Population
SFD 50	0	2.65	0
SFD 60	0	2.65	0
SFD 45	0	2.65	0
Small Lot 32	0	2.65	0
Small Lot Paired	0	2.65	0
Townhome	0	2.65	0
Total	0		0

Community Population Tracking Chart	
Site Plan	Population
1	1182
0	0
Total	1182

Response: Creditable acreage by lot is provided in the tract dedication table below. Traditionally we have never split this table out by lot and would prefer not to. This table tracks on a site plan by site plan basis

Please show the creditable acreage by lot, and exclude and parking, building, and drainage infrastructure area.

Highlight on map which sections are excluded from open space credit.

Response: Added to map location of rec building, parking lot and pool

Parks, Recreation, and Open Space Tracking Chart										
		Neighborhood Park			Community Park			Open Space		
Site Plan No.	Total Population	Dedication Required	Dedication Provided	Difference	Dedication Required	Dedication Provided	Difference	Dedication Required	Dedication Provided	Difference
1	1195.2	3.59	10.47	6.88	1.31	0.00	-1.31	9.32	18.88	9.56
2	0.0	0.00	0.00	0.00	0.00	0.00	0.00	0.00	0.00	0.00
	1195	3.59	10.47	6.88	1.31	0.00	-1.31	9.32	18.88	9.56

Tract Dedication Table					Programmatic Elements **
Tract	Site Plan No. 1	Dedication Type			
		Neigh. Park	Com. Park	Open Space	
A	1			1.82	Pet Pick-Up Station, Raised Garden Bed, Bench, Monument Sign
H	1			1.70	Bench, Raised Garden Bed, Monument Sign
S	1			0.09	Bench
Z	1			0.20	Pet Pick-Up Station, Trash Receptacle, Bench, Mail Kiosk
AE	1			0.06	Bench, Trash Receptacle, Mail Kiosk
AG	1	3.03			Pump Track, Athletic Fields, Play Equipment (2x age groups), Shelters, Bench, Pet Pick Up, Trash Receptacle
AR	1			0.08	Bench, Trash Receptacle, Mail Kiosk
AW	1			0.69	Bench, FOUNDRY Cube, Trash Receptacle Pet Pick-Up Station, Mail Kiosk
BG	1			1.86	Picnic Table, Trash Receptacle, Pet Pick-Up Station, Raised Garden Bed, Bench, Mail Kiosk
BQ	1			0.12	Pet Pick-Up, Bench
BR	1			0.15	Bench, Trash Receptacle, Pet Pick-Up Station, Mail Kiosk
BS	1			0.21	Bench
BU*	3			0.19	Bench
BV	1			9.36	Shade Structure, Pet Pick-Up Station, FOUNDRY cube, Bench, Trail, Bike Rack, Trash Receptacle, Picnic Table,
BW	2			2.99	Pet Pick-Up Station, Trail
BX*	2	7.20			See Site Plan No. 2
BY	1			0.07	Pet Pick-Up Station
Total		10.23	0.00	19.59	

* TRACT BX AND BW ARE PLATTED AS A PART OF FILING 1. THIS SITE PLAN INCLUDES FINAL DESIGN AND AREA CALCULATIONS FOR EACH TRACT. TRACT BW IS 2.9 ACRES. TRACT BX IS 10.1 ACRES AND WITHIN TRACT BX 2.9 ACRES ARE ASSUMED FOR CLUBHOUSE, POOL AND PARKING, WHICH WILL NOT BE CREDITED WHILE 7.2 ACRES ARE CREATED AS NEIGHBORHOOD PARK.

** PROGRAMMATIC ELEMENTS - ALL OPEN SPACE AREAS SEEKING PROS LAND DEDICATION CREDIT MUST PROVIDE AN AMENITY PER PROS REQUIREMENTS. PER PROS MANUAL, PROGRAMMATIC ELEMENTS ARE LISTED FOR EACH DEDICATION TYPE NEIGH. PARK, COMMUNITY PARK, AND OPEN SPACE. REFERENCE LANDSCAPE SHEETS WITHIN THIS SITE PLAN TO SEE FURTHER DETAIL FOR PROVIDED AMENITIES.

SITE PLAN LOT TRACKING EXHIBIT

