

COLORADO LAND SURVEY MONUMENT RECORD

Department of Regulatory Agencies
Board of Licensure for Architects, Professional Engineers and Professional Land Surveyors
1560 Broadway, Suite 1350
Denver, CO 80202
Phone (303) 894-7800; Fax (303) 894-2310; EMAIL aes@dora.state.co.us; V/TDD 711

RECEIVED

NOV 03 2023

Report one monument only on this form - Reproduction of this form is authorized.
All items are to be filled in by the Land Surveyor using PERMANENT BLACK LETTERING and lines which can be reproduced.

- TYPE OF MONUMENT: ☐ SECTION CORNER ☒ QUARTER CORNER ☐ SIXTEENTH CORNER ☐ OTHER _____
- DESCRIPTION AND DATE OF MONUMENT FOUND:
FOUND 3" CITY OF AURORA BRASS CAP L.S. 16419, DATED 1991 1.0' BELOW GRADE IN RANGE BOX
(AS SHOWN BELOW)
- DESCRIPTION OF MONUMENT SET BY YOU TO PERPETUATE THE LOCATION OF THIS POINT:
N/A
- SKETCH SHOWING RELATIVE LOCATION OF MONUMENT, ACCESSORIES AND REFERENCE POINTS STATING WHETHER FOUND OR SET, SHOW SUPPORTING AND/OR CONTRADICTIONARY EVIDENCE WHERE APPLICABLE:

- ◆ FOUND SECTION 1/4 CORNER AS SHOWN IN RANGE BOX
- + FOUND CHISELED CROSS ON TOP BACK OF CURB
- FOUND NO. 5 REBAR NO CAP 0.9' BELOW GRADE
- FOUND 3" BRASS CAP STAMPED "COA BM 4-55A 12-40 1981" ON EAST END OF INLET

TBC TOP BACK OF CURB

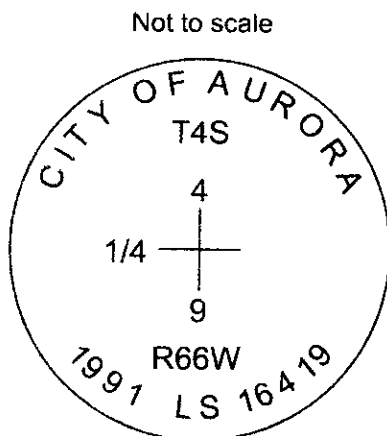
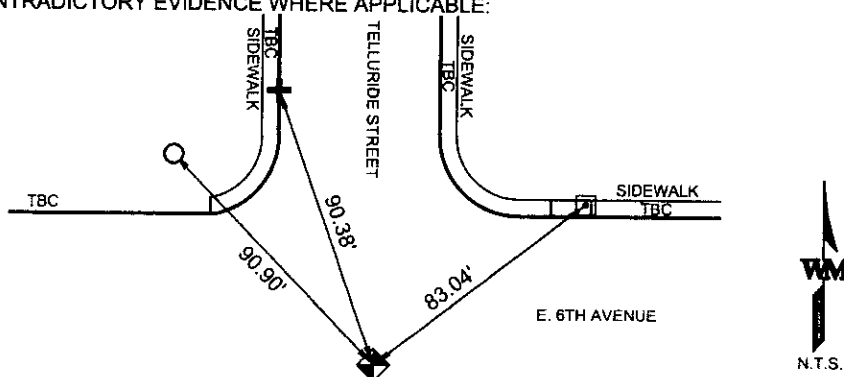

Stamping on Cap

a Date of field Work to Establish, Restore or Rehabilitate Monument:
07/21/2023

b Date Monument was used as a Control corner: 08/11/2023

(Surveyor, do not fill in)

ACCEPTED

NOV 27 2023

COLO. ST. BD. OF LIC
FOR ARC, PE & PL

RECEIVED AT OFFICE OF THE COUNTY CLERK

COUNTY

BY: _____

DATE: _____

Record to be filed numerically by Index Reference Number, then alphabetically by letter in the index reference number, then under appropriate Township, Range, and Meridian.

5. CERTIFICATION

This is to certify that I was in responsible charge of the surveying work described in this record and that to the best of my knowledge the information presented herein is true and correct.

Name (Please Print): JUSTIN SCHEITLER
Firm Name: WARE MALCOMB
Firm Address: 900 S. BROADWAY, SUITE 320
DENVER, CO 80209
Phone: 303.561.3333

6. LOCATION DIAGRAM

1" = 1 Mile

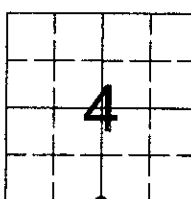

● = Location of Monument



Signature/Date through Seal

7. SEC 4 T 4S R 66W, 6TH P.M.,
COUNTY OF ARAPAHOE INDEX REF NO. 11-V

**8. SEC _____ T _____ R _____, _____ P.M.,
COUNTY OF _____ INDEX REF NO. _____

** To be used only for monuments located on county lines



Dora
Department of Regulatory Agencies

Rev.02/01/2011