

WAIVERS

1.

WAIVER REQUEST: SECTION 146-1511 A 5, BACKOUT PARKING. PUBLIC PARKING AREAS FOR BUSINESS AND INDUSTRIAL DISTRICTS AND MULTIPLE-FAMILY RESIDENTIAL DISTRICTS, NOT INCLUDING SINGLE-FAMILY AND TWO-FAMILY RESIDENCES, WHICH ARE NONCONFORMING USES IN THESE DISTRICTS, SHALL BE DESIGNED SO THAT VEHICLES ARE NOT PERMITTED TO BACK OUT OF THE PARKING AREA ONTO A PUBLIC STREET, EXCEPT AS PERMITTED IN TRANSIT ORIENTED OR URBAN CENTER DEVELOPMENTS.

•

•

•

TO ALLOW DRIVEWAYS TO BACK OUT ONTO SOUTH HELENA STREET, GIVEN THE LOW SPEED LIMIT OF 25 MPH, WITH SAFE AND REASONABLE ACCESS TO THE PUBLIC R.O.W.  
GARAGE DOORS ON SOUTH HELENA STREET HAVE BEEN UPGRADED FOR MITIGATION OF THIS WAIVER.

2.

WAIVER REQUEST: SECTION 146-2533, LANDSCAPE STREET BUFFERS. IN GENERAL STREET FRONTAGES OF ALL SITE PLANS AND SIMILAR PLANS SHALL INCLUDE LANDSCAPED BUFFERS AS REQUIRED BY THIS ARTICLE. SPECIFIC REQUIREMENTS FOR BUFFER WIDTHS AND LANDSCAPING MAY BE FOUND IN TABLES 14.4, 14.5 AND 14.6 AND IN SUBSECTION (C).

•

•

•

•

•

•

MEETING REQUIRED AMOUNT OF PLANT MATERIAL (1 TREE/10 SHRUBS PER 40 LF) FOR A 20' STREET PERIMETER BUFFER  
PROVIDING THREE NEW PUBLIC OPEN SPACE AMENITY AREAS AND ONE DOG PARK.  
USE OF XERISCAPE LANDSCAPE PRINCIPALS.

3.

WAIVER REQUEST: SECTION 146-502, TABLE 5.2, NO. 19, MINIMUM LANDSCAPED AREA FOR MULTI-FAMILY DWELLINGS IS 45%.

•

•

•

TO ALLOW FOR A REDUCED LANDSCAPE PERCENTAGE OF 39% ON THE TOWNHOUSE (EAST) SIDE.  
GIVEN THE PRESERVATION OF WOODTRIM TRIBUTARY WHICH ADDS 1-ACRE OF ACCESSIBLE LANDSCAPE.

4.

CONDITIONAL USE: 146-501, TABLE 5.1, NO. 8, CONTINUING CARE RETIREMENT, ZONE DISTRICT R-4, CONDITIONAL USE.

•

•

•

•

•

•

FOR THE WEST SIDE, LOT 1, CONTINUED CARE FACILITY.  
LOW DENSITY  
DESIGNED TO MATCH SURROUNDING NEIGHBORHOOD  
INFRASTRUCTURE

SOUTH CHAMBERS

SITE PLAN WITH WAIVERS AND CONDITIONAL USE

A SUBDIVISION OF A PART OF THE SOUTHWEST ONE-QUARTER OF SECTION 20,  
TOWNSHIP 4 SOUTH, RANGE 66 WEST, OF THE 6TH PRINCIPAL MERIDIAN  
CITY OF AURORA, COUNTY OF ARAPAHOE, STATE OF COLORADO

Ensure all comments on the civil plans have been addressed and the civil plans are ready for approval before resubmitting.

CITY OF AURORA APPROVALS

CITY ATTORNEY: \_\_\_\_\_ DATE: \_\_\_\_\_

PLANNING DIRECTOR: \_\_\_\_\_ DATE: \_\_\_\_\_

PLANNING COMMISSION: \_\_\_\_\_ DATE: \_\_\_\_\_  
(CHAIRPERSON)

CITY COUNCIL: \_\_\_\_\_ DATE: \_\_\_\_\_  
(MAYOR)

ATTEST: \_\_\_\_\_ DATE: \_\_\_\_\_  
(CITY CLERK)

DATABASE APPROVAL DATE \_\_\_\_\_

RECORDER'S CERTIFICATE:  
ACCEPTED FOR FILING IN THE OFFICE OF THE CLERK AND RECORDER OF \_\_\_\_\_

COLORADO AT \_\_\_\_\_ O'CLOCK \_\_\_\_\_ M, THIS \_\_\_\_\_ DAY OF \_\_\_\_\_ AD, \_\_\_\_\_.

CLERK AND RECORDER: \_\_\_\_\_ DEPUTY: \_\_\_\_\_

SIGNATURE BLOCK

\_\_\_\_\_  
1900 SOUTH CHAMBERS SITE PLAN  
(OFFICIAL PROJECT NAME)

LEGAL DESCRIPTION: 1900 SOUTH CHAMBERS SUBDIVISION FILING NO. 1

THIS SITE PLAN AND ANY AMENDMENTS HERETO, UPON APPROVAL BY THE CITY OF AURORA AND RECORDING, SHALL BE BINDING UPON THE APPLICANTS THEREFORE, THEIR SUCCESSORS AND ASSIGNS. THIS PLAN SHALL LIMIT AND CONTROL THE ISSUANCE AND VALIDITY OF ALL BUILDING PERMITS, AND SHALL RESTRICT AND LIMIT THE CONSTRUCTION, LOCATION, USE, OCCUPANCY AND OPERATION OF ALL LAND AND STRUCTURES WITHIN THIS PLAN TO ALL CONDITIONS, REQUIREMENTS, LOCATIONS AND LIMITATIONS SET FORTH HEREIN. ABANDONMENT, WITHDRAWAL OR AMENDMENT OF THIS PLAN MAY BE PERMITTED ONLY UPON APPROVAL OF THE CITY OF AURORA.

IN WITNESS THEREOF, \_\_\_\_\_ HAS CAUSED THESE  
HELENA LAND HOLDING, LLC

PRESENTS TO BE EXECUTED THIS \_\_\_\_\_ DAY OF \_\_\_\_\_ AD, \_\_\_\_\_.

BY: \_\_\_\_\_  
JASON BRUCKAL

STATE OF COLORADO  
COUNTY OF \_\_\_\_\_  
ARAPAHOE

THE FOREGOING INSTRUMENT WAS ACKNOWLEDGED BEFORE ME THIS \_\_\_\_\_ DAY OF \_\_\_\_\_ AD, BY

\_\_\_\_\_  
(PRINCIPLE OR OWNERS)

WITNESS MY HAND AND OFFICIAL SEAL

\_\_\_\_\_  
(NOTARY PUBLIC)

MY COMMISSION EXPIRES \_\_\_\_\_ NOTARY BUSINESS ADDRESS: \_\_\_\_\_

GENERAL NOTES

1.

THE DEVELOPER, HIS SUCCESSORS AND ASSIGNS, INCLUDING THE HOMEOWNERS OR MERCHANTS ASSOCIATION, SHALL BE RESPONSIBLE FOR INSTALLATION, MAINTENANCE AND REPLACEMENT OF ALL FIRE LANE SIGNS AS REQUIRED BY THE CITY OF AURORA.

2.

ALL SIGNS MUST CONFORM TO THE CITY OF AURORA SIGN CODE.

3.

RIGHT OF WAY FOR INGRESS AND EGRESS FOR SERVICE AND EMERGENCY VEHICLES IS GRANTED OVER, ACROSS, ON AND THROUGH ANY AND ALL PRIVATE ROADS AND WAYS NOW OR HEREAFTER ESTABLISHED ON THE DESCRIBED PROPERTY, AND THE SAME ARE HEREBY DESIGNATED AS "SERVICE/EMERGENCY AND UTILITY EASEMENTS" AND SHALL BE POSTED "NO PARKING - FIRE LANE."

4.

"ACCESSIBLE EXTERIOR ROUTES" SHALL BE PROVIDED FROM PUBLIC TRANSPORTATION STOPS, ACCESSIBLE PARKING AND ACCESSIBLE PASSENGER LOADING ZONES AND PUBLIC SIDEWALKS TO 60% OF THE ACCESSIBLE BUILDING ENTRANCES THEY SERVE. THE ACCESSIBLE ROUTE BETWEEN ACCESSIBLE PARKING AND ACCESSIBLE BUILDING ENTRANCES SHALL BE THE MOST PRACTICAL DIRECT ROUTE. THE ACCESSIBLE ROUTE MUST BE LOCATED WITHIN A SIDEWALK. THE SLOPE ALONG THIS ROUTE MAY EXCEED 1:20 WITHOUT PROVIDING A RAMP WITH A MAXIMUM SLOPE OF 1:12 AND HANDRAILS. CROSSWALKS ALONG THIS ROUTE SHALL BE WIDE ENOUGH TO WHOLLY CONTAIN THE CURB RAMP WITH A MINIMUM WIDTH OF 36" AND SHALL BE PAINTED WITH WHITE STRIPES. THE CITY OF AURORA ENFORCES HANDICAPPED ACCESSIBILITY REQUIREMENTS BASED ON THE 2015 INTERNATIONAL BUILDING CODE, CHAPTER 11, AND THE INTERNATIONAL CODE COUNCIL (ICC) A117.1-2009.

5.

THE APPLICANT HAS THE OBLIGATION TO COMPLY WITH ALL APPLICABLE REQUIREMENTS OF THE AMERICANS WITH DISABILITIES ACT.

6.

THE DEVELOPER, HIS SUCCESSORS AND ASSIGNS, SHALL BE RESPONSIBLE FOR INSTALLATION, MAINTENANCE AND REPLACEMENT OF ALL LANDSCAPING MATERIALS SHOWN OR INDICATED ON THE APPROVED SITE PLAN OR LANDSCAPE PLAN ON FILE IN THE PLANNING DEPARTMENT. ALL LANDSCAPING WILL BE INSTALLED PRIOR TO ISSUANCE OF CERTIFICATE OF OCCUPANCY.

7.

ALL CROSSINGS OR ENCROACHMENTS INTO EASEMENTS AND RIGHTS-OF-WAY OWNED BY THE CITY OF AURORA ("CITY") IDENTIFIED AS BEING PRIVATELY-OWNED AND MAINTAINED HEREIN ARE ACKNOWLEDGED BY THE UNDERSIGNED AS BEING SUBJECT TO CITY'S USE AND OCCUPANCY OF SAID EASEMENTS OR RIGHTS-OF-WAY. THE UNDERSIGNED, ITS SUCCESSORS AND ASSIGNS, FURTHER AGREES TO REMOVE, REPAIR, REPLACE, RELOCATE, MODIFY OR OTHERWISE ADJUST SAID CROSSINGS OR ENCROACHMENTS UPON REQUEST FROM THE CITY AND AT NO EXPENSE TO THE CITY. THE CITY RESERVES THE RIGHT TO MAKE FULL USE OF THE EASEMENTS AND RIGHTS-OF-WAY AS MAY BE NECESSARY OR CONVENIENT AND THE CITY RETAINS ALL RIGHTS TO OPERATE, MAINTAIN, INSTALL, REPAIR, REMOVE OR RELOCATE ANY CITY FACILITIES LOCATED WITHIN SAID EASEMENTS AND RIGHTS-OF-WAY AT ANY TIME AND IN SUCH A MANNER AS IT DEEMS NECESSARY OR CONVENIENT.

8.

THE APPROVAL OF THIS DOCUMENT DOES NOT CONSTITUTE FINAL APPROVAL OF GRADING, DRAINAGE, UTILITY, PUBLIC IMPROVEMENTS AND BUILDING PLANS. CONSTRUCTION PLANS MUST BE REVIEWED AND APPROVED BY THE APPROPRIATE AGENCY PRIOR TO THE ISSUANCE OF BUILDING PERMITS.

9.

ALL BUILDING ADDRESS NUMBERS SHALL COMPLY WITH AURORA CITY CODE OF ORDINANCE, CHAPTER 126 - ARTICLE VII - NUMBERING BUILDINGS.

10.

ALL ROOFTOP MECHANICAL EQUIPMENT AND VENTS GREATER THAN EIGHT (8) INCHES IN DIAMETER MUST BE SCREENED. SCREENING MAY BE DONE EITHER WITH AN EXTENDED PARAPET WALL OR A FREESTANDING SCREEN WALL. SCREENS SHALL BE AT LEAST AS HIGH AS THE EQUIPMENT THEY HIDE. IF EQUIPMENT IS VISIBLE BECAUSE SCREENS DON'T MEET THIS MINIMUM HEIGHT REQUIREMENT, THE DIRECTOR OF PLANNING MAY REQUIRE CONSTRUCTION MODIFICATIONS PRIOR TO THE ISSUANCE OF A PERMANENT CERTIFICATE OF OCCUPANCY.

11.

NOTWITHSTANDING ANY SURFACE IMPROVEMENTS, LANDSCAPING, PLANTING OR CHANGES SHOWN IN THESE SITE OR CONSTRUCTION PLANS, OR ACTUALLY CONSTRUCTED OR PUT IN PLACE, ALL UTILITY EASEMENTS MUST REMAIN UNOBTSTRUCTED AND FULLY ACCESSIBLE ALONG THEIR ENTIRE LENGTH TO ALLOW FOR ADEQUATE MAINTENANCE EQUIPMENT. ADDITIONALLY, NO INSTALLATION, PLANTING, CHANGE IN THE SURFACE, ETC., SHALL INTERFERE WITH THE OPERATION OF THE UTILITY LINES PLACED WITHIN THE EASEMENT. BY SUBMITTING THESE SITE OR CONSTRUCTION PLANS FOR APPROVAL, THE LANDOWNER RECOGNIZES AND ACCEPTS THE TERMS, CONDITIONS AND REQUIREMENTS OF THIS NOTE.

12.

FINAL GRADE SHALL BE AT LEAST SIX (6) INCHES BELOW ANY EXTERIOR WOOD SIDING ON THE PREMISES.

13.

ALL INTERESTED PARTIES ARE HEREBY ALERTED THAT THIS SITE PLAN IS SUBJECT TO ADMINISTRATIVE CHANGES AND AS SHOWN ON THE ORIGINAL SITE PLAN ON FILE IN THE AURORA CITY PLANNING OFFICE AT THE MUNICIPAL BUILDING. A COPY OF THE OFFICIAL CURRENT PLAN MAY BE PURCHASED THERE. LIKEWISE, SITE PLANS ARE REQUIRED TO AGREE WITH THE APPROVED SUBDIVISION PLAT OF RECORD AT THE TIME OF A BUILDING PERMIT; AND IF NOT, MUST BE AMENDED TO AGREE WITH THE PLAT AS NEEDED, OR VICE VERSA.

14.

ERRORS IN APPROVED SITE PLANS RESULTING FROM COMPUTATIONS OR INCONSISTENCIES IN THE DRAWINGS MADE BY THE APPLICANT ARE THE RESPONSIBILITY OF THE PROPERTY OWNER OF RECORD. WHERE FOUND, THE CURRENT MINIMUM CODE REQUIREMENTS WILL APPLY AT THE TIME OF BUILDING PERMIT. PLEASE BE SURE THAT ALL PLAN COMPUTATIONS ARE CORRECT.

15.

ALL REPRESENTATIONS AND COMMITMENTS MADE BY APPLICANTS AND PROPERTY OWNERS AT PUBLIC HEARINGS REGARDING THIS PLAN ARE BINDING UPON THE APPLICANT, PROPERTY OWNER, AND ITS HEIRS, SUCCESSORS, AND ASSIGNS.

16.

ARCHITECTURAL FEATURES, SUCH AS BAY WINDOWS, FIREPLACES, ROOF OVERHANGS, GUTTERS, EAVES, FOUNDATIONS, FOOTINGS, CANTILEVERED WALLS, ETC, ARE NOT ALLOWED TO ENCRROACH INTO ANY EASEMENT OR FIRE LANE.

17.

THE DEVELOPER, HIS OR HER SUCCESSORS, AND ASSIGNS SHALL BE RESPONSIBLE FOR INSTALLATION, MAINTENANCE, AND REPLACEMENT OF THE ACCESS CONTROL GATE OR BARRIER SYSTEM TO ENSURE EMERGENCY VEHICLE ACCESS TO WITHIN THE SITE. IF THE ABOVE CONDITION ARE NOT MET, THE OWNER, HIS OR HER SUCCESSORS, AND ASSIGNS, SHALL BE REQUIRED BY FIRE DEPARTMENT ORDER NOTICE THAT ALL AFFECTED GATES WILL BE CHAINED AND LOCKED IN THE OPEN POSITION UNTIL REPAIRED OR REPLACED, AND RETESTED. IF THE GATING SYSTEM IS NOT MAINTAINED TO THE SATISFACTION OF THE FIRE DEPARTMENT, THE LICENSE AGREEMENT FOR THE EMERGENCY VEHICLE GATE OPENING SYSTEM WILL BE REVOKED AND THE GATING SYSTEM MUST BE REMOVED. THE GATING SYSTEM WILL INCLUDE AN EMERGENCY VEHICLE GATE OPENING SYSTEM UTILIZING A REDUNDANCY BACK-UP SYSTEM THAT CONSISTS OF: A) SIREN OPERATED SYSTEM; B) AUTOMATIC KNOX KEY SWITCH; AND C) MANUAL OVERRIDE (IN THE EVENT OF SYSTEM FAILURE). GATING SYSTEMS WILL BE INSTALLED IN ACCORDANCE WITH THE "GATING SYSTEMS CROSSING FIRE APPARATUS ACCESS ROADS CHECKLIST". A SEPARATE BUILDING PERMIT THROUGH THE BUILDING DIVISION IS REQUIRED TO BE OBTAINED BY THE CONTRACTOR PRIOR TO THE INSTALLATION OF ANY GATING/BARRIER SYSTEM THAT CROSSES A DEDICATED FIRE LANE EASEMENT. EMERGENCY ACCESS EASEMENTS, STATING "KEEP DRIVE AISLE PASSABLE AT ALL TIMES".

18.

EMERGENCY RESPONDER RADIO COVERAGE: ALL NEW BUILDINGS; ADDITIONS TO EXISTING BUILDINGS; SHALL HAVE APPROVED RADIO COVERAGE FOR EMERGENCY RESPONDERS WITHIN THE BUILDING. THIS BUILDING MUST BE ASSESSED TO DETERMINE ADEQUATE IN-BUILDING RADIO COVERAGE AT TIME OF FINAL FRAME AND ELECTRICAL INSPECTION BY A QUALIFIED 3RD PARTY INSPECTION SERVICE AT THE OWNER/DEVELOPER EXPENSE. LACK OF ADEQUATE IN-BUILDING RADIO COVERAGE MAY DELAY THE ISSUANCE OF A CERTIFICATE OF OCCUPANCY. WHERE THE STRUCTURE IS FOUND DEFICIENT A SEPARATE PERMIT IS REQUIRED TO INSTALL, REPAIR OR MODIFY ANY EMERGENCY RESPONSE RADIO COVERAGE SYSTEM. PER 2015 IFC, SECTION 510.

19.

THE CITY OF AURORA ENFORCES HANDICAPPED ACCESSIBILITY REQUIREMENTS BASED ON 2009 IBC, CHAPTER 11, THE AMERICAN NATIONAL STANDARDS INSTITUTE (ANSI) A117.1 AND THE COLORADO STATE HOUSE BILL 03-1221, ARTICLE 5, STANDARDS FOR ACCESSIBLE HOUSING (C.R.S. 9-5-101 TO 9-5-106).

OWNER/DEVELOPER

HELENA LAND HOLDING, LLC  
4500 N 32ND STREET, UNIT 100F  
PHOENIX, AZ 85018  
CONTACT: JASON BRUCKAL  
TELEPHONE: 602.510.0381

ARCHITECT

M-A ARCHITECTS  
2329 W MAIN STREET #301  
LITTLETON, CO 80120  
CONTACT: JOHN MATTHEWS  
TELEPHONE: 303.730.7300

SURVEYOR

POINT CONSULTING, LLC  
8460 W KEN CARYL AVE  
LITTLETON, CO 80128  
CONTACT: CAMERON WATSON, PLS  
TELEPHONE: 720.258.6836

BENCHMARK

AURORA BENCHMARK POINT NO. 09-0708, 3" DIAMETER BRASS CAP ATOP THE NORTH EDGE OF A CURB OPENING INLET & CENTERED THEREON BEING ON THE WEST SIDE OF S. CHAMBERS ROAD & 40' MORE/LESS NORTH OF THE JEWELL LANDLINE AS EVIDENCED BY THE RANGE BOX IN S. CHAMBERS ROAD. PUBLISHED ELEVATION = 5535.38'

BASIS OF BEARINGS

S 89°24'18" W BEING THE SOUTH LINE OF THE SOUTHWEST ONE-QUARTER OF SECTION 20, TOWNSHIP 4 SOUTH, RANGE 66 WEST OF THE 6TH PRINCIPAL MERIDIAN AS MEASURED BETWEEN THE MONUMENTS FOUND AND SHOWN HEREON.

VICINITY MAP  
NOT TO SCALE

SHEET INDEX

1 OF 20	CS-1	COVER SHEET
2 OF 20	SP-1	SITE PLAN
3 OF 20	GP-1	GRADING PLAN
4 OF 20	GP-2	WALL SECTIONS
5 OF 20	UP-1	UTILITY PLAN
6 OF 20	LP-1	LANDSCAPE PLAN
7 OF 20	LP-2	CHANNEL LANDSCAPE PLAN
8 OF 20	LD-1	LANDSCAPE NOTES & DETAILS
9 OF 20	LD-2	LANDSCAPE NOTES & DETAILS
10 OF 20	LD-3	LANDSCAPE NOTES & DETAILS
11 OF 20		FLOODPLAIN PROFILE
12 OF 20		FLOODPLAIN SECTIONS
13 OF 20		BUILDING ELEVATIONS
14 OF 20		BUILDING ELEVATIONS
15 OF 20		BUILDING ELEVATIONS
16 OF 20		BUILDING A ELEVATIONS
17 OF 20		BUILDING B&D ELEVATIONS
18 OF 20		BUILDING C ELEVATIONS
19 OF 20		SITE PHOTOMETRIC PLAN
20 OF 20		SITE LIGHTING FIXTURES

CONTACTS

CIVIL ENGINEER

POINT CONSULTING, LLC  
8460 W KEN CARYL AVE  
LITTLETON, CO 80128  
CONTACT: TIFANY D. WATSON, PE  
TELEPHONE: 720.258.6836

LANDSCAPE ARCHITECTURE

POINT CONSULTING, LLC  
8460 W KEN CARYL AVE  
LITTLETON, CO 80128  
CONTACT: JIM SHIPTON, RLA  
TELEPHONE: 720.258.6836

IMPLEMENTATION PLAN - LOT 1

2015 INTERNATIONAL BUILDING CODE (IBC R-4)	COLORADO STATE HOUSE BILL 03-1221 ARTICLE 5, C.R.S. 9-5-101
ACCESSIBLE DWELLING UNITS (PER BUILDING)	ACCESSIBLE DWELLING UNITS
NUMBER OF "ACCESSIBLE" UNITS REQUIRED PER SECT. 1107.6.4.1	- AT LEAST ONE UNIT PER BUILDING NO. OF ACCESSIBLE POINTS REQUIRED 18 POINTS FOR 42 UNITS
PROVIDED:	- ONE UNIT PER BUILDING NO. OF ACCESSIBLE POINTS PROVIDED 42 POINTS (1 POINT PER UNIT)
NUMBER OF "TYPE B" UNITS REQUIRED PER SECT. 1107.6.4.2	- ALL REMAINING UNITS
PROVIDED:	- ALL REMAINING UNITS

IMPLEMENTATION PLAN - LOT 2

2015 INTERNATIONAL BUILDING CODE (IRC R-3)	COLORADO STATE HOUSE BILL 03-1221 ARTICLE 5, C.R.S. 9-5-101
ACCESSIBLE DWELLING UNITS REQUIRED PER IRC SECT. 320.1 AND IBC SECT. 1107	ACCESSIBLE DWELLING UNITS
- SINGLE STORY RANCH STYLE UNITS SHALL BE TYPE 'B' UNITS - TWO-STORY UNITS ARE EXEMPT	NO. OF ACCESSIBLE POINTS REQUIRED: 18 POINTS FOR 31 UNITS
PROVIDED:	-13 SINGLE STORY RANCH STYLE TYPE 'B' DWELLING UNITS NO. OF ACCESSIBLE POINTS PROVIDED: 13 RANCH STYLE TYPE 'B' UNITS AT 4 POINTS EACH = 52 POINTS

AMENDMENTS

Δ AMENDMENT 1  
- REMOVED WEST POND AND THE WALL SURROUNDING IT.  
- CHANGED ALL CONCRETE WALLS TO MSE.  
- SHEETS SP-1, GP-1, GP-2, UP-1, LP-1, AND LD-1 HAVE BEEN ALTERED, WITH DESCRIPTIONS OF THEIR CHANGES ON EACH SHEET.

Point Consulting, LLC

8460 W KEN CARYL AVENUE  
LITTLETON, CO 80128  
720-258-6836  
www.pnt-llc.com

PLANNING | ENGINEERING  
LANDSCAPE ARCHITECTURE  
LAND SURVEYING

SITE PLAN

1900 SOUTH CHAMBERS  
SUBDIV. FLG. NO. 1

AURORA, COLORADO

JOB NO. 18:010

COVER SHEET

DESCRIPTION

DATE

05.02.18  
09.20.18  
03.01.19  
05.28.19  
11.26.19  
12.13.19

1ST COA SUBMITTAL  
2ND COA SUBMITTAL  
3RD COA SUBMITTAL  
4TH COA SUBMITTAL  
5TH COA SUBMITTAL  
6TH COA SUBMITTAL  
7TH COA SUBMITTAL  
8TH COA SUBMITTAL

CS-1 (1 OF 20)



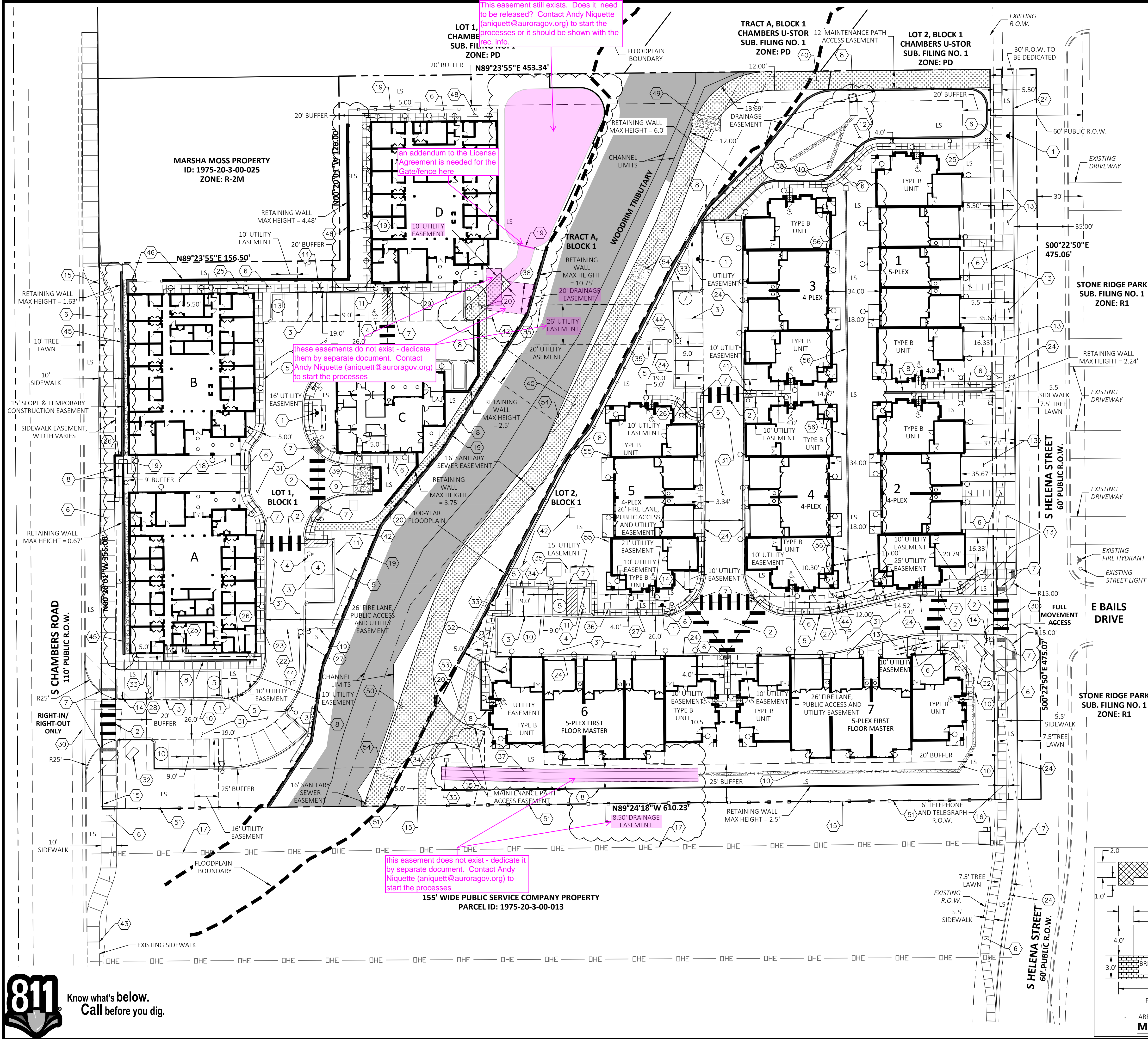

**LEGEND**

- PROPERTY LINE
- LOT LINE
- EXISTING CURB AND GUTTER
- PROPOSED CURB AND GUTTER
- LS LANDSCAPE AREA
- CONCRETE SIDEWALK
- SITE TRIANGLE
- ACCESSIBLE ROUTE
- PROPOSED ACCESSIBLE PARKING STALL
- PROPOSED PARKING COULD PER
- PROPOSED FIRE HYDRANT
- PROPOSED SITE LIGHTING
- CHANNEL AREA TO REMAIN AT EXISTING GRADE

**GENERAL NOTES**

- THE TOWNHOME BUILDINGS ON LOT 2 WILL BE CONSTRUCTED INDIVIDUALLY STARTING WITH THE BUILDINGS ALONG HELENA STREET.
- THE CITY'S PARK LAND DEDICATION POLICY IS SET FORTH IN SECTION 48(b) OF CHAPTER 147 (I.E., THE SUBDIVISION ORDINANCE) OF THE CITY CODE. IT SPECIFIES THAT PARK LAND SHALL BE DEDICATED IN ACCORDANCE WITH THE FOLLOWING STANDARDS:
  - 3.0 ACRES PER 1,000 RESIDENTS FOR NEIGHBORHOOD PARKS.
  - 1.1 ACRES PER 1,000 RESIDENTS FOR COMMUNITY PARKS.
  - NO OPEN SPACE LAND DEDICATION WILL BE REQUIRED BECAUSE THE SUBJECT DEVELOPMENT IS DESIGNATED AS INFILL AND IS EXEMPT FROM THIS REQUIREMENT.

- KEY NOTES**
- |   |   |
|---|---|
| 1 FIRE HYDRANT  | 30 8-FOOT CROSS PAN   |
| 2 CROSSWALK STRIPING  | 31 ASPHALT DRIVE  |
| 3 PARKING STRIPING  | 32 MONUMENT SIGN, DETAIL THIS SHEET.                                  |
| 4 ACCESSIBLE PARKING  | 33 BIKE RACK ON CONCRETE PAD  |
| 5 6-INCH VERTICAL CURB AND GUTTER   | 34 PICNIC TABLE ON CONCRETE PAD                                       |
| 6 CONCRETE SIDEWALK, SEE PLAN FOR WIDTH   | 35 TRASH CAN ON CONCRETE PAD  |
| 7 CURB RAMP   | 36 MAIL BOX   |
| 8 RETAINING WALL, GREY/TAN BLEND MSE BLOCK.   | 37 GRASS SWALE  |
| 9 TRASH ENCLOSURE, SEE SHEET LD-3 DETAIL N  | 38 DRAINAGE MAINTENANCE PATH, 10-FOOT WIDE                            |
| 10 2-FOOT CONCRETE PAN  | 39 CONCRETE PAD   |
| 11 ACCESSIBLE PARKING SIGN  | 40 SANITARY SEWER MAINTENANCE PATH, 12-FEET WIDE                      |
| 12 WATER QUALITY POND   | 41 'END OF FIRE LANE' SIGN  |
| 13 CONCRETE DRIVEWAY  | 42 BENCH ON CONCRETE PAD  |
| 14 STOP SIGN  | 43 CONNECT TO EXISTING SIDEWALK                                       |
| 15 EXISTING FENCE TO BE REMOVED   | 44 LIGHT POLE, SEE PHOTOMETRIC PLAN                                   |
| 16 POWER POLE TO REMAIN   | 45 MSE WALL, BROWN STAINED WITH SCREEN WALL ON TOP                    |
| 17 OVERHEAD ELECTRIC TO REMAIN  | 46 MSE WALL, BROWN STAINED WITH FENCE ON TOP, SEE SHEET LD-2 DETAIL F |
| 18 PLAZA AREA, SEE LANDSCAPE PLAN   | 47 NOT USED   |
| 19 FENCE, SEE SHEET LD-2 DETAIL F   | 48 RAMP WITH HANDRAILS, SLOPE AT 7.7% FOR 18-FEET                     |
| 20 DECOMPOSED GRANITE PATH, SEE SHEET LD-2 DETAIL G   | 49 8-FOOT CONCRETE PAN  |
| 21 NOT USED   | 50 MAINTENANCE TURN AROUND  |
| 22 (2) 13' AUTOMATIC SWINGING GATES WITH APPROVED SIREN OPERATED SYSTEM, KNOX KEY SWITCH AND MANUAL RELEASE | 51 OPEN SPACE 3-RAIL FENCE WITH PET MESH, SEE SHEET LD-3 DETAIL O     |
| 23 PEDESTRIAN GATE WITH KNOX BOX  | 52 RAMP WITH HANDRAILS, SLOPE AT 8.3% FOR 18-FEET                     |
| 24 MOUNTABLE CURB AND GUTTER  | 53 RAMP WITH HANDRAILS, SLOPE AT 8.0% FOR 25-FEET                     |
| 25 RAMP SLOPE AT 8.3% FOR 6-FEET  | 54 12-FOOT WIDE CONCRETE PAD  |
| 26 RAMP WITH HANDRAILS, SLOPE AT 8.3% FOR 30-FEET   | 55 CONSTRUCT 6-INCH WIDE LEVEL SPREADER                               |
| 27 FIRE LANE SIGN   | 56 12-INCH CHANNEL DRAIN  |
| 28 RIGHT TURN ONLY SIGN   |   |
| 29 VEHICLE LOADING SIGN   |   |

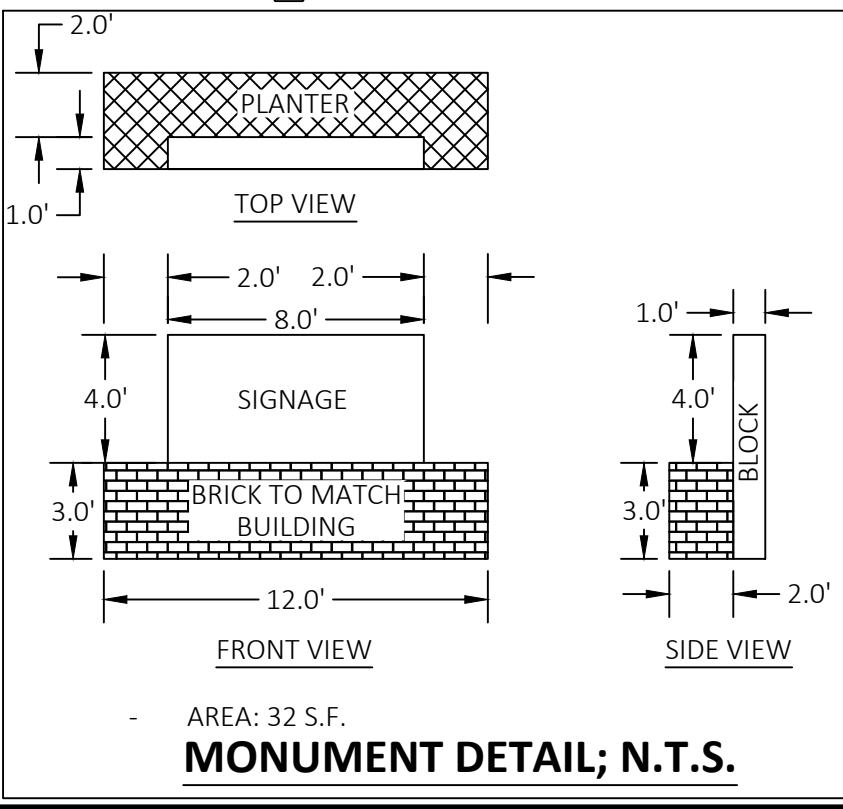

**Point Consulting, LLC**

8440 W KEN CARYL AVENUE  
LITTLETON, CO 80128  
720-258-6836  
www.pnt-llc.com

PLANNING | ENGINEERING  
LANDSCAPE ARCHITECTURE  
LAND SURVEYING

**1900 SOUTH CHAMBERS  
SUBDIV. FLG. NO. 1**

AURORA, COLORADO

**SITE PLAN**

JOB NO. 18.010

**DATE**

DATE	DESCRIPTION
05.02.18	1ST COA SUBMITTAL
09.20.18	2ND COA SUBMITTAL
03.01.19	3RD COA SUBMITTAL
05.28.19	4TH COA SUBMITTAL
11.22.19	5TH COA SUBMITTAL
12.13.19	6TH COA SUBMITTAL

SP-1 (2 OF 20)





Know what's below.  
Call before you dig.

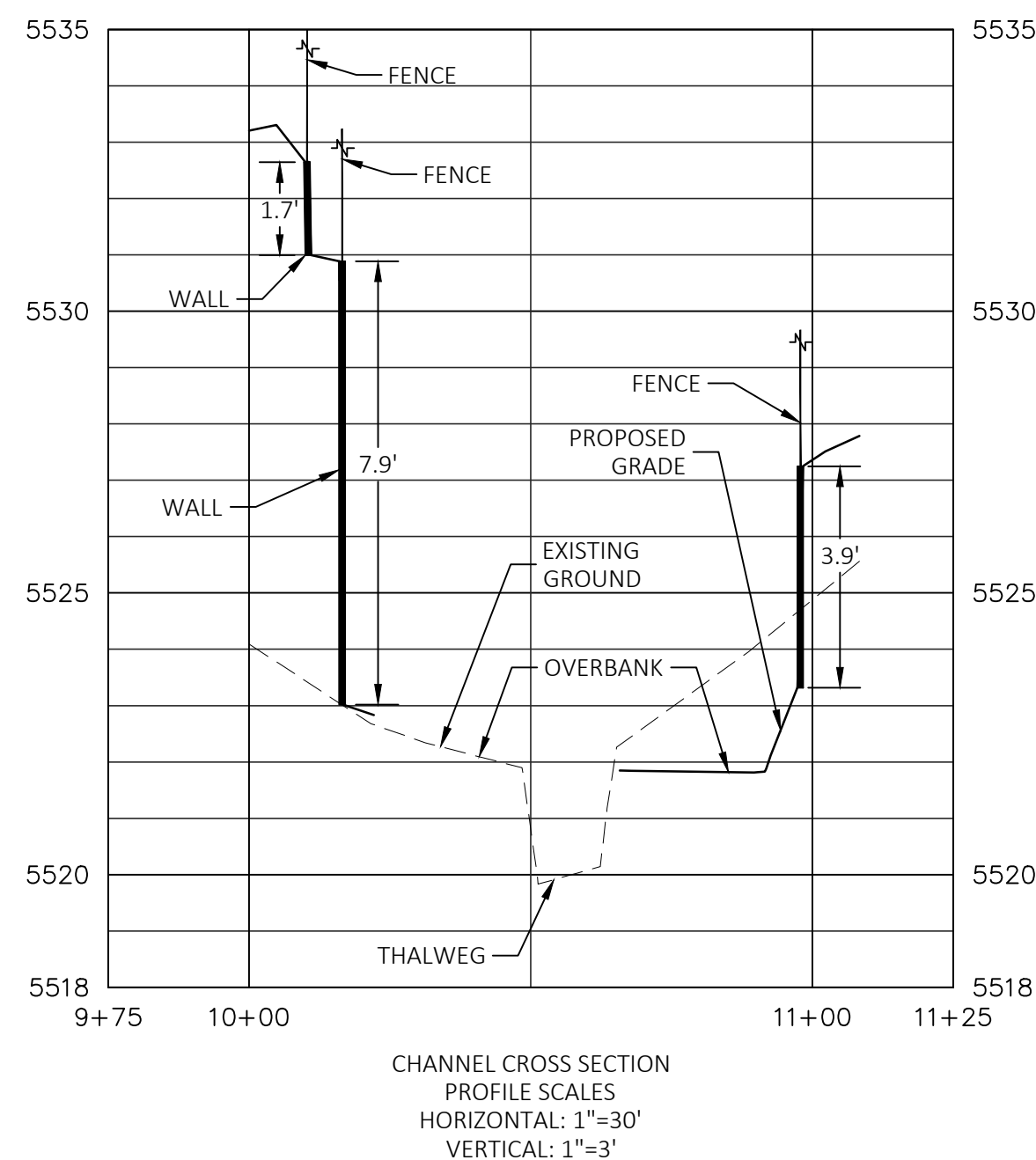

#### GENERAL NOTES

- SEE SHEET GP-2 FOR WALL SECTIONS A-L.
- STORM SEWER SYSTEM IS PRIVATE AND WILL BE MAINTAINED BY HELENA LAND HOLDING, LLC.
- MAX SLOPE IN ACCESSIBLE PARKING IS 2.0% MAX IN ANY DIRECTION.

#### LEGEND

- MATCH LINE
- PROPERTY LINE
- LOT LINE
- EXISTING CURB AND GUTTER
- PROPOSED CURB AND GUTTER
- LS
- LANDSCAPE AREA
- CONCRETE SIDEWALK
- PROPOSED STORM PIPE
- PROPOSED STORM INLET
- PROPOSED STORM MANHOLE
- STM
- EXISTING STORM PIPE
- 37.13
- TW
- TOP OF WALL
- BW
- BOTTOM OF WALL
- FPE
- 100-YEAR FLOODPLAIN ELEVATION
- TSW
- TOP OF POND EMERGENCY SPILLWAY
- RETAINING WALL
- TYPE B ACCESSIBLE UNIT
- CHANNEL AREA TO REMAIN AT EXISTING GRADE

DATE	DESCRIPTION
05.09.18	1ST COA SUBMITTAL
09.20.18	2ND COA SUBMITTAL
09.20.18	3RD COA SUBMITTAL
09.01.19	4TH COA SUBMITTAL
05.28.19	5TH COA SUBMITTAL
10.22.19	6TH COA SUBMITTAL
12.13.19	8TH COA SUBMITTAL

GP-1 (3 OF 20)

SITE PLAN

### 1900 SOUTH CHAMBERS SUBDIV. FLG. NO. 1

AURORA, COLORADO

GRADING PLAN JOB NO. 18010

8440 W KEN CARYL AVENUE  
LITTLETON, CO 80128

720-258-6836  
www.pnhllc.com

PLANNING | ENGINEERING  
LANDSCAPE ARCHITECTURE  
LAND SURVEYING

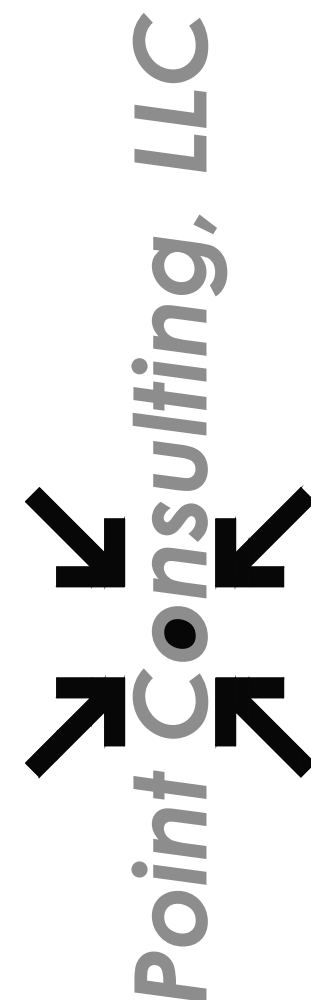



LOT 1 WALL SECTIONS

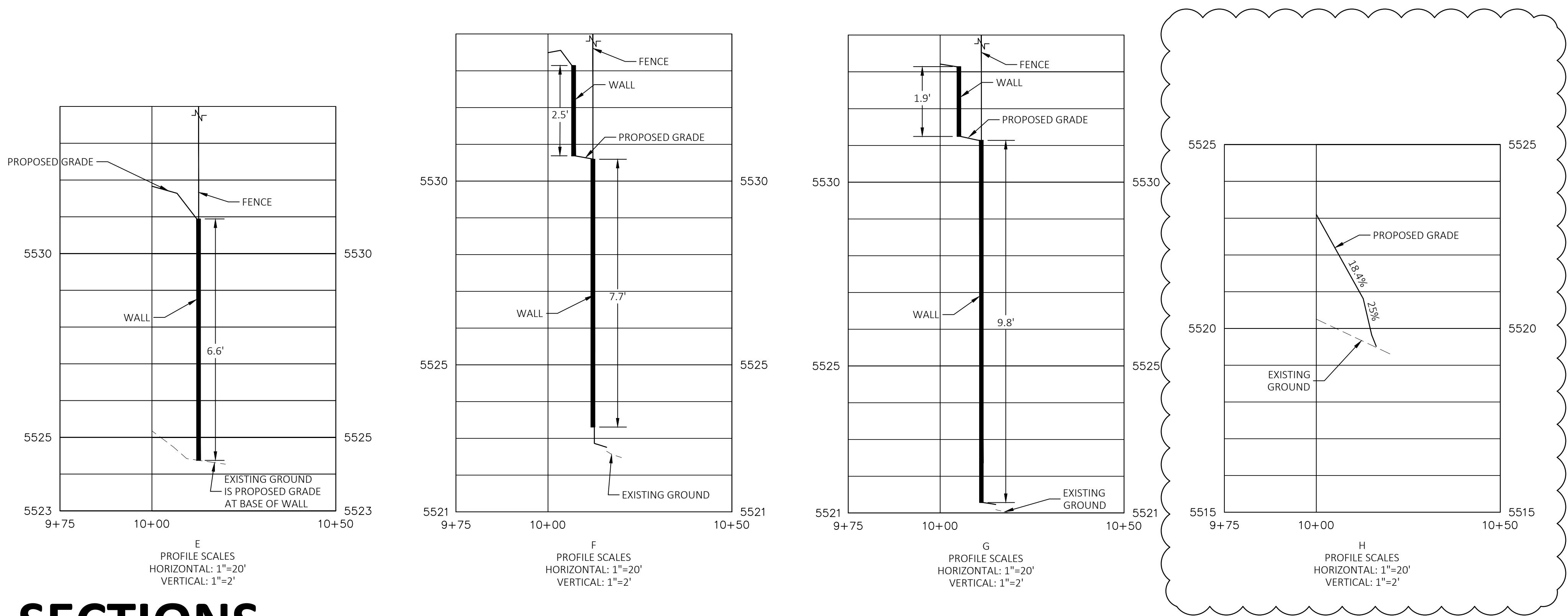
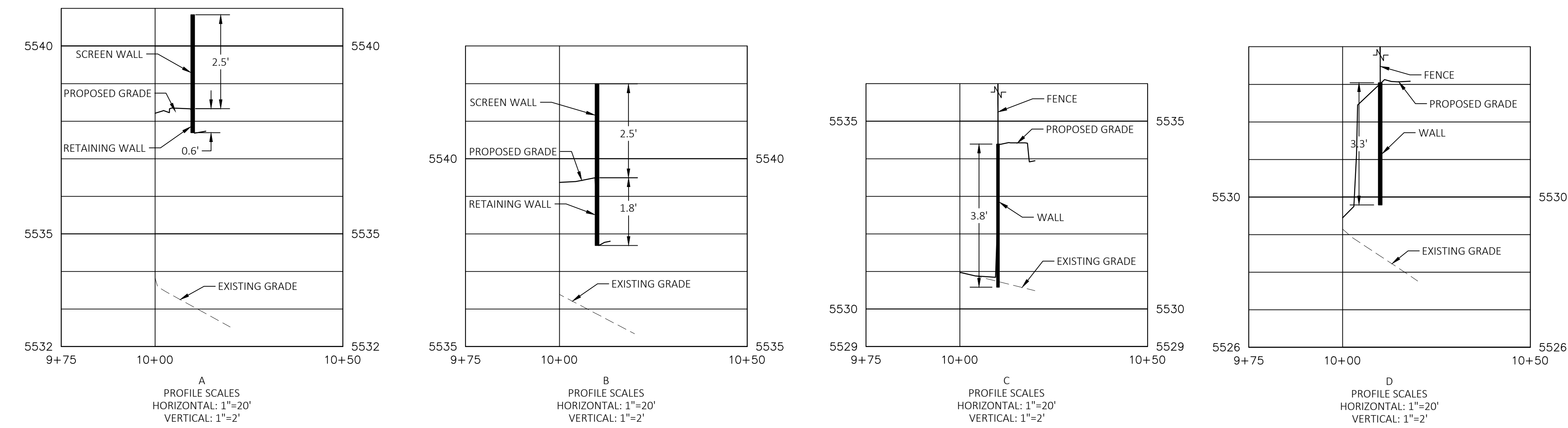

LOT 2 WALL SECTIONS

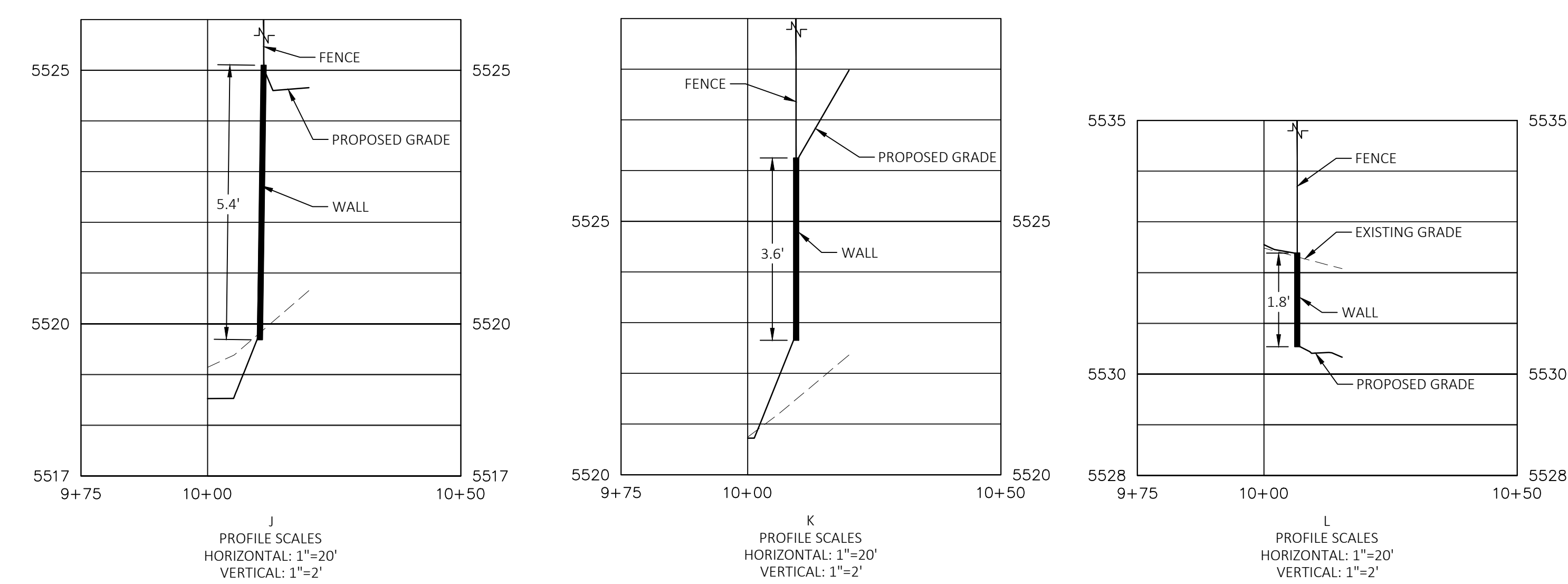

**Point Consulting, LLC**  
8440 W KEN CARYL AVENUE  
LITTLETON, CO 80128  
720-258-6836  
www.pnt-llc.com  
PLANNING | ENGINEERING  
LANDSCAPE ARCHITECTURE  
LAND SURVEYING

**1900 SOUTH CHAMBERS  
SUBDIV. FLG. NO. 1**  
AURORA, COLORADO

DATE: 05.02.18  
DESCRIPTION: 1ST COA SUBMITTAL  
06.07.18 2ND COA SUBMITTAL  
09.20.18 3RD COA SUBMITTAL  
03.01.19 4TH COA SUBMITTAL  
05.28.19 5TH COA SUBMITTAL  
10.02.19 6TH COA SUBMITTAL  
12.13.19 8TH COA SUBMITTAL

GP-2 (4 OF 20)

SITE PLAN

WALL SECTIONS

JOB NO. 18.010







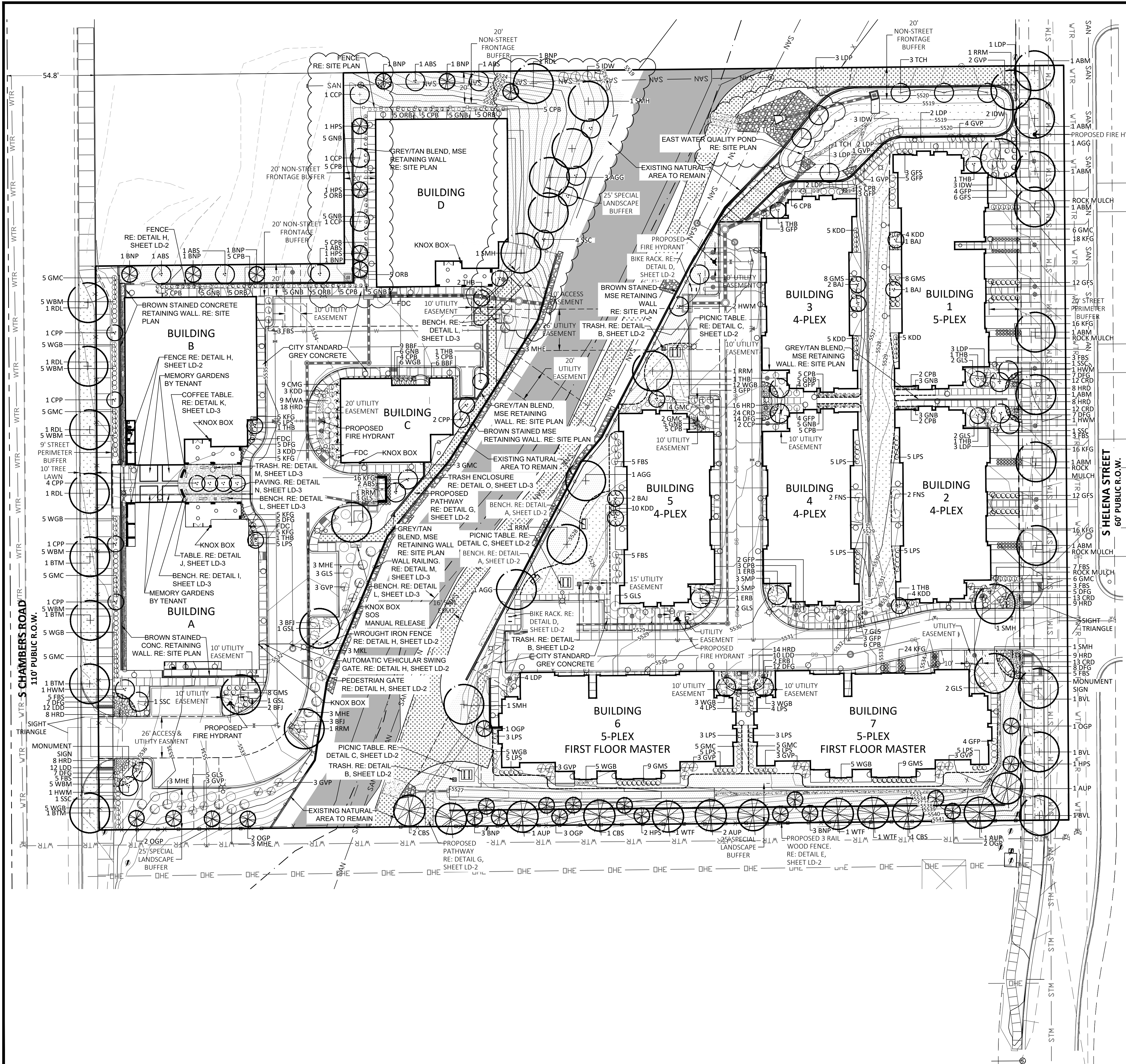

**LEGEND**

LANDSCAPE EDGER

SOD

LOW-GRO NATIVE SEED MIX

DETENTION AREA SEED MIX

DECIDUOUS TREE

EVERGREEN TREE

ORNAMENTAL TREE

DECIDUOUS SHRUBS

EVERGREEN SHRUBS

ORNAMENTAL GRASSES

PERENNIAL FLOWERS

EXISTING CONTOUR

PROPOSED CONTOUR

PROPOSED FENCE

PROPOSED RETAINING WALL

DECOMPOSED GRANITE PATHWAY

MONUMENT SIGN

PROPOSED SITE LIGHTING

QUANTITY	SYMBOL	COMMON BOTANICAL NAME	DESCRIPTION	SIZE	WATER USAGE
DECIDUOUS TREES					
8	ABM	AUTUMN BLAZE MAPLE	2.5' CAL SINGLE TRUNK	50X40 FEET	MED.
4	BTM	Acer x freemanii Autumn Blaze	2.5' CAL SINGLE TRUNK	30X30 FEET	LOW
5	RRM	ROYAL RED NORWAY MAPLE	2.5' CAL SINGLE TRUNK	40X30 FEET	MED.
2	GSL	Acer platanoides 'Royal Red'	2.5' CAL SINGLE TRUNK	40X30 FEET	MED.
5	RDL	Tilia cordata 'Greenheart'	2.5' CAL SINGLE TRUNK	70X45 FEET	MED.
3	BVL	Tilia americana 'Redmond'	2.5' CAL SINGLE TRUNK	60X30 FEET	MED.
6	AGG	AUTUMN GOLD GINKGO	2.5' CAL SINGLE TRUNK	50X35 FEET	MED.
5	SMH	Shademaster Honeylocust	2.5' CAL SINGLE TRUNK	50X40 FEET	LOW
EVERGREEN TREES					
13	BNP	BOSNIAN PINE	6' MIN	25X12 FEET	LOW
11	OGP	ORIGIN GREEN AUSTRIAN PINE	6' MIN	20X15 FEET	LOW
6	HPS	HOOPSII SPRUCE	6' MIN	25X12 FEET	MED.
4	CPB	Picea pungens 'Hoopsii'	6' MIN	60X30 FEET	MED.
5	AUP	Picea pungens Baby Blue	6' MIN	60X40 FEET	LOW
3	WTF	WHITE FIR	6' MIN	60X30 FEET	MED.
6	BAJ	BLUE ARROW JUNIPER	6' MIN	4X12 FEET	LOW
4	FNS	Juniperus scopulorum 'Blue Arrow'	6' MIN	6X15 FEET	MED.
ORNAMENTAL TREES					
5	COF	CHANTICLEER PEAR	2' CAL SINGLE TRUNK	35X15 FEET	MED.
8	HWM	Pyrus calleryana 'Chanticleer'	2' CAL SINGLE TRUNK	20X20 FEET	LOW
7	ABS	Acer tataricum 'Net Winter'	2' CAL SINGLE TRUNK	25X20 FEET	LOW
4	TCH	THORNLESS COCKSPUR HAWTHORN	2' CAL SINGLE TRUNK	15X15 FEET	LOW
8	SSC	SPRING SNOW CRABAPPLE	2' CAL SINGLE TRUNK	25X25 FEET	MED.
4	ERB	EASTERN REDBUD	2' CAL SINGLE TRUNK	20X20 FEET	MED.
10	CPP	Cercis canadensis	2' CAL SINGLE TRUNK	20X10 FEET	MED.
11	THB	TALL HEDGE BUCKTHORN	2' CAL SINGLE TRUNK	4X12 FEET	LOW
DECIDUOUS SHRUBS					
67	LPS	LITTLE PRINCESS SPIRAEA	5 GAL	3X3 FEET	MED.
33	GFS	GOLDFLAME SPIREA	5 GAL	3X3 FEET	MED.
4	FBS	FROEDEL SPIREA	5 GAL	4X4 FEET	MED.
42	GMS	GOLDMOUND SPIREA	5 GAL	2X3 FEET	MED.
29	GVP	GOLDEN VICARY PRIVET	5 GAL	6X5 FEET	MED.
23	LDP	LOOSESE PRIVET	5 GAL	3X4 FEET	LOW
51	GMC	GREEN MOUND CURRANT	5 GAL	4X3 FEET	LOW
59	WGB	WINTER GEM BOWWOOD	5 GAL	3X3 FEET	MED.
35	GFP	GOLDFINGER POTENTILLA	5 GAL	3X4 FEET	LOW
3	MKL	MISS KIM LILAC	5 GAL	6X6 FEET	LOW
9	MWA	MINUET WEGELIA	5 GAL	4X4 FEET	MED.
15	MHE	MANHATTAN EUONYMUS	5 GAL	6X6 FEET	MED.
39	KDD	KELSEY DWARF DOGWOOD	5 GAL	3X3 FEET	MED.
13	IDW	IRIDIUM DOGWOOD	5 GAL	5X6 FEET	MED.
31	GLS	GLASS GEM SUMAC	5 GAL	3X6 FEET	LOW
83	CPB	CRIMSON PYGMY JAPANESE BARBERRY	5 GAL	2X2 FEET	LOW
57	GNB	GOLDEN NUGGET JAPANESE BARBERRY	5 GAL	2X2 FEET	LOW
30	ORB	ORANGE COLUMNAR BARBERRY	5 GAL	2X4 FEET	LOW
EVERGREEN SHRUBS					
8	BFJ	BUFFALO JUNIPER	5 GAL	18'X6 FEET	LOW
6	SMP	SLOWMOUND MUGO PINE	5 GAL	5X7 FEET	LOW
30	WBM	WHITE BUT MUGO PINE	5 GAL	3X3 FEET	LOW
ORNAMENTAL GRASSES					
126	KFG	KARL FOERSTER'S FEATHER REED GRASS	1 GAL	4X2 FEET	LOW
9	CMG	COMPACT MAIDEN GRASS	1 GAL	4X3 FEET	MED.
48	HT	Grass, Miscanthus sinensis 'Adagio'	48" HT	2X1.5 FEET	LOW
77	DFG	DWARF FOUNTAIN GRASS	1 GAL	24" HT	LOW
15	BBF	BOULDER BLUE FESCUE GRASS	1 GAL	12'X10'	LOW
PERENNIAL FLOWERS					
98	HRD	HAPPY RETURNS DAYLILY	1 GAL	1.5X1.5 FEET	LOW
74	CRD	CRANBERRY RED DAYLILY	1 GAL	1.5X1.5 FEET	LOW
34	LDO	LAVENDER DAYLILY	1 GAL	1.5X1.5 FEET	LOW

8440 W KEN CARYL AVENUE  
LITTLETON, CO 80128  
720-258-6836  
www.point-llc.com

PLANNING | ENGINEERING  
LANDSCAPE ARCHITECTURE  
LAND SURVEYING

**1900 SOUTH CHAMBERS**  
**SUBDIV. FLG. NO. 1**  
AURORA, COLORADO

DATE: 05.02.18  
1ST COA SUBMITTAL  
09.20.18  
2ND COA SUBMITTAL  
03.01.19  
3RD COA SUBMITTAL  
05.28.19  
4TH COA SUBMITTAL  
12.13.19  
5TH COA SUBMITTAL

DESCRIPTION

DATE: 05.02.18  
1ST COA SUBMITTAL  
09.20.18  
2ND COA SUBMITTAL  
03.01.19  
3RD COA SUBMITTAL  
05.28.19  
4TH COA SUBMITTAL  
12.13.19  
5TH COA SUBMITTAL

SITE PLAN

LANDSCAPE PLAN

JOB NO. 18.010

LP-1 (6 OF 20)

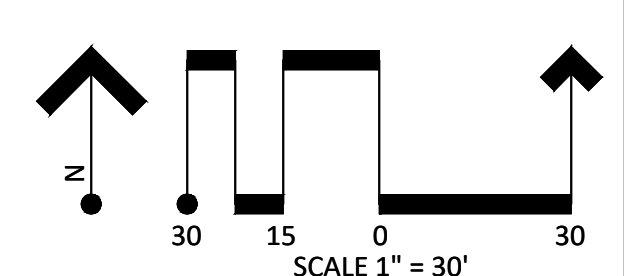



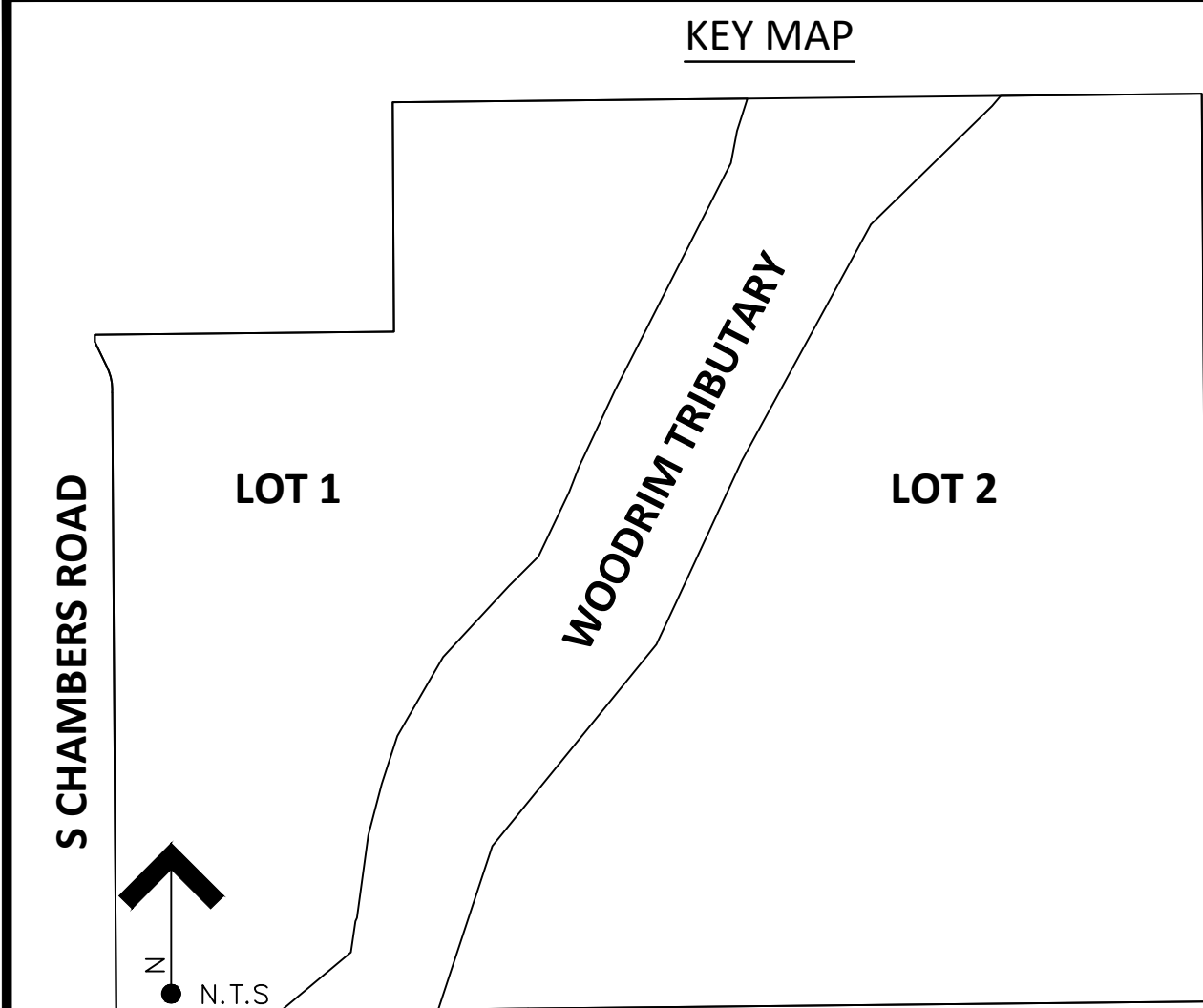

STANDARD LANDSCAPE NOTES:

- SOIL PREPARATION: MIX THE FOLLOWING SOIL AMENDMENTS AND APPLY TO SOD AND SHRUB BED AREAS.
  - 1.1. ASPEN RICH COMPOST -- FOUR (4) CUBIC YARDS OF ORGANIC MATERIAL PER 1,000 SF OF AREA
  - 1.2. COMMERCIAL FERTILIZER (20-10-5): 10 LBS. PER 1,000 S.F.
  - 1.3. SUPERPHOSPATE: 10 LBS. PER 1,000 S.F.
- SEE PHOTOMETRIC PLAN FOR INFORMATION REGARDING FREESTANDING LIGHTS.
- SURFACE MATERIALS ARE CITY STANDARD GREY CONCRETE FOR SIDEWALKS, STAMPED COLORED CONCRETE FOR PLAZA AREAS, AND DECOMPOSED GRANITE FOR TRAIL PATHWAYS.
- ALL UTILITY EASEMENT SHALL REMAIN UNOBSTRUCTED AND FULLY ACCESSIBLE ALONG THEIR ENTIRE LENGTH FOR MAINTENANCE EQUIPMENT ENTRY.
- THE DEVELOPER, HIS SUCCESSORS AND ASSIGNS, SHALL BE RESPONSIBLE FOR INSTALLATION, MAINTENANCE AND REPLACEMENT OF ALL LANDSCAPING MATERIALS SHOWN OR INDICATED ON THE APPROVED SITE PLAN OR LANDSCAPE PLAN ON FILE IN THE PLANNING DEPARTMENT. ALL LANDSCAPING WILL BE INSTALLED AS DELINEATED ON THE PLAN, PRIOR TO ISSUANCE OF CERTIFICATES OF OCCUPANCY.
- ALL LANDSCAPED AREAS AND PLANT MATERIAL, EXCEPT FOR NON-IRRIGATED NATIVE, RESTORATIVE, AND DRYLAND GRASS AREAS THAT COMPLY WITH REQUIREMENTS FOUND IN SEC. 146-1429 AND/OR SEC. 146-1435 MUST BE WATERED BY AN AUTOMATIC UNDERGROUND IRRIGATION SYSTEM. IRRIGATION SYSTEM DESIGN, INSTALLATION, OPERATION, AND MAINTENANCE SHALL CONFORM TO REQUIREMENTS FOUND IN THE CITY OF AURORA IRRIGATION ORDINANCE
- ALL PLANTINGS WITHIN SIGHT DISTANCE TRIANGLES SHALL COMPLY WITH CITY OF AURORA ROADWAY SPECIFICATIONS, SECTION 4.04.2.10.

GENERAL LANDSCAPE NOTES:

- SEED MIX: SHALL BE LOW GROW MIX NATIVE SEED PER GREEN VALLEY TURF CO. LITTLETON, CO 80125. (303) 798-6764. SEEDING RATE: DRYLAND: 20-25LBS/ACE, IRRIGATED: 20LBS/ACE.
- DETENTION POND SEED MIX: SHALL BE DETENTION BASIN WILDFLOWER SEED MIX PER SEEDLAND.COM. PRODUCT #WFAS-3164-10. PLANTING RATE FOR 1/2 ACRE OR LESS 12 OZ./1000 SQ. FT.
- SOD: SHALL BE KENTUCKY BLUEGRASS SOD PER THE SOD GUY AURORA, CO 80014. (303)841-7575
- LANDSCAPE EDGING SHALL BE GREEN PAINTED EDGING W/ STAKES - 1/8"X4"X10' PER JENSEN SALES COMPANY 9880 SANTA FE DR, LITTLETON, CO 80125 (303) 791-4250.
- ALL MULCH SHALL BE TWO (2) INCH MOUNTAIN COBBLE ROCK PER JENSEN SALES COMPANY 9880 SANTA FE DR, LITTLETON, CO 80125 (303) 791-4250 (MINIMUM 3" DEPTH) AND MAY BE PLACED OVER WEED BARRIER FABRIC IN ALL LANDSCAPE AREAS.
- SEE SITE DETAILS SHEET (SD-1) FOR ALL FENCING, RETAINING WALLS, AND SIGNAGE.
- SEE ARCHITECT PLANS FOR TRASH ENCLOSURE DETAILS.
- SEE PHOTOMETRIC PLAN FOR ALL SIGHT LIGHTING.
- ALL PLANTINGS WITHIN SIGHT DISTANCE TRIANGLES SHALL COMPLY WITH CITY OF AURORA ROADWAY SPECIFICATIONS, SECTION 4.04.2.10.
- PATIO PAVING: SHALL BE STAMPED COLORED CONCRETE.
- FIRE HYDRANTS PLACED IN LANDSCAPE ISLANDS MUST MAINTAIN A 3' MINIMUM CLEARANCE TO THE FACE OF ALL ADJACENT CURBS.
- THE SEPARATION REQUIREMENTS FROM FIRE DEPARTMENT CONNECTIONS AND FIRE HYDRANTS MUST MEET BOTH LIFE SAFETY (TYPICALLY 3 FEET AND NO MATERIAL GREATER THAN 2 FEET IN HEIGHT) AND LANDSCAPING REQUIREMENTS.
- LANDSCAPING MATERIAL CANNOT BE OMITTED OR REDUCED BASED ON THE INSTALLATION OF A FIRE HYDRANT WITHIN A PARKING LOT ISLAND OR PLANT BED. IT IS RECOMMENDED THAT THE ISLAND OR PLANT BED BE CONSTRUCTED LARGE ENOUGH TO ADEQUATELY ACCOMMODATE BOTH LANDSCAPING MATERIAL AND FIRE HYDRANTS IN ORDER TO COMPLY WITH ALL CITY STANDARDS.

SITE DATA - LOT 1

SITE DATA - LOT 1									
EXISTING OVERALL SITE AREA: (5.89 AC)		AREA IN S.F.	PERCENTAGE (%)						
LOT 1 TOTAL SITE AREA: (2.002 AC)		256,754	100%						
BUILDING COVERAGE:		87,218	31%						
HARDSURFACE AREA:		27,034	31%						
LANDSCAPE AREA:		31,125	36%						
COOL SEASON GRASSES (MAX. 33%):		29,059	33%						
NON-WATER USING AREA <b>ROCK</b> MULCH		2,724	3%						
NON-WATER USING AREA <b>WOOD</b> MULCH		7,881	9%						
		957	1%						
STREET LANDSCAPE									
SIDE	ROW AT FL W/O DRIVE ENTRY	WIDTH REQ.	WIDTH PROV.	TREES/SHRUBS REQ. (1 T PER 40 LF)	TREES/SHRUBS EXISTING	TREES PROV.	SHRUBS PROV.	GRASS PROV.	PEREN . PROV.
CHAMBERS ROAD	316	10'	10'	8	0	8	0	0	0
STREET PERIMETER BUFFER									
SIDE	LENGTH	WIDTH REQ.	WIDTH PROV.	TREES/SHRUBS REQ. (1 T/ 10 S PER 40 LF)	TREES/SHRUBS EXISTING	TREES PROV.	SHRUBS PROV.	GRASS PROV.	PEREN PROV.
CHAMBERS ROAD	327	20	9	8/80	0/0	8	80	14	40
NON-STREET FRONTAGE BUFFER									
SIDE	LENGTH	WIDTH REQ.	WIDTH PROV.	TREES/SHRUBS REQ. (1 T/5 S PER 25 LF)	TREES/SHRUBS EXISTING	TREES PROV.	SHRUBS PROV.	GRASS PROV.	PEREN PROV.
NORTH BOUNDARY	462	20'	20'	18/92	0/0	18	95	0	0
SPECIAL LANDSCAPE BUFFER									
SIDE	LENGTH	WIDTH REQ.	WIDTH PROV.	TREES/SHRUBS REQ. (1 T/5 S PER 25 LF)	TREES/SHRUBS EXISTING	TREES PROV.	SHRUBS PROV.	GRASS PROV.	PEREN PROV.
SOUTH BOUNDARY	85	25'	25'	4/17	0/0	4	17	0	0
SPECIAL LANDSCAPE BUFFER									
SIDE	LENGTH	WIDTH REQ.	WIDTH PROV.	TREES/SHRUBS REQ. (1 T/5 S PER 25 LF)	TREES/SHRUBS EXISTING	TREES PROV.	SHRUBS PROV.	GRASS PROV.	PEREN PROV.
NORTHEAST BOUNDARY	145	25'	25'	6/30	0/0	9	0	0	0
WATER ZONE TABULATION									
AREA TYPE	ZONE (WATER USE)	AREA IN S.F.							
SHRUBS, TREES, NATIVE SEED MIX, & MULCHED PLANTING BEDS	WATER CONSERVING	26,335							
SOD (on site)	NON-WATER CONSERVING	2,724							
SITE LANDSCAPE DATA									
	TOTAL AREA	LANDSCAPE AREA	PERCENT REQ.	PERCENT PROVIDED.					
LOT TOTAL	87,218	29,059	15%	33%					

SITE DATA - LOT 1 - BUILDING PERIMETER LANDSCAPE

LOT 1 - BUILDING PERIMETER LANDSCAPING (1.25/5 LF)							
BUILDING	BUILDING PERIMETER LANDSCAPE DESCRIPTION	LENGTH (L.F.)	T.E. REQUIRED	TREES PROV.	SHRUBS PROV.	PERENNIAL / GRASS PROV.	TOTAL T.E. PROV.
A	<b>BUILDING A</b>	<b>1 T.E. / 40 L.F.</b>					
	NORTH	83'	2	2	0	0	2
	SOUTH	83'	2	2	10	0	3
	WEST	105'	3	2	30	0	5
B	<b>BUILDING B</b>	<b>1 T.E. / 40 L.F.</b>					
	NORTH	83'	2	4	20	0	6
	SOUTH	83'	2	2	0	0	2
	WEST	105'	3	2	30	0	5
C	<b>BUILDING C</b>	<b>1 T.E. / 40 L.F.</b>					
	NORTH	71'	2	0	16	15	2.1
	SOUTH	71'	2	2	3	10	2.6
	WEST	53'	1	0	15	27	2.4
D	<b>BUILDING D</b>	<b>1 T.E. / 40 L.F.</b>					
	NORTH	83'	2	0	25	0	2.5
	SOUTH	83'	2	2	0	0	2
	WEST	105'	3	6	40	0	10
	EAST	105'	3	3	0	0	3

SITE DATA - LOT 2

SITE DATA - LOT 2										
		AREA IN S.F.	PERCENTAGE (%)							
EXISTING OVERALL SITE AREA: (5.89 AC)		256,754								
HELENA STREET ROW DEDICATION		14,251								
LOT 2 TOTAL SITE AREA: (2.879 AC)		125,388	100%							
BUILDING COVERAGE:		49,742	40%							
HARDSURFACE AREA:		31,318	25%							
LANDSCAPE AREA		44,328	35%							
COOL SEASON GRASSES (MAX. 33%):		9,433	8%							
NON-WATER USING AREA <b>ROCK</b> MULCH		8894	7%							
NON-WATER USING AREA <b>WOOD</b> MULCH		437	0%							
STREET LANDSCAPE										
SIDE	ROW AT FL W/O DRIVE ENTRY	WIDTH REQ.	WIDTH PROV.	TREES/SHRUBS REQ. (1 T PER 40 LF)		TREES/SHRUBS EXISTING	TREES PROV.	SHRUBS PROV.	GRASSES PROV.	PERRENIAL PROV.
HELENA STREET	442	15'	15'	11		0	11	0	0	0
STREET PERIMETER BUFFER										
SIDE	LENGTH	WIDTH REQ.	WIDTH PROV.	TREES/SHRUBS REQ. (1 T/10 S PER 40 LF)		TREES/SHRUBS EXISTING	TREES PROV.	SHRUBS PROV.	GRASSES PROV.	PERRENIAL PROV.
HELENA STREET	448	20	20	11/112		0/0	11	58	93	84
NON-STREET FRONTAGE BUFFER										
SIDE	LENGTH	WIDTH REQ.	WIDTH PROV.	TREES/SHRUBS REQ. (1 T/5 S PER 25 LF)		TREES/SHRUBS EXISTING	TREES PROV.	SHRUBS PROV.	GRASSES PROV.	PERRENIAL PROV.
NORTH BOUNDARY	105	20'	20'	4/21		0/0	4	21	0	0
SPECIAL LANDSCAPE BUFFER										
SIDE	LENGTH	WIDTH REQ.	WIDTH PROV.	TREES/SHRUBS REQ. (1 T/5 S PER 25 LF)		TREES/SHRUBS EXISTING	TREES PROV.	SHRUBS PROV.	GRASSES PROV.	PERRENIAL PROV.
SOUTH BOUNDARY	402	25'	25'	16/80		0/0	24	0	0	0
DETENTION POND LANDSCAPING (1T/10S PER 4,000 SF)										
DETENTION POND	AREA			TREES/SHRUBS REQ. (1T/10S PER 4000 SF)		TREES/SHRUBS EXISTING	TREES PROV.	SHRUBS PROV.	GRASSES PROV.	PERRENIAL PROV.
DETENTION POND EAST	5,196			2/13		0/0	3	3	0	0
WATER ZONE TABULATION										
AREA TYPE	ZONE (WATER USE)	AREA IN S.F.								
ROCK MULCH	NON-WATER USING	0								
SHRUBS, TREES, NATIVE SEED MIX, & MULCHED PLANTING BEDS	WATER CONSERVING	44,328								
SOD (on site)	NON-WATER CONSERVING	9,433								
SITE LANDSCAPE DATA										
	TOTAL AREA	LANDSCAPE AREA	PERCENT REQ.	PERCENT PROVIDED.						
LOT TOTAL	125,388	44,328	15%	35%						

SITE DATA - LOT 2 - BUILDING PERIMETER LANDSCAPE

LOT 2 - BUILDING PERIMETER LANDSCAPING (1.25/5 LF)									
BUILDING	BUILDING PERIMETER LANDSCAPE DESCRIPTION	LENGTH	TREES REQ.	TREES PROV.	TALL SHRUBS REQ.	TALL SHRUBS PROV.	REG. SHRUBS REQ.	REG. SHRUBS PROV.	
1	<b>BUILDING 1 ELEVATION</b>	<b>410 L.F. - 103 PLANTS</b>							
	5% TREES (MIX OF EVERGREEN AND DECIDUOUS)		5	7					
	15% TALL SHRUBS				15	15			
2	<b>BUILDING 2 ELEVATION</b>	<b>352 L.F. - 88 PLANTS</b>							
	5% TREES (MIX OF EVERGREEN AND DECIDUOUS)		4	6					
	15% TALL SHRUBS				13	13			
3	<b>BUILDING 3 ELEVATION (DW WEST OF BLDG.)</b>	<b>240 L.F. - 60 PLANTS</b>							
	5% TREES (MIX OF EVERGREEN AND DECIDUOUS)		3	4					
	15% TALL SHRUBS				9	9			
4	<b>BUILDING 4 ELEVATION (DW WEST OF BLDG.)</b>	<b>240 L.F. - 60 PLANTS</b>							
	5% TREES (MIX OF EVERGREEN AND DECIDUOUS)		3	4					
	15% TALL SHRUBS				9	9			
5	<b>BUILDING 5 ELEVATION (DW EAST OF BLDG.)</b>	<b>240 L.F. - 60 PLANTS</b>							
	5% TREES (MIX OF EVERGREEN AND DECIDUOUS)		3	5					
	15% TALL SHRUBS				9	13			
6	<b>BUILDING 6 ELEVATION (DW NORTH OF BLDG.)</b>	<b>265 L.F. - 66 PLANTS</b>							
	5% TREES (MIX OF EVERGREEN AND DECIDUOUS)		3	3					
	15% TALL SHRUBS				10	10			
7	<b>BUILDING 7 ELEVATION (DW EAST OF BLDG)</b>	<b>265 L.F. - 66 PLANTS</b>							
	5% TREES (MIX OF EVERGREEN AND DECIDUOUS)		3	3					
	15% TALL SHRUBS				10	10			

\*\*\*DW - DRIVEWAY

Point Consulting, LLC

8440 W KEN CARYL AVENUE  
LITTLETON, CO 80128  
720-258-6836  
www.pnt-llc.com

PLANNING | ENGINEERING  
LANDSCAPE ARCHITECTURE  
LAND SURVEYING

SITE PLAN

1900 SOUTH CHAMBERS  
SUBDIV. FLG. NO. 1  
AURORA, COLORADO

JOB NO. 18,010

DESCRIPTION

1ST COA SUBMITTAL  
2ND COA SUBMITTAL  
3RD COA SUBMITTAL  
4TH COA SUBMITTAL  
5TH COA SUBMITTAL  
6TH COA SUBMITTAL  
7TH COA SUBMITTAL  
8TH COA SUBMITTAL

LANDSCAPE NOTES & DETAILS

DATE

05.02.18  
09.20.18  
03.01.19  
05.28.19  
10.22.19  
12.13.19

LD-1 (8 OF 20)