

# COLORADO LAND SURVEY MONUMENT RECORD

REPORT ONE MONUMENT ONLY ON THIS FORM  
REPRODUCTION OF THIS FORM IS AUTHORIZED.

All items to be filled in by the Land Surveyor using permanent black lettering and lines which can be reproduced. (Except)\*

1. TYPE OF MONUMENT (Check one)
- ☒ Section Corner ☐ Bench mark
- ☐ Quarter Corner ☐ Other \_\_\_\_\_

2. DESCRIPTION OF MONUMENT FOUND AND MONUMENT MARKINGS.

FOUND 3" DIA. BRASS CAP (MARKED AS SHOWN IN SKETCH BELOW) IN RANGE BOX.  
RANGE BOX IS 0.5' BELOW SURFACE. BRASS CAP IS 1.5' BELOW SURFACE.

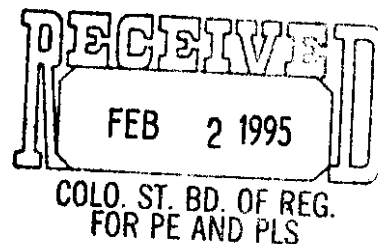

3. DESCRIPTION OF MONUMENT AND MONUMENT MARKINGS ESTABLISHED BY YOU TO PERPETUATE THE LOCATION OF THIS POINT.

4. SKETCH SHOWING RELATIVE LOCATION OF MONUMENT ACCESSORIES AND REFERENCE POINTS STATING WHETHER FOUND OR SET. SHOW SUPPORTING AND/OR CONTRADICTORY EVIDENCE WHERE APPLICABLE

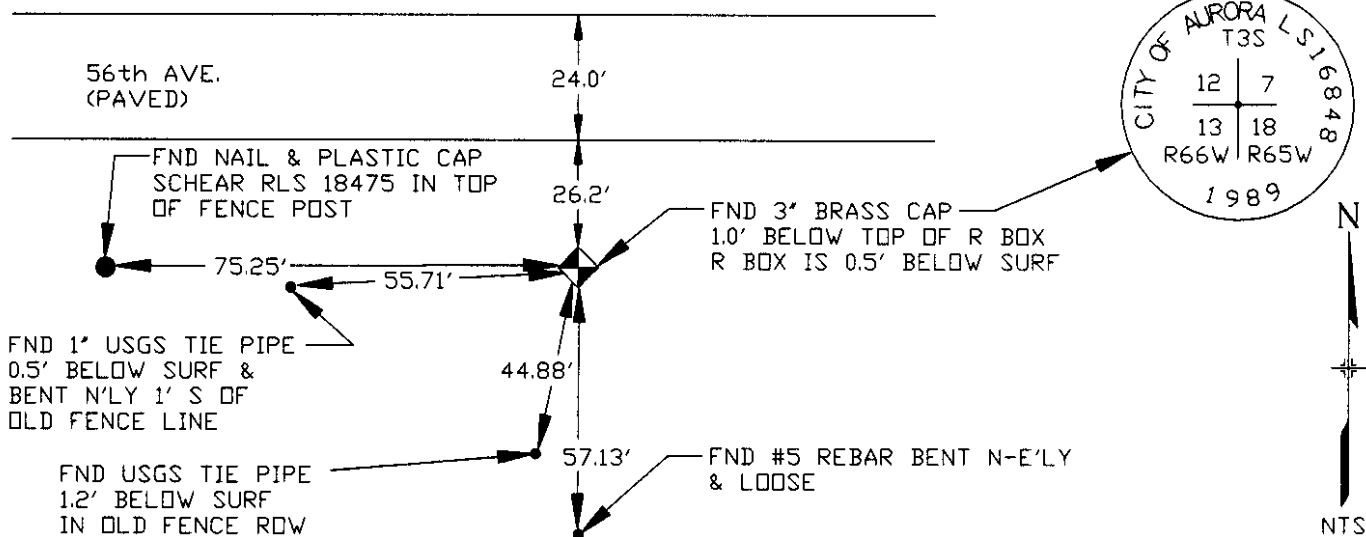

Date of Field Work 11-16-93

5. CERTIFICATION

This is to certify that I was in responsible charge of the survey work described in this record and that to the best of my knowledge the information presented herein is true and correct.

Signature Lee E Lovell AS 24960  
Firm Name: WESTERN STATES SURVEYING, INC.  
Firm Address: 19029 EAST PLAZA DRIVE #252 PARKER, CO. 80134  
Phone: (303) 841-7436  
E4 to Public Highway Authority

Date 1-26-94

\*(Do not fill in)

Accepted for Filing

State Board of Registration for Professional Engineers and Land Surveyors

By \_\_\_\_\_

Date \_\_\_\_\_

COL. ST. BD. OF REG. FOR PE AND PLS

RECEIVED AT THE OFFICE OF THE COUNTY CLERK; \_\_\_\_\_ COUNTY

By \_\_\_\_\_

Date \_\_\_\_\_

Record to be filed by Index Reference Number, numerically, then alphabetically, under appropriate Township, Range, and Meridian.

6. LOCATION DIAGRAM  
1" = 1 Mile

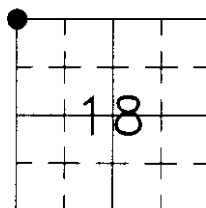

• = Location of Monument



Surveyor's Seal

7. SEC. 18, T 3 S, R 65 W, 6th P.M.  
COUNTY ADAMS INDEX REF. NO. 1-R
8. SEC. 13, T 3 S, R 66 W, 6th P.M.  
COUNTY ADAMS INDEX REF. NO. 25-R

# COLORADO LAND SURVEY MONUMENT RECORD

Department of Regulatory Agencies  
Board of Licensure for Architects, Professional Engineers and Professional Land Surveyors  
1560 Broadway, Suite 1350  
Denver, CO 80202  
Phone (303) 894-7800; Fax (303) 894-2310; EMAIL aes@dora.state.co.us; V/TDD 711

RECEIVED

AUG 26 2023

Report one monument only on this form - Reproduction of this form is authorized. All items are to be filled in by the Land Surveyor using PERMANENT BLACK LETTERING and lines which can be reproduced.

1. TYPE OF MONUMENT: ☐ SECTION CORNER ☒ QUARTER CORNER ☐ SIXTEENTH CORNER ☐ OTHER \_\_\_\_\_
2. DESCRIPTION AND DATE OF MONUMENT FOUND:  
FOUND 2" ALUMINUM CAP PLS # 28649 IN RANGE BOX (APRIL 6, 2021)  
MONUMENT WAS DESTROYED BY E. 64TH AVE. ROADWAY CONSTRUCTION.
3. DESCRIPTION OF MONUMENT SET BY YOU TO PERPETUATE THE LOCATION OF THIS POINT:  
SET 30" #6 REBAR W/ 2-1/2" ALUMINUM CAP 0.25' BELOW ASPHALT IN RANGE BOX PLS #23899  
SET CUT "X" AS SHOWN BELOW FOR REFERENCE POINTS.  
SET: 07/21/2023
4. SKETCH SHOWING RELATIVE LOCATION OF MONUMENT, ACCESSORIES AND REFERENCE POINTS STATING WHETHER FOUND OR SET, SHOW SUPPORTING AND/OR CONTRADICTIONARY EVIDENCE WHERE APPLICABLE:

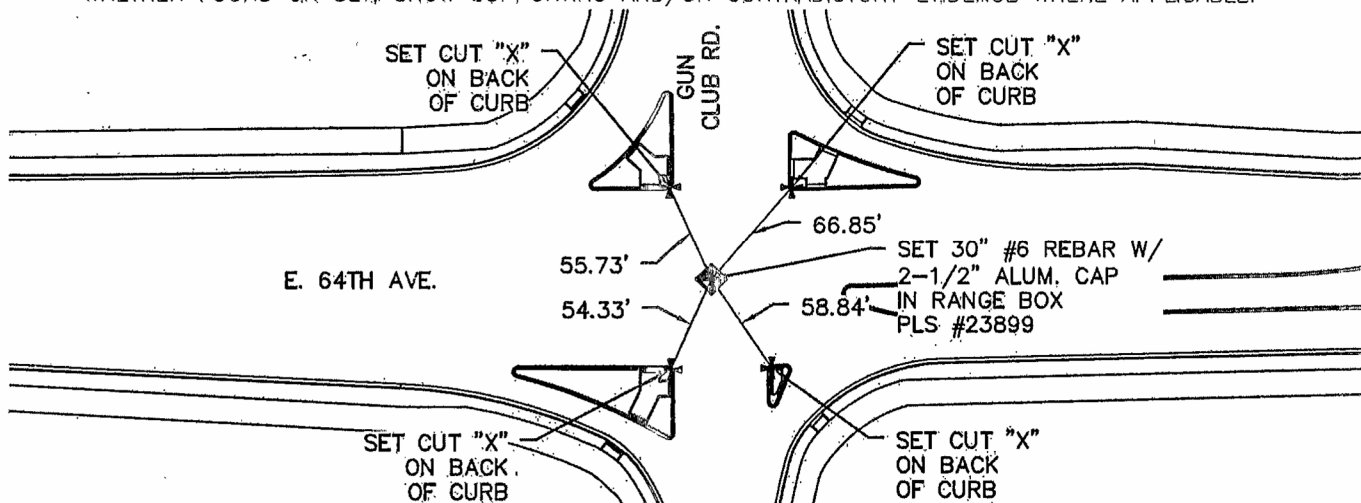

Not to scale

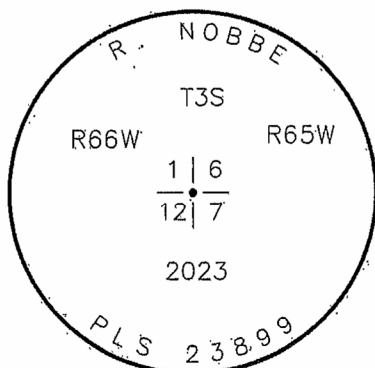

Stamping on Cap

## 5. CERTIFICATION

This is to certify that I was in responsible charge of the surveying work described in this record and that to the best of my knowledge the information presented herein is true and correct.

Name (Please Print): RICHARD A. NOBBE

Firm Name: MARTIN/MARTIN INC.

Firm Address: 12499 WEST COLFAX AVENUE  
LAKEWOOD, COLORADO 80215

Phone: (303)431-6100

## 6. LOCATION DIAGRAM

1" = 1 Mile

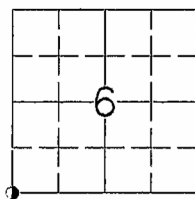

● = Location of Monument



- a. Date of field Work to Establish, Restore or Rehabilitate Monument: JULY 21, 2023
- b. Date Monument was used as a Control corner: APRIL 6, 2021

(Surveyor, do not fill in)

ACCEPTED

SEP 30 2023

COLO. ST. BD. OF LIC.  
FOR ARC, PE & PLS

RECEIVED AT OFFICE OF THE COUNTY CLERK  
\_\_\_\_\_ COUNTY

BY: \_\_\_\_\_

DATE: \_\_\_\_\_

Record to be filed numerically by Index Reference Number, then alphabetically by letter in the index reference number, then under appropriate Township, Range, and Meridian.

7. SEC 6 T 3S R 65W 6TH P.M.  
COUNTY ADAMS INDEX REF NUMBER 1-V

\*\*8. SEC \_\_\_\_\_ T \_\_\_\_\_ R \_\_\_\_\_ P.M.  
COUNTY \_\_\_\_\_ INDEX REF NUMBER \_\_\_\_\_

\*\* To be used only for monuments located on county lines



DORA  
Department of Regulatory Agencies

Rev.02/01/2011

# COLORADO LAND SURVEY MONUMENT RECORD

Department of Regulatory Agencies  
Board of Licensure for Architects, Professional Engineers and Professional Land Surveyors  
1560 Broadway, Suite 1350  
Denver, CO 80202  
Phone (303) 894-7800; Fax (303) 894-2310; EMAIL aes@dora.state.co.us; V/TDD 711

JUN 24 2014

COLO. ST. BD. OF LIC.

Report one monument only on this form - Reproduction of this form is authorized by the Board of Licensure for Architects, Professional Engineers and Professional Land Surveyors. All items are to be filled in by the Land Surveyor using PERMANENT BLACK LETTERING and lines which can be reproduced.

1. TYPE OF MONUMENT: ☐ SECTION CORNER ☒ QUARTER CORNER ☐ SIXTEENTH CORNER ☐ OTHER \_\_\_\_\_

2. DESCRIPTION AND DATE OF MONUMENT FOUND: 6-15-14  
3" BRASS CAP IN RANGE BOX

3. DESCRIPTION OF MONUMENT SET BY YOU TO PERPETUATE THE LOCATION OF THIS POINT:

4. SKETCH SHOWING RELATIVE LOCATION OF MONUMENT, ACCESSORIES AND REFERENCE POINTS STATING WHETHER FOUND OR SET, SHOW SUPPORTING AND/OR CONTRADICTORY EVIDENCE WHERE APPLICABLE:

Not To Scale  
U.S. Survey Foot

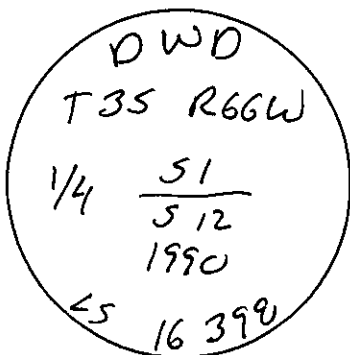
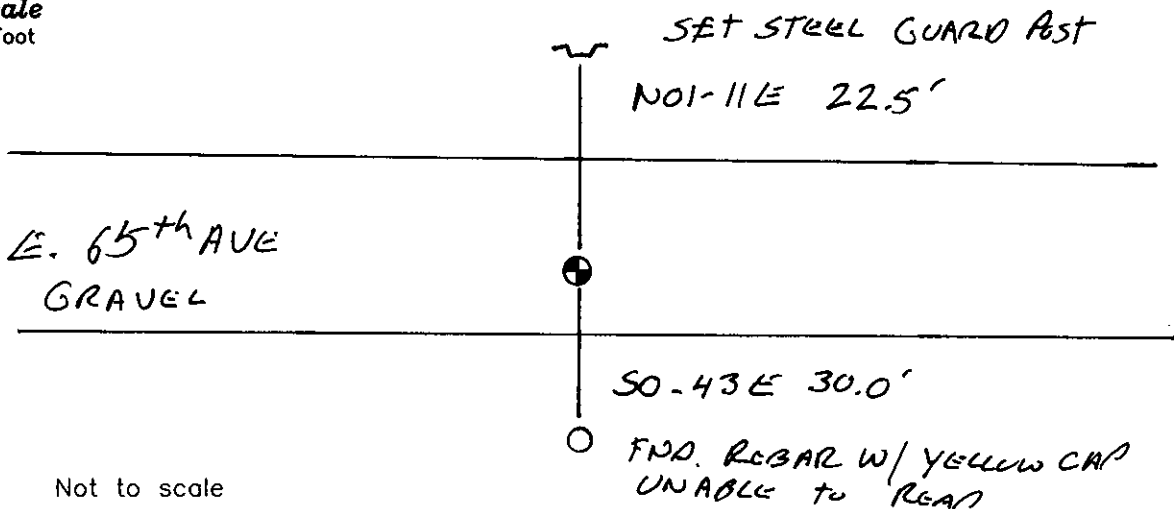

Stamping on Cap

a. Date of field Work to Establish, Restore or Rehabilitate

Monument:

b. Date Monument was used as a Control corner: 6-15-14

(Surveyor, do not fill in)

ACCEPTED  
JUL 31 2014  
COLO. ST. BD. OF LIC.  
FORAES  
RECEIVED AT OFFICE OF THE COUNTY CLERK  
\_\_\_\_\_  
COUNTY  
BY: \_\_\_\_\_  
DATE: \_\_\_\_\_  
Record to be filed numerically by Index Reference Number, then alphabetically by letter in the index reference number, then under appropriate Township, Range, and Meridian.

## 5. CERTIFICATION

State Plane Bearings  
Ground Distances

This is to certify that I was in responsible charge of the surveying work described in this record and that to the best of my knowledge the information presented herein is true and correct.

Name (Please Print): CHARLES H. RUSSELL

Firm Name: RUSSELL SURVEYING

Firm Address: P.O. BOX 1403

PAONIA, COLORADO 81428

Phone: (970) 527-5404

## 6. LOCATION DIAGRAM

1" = 1 Mile

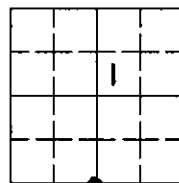

• = Location of Monument

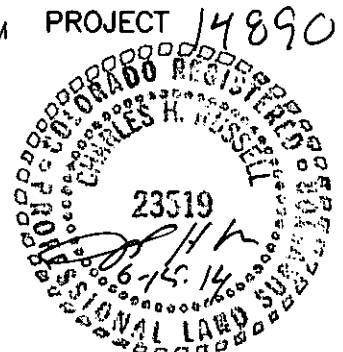

Signature/Date through Seal

7. SEC. 1 T. 35 R. 66W. 64 P.M.  
COUNTY ADAMS INDEX REF NUMBER 23-V

\*\*8. SEC. \_\_\_\_\_ T. \_\_\_\_\_ R. \_\_\_\_\_ P.M.  
COUNTY \_\_\_\_\_ INDEX REF NUMBER \_\_\_\_\_

\*\* To be used only for monuments located on county lines



**Dora**  
Department of Regulatory Agencies

Rev.02/01/2011

# COLORADO LAND SURVEY MONUMENT RECORD

Department of Regulatory Agencies

Board of Licensure for Architects, Professional Engineers and Professional Land Surveyors

1560 Broadway, Suite 1350

Denver, CO 80202

Phone: (303) 894-7800; Fax: (303) 984-2310; EMAIL: aes@dora.state.co.us; V/TDD 711

**RECEIVED**  
AUG 14 2018

COLO. ST. BD. OF LIC.  
FOR ARC, PE, AND PLS

Report one monument only on this form - Reproduction of this form is authorized.  
All items are to be filled in by the Land Surveyor using **PERMANENT BLACK LETTERING** and lines which can be reproduced.

1. TYPE OF MONUMENT: ☐ SECTION CORNER ☒ QUARTER CORNER ☐ SIXTEENTH CORNER ☐ OTHER \_\_\_\_\_

2. DESCRIPTION AND DATE OF MONUMENT FOUND:

FOUND 1" STEEL PIPE WITH UNSTAMPED 1.25" STEEL CAP, 1.6' BELOW SURFACE OF CULTIVATED FIELD.

3. DESCRIPTION OF MONUMENT SET BY YOU TO PERPETUATE THE LOCATION OF THIS POINT:

SET 30" LONG 2.25" ALUMINUM PIPE WITH A 3.25" ALUMINUM CAP, PLS 38318, 2018, OVER TOP OF FOUND 1" PIPE. SET APPROXIMATELY 1' BELOW THE SURFACE. FOUND AND SET REFERENCE TIES AS SHOWN.

4. SKETCH SHOWING RELATIVE LOCATION OF MONUMENT, ACCESSORIES AND REFERENCE POINTS STATING WHETHER FOUND OR SET. SHOW SUPPORTING AND/OR CONTRADICTORY EVIDENCE WHERE APPLICABLE:

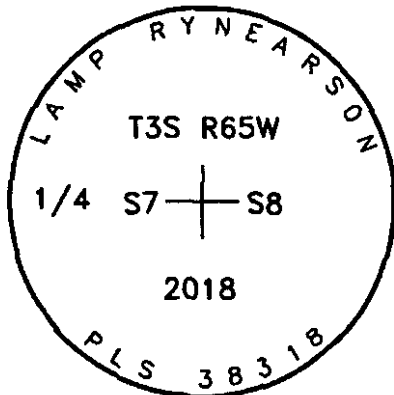
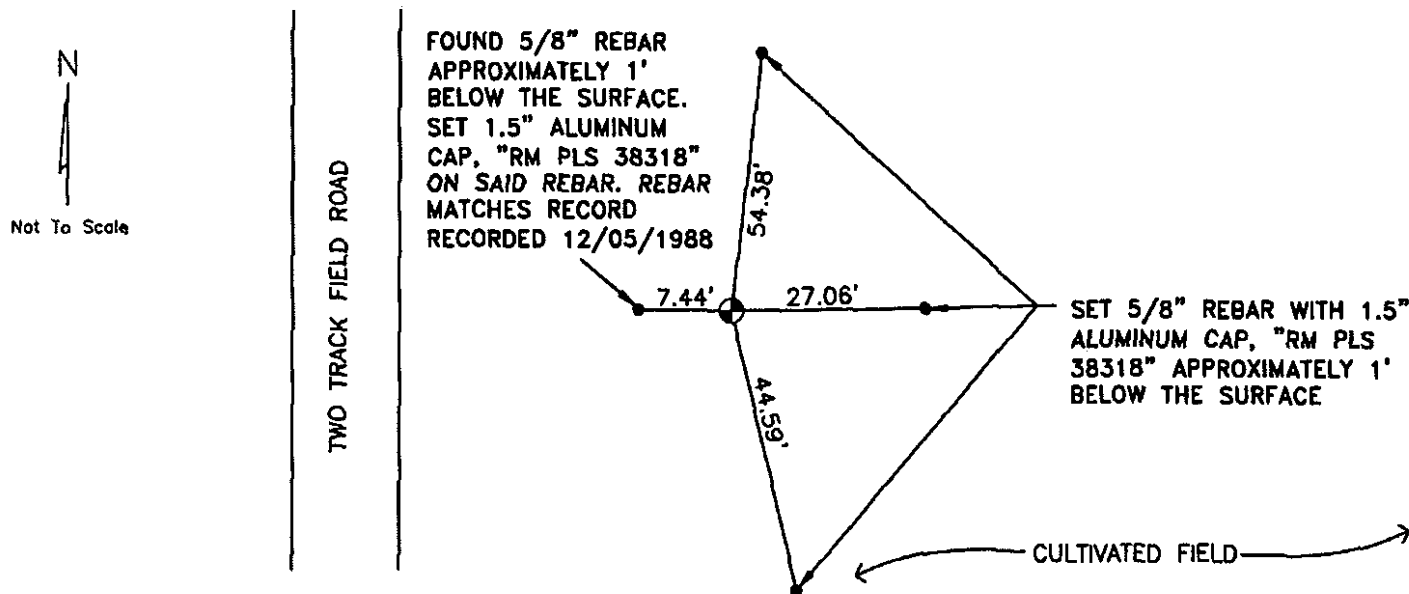

Stamping on Cap

## 5. CERTIFICATION

This is to certify that I was in responsible charge of the surveying work described in this record and that to the best of my knowledge the information presented herein is true and correct.

Name (Please Print): Peter E. Paulus

Firm Name: Lamp, Ryneerson & Associates, Inc.

Firm Address: 4715 Innovation Drive, Fort Collins, CO 80525

Phone: (970) 226-0342

## 6. LOCATION DIAGRAM

1" = 1 Mile

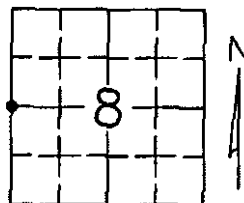

● = Location of Monument



Signature/Date through Seal

7. SEC 8 T 3S R 65W, 6TH P.M.

COUNTY ADAMS, INDEX REF NUMBER 5-T

\*\*8. SEC \_\_\_\_\_ T \_\_\_\_\_ R \_\_\_\_\_, 6TH P.M.

COUNTY \_\_\_\_\_, INDEX REF NUMBER \_\_\_\_\_

\*\* To be used only for monuments located on county lines.



**Dora**  
Department of Regulatory Agencies

Rev. 02/01/2011

Record to be filed numerically by Index Reference Number, then alphabetically by letter in the index reference number, then under appropriate Township, Range, and Meridian.



# COLORADO LAND SURVEY MONUMENT RECORD

Department of Regulatory Agencies

Board of Licensure for Architects, Professional Engineers and Professional Land Surveyors

1560 Broadway, Suite 1350

Denver, CO 80202

Phone (303) 894-7800; Fax (303) 894-2310; EMAIL aes@dora.state.co.us; V/TDD 711

RECEIVED

AUG 26 2023

State Bd of ARC, PE & PLS

Report one monument only on this form - Reproduction of this form is authorized.  
All items are to be filled in by the Land Surveyor using **PERMANENT BLACK LETTERING** and lines which can be reproduced.

1. TYPE OF MONUMENT: ☐ SECTION CORNER ☒ QUARTER CORNER ☐ SIXTEENTH CORNER ☐ OTHER \_\_\_\_\_

2. DESCRIPTION AND DATE OF MONUMENT FOUND:

FOUND 3 1/4" ALUMINUM CAP PLS # 25379 IN PVC PIPE (APRIL 6, 2021)  
MONUMENT WAS DESTROYED BY E. 64TH AVE. ROADWAY CONSTRUCTION.

3. DESCRIPTION OF MONUMENT SET BY YOU TO PERPETUATE THE LOCATION OF THIS POINT:

SET 30" #6 REBAR W/ 2-1/2" ALUMINUM CAP 0.25' BELOW ASPHALT IN RANGE BOX PLS #23899  
SET CUT "X" AS SHOWN BELOW FOR REFERENCE POINTS.  
SET: 07/21/2023

4. SKETCH SHOWING RELATIVE LOCATION OF MONUMENT, ACCESSORIES AND REFERENCE POINTS STATING WHETHER FOUND OR SET, SHOW SUPPORTING AND/OR CONTRADICTORY EVIDENCE WHERE APPLICABLE:

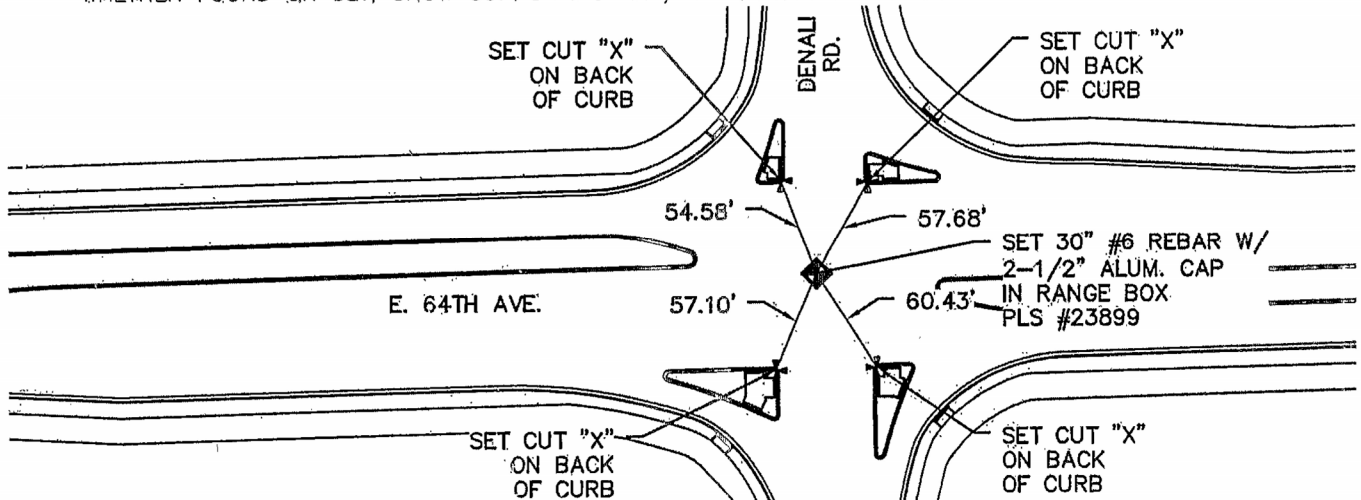

Not to scale

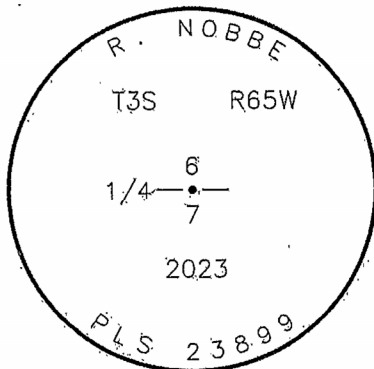

Stamping on Cap

5. CERTIFICATION

This is to certify that I was in responsible charge of the surveying work described in this record and that to the best of my knowledge the information presented herein is true and correct.

Name (Please Print): RICHARD A. NOBBE

Firm Name: MARTIN/MARTIN INC.

Firm Address: 12499 WEST COLFAX AVENUE  
LAKEWOOD, COLORADO 80215

Phone: (303)431-6100

6. LOCATION DIAGRAM

1" = 1 Mile

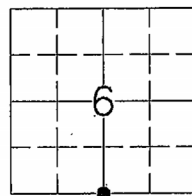

● = Location of Monument

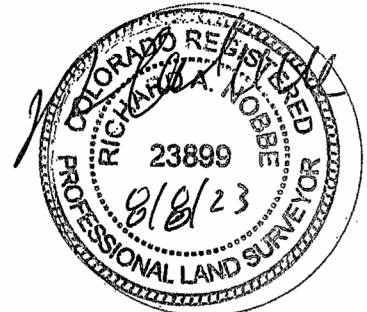

Signature/Date through Seal

7. SEC 6 T 3S R 65W, 6TH P.M.  
COUNTY ADAMS INDEX REF NUMBER 3-V

\*\*8. SEC \_\_\_\_\_ T \_\_\_\_\_ R \_\_\_\_\_, \_\_\_\_\_ P.M.  
COUNTY \_\_\_\_\_ INDEX REF NUMBER \_\_\_\_\_

\*\* To be used only for monuments located on county lines



**Dora**  
Department of Regulatory Agencies

Rev.02/01/2011

ACCEPTED

SEP 30 2023

COLO. ST. BD. OF LIC.  
FOR ARC, PE & PLS

RECEIVED AT OFFICE OF THE COUNTY CLERK  
\_\_\_\_\_ COUNTY

BY: \_\_\_\_\_

DATE: \_\_\_\_\_

Record to be filed numerically by Index Reference Number, then alphabetically by letter in the index reference number, then under appropriate Township, Range, and Meridian.

# COLORADO LAND SURVEY MONUMENT RECORD

Department of Regulatory Agencies  
Board of Licensure for Architects, Professional Engineers and Professional Land Surveyors  
1560 Broadway, Suite 1350  
Denver, CO 80202

Phone: (303) 894-7800; Fax: (303) 984-2310; EMAIL: aes@dora.state.co.us; V/TDD 711

RECEIVED  
JUN 14 2018

Report one monument only on this form - Reproduction of this form is authorized for use by the Land Surveyor using PERMANENT BLACK LETTERING and lines which can be reproduced.

1. TYPE OF MONUMENT: ☐ SECTION CORNER ☒ QUARTER CORNER ☐ SIXTEENTH CORNER ☐ OTHER

2. DESCRIPTION AND DATE OF MONUMENT FOUND:

FOUND NO.6 REBAR WITH 2" ALUMINUM CAP, PLS 28649, 1997, 1.3' BELOW SURFACE OF DIRT IN CENTER OF 5 GALLON WHITE BUCKET.

3. DESCRIPTION OF MONUMENT SET BY YOU TO PERPETUATE THE LOCATION OF THIS POINT:

FOUND AND SET REFERENCE TIES AS SHOWN.

4. SKETCH SHOWING RELATIVE LOCATION OF MONUMENT, ACCESSORIES AND REFERENCE POINTS STATING WHETHER FOUND OR SET. SHOW SUPPORTING AND/OR CONTRADICTORY EVIDENCE WHERE APPLICABLE:

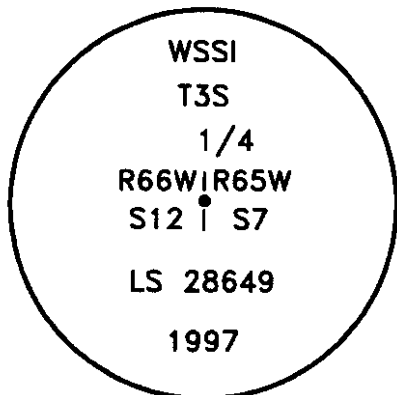
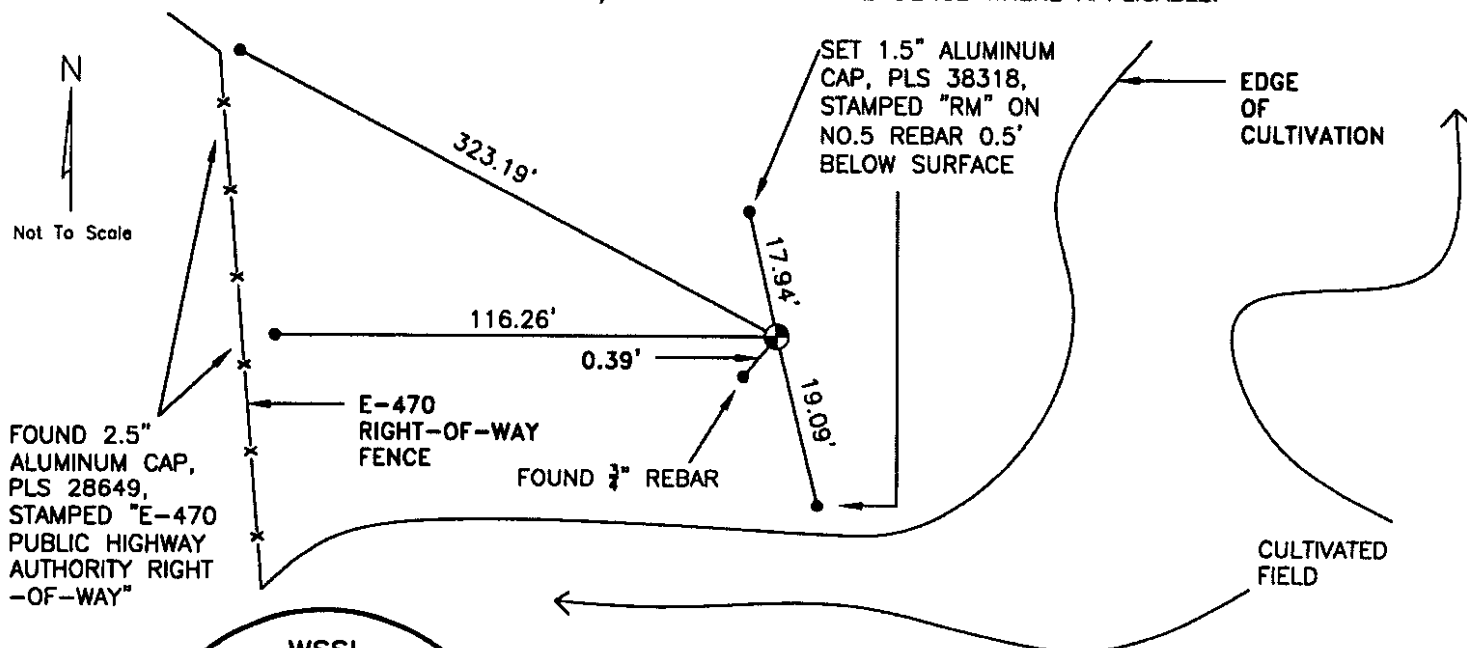

Stamping on Cap

5. CERTIFICATION

This is to certify that I was in responsible charge of the surveying work described in this record and that to the best of my knowledge the information presented herein is true and correct.

Name (Please Print): Peter E. Paulus

Firm Name: Lamp, Rynearson & Associates, Inc.

Firm Address: 4715 Innovation Drive, Fort Collins, CO 80525

Phone: (970) 226-0342

6. LOCATION DIAGRAM

1" = 1 Mile

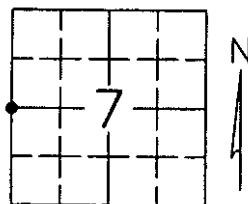

● = Location of Monument



Signature/Date through Seal

7. SEC 7 T 3S R 65W, 6TH P.M.

COUNTY ADAMS INDEX REF NUMBER 1-T

\*\*8. SEC T R, 6TH P.M.

COUNTY INDEX REF NUMBER

\*\* To be used only for monuments located on county lines.



**Dora**  
Department of Regulatory Agencies

Rev. 02/01/2011

L:\Engineering\0218003 X06 - Hankays Area 2018\SURVEY\MONUMENT RECORDS\T3S R66W1R65W SEC 7 T4 S7 MAXWELL LEWIS

a. Date of Field Work to Establish, Restore or Rehabilitate Monument: 04/09/2018  
b. Date Monument was used as a Control Corner: (Surveyor, do not fill in)

ACCEPTED

JUL 31 2018

COLO. ST. BD. OF LIC.  
FOR ARC, PE & PLS  
RECEIVED AT OFFICE OF THE COUNTY CLERK  
COUNTY

BY:

DATE:

Record to be filed numerically by Index Reference Number, then alphabetically by letter in the index reference number, then under appropriate Township, Range, and Meridian.

# COLORADO LAND SURVEY MONUMENT RECORD

Department of Regulatory Agencies  
Board of Licensure for Architects, Professional Engineers and Professional Land Surveyors  
1560 Broadway, Suite 1350  
Denver, CO 80202

Phone (303) 894-7800; Fax (303) 894-2310; EMAIL [aes@dora.state.co.us](mailto:aes@dora.state.co.us); V/TDD 711

RECEIVED

AUG 26 2023

Report one monument only on this form - Reproduction of this form is prohibited. All items are to be filled in by the Land Surveyor using **PERMANENT BLACK LETTERING** and lines which can be reproduced.

1. TYPE OF MONUMENT: ☐ SECTION CORNER ☒ QUARTER CORNER ☐ SIXTEENTH CORNER ☐ OTHER \_\_\_\_\_

2. DESCRIPTION AND DATE OF MONUMENT FOUND:

FOUND 3 1/2" ALUMINUM CAP PLS # 23521 IN RANGE BOX (APRIL 6, 2021)  
MONUMENT WAS DESTROYED BY E. 64TH AVE. ROADWAY CONSTRUCTION.

3. DESCRIPTION OF MONUMENT SET BY YOU TO PERPETUATE THE LOCATION OF THIS POINT:

SET 30" #6 REBAR W/ 2-1/2" ALUMINUM CAP 0.25' BELOW ASPHALT IN RANGE BOX PLS #23899  
SET CUT "X" AS SHOWN BELOW FOR REFERENCE POINTS.  
SET: 07/21/2023

4. SKETCH SHOWING RELATIVE LOCATION OF MONUMENT, ACCESSORIES AND REFERENCE POINTS STATING WHETHER FOUND OR SET, SHOW SUPPORTING AND/OR CONTRADICTORY EVIDENCE WHERE APPLICABLE:

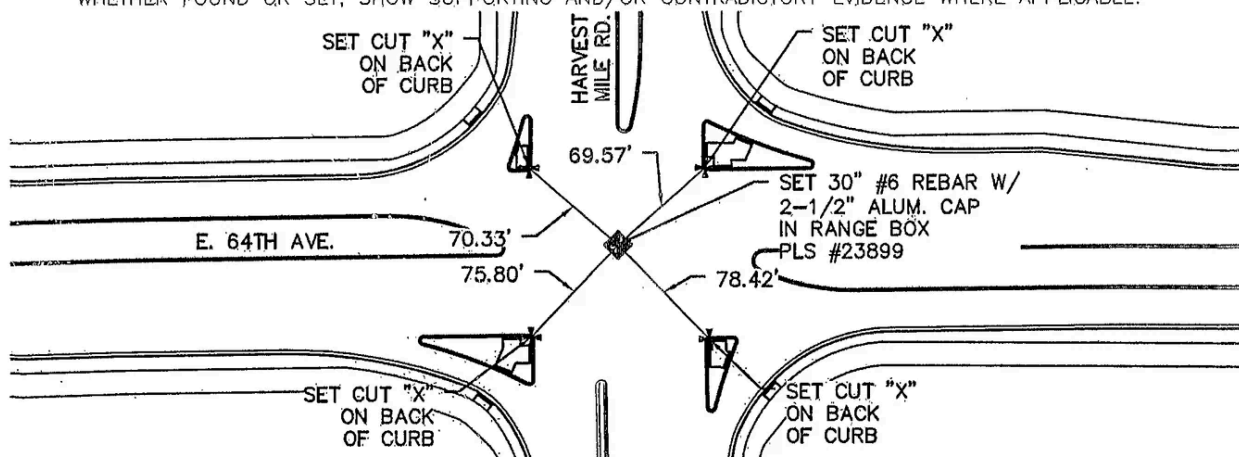

Not to scale

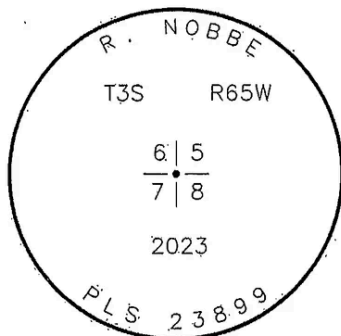

Stamping on Cap

a. Date of field Work to Establish, Restore or Rehabilitate Monument: JULY 21, 2023

b. Date Monument was used as a Control corner: APRIL 6, 2023

(Surveyor, do not fill in)

ACCEPTED

SEP 30 2023

COLO. ST. BD. OF LIC.  
FOR ARC, PE & PLS

RECEIVED AT OFFICE OF THE COUNTY CLERK  
\_\_\_\_\_ COUNTY

BY: \_\_\_\_\_

DATE: \_\_\_\_\_

Record to be filed numerically by Index Reference Number, then alphabetically by letter in the index reference number, then under appropriate Township, Range, and Meridian.

5. CERTIFICATION

This is to certify that I was in responsible charge of the surveying work described in this record and that to the best of my knowledge the information presented herein is true and correct.

Name (Please Print): RICHARD A. NOBBE

Firm Name: MARTIN/MARTIN INC.

Firm Address: 12499 WEST COLFAX AVENUE  
LAKEWOOD, COLORADO 80215

Phone: (303)431-6100

6. LOCATION DIAGRAM  
1" = 1 Mile

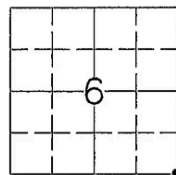

● = Location of Monument



Signature/Date through Seal

7. SEC 6 T 3S R 65W, 6TH P.M.  
COUNTY ADAMS INDEX REF NUMBER 5-V

\*\*8. SEC \_\_\_\_\_ T \_\_\_\_\_ R \_\_\_\_\_, \_\_\_\_\_ P.M.  
COUNTY \_\_\_\_\_ INDEX REF NUMBER \_\_\_\_\_

\*\* To be used only for monuments located on county lines



**Dora**  
Department of Regulatory Agencies

Rev.02/01/2011

# COLORADO LAND SURVEY MONUMENT RECORD

Department of Regulatory Agencies

Board of Licensure for Architects, Professional Engineers and Professional Land Surveyors

1560 Broadway, Suite 1350

Denver, CO 80202

Phone (303) 894-7800; Fax (303) 894-2310; EMAIL aes@dora.state.co.us; V/TDD 711

**RECEIVED**

OCT 06 2023

Report one monument only on this form - Reproduction of this form is prohibited. All items are to be filled in by the Land Surveyor using PERMANENT BLACK LETTERING and lines which can be reproduced.

1. TYPE OF MONUMENT: ☐ SECTION CORNER ☒ QUARTER CORNER ☐ SIXTEENTH CORNER ☐ OTHER\_\_\_\_\_
2. DESCRIPTION AND DATE OF MONUMENT FOUND:  
FOUND DISTURBED NO. 6 REBAR.
3. DESCRIPTION OF MONUMENT SET BY YOU TO PERPETUATE THE LOCATION OF THIS POINT:  
SET A NO. 6 REBAR WITH A 3-1/4 INCH DIAMETER ALUMINUM CAP FLUSH WITH GROUND MARKED AS SHOWN BELOW AT THE LOCATION OF THE PREVIOUSLY LOCATED MONUMENT ALONG WITH NEW ACCESSORY POINTS AS SHOWN BELOW ON APRIL 20, 2023.
4. SKETCH SHOWING RELATIVE LOCATION OF MONUMENT, ACCESSORIES AND REFERENCE POINTS STATING WHETHER FOUND OR SET, SHOW SUPPORTING AND/OR CONTRADICTORY EVIDENCE WHERE APPLICABLE:

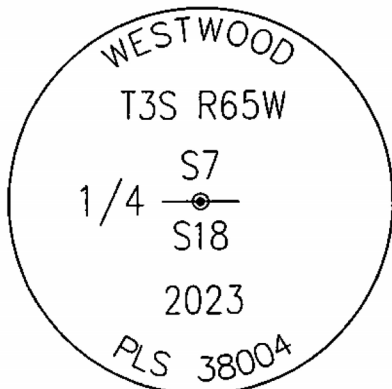
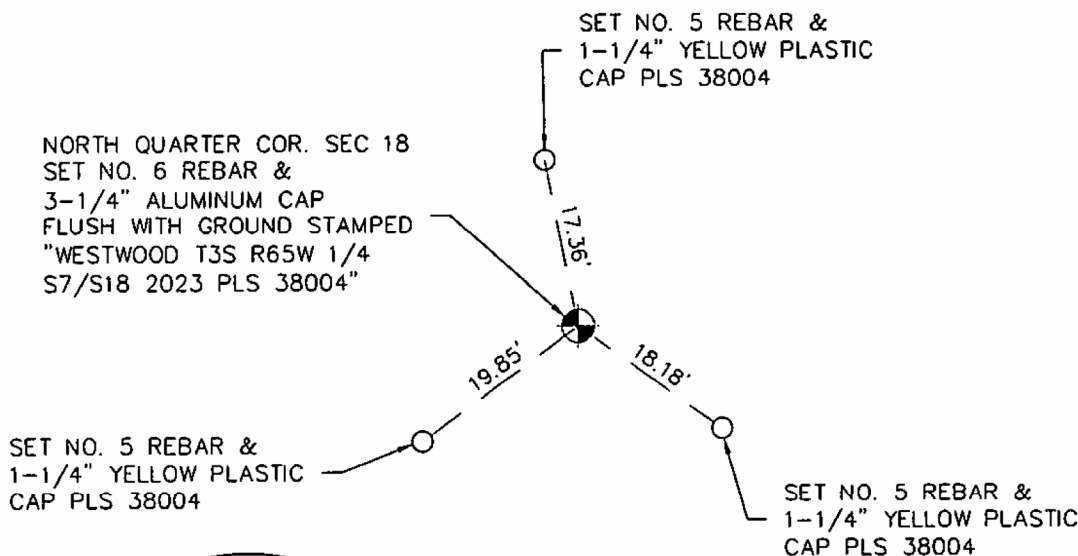

Stamping on Cap

- a. Date of field Work to Establish, Restore or Rehabilitate Monument: 04/20/2023
- b. Date Monument was used as a Control corner: 04/20/2023

(Surveyor, do not fill in)

**ACCEPTED**

OCT 25 2023

COLO. ST. BD. OF LIC  
FOR ARC, PE & PLS

RECEIVED AT OFFICE OF THE COUNTY CLERK  
\_\_\_\_\_ COUNTY

BY: \_\_\_\_\_  
DATE: \_\_\_\_\_

Record to be filed numerically by Index Reference Number, then alphabetically by letter in the index reference number, then under appropriate Township, Range, and Meridian.

## 5. CERTIFICATION

This is to certify that I was in responsible charge of the surveying work described in this record and that to the best of my knowledge the information presented herein is true and correct.

Name (Please Print): PATRICK M. STEENBURG

Firm Name: WESTWOOD PROFESSIONAL SERVICES, INC.

Firm Address: 10333 E. DRY CREEK RD, SUITE 400

ENGLEWOOD, CO 80112

Phone: (720) 249-3584

## 6. LOCATION DIAGRAM

1" = 1 Mile

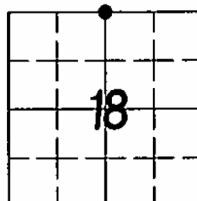

● = Location of Monument

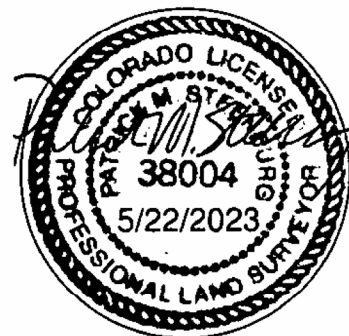

Signature/Date through Seal

7. SEC 18 T 3 S R 65 W, 6th P.M.  
COUNTY ADAMS INDEX REF NUMBER 3-R

- \*\*8. SEC \_\_\_\_\_ T \_\_\_\_\_ R \_\_\_\_\_, \_\_\_\_\_ P.M.  
COUNTY \_\_\_\_\_ INDEX REF NUMBER \_\_\_\_\_

\*\* To be used only for monuments located on county lines



**Dora**  
Department of Regulatory Agencies

Rev.05/23/2019

# COLORADO LAND SURVEY MONUMENT RECORD

Department of Regulatory Agencies  
Board of Licensure for Architects, Professional Engineers and Professional Land Surveyors  
1560 Broadway, Suite 1350  
Denver, CO 80202

**RECEIVED**  
JUN 26 2018  
FOR ARC, PE, AND PLS  
COLO. ST. BD. OF LIC.

Phone: (303) 894-7800; Fax: (303) 984-2310; EMAIL: aes@dora.state.co.us; V/TDD 711

Report one monument only on this form - Reproduction of this form is prohibited. All items are to be filled in by the Land Surveyor using **PERMANENT BLACK LETTERING** and lines which can be reproduced.

1. TYPE OF MONUMENT: ☐ SECTION CORNER ☒ QUARTER CORNER ☐ SIXTEENTH CORNER ☐ OTHER \_\_\_\_\_

2. DESCRIPTION AND DATE OF MONUMENT FOUND:

FOUND 3.25" ALUMINUM CAP, PLS 25379, 2001 1.5' BELOW SURFACE IN MONUMENT BOX.  
UNABLE TO VERIFY SIZE AND MATERIAL OF MONUMENT.

3. DESCRIPTION OF MONUMENT SET BY YOU TO PERPETUATE THE LOCATION OF THIS POINT:

FOUND AND SET REFERENCE TIES AS SHOWN.

4. SKETCH SHOWING RELATIVE LOCATION OF MONUMENT, ACCESSORIES AND REFERENCE POINTS STATING WHETHER FOUND OR SET. SHOW SUPPORTING AND/OR CONTRADICTORY EVIDENCE WHERE APPLICABLE:

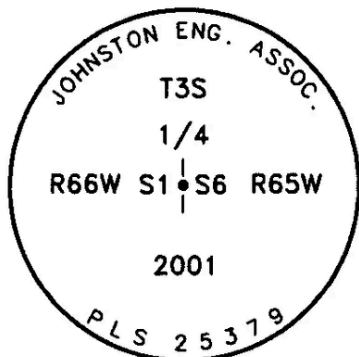
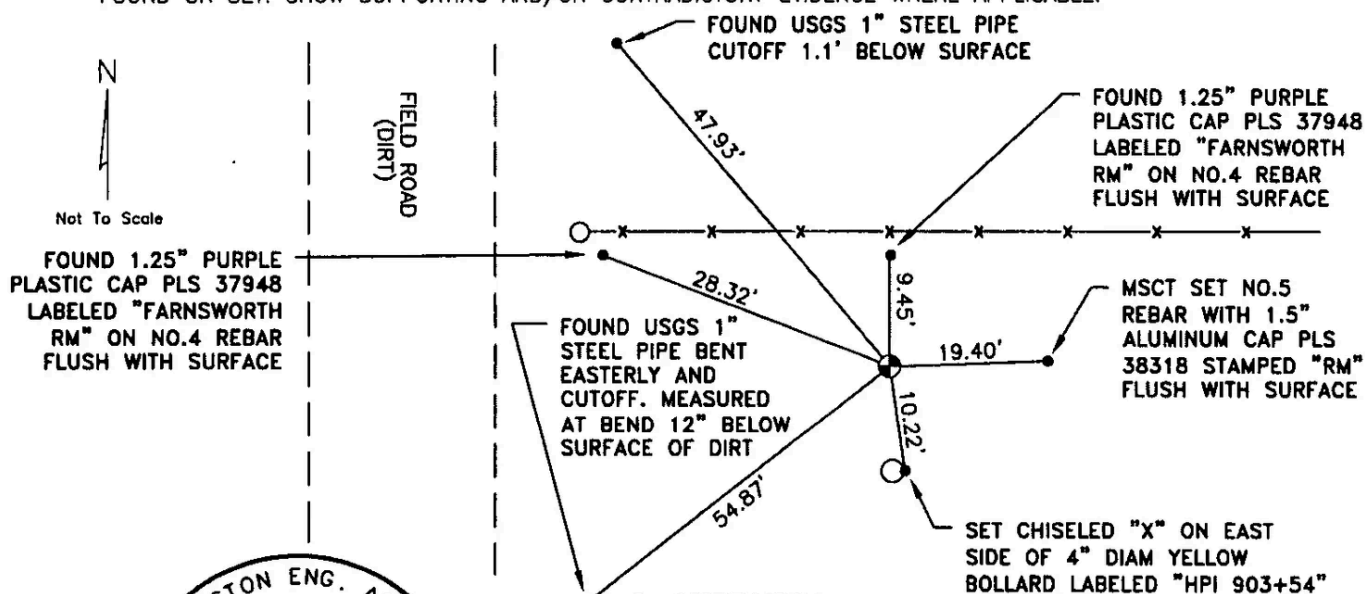

Stamping on Cap

5. CERTIFICATION

This is to certify that I was in responsible charge of the surveying work described in this record and that to the best of my knowledge the information presented herein is true and correct.

Name (Please Print): Peter E. Paulus

Firm Name: Lamp, Rynearson & Associates, Inc.

Firm Address: 4715 Innovation Drive, Fort Collins, CO 80525

Phone: (970) 226-0342

6. LOCATION DIAGRAM

1" = 1 Mile

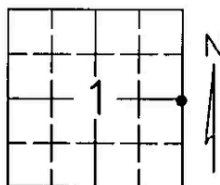

• = Location of Monument



Signature/Date through Seal

7. SEC 1 T 3S R 66W, 6TH P.M.

COUNTY ADAMS INDEX REF NUMBER 25-X

\*\*8. SEC \_\_\_\_\_ T \_\_\_\_\_ R \_\_\_\_\_, 6TH P.M.

COUNTY \_\_\_\_\_ INDEX REF NUMBER \_\_\_\_\_

\*\* To be used only for monuments located on county lines.



**Dora**  
Department of Regulatory Agencies

Rev. 02/01/2011

L:\Engineering\0218003 X06 - HawkEye Area 2018\SURVEY\MONUMENT RECORDS\SEC 1\EA.dwg MAXWELL LEWIS

a. Date of Field Work to Establish, Restore or Rehabilitate Monument: 2/14/2018

b. Date Monument was used as a Control Corner: \_\_\_\_\_  
(Surveyor, do not fill in)

**ACCEPTED**

JUL 31 2018

COLO. ST. BD. OF LIC.  
FOR ARC, PE & PLS

RECEIVED AT OFFICE OF THE COUNTY CLERK  
\_\_\_\_\_ COUNTY

BY: \_\_\_\_\_

DATE: \_\_\_\_\_

Record to be filed numerically by Index Reference Number, then alphabetically by letter in the index reference number, then under appropriate Township, Range, and Meridian.



# COLORADO LAND SURVEY MONUMENT RECORD

Department of Regulatory Agencies  
Board of Licensure for Architects, Professional Engineers and Professional Land Surveyors  
1560 Broadway, Suite 1350  
Denver, CO 80202  
Phone (303) 894-7800; Fax (303) 894-2310; EMAIL [aes@dora.state.co.us](mailto:aes@dora.state.co.us); V/TDD 711

Report one monument only on this form - Reproduction of this form is authorized.  
All items are to be filled in by the Land Surveyor using **PERMANENT BLACK LETTERING** and lines which can be reproduced.

1. TYPE OF MONUMENT: ☐ SECTION CORNER ☒ QUARTER CORNER ☐ SIXTEENTH CORNER ☐ OTHER \_\_\_\_\_

2. DESCRIPTION AND DATE OF MONUMENT FOUND:  
FOUND NO. 6 REBAR WITH NO CAP ON 3-11-2020.

3. DESCRIPTION OF MONUMENT SET BY YOU TO PERPETUATE THE LOCATION OF THIS POINT:  
PLACED 2.5" ALUMINUM CAP ON NO. 6 REBAR FLUSH WITH GROUND,  
STAMPED AS SHOWN BELOW.

4. SKETCH SHOWING RELATIVE LOCATION OF MONUMENT, ACCESSORIES AND REFERENCE POINTS STATING WHETHER FOUND OR SET, SHOW SUPPORTING AND/OR CONTRADICTORY EVIDENCE WHERE APPLICABLE:

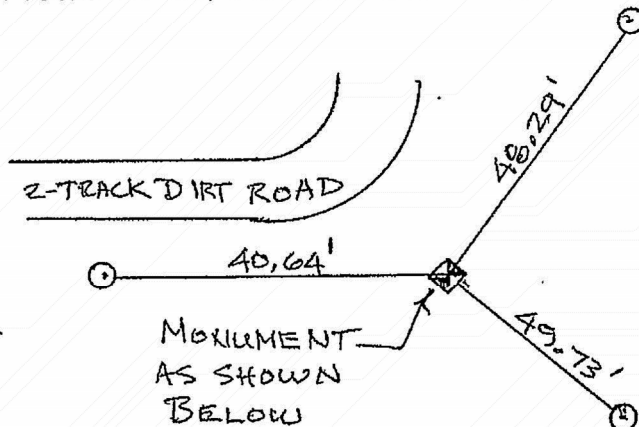

ALL TIES ARE FOUND NO. 5 REBAR WITH 1.5 ALUM. CAP STAMPED "RM PLS 38318" 12" BELOW SURFACE OF CULTIVATED FIELD PER MONUMENT RECORD DATED 7-31-18

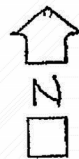

NOT TO SCALE

Not to scale

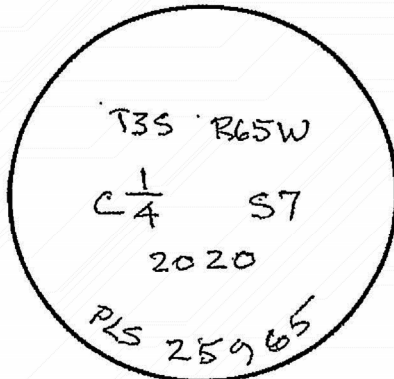

Stamping on Cap

- a. Date of field Work to Establish, Restore or Rehabilitate Monument: 3-11-2020  
b. Date Monument was used as a Control corner: 3-11-2020

(Surveyor, do not fill in)

ACCEPTED

JUN 30 2021

COLO. ST. BD. OF LIC.  
FOR ARCH, PE & PLS

RECEIVED AT OFFICE OF THE COUNTY CLERK  
\_\_\_\_\_ COUNTY

BY: \_\_\_\_\_

DATE: \_\_\_\_\_

Record to be filed numerically by Index Reference Number, then alphabetically by letter in the index reference number, then under appropriate Township, Range, and Meridian.

## 5. CERTIFICATION

This is to certify that I was in responsible charge of the surveying work described in this record and that to the best of my knowledge the information presented herein is true and correct.

Name (Please Print): THOMAS STAAB  
Firm Name: WARE MALCOMB  
Firm Address: 900 S. BROADWAY STE. 320  
DENVER CO 80209  
Phone: 303-561-3333

## 6. LOCATION DIAGRAM

1" = 1 Mile

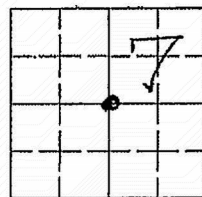

● = Location of Monument



Signature/Date through Seal

7. SEC 7 T 3 SOUTH R 65 WEST 6TH P.M.  
COUNTY ADAMS INDEX REF NUMBER BT

\*\*8. SEC \_\_\_\_\_ T \_\_\_\_\_ R \_\_\_\_\_ P.M.  
COUNTY \_\_\_\_\_ INDEX REF NUMBER \_\_\_\_\_

\*\* To be used only for monuments located on county lines



Rev.02/01/2011

# COLORADO LAND SURVEY MONUMENT RECORD

Department of Regulatory Agencies  
Board of Licensure for Architects, Professional Engineers and Professional Land Surveyors  
1560 Broadway, Suite 1350  
Denver, CO 80202  
Phone: (303) 894-7800; Fax: (303) 984-2310; EMAIL: aes@dora.state.co.us; V/TDD 711

**RECEIVED**  
AUG 14 2018

Report one monument only on this form - Reproduction of this form is authorized by COLO. ST. BD. OF LIC. FOR ARC, PE AND PLS.  
All items are to be filled in by the Land Surveyor using **PERMANENT BLACK LETTERING** and lines which can be reproduced.

1. TYPE OF MONUMENT: ☐ SECTION CORNER ☒ QUARTER CORNER ☐ SIXTEENTH CORNER ☐ OTHER \_\_\_\_\_
2. DESCRIPTION AND DATE OF MONUMENT FOUND:  
FOUND NO.6 REBAR WITH 2" ALUMINUM CAP, PLS 24960, 1994, 1' +/- BELOW SURFACE.
3. DESCRIPTION OF MONUMENT SET BY YOU TO PERPETUATE THE LOCATION OF THIS POINT:  
FOUND AND SET REFERENCE TIES AS SHOWN.
4. SKETCH SHOWING RELATIVE LOCATION OF MONUMENT, ACCESSORIES AND REFERENCE POINTS STATING WHETHER FOUND OR SET. SHOW SUPPORTING AND/OR CONTRADICTORY EVIDENCE WHERE APPLICABLE:

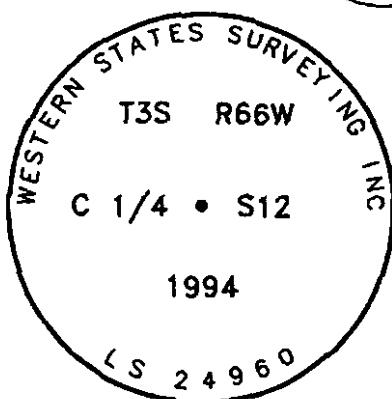
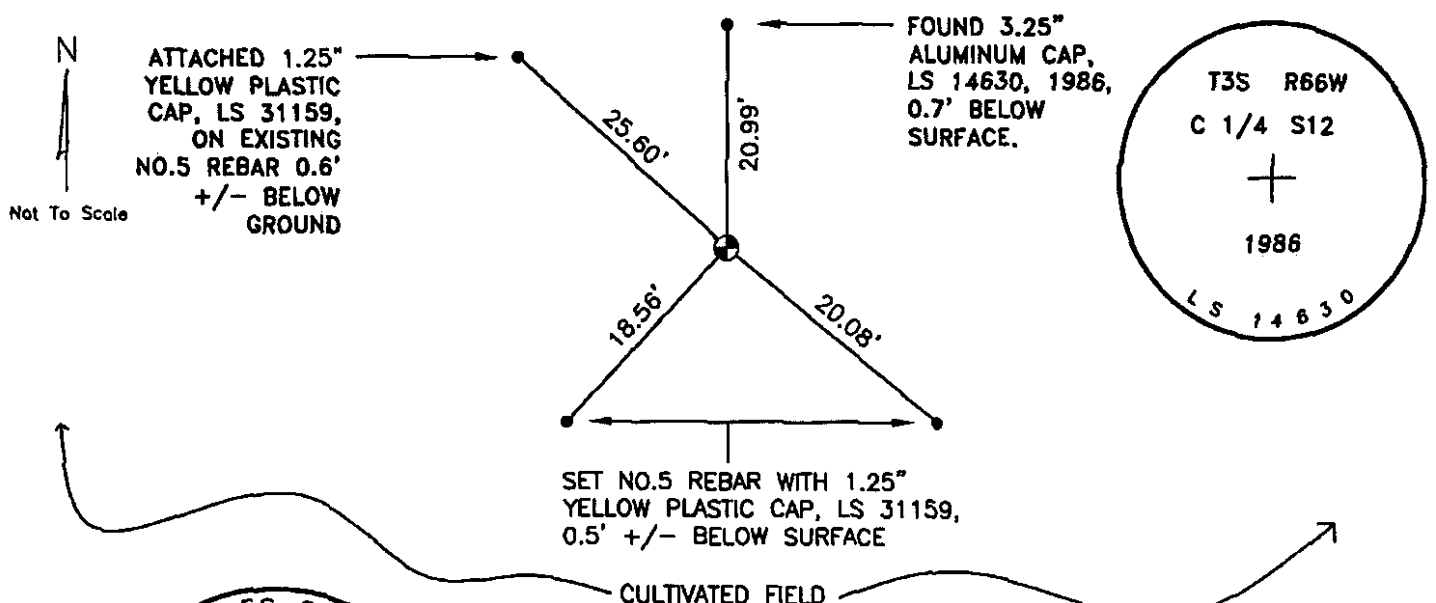

Stamping on Cap

## 5. CERTIFICATION

This is to certify that I was in responsible charge of the surveying work described in this record and that to the best of my knowledge the information presented herein is true and correct.

Name (Please Print): Laine A. Landau  
Firm Name: Lamp, Rynearson & Associates, Inc.  
Firm Address: 4715 Innovation Drive, Fort Collins, CO 80525  
Phone: (970) 226-0342

## 6. LOCATION DIAGRAM

1" = 1 Mile

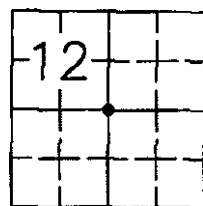

• = Location of Monument



Signature/Date through Seal

7. SEC 12 T 3S R 66W , 6TH P.M.  
COUNTY ADAMS , INDEX REF NUMBER 23-T
- \*\*8. SEC \_\_\_\_\_ T \_\_\_\_\_ R \_\_\_\_\_ , 6TH P.M.  
COUNTY \_\_\_\_\_ , INDEX REF NUMBER \_\_\_\_\_

\*\* To be used only for monuments located on county lines.



**Dora**  
Department of Regulatory Agencies

Rev. 02/01/2011

C:\Engineering\0218003 XOG - Montoya Area 2018\SURVEY\MONUMENT RECORDS\T3S R66W\SEC 12\CA.dwg MAXWELL LEWIS

a. Date of Field Work to Establish, Restore or Rehabilitate Monument: 03/22/2018

b. Date Monument was used as a Control Corner: \_\_\_\_\_

(Surveyor does not fill in)

**ACCEPTED**

SEP 30 2018

COLO. ST. BD. OF LIC.  
FOR ARC, PE & PLS

RECEIVED AT OFFICE OF THE COUNTY CLERK  
\_\_\_\_\_ COUNTY

BY: \_\_\_\_\_

DATE: \_\_\_\_\_

Record to be filed numerically by Index Reference Number, then alphabetically by letter in the index reference number, then under appropriate Township, Range, and Meridian.

# COLORADO LAND SURVEY MONUMENT RECORD

Department of Regulatory Agencies  
Board of Licensure for Architects, Professional Engineers and Professional Land Surveyors  
1560 Broadway, Suite 1350  
Denver, CO 80202  
Phone (303) 894-7800; Fax (303) 894-2310; EMAIL [aes@dora.state.co.us](mailto:aes@dora.state.co.us); V/TDD 711

**RECEIVED**  
JUL 01 2019

Report one monument only on this form - Reproduction of this form is ~~forbidden~~, PE, AND PLS  
All items are to be filled in by the Land Surveyor using **PERMANENT BLACK LETTERING** and lines which can be reproduced.

1. TYPE OF MONUMENT: ☐ SECTION CORNER ☒ QUARTER CORNER ☐ SIXTEENTH CORNER ☐ OTHER \_\_\_\_\_

2. DESCRIPTION AND DATE OF MONUMENT FOUND:

FOUND # 6 REBAR WITH 3 1/4" ALUMINUM CAP PLS # 37929

3. DESCRIPTION OF MONUMENT SET BY YOU TO PERPETUATE THE LOCATION OF THIS POINT:

ADDED TIES TO EXISTING MONUMENTS AS SHOWN

4. SKETCH SHOWING RELATIVE LOCATION OF MONUMENT, ACCESSORIES AND REFERENCE POINTS STATING WHETHER FOUND OR SET, SHOW SUPPORTING AND/OR CONTRADICTORY EVIDENCE WHERE APPLICABLE:

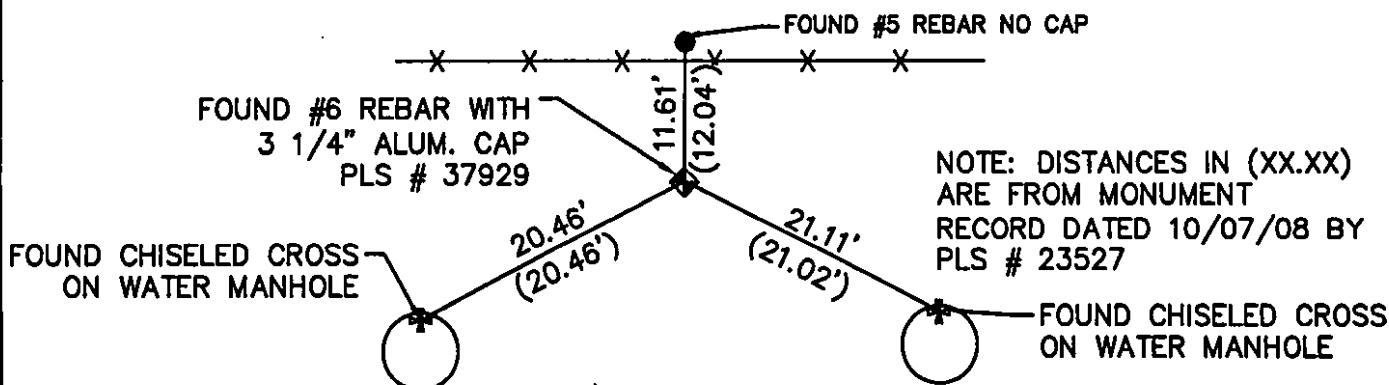

Not to scale

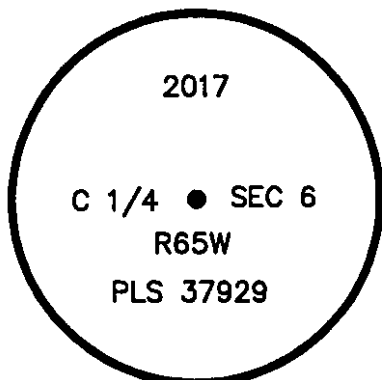

Stamping on Cap

a. Date of field Work to Establish, Restore or Rehabilitate Monument: 06/25/19

b. Date Monument was used as a Control corner: 06/25/19

(Surveyor, do not fill in)

**ACCEPTED**

AUG 31 2019

COLO. ST. BD. OF LIC.  
FOR ARC, PE & PLS

RECEIVED AT OFFICE OF THE COUNTY CLERK  
\_\_\_\_\_ COUNTY

BY: \_\_\_\_\_

DATE: \_\_\_\_\_

Record to be filed numerically by Index Reference Number, then alphabetically by letter in the index reference number, then under appropriate Township, Range, and Meridian.

## 5. CERTIFICATION

This is to certify that I was in responsible charge of the surveying work described in this record and that to the best of my knowledge the information presented herein is true and correct.

Name (Please Print): RICHARD A. NOBBE PLS

Firm Name: MARTIN/MARTIN INC.

Firm Address: 12499 W. COLFAX AVE.

LAKEWOOD CO 80215

Phone: 303 431-6100

## 6. LOCATION DIAGRAM

1" = 1 Mile

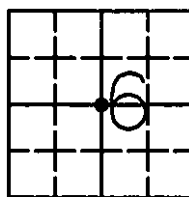

● = Location of Monument



Signature/Date through Seal

7. SEC 6 T 3S R 65W, 6TH P.M.  
COUNTY ADAMS INDEX REF NUMBER 3-X

\*\*8. SEC \_\_\_\_\_ T \_\_\_\_\_ R \_\_\_\_\_, \_\_\_\_\_ P.M.  
COUNTY \_\_\_\_\_ INDEX REF NUMBER \_\_\_\_\_

\*\* To be used only for monuments located on county lines



**Dora**  
Department of Regulatory Agencies

Rev.02/01/2011