

# COLORADO LAND SURVEY MONUMENT RECORD

Department of Regulatory Agencies  
Board of Licensure for Architects, Professional Engineers and Professional Land Surveyors  
1560 Broadway, Suite 1350  
Denver, CO 80202  
Phone (303) 894-7800; Fax (303) 894-2310; EMAIL [aes@dora.state.co.us](mailto:aes@dora.state.co.us); V/TDD 711

DEC 07 2015

Report one monument only on this form - Reproduction of this form is authorized by the Board of Licensure for Architects, Professional Engineers and Professional Land Surveyors. All items are to be filled in by the Land Surveyor using PERMANENT BLACK LETTERING and lines which can be reproduced.

1. TYPE OF MONUMENT: ☐ SECTION CORNER ☒ QUARTER CORNER ☐ SIXTEENTH CORNER ☐ OTHER \_\_\_\_\_

2. DESCRIPTION AND DATE OF MONUMENT FOUND:

FOUND 3" BRASS CAP IN RANGE BOX PER PREVIOUS RECORD RECEIVED JUNE 1, 1989, ACCEPTED JUNE 14, 1989. RECOVERED MONUMENT AND ACCESSORIES ... DESTRUCTION OF ALL DEEMED IMMINENT DUE TO CONSTRUCTION. SECONDARY (TEMPORARY) ACCESSORIES ESTABLISHED BEYOND LIMITS OF DISTURBANCE(S), WITH PERMANENT ACCESSORIES TO FOLLOW AFTER SUBSTANTIAL COMPLETION OF NEW ROADWAY.

3. DESCRIPTION OF MONUMENT SET BY YOU TO PERPETUATE THE LOCATION OF THIS POINT:

SET #6 REBAR, 30" LONG, WITH 3.25" ALUMINUM CAP IN RANGE BOX. TOP OF BOX FLUSH WITH NEW ROAD SURFACE, ALUMINUM CAP 2"-3" BELOW. PERMANENT ACCESSORIES ESTABLISHED AS SHOWN.

4. SKETCH SHOWING RELATIVE LOCATION OF MONUMENT, ACCESSORIES AND REFERENCE POINTS STATING WHETHER FOUND OR SET, SHOW SUPPORTING AND/OR CONTRADICTORY EVIDENCE WHERE APPLICABLE:

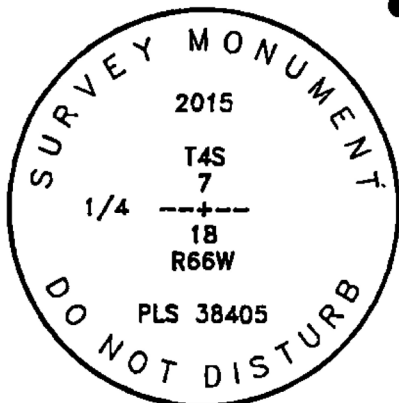
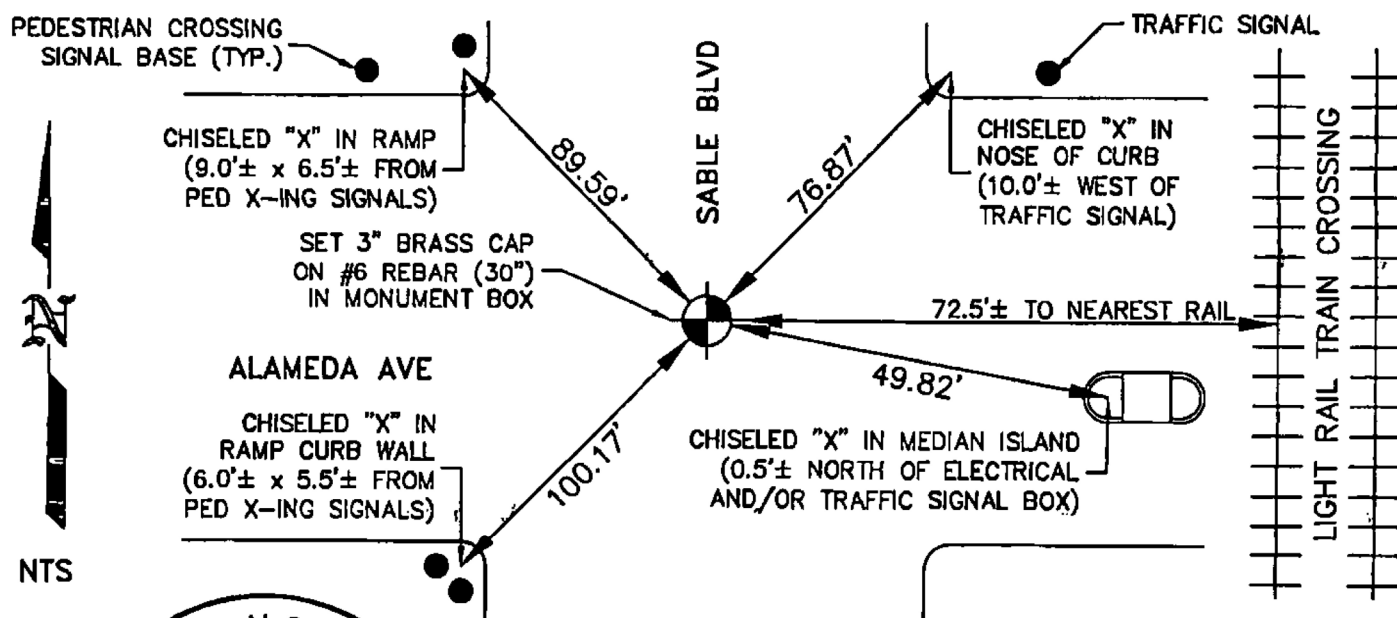

Stamping on Cap

a. Date of field work to establish, restore or rehabilitate monument: 10-30-2015

b. Date monument was used as a control corner: \_\_\_\_\_

(Surveyor, do not fill in)

ACCEPTED  
JAN 31 2016  
C.O.L.O. ST. BD. OF LIC.  
FORAES

RECEIVED AT OFFICE OF THE COUNTY CLERK  
\_\_\_\_\_  
COUNTY

BY: \_\_\_\_\_  
DATE: \_\_\_\_\_

Record to be filed numerically by Index Reference Number, then alphabetically by letter in the index reference number, then under appropriate Township, Range, and Meridian.

5. CERTIFICATION

This is to certify that I was in responsible charge of the surveying work described in this record and that to the best of my knowledge, the information presented herein is true and correct.

Name: (Please Print):

Chase J. Corbridge

Firm Name:

Infinity Solutions, Inc.

Firm Address:

10465 Melody Drive, Ste. 215

Phone:

Northglenn, Colorado 80234

970-988-7396

6. LOCATION DIAGRAM

1" = 1 Mile

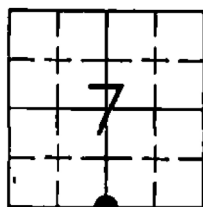

• = Location of Monument

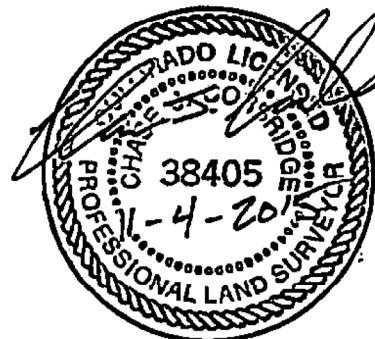

Signature/Date through Seal

7. SEC 7 T 4S R 66W, 6TH P.M.  
COUNTY ARAPAHOE INDEX REF NUMBER 3-R

\*\* 8. SEC \_\_\_\_\_ T \_\_\_\_\_ R \_\_\_\_\_, \_\_\_\_\_ P.M.  
COUNTY \_\_\_\_\_ INDEX REF NUMBER \_\_\_\_\_

\*\* To be used only for monuments located on county lines

# COLORADO LAND SURVEY MONUMENT RECORD

Department of Regulatory Agencies  
Board of Registration for Professional Engineers and Professional Land Surveyors  
1560 Broadway, Suite 1370, Denver, Co 80202  
Phone (303) 894-7788 • Fax (303) 894-7790 • TDD Line (303) 894-2900x833

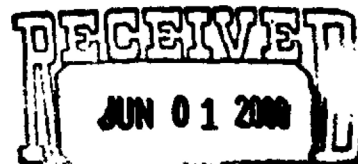

COLORADO ST. BD. OF REG.  
FOR PE AND PLS

00312

REPORT ONE MONUMENT ONLY ON THIS FORM - REPRODUCTION OF THIS FORM IS AUTHORIZED  
All items to be filled in by the Land Surveyor using PERMANENT BLACK LETTERING and lines which can be reproduced

1. TYPE OF MONUMENT: ☒ SECTION CORNER ☐ QUARTER CORNER ☐ BENCH MARK ☐ OTHER \_\_\_\_\_

2. DESCRIPTION OF MONUMENT FOUND:

3" BRASS CAP IN RANGG BOX 4" DEEP

3. DESCRIPTION OF MONUMENT ESTABLISHED BY YOU TO PERPETUATE THE LOCATION OF THIS POINT:

4. SKETCH SHOWING RELATIVE LOCATION OF MONUMENT, ACCESSORIES AND REFERENCE POINTS STATING WHETHER FOUND OR SET, SHOW SUPPORTING AND/OR CONTRADICTORY EVIDENCE WHERE APPLICABLE:

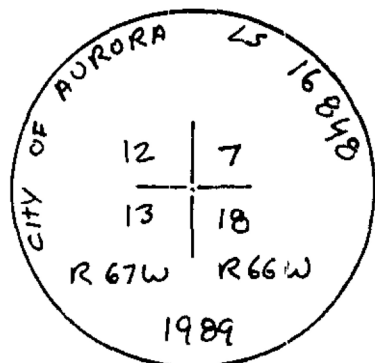
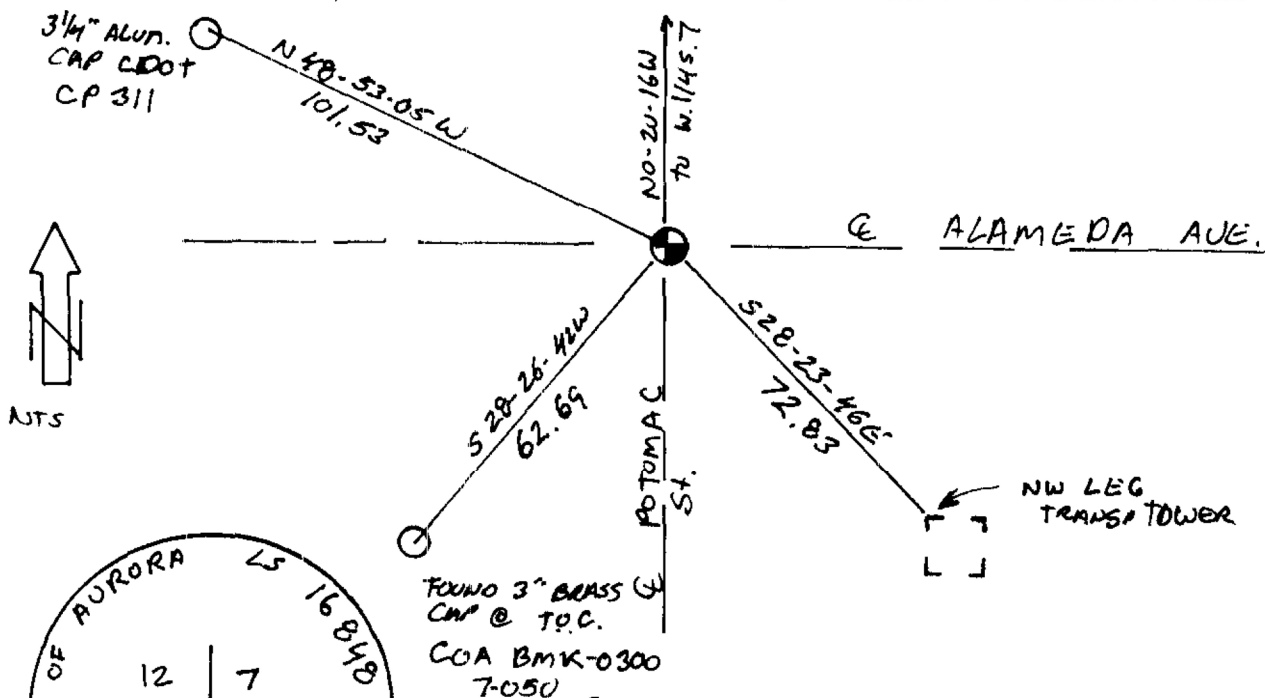

Stamping on Cap

## 5. CERTIFICATION

This is to certify that I was in responsible charge of the surveying work described in this record and that to the best of my knowledge the information presented herein is true and correct.

Name (Print or Type): Charles H. Russell

Firm Name: RUSSELL SURVEYING

Firm Address: P.O. Box 1403

Paonia, CO 81428

Phone (970) 527-5404

a. Date of Field Work to Establish, Restore or Rehabilitate Monument: \_\_\_\_\_

b. Date Monument was Used as Control: 4-16-2000

## 6. LOCATION DIAGRAM

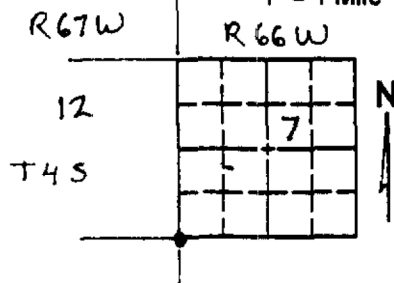

\* = Location of Monument Signature/date through seal

7. SEC 7 T 4S R 66W, 6th P.M.

COUNTY ARAPAHOE INDEX REF NUMBER R-T

\*\*8. SEC \_\_\_\_\_ T \_\_\_\_\_ R \_\_\_\_\_, \_\_\_\_\_ P.M.

COUNTY \_\_\_\_\_ INDEX REF NUMBER \_\_\_\_\_

\*\* To be used only for monuments located on county lines

Record to be filed by Index Reference Number, Numerically, then, Alphabetically, under appropriate Township, Range, and Meridian

COLORADO LAND SURVEY MONUMENT RECORD

008869

REPORT ONE MONUMENT ONLY ON THIS FORM  
REPRODUCTION OF THIS FORM IS AUTHORIZED.

All items to be filled in by the Land Surveyor using permanent black lettering and lines which can be reproduced. (Except)\*

1. TYPE OF MONUMENT  
(Check one)

☒ Section Corner  
☐ Quarter Corner

☐ Bench mark  
☐ Other \_\_\_\_\_

2. DESCRIPTION OF MONUMENT FOUND.

Found a 1 1/4" dia. steel pin 1.3' below surface, in COA range box. There was a water valve box & lid set over the COA range box, at the surface.

1938-40 - USGS Recovery Program(WPA) - A 6" x 6" stone with + on top, buried 1.4' below surface approx CL of road to S and W, and approx 3.0 ft. W of NS fence line to N., in line with EW fence line to E.

3. DESCRIPTION OF MONUMENT ESTABLISHED BY YOU TO PERPETUATE THE LOCATION OF THIS POINT.

Set a 3" dia. brass cap in 3" dia. galv. pipe 30" long, in concrete, in place of 1 1/4" pin. Set COA range box at surface of road.

4. SKETCH SHOWING RELATIVE LOCATION OF MONUMENT ACCESSORIES AND REFERENCE POINTS STATING WHETHER FOUND OR SET. SHOW SUPPORTING AND/OR CONTRADICTORY EVIDENCE WHERE APPLICABLE.

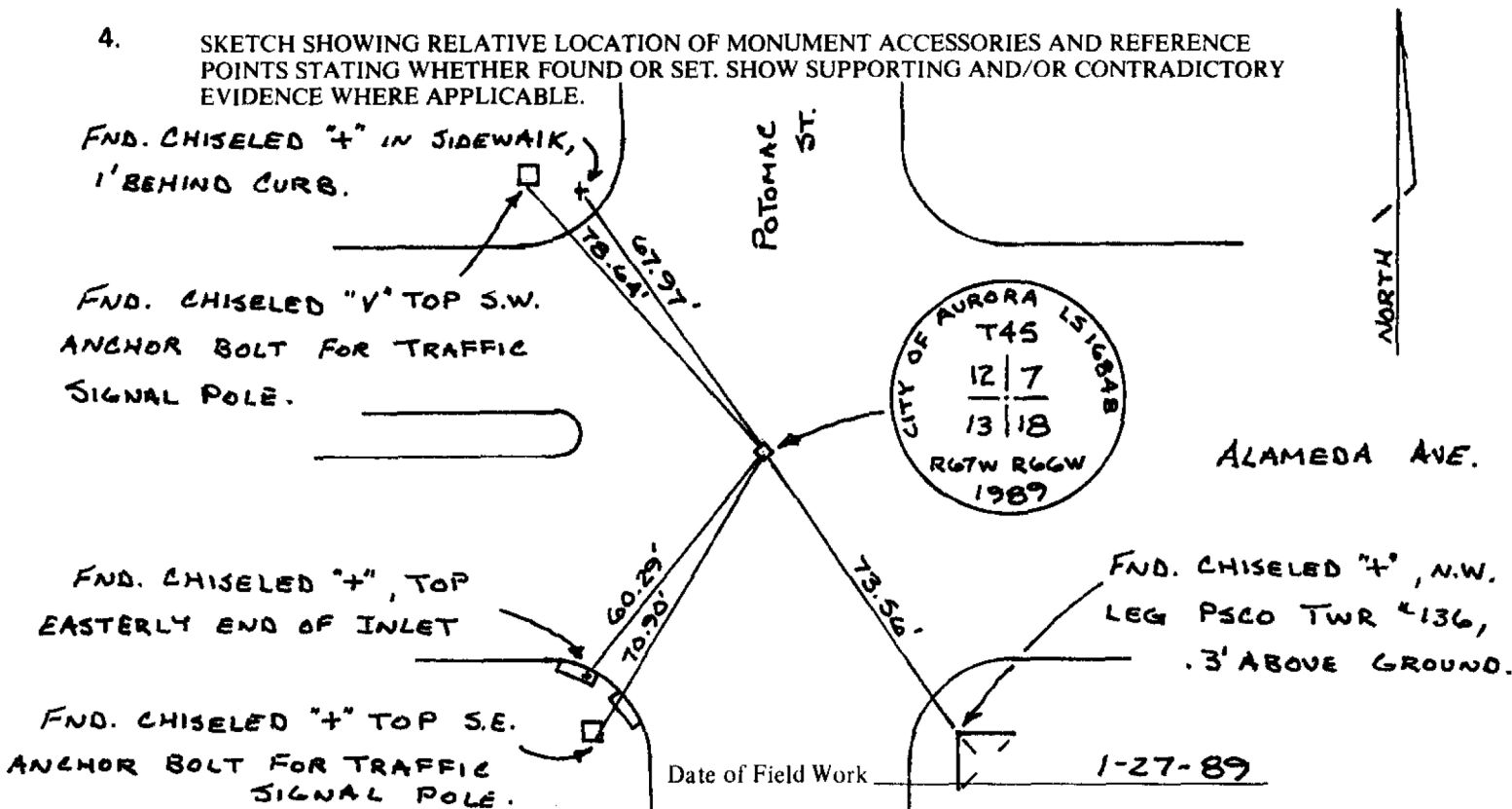

5. CERTIFICATION  
This is to certify that I was in responsible charge of the surveying work described in this record and that to the best of my knowledge the information presented herein is true and correct.

Signature: Steven L. Wemlinger  
Firm Name: CITY OF AURORA  
Phone: 695-7550  
Date: MAY 26, 1989 JUN 1 1989

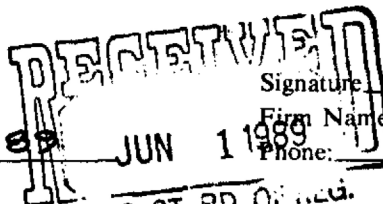

\*(Do not fill in)

COLORADO ST. RD. OF REG. FOR PE AND PLS. LOCATION DIAGRAM  
1" = 1 Mile

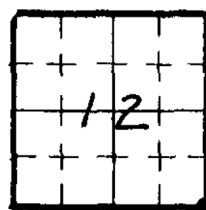

• = Location of Monument

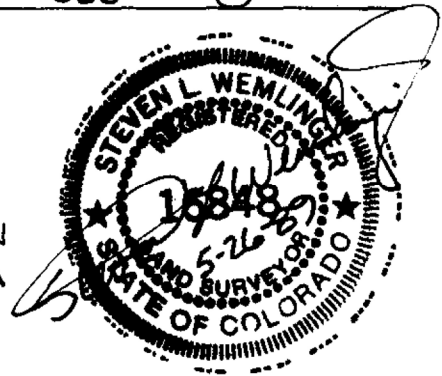

Surveyor's Seal

Accepted for Filing

State Board of Registration for Professional Engineers and Land Surveyors:

By: Marie Ambush

Date: JUN 14 1989

RECEIVED AT OFFICE OF THE COUNTY CLERK;

\_\_\_\_\_ COUNTY

By: \_\_\_\_\_

Date: \_\_\_\_\_

Record to be filed by Index Reference Number, numerically, then alphabetically, under appropriate Township, Range, and Meridian.

7. SEC. 12, T 45, R 67W, 6TH P.M.  
COUNTY ARAPAHOE INDEX REF. NO. 25-R  
8. SEC. 7, T 45, R 66W, 6TH P.M.  
COUNTY ARAPAHOE INDEX REF. NO. 1-R

# COLORADO LAND SURVEY MONUMENT RECORD

Department of Regulatory Agencies  
Board of Licensure for Architects, Professional Engineers and Professional Land Surveyors  
1560 Broadway, Suite 1350  
Denver, CO 80202

Phone (303) 894-7800; Fax (303) 894-2310; EMAIL [aes@dora.state.co.us](mailto:aes@dora.state.co.us); V/TDD 711

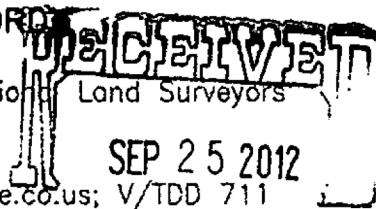

Report one monument only on this form - Reproduction of this form is authorized by the Land Surveyor using PERMANENT BLACK LETTERING and lines which can be reproduced.

1. TYPE OF MONUMENT: ☐ SECTION CORNER ☒ QUARTER CORNER ☐ SIXTEENTH CORNER ☐ OTHER \_\_\_\_\_

2. DESCRIPTION AND DATE OF MONUMENT FOUND:

FOUND A 3" BRASS CAP 0.6' BELOW THE SURFACE IN A RANGE BOX ON 7/11/12.

3. DESCRIPTION OF MONUMENT SET BY YOU TO PERPETUATE THE LOCATION OF THIS POINT:

4. SKETCH SHOWING RELATIVE LOCATION OF MONUMENT, ACCESSORIES AND REFERENCE POINTS STATING WHETHER FOUND OR SET, SHOW SUPPORTING AND/OR CONTRADICTORY EVIDENCE WHERE APPLICABLE:

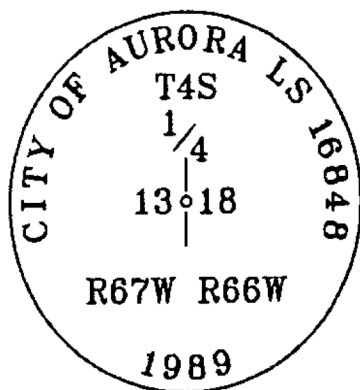
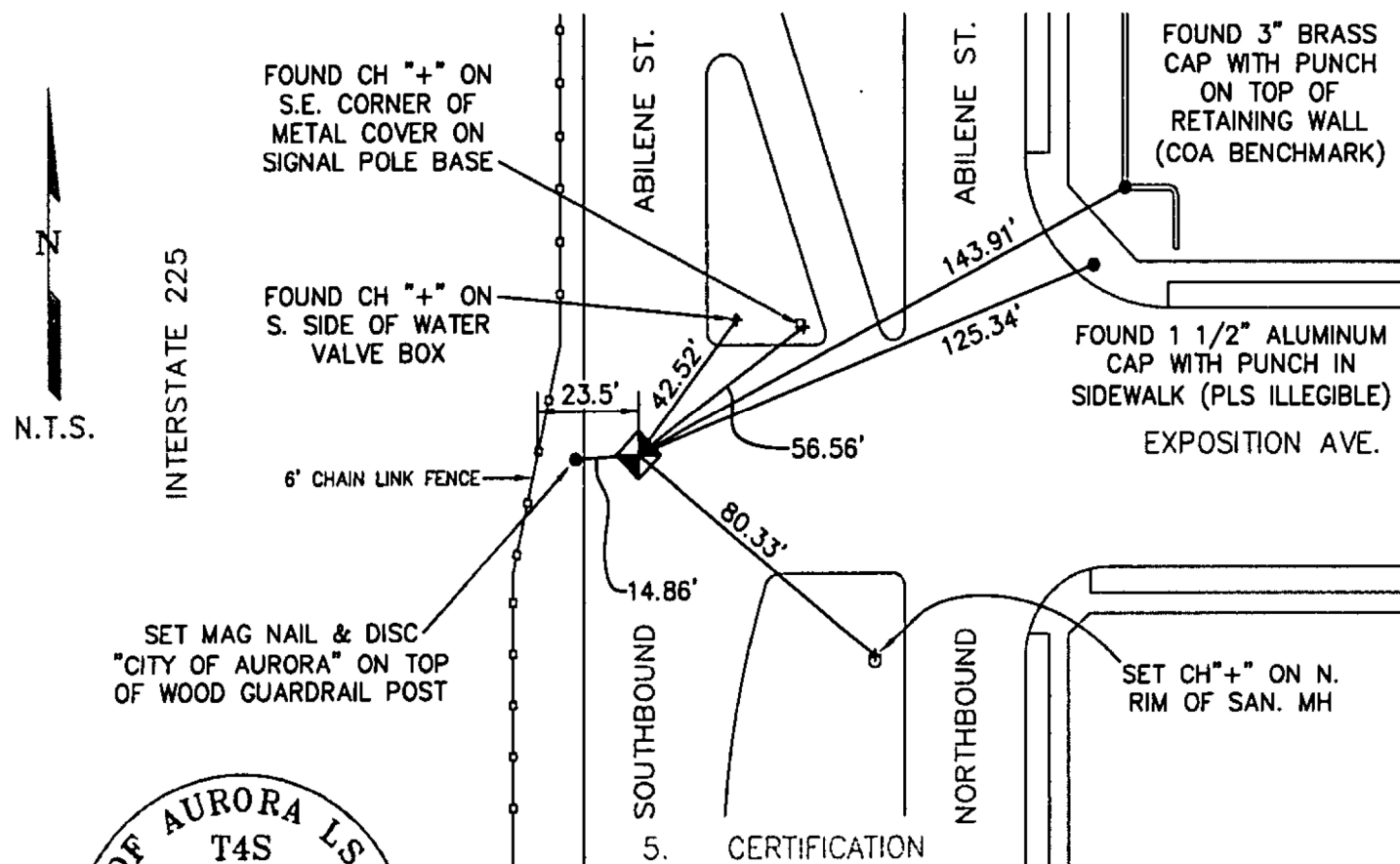

Stamping on Cap

## 5. CERTIFICATION

This is to certify that I was in responsible charge of the surveying work described in this record and that to the best of my knowledge the information presented herein is true and correct.

Name (Please Print): JAN STERLING

Firm Name: CITY OF AURORA

Firm Address: 13636 E. ELLSWORTH AVE.  
AURORA, COLORADO 80012

Phone: 303-326-8015

## 6. LOCATION DIAGRAM

1" = 1 Mile

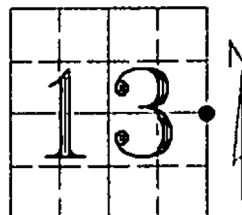

● = Location of Monument



Signature/Date through Seal

7. SEC 13 T 4S R 67W, 6TH P.M.  
COUNTY ARAPAHOE INDEX REF NUMBER 25-P

\*\*8. SEC \_\_\_\_\_ T \_\_\_\_\_ R \_\_\_\_\_, \_\_\_\_\_ P.M.  
COUNTY \_\_\_\_\_ INDEX REF NUMBER \_\_\_\_\_

\*\* To be used only for monuments located on county lines



**Dora**  
Department of Regulatory Agencies

- a. Date of field Work to Establish, Restore or Rehabilitate Monument: JULY 11, 2012
- b. Date Monument was used as a Control corner: \_\_\_\_\_

(Surveyor, do not fill in)

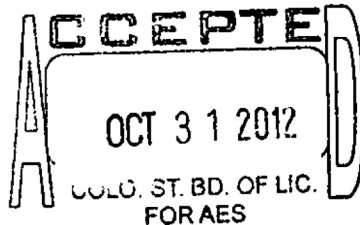

RECEIVED AT OFFICE OF THE COUNTY CLERK  
\_\_\_\_\_ COUNTY

BY: \_\_\_\_\_

DATE: \_\_\_\_\_

Record to be filed numerically by Index Reference Number, then alphabetically by letter in the Index reference number, then under appropriate Township, Range, and Meridian.