

FIBER CEMENT PANEL #1
JAMES HARDIE
HARDIE REVEAL PANEL (SMOOTH)
COLOR: *WEATHERED CLIFFS*

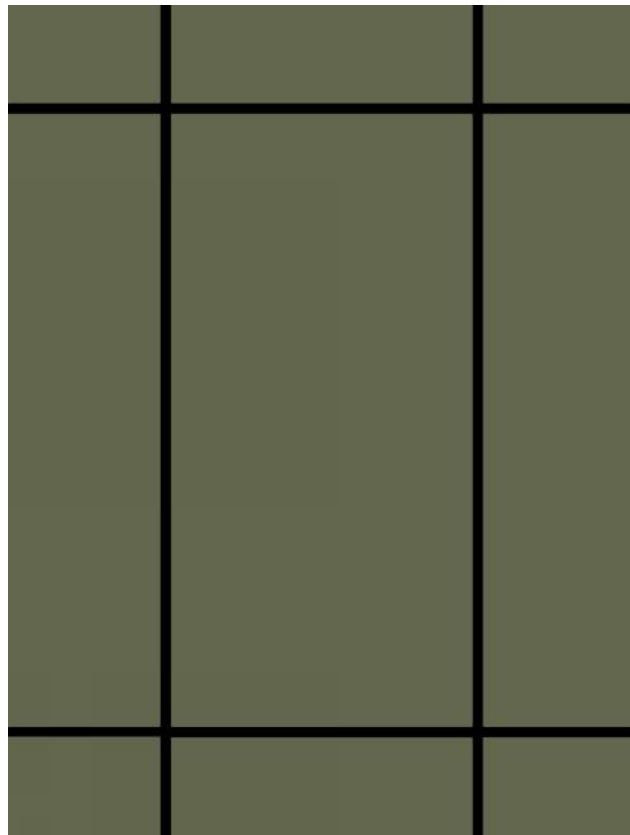

FIBER CEMENT PANEL #2
JAMES HARDIE
HARDIE REVEAL PANEL (SMOOTH)
COLOR: *MOUNTAIN SAGE*



FIBER CEMENT SIDING #3
JAMES HARDIE
VERTICAL BOARD AND BATT (SMOOTH)
COLOR: *NIGHT GRAY*

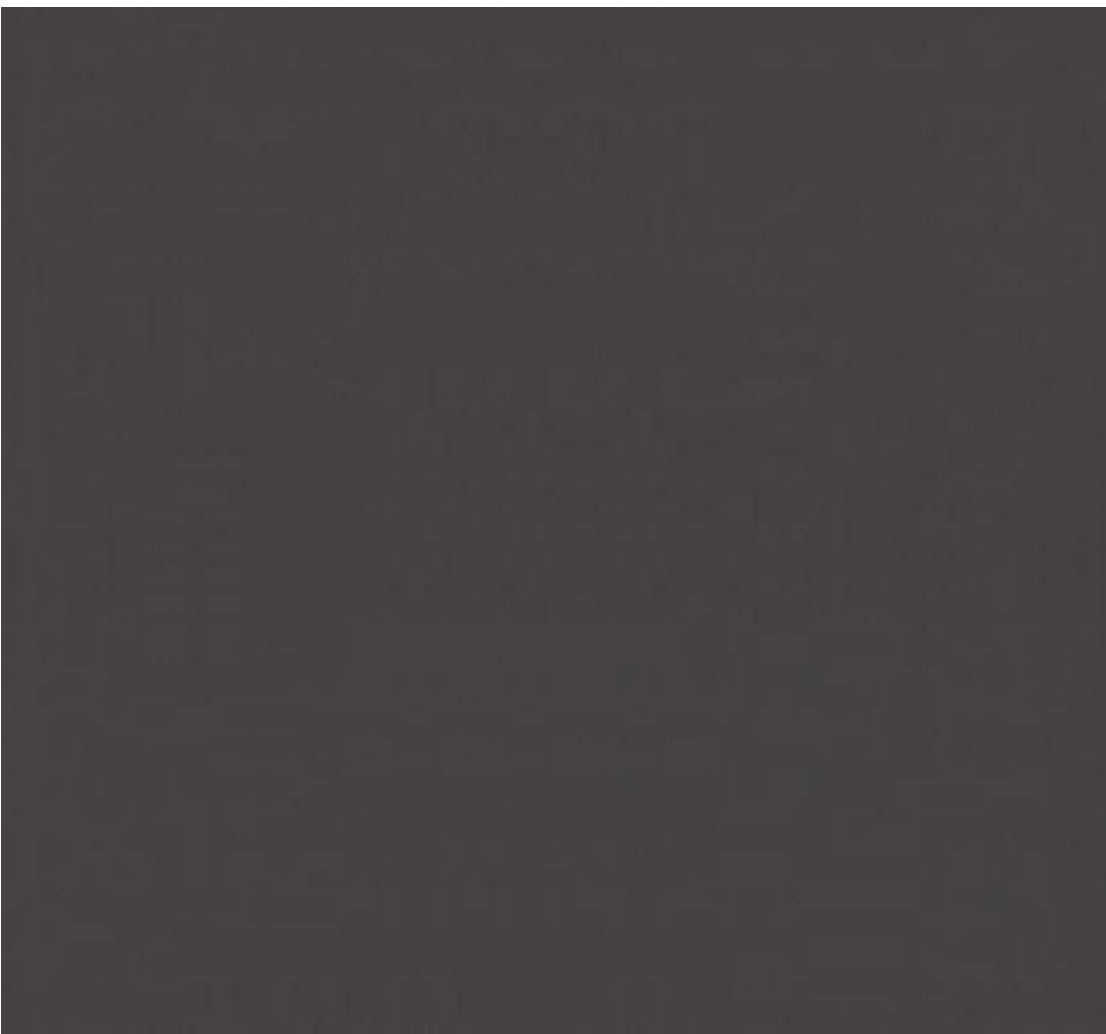

METAL PANEL, METAL RAILINGS, BALCONY, GUTTERS, DOWNSPOUTS
SHERWIN-WILLIAMS
COLOR: SW 7069 - IRON ORE



BRICK RUNNING BOND
ACME BRICK
COLOR: *ALLENTOWN*



BRICK STACKED BOND
ACME BRICK
COLOR: *ALLENTOWN*



ROOF SHINGLES
IKO CAMBRIDGE
COLOR: *HARVARD SLATE*



METAL PANEL ENTRY ACCENTS/MURAL FRAMES
SHERWIN-WILLIAMS
COLOR: SW 6886 - INVIGORATE

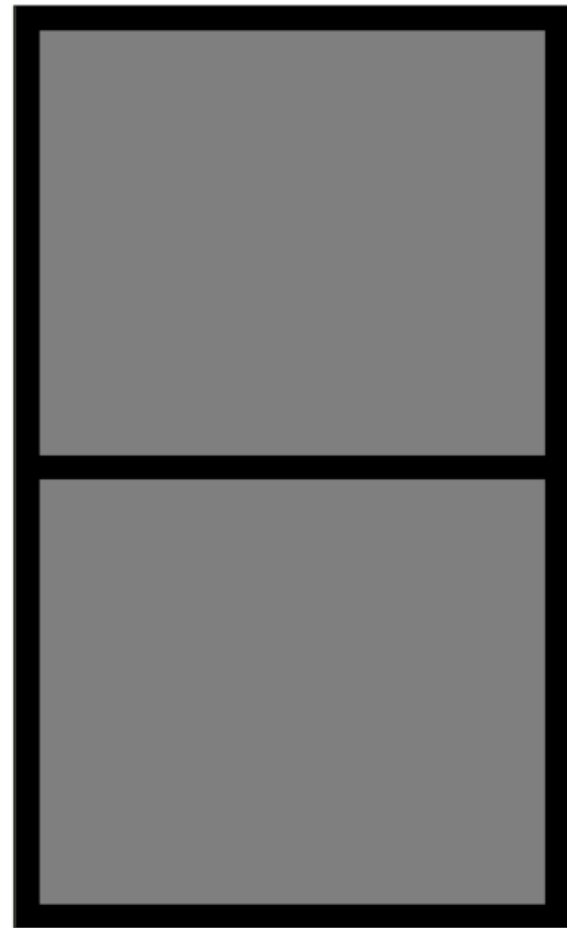

VINYL WINDOW B1



VINYL WINDOW B2

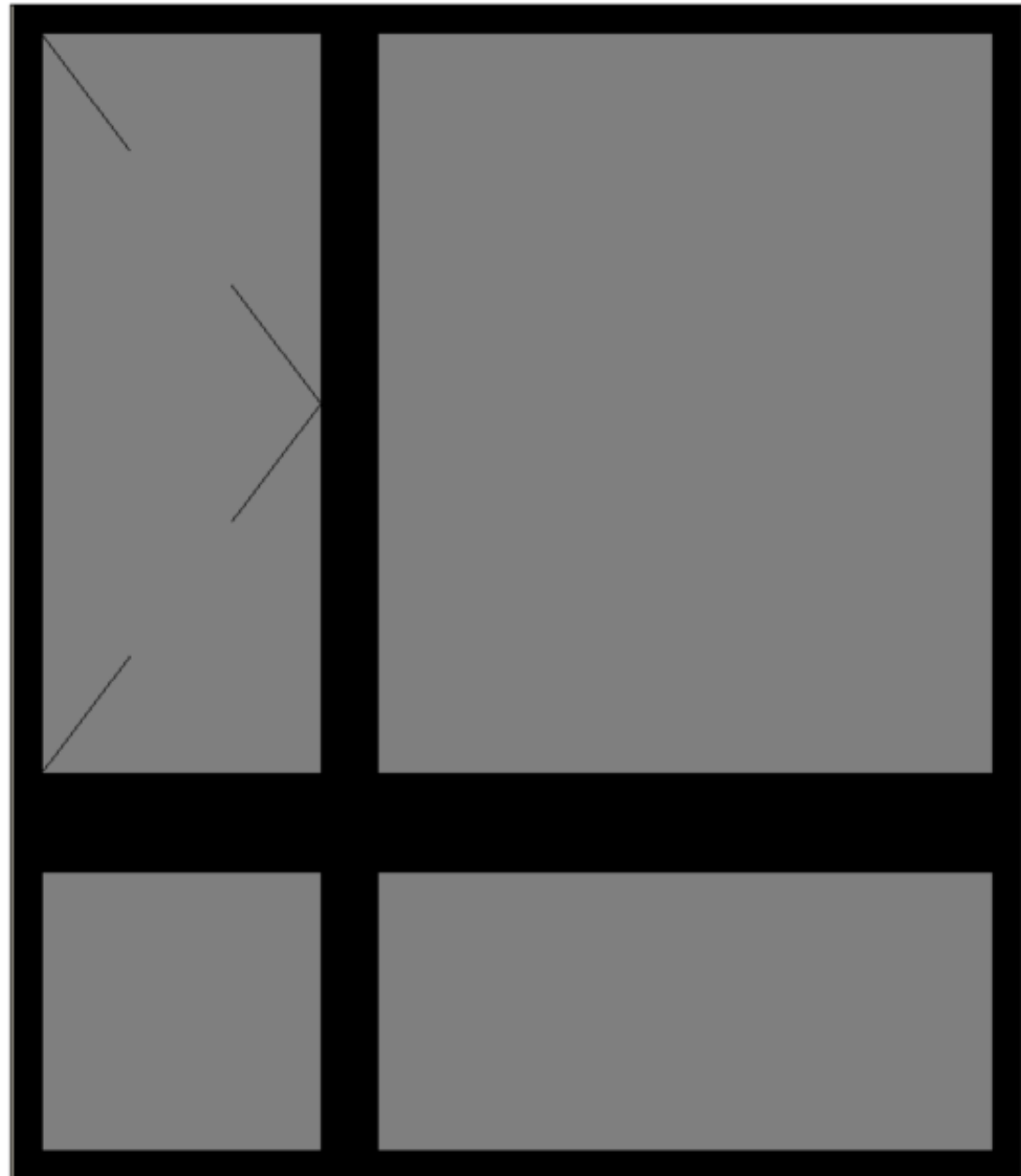

VINYL WINDOW B3

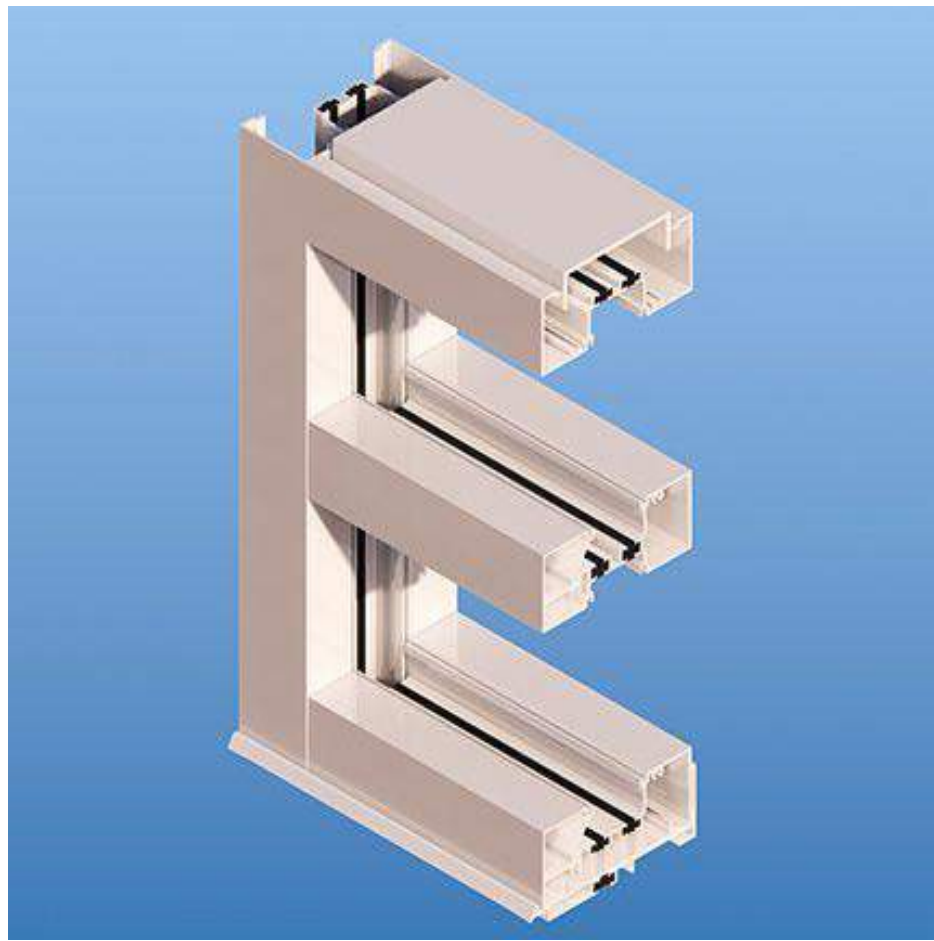

STOREFRONT
ARCADIA OR EQUAL
COLOR: *ANODIZED ALUMINUM*

ELEVATION LEGEND

- FIBER CEMENT PANEL #1
STYLE: SMOOTH PANEL
- FIBER CEMENT PANEL #2
STYLE: SMOOTH PANEL
- FIBER CEMENT SIDING #3
STYLE: BOARD AND BATT
- BRICK (SOLDIER COURSE)
COLOR: CUSTOM MIX
- BRICK (RUNNING BOND)
COLOR: CUSTOM MIX
- BRICK (STACKED BOND)
COLOR: CUSTOM MIX
- ASPHALT ROOF SHINGLES
IKO CAMBRIDGE
- METAL PANEL, METAL RAILINGS,
BALCONY, GUTTERS, DOWNSPOUTS
SHERWIN-WILLIAMS
COLOR: IRON ORE
- METAL PANEL
COLOR: SHERWIN-WILLIAMS INVIGORATE
- MURAL
- WINDOW TAG
- DOOR TAG

BVH

ARCHITECT
BVH ARCHITECTURE
1415 PARK AVE W
DENVER CO 80205
V 303 495 6998
bvh.com

STRUCTURAL ENGINEER
LANGE STRUCTURAL GROUP
1919 S 40TH STREET, SUITE 302
LINCOLN NE 68506
V 402 421 9540
langestructuralgroup.com

MEP ENGINEER
BELFAY ENGINEERING P.C.
2811 WEST 9TH AVENUE
DENVER, CO 80204
V 303 892 5980
belfay.com

LANDSCAPE ARCHITECTURE
NORRIS DESIGN
1101 BANNOCK STREET
DENVER, CO 80204
V 303 892 1166
norris-design.com

CIVIL ENGINEER
WARE MALCOMB
900 S BROADWAY, SUITE 320
DENVER, CO 80209
V 720 488 2626
waremalcomb.com

INTERIOR DESIGN
STUDIO R DESIGN
620 S. LOGAN ST.
DENVER, CO 80209
V 303 331 8151
studiordesign.com

ENERGY CONSULTANTS
ENERGETICS CONSULTING ENGINEERS
6140 S. GUN CLUB RD SUITE K6-121
AURORA, CO 80016
V 303 876 7655
energetics-eng.com

REVISIONS SCHEDULE		
MARK	DATE	DESCRIPTION

ALTA METRO CENTER

PROJECT: 22044 DATE: 08/08/2025
PROJECT STATUS: PERMIT SET

© COPYRIGHT BVH ARCHITECTURE

DRAFT

BUILDING MATERIAL
SAMPLES



001

ARCHITECT
BVH ARCHITECTURE
1415 PARK AVE W
DENVER CO 80205
V 303 495 6998
bvh.com
bvh.com

STRUCTURAL ENGINEER
LANGE STRUCTURAL GROUP
1919 S 40TH STREET, SUITE 302
LINCOLN NE 68506
V 402 421 9540
langestructuralgroup.com

MEP ENGINEER
BELFAY ENGINEERING P.C.
2811 WEST 9TH AVENUE
DENVER, CO 80204
V 303 892 5980
belfay.com

LANDSCAPE ARCHITECTURE
NORRIS DESIGN
1101 BANNOCK STREET
DENVER, CO 80204
V 303 892 1166
norris-design.com

CIVIL ENGINEER
WARE MALCOMB
900 S BROADWAY, SUITE 320
DENVER, CO 80209
V 720 488 2626
waremalcomb.com

INTERIOR DESIGN
STUDIO R DESIGN
620 S. LOGAN ST.
DENVER, CO 80209
V 303 331 8151
studiordesign.com

ENERGY CONSULTANTS
ENERGETICS CONSULTING ENGINEERS
6140 S. GUN CLUB RD SUITE K6-121
AURORA, CO 80016
V 303 876 7655
energetics-eng.com

REVISIONS SCHEDULE		
MARK	DATE	DESCRIPTION

ALTA METRO CENTER

PROJECT: 22044 DATE: 08/08/2025
PROJECT STATUS: PERMIT SET
© COPYRIGHT BVH ARCHITECTURE

BUILDING A COLOR ELEVATIONS

ELEVATION LEGEND

- FIBER CEMENT PANEL #1
STYLE: SMOOTH PANEL
- FIBER CEMENT PANEL #2
STYLE: SMOOTH PANEL
- FIBER CEMENT SIDING #3
STYLE: BOARD AND BATT
- BRICK (SOLDIER COURSE)
COLOR: CUSTOM MIX
- BRICK (RUNNING BOND)
COLOR: CUSTOM MIX
- BRICK (STACKED BOND)
COLOR: CUSTOM MIX
- ASPHALT ROOF SHINGLES
IKO CAMBRIDGE
- METAL PANEL, METAL RAILINGS,
BALCONY, GUTTERS, DOWNSPOUTS
SHERWIN-WILLIAMS
COLOR: IRON ORE
- METAL PANEL
COLOR: SHERWIN-WILLIAMS INVIGORATE
- MURAL
- WINDOW TAG
- DOOR TAG

ELEVATION GENERAL NOTES

- WHERE BUILDINGS OCCUR MULTIPLE TIMES, REFER TO ARCHITECTURAL SITE PLAN FOR ORIENTATION AND WHERE MIRRORING OR ROTATION OF DRAWINGS MAY BE REQ'D.
- SLAB STEPS SHOWN FOR GRAPHIC REPRESENTATION ONLY. REFER TO CIVIL FOR ACTUAL FINISH FLOOR ELEV'S.
- ROOFTOP EQUIPMENT IS NOT PERMITTED ON SLOPED ROOFS. ALL ROOFTOP EQUIPMENT SHALL BE MOUNTED ON FLAT ROOF AREAS.
- ALL DOWNSPOUTS TO BE PAINTED TO MATCH ADJACENT SURFACES.
- WHERE REVEALS ARE SHOWN, REVEALS AND THEIR ASSOCIATED WALL FINISH ARE TO CONTINUE AROUND THE OUTSIDE CORNER CONDITION AND TERMINATE AT THE NEAREST INSIDE CORNER, UNLESS NOTED OTHERWISE.
- AT OUTSIDE CORNERS WHERE THIN BRICK OR STONE OCCURS, PROVIDE CORNER PROFILE PIECE.

ELEVATION KEYNOTES

- 01 FIBER CEMENT PANEL #1
- 02 FIBER CEMENT PANEL #2
- 03 FIBER CEMENT SIDING #3
- 04 BRICK - RUNNING BOND
- 05 ASPHALT ROOF SHINGLES
- 06 METAL CANOPY
- 07 DECORATIVE METAL GUARD RAIL
- 08 DOWNSPOUT
- 09 VINYL WINDOW, B1
- 10 VINYL WINDOW, B2
- 11 VINYL WINDOW, B3
- 12 STOREFRONT GLAZING
- 13 RECESSED SOLDIER COURSE BRICK
- 14 GUTTER
- 15 KNOX BOX
- 16 FDC
- 17 ROOFTOP CONDENSING UNITS
- 18 BUILDING SIGNAGE
- 19 ENTRANCE ACCENT; METAL PANEL FRAME 2FT DEPTH
- 20 METAL PANEL WALL CAP
- 21 BRICK- STACKED BOND
- 22 MURAL
- 23 BUILDING LIGHTING



4 BUILDING A - WEST ELEVATION COLOR



3 BUILDING A - SOUTH ELEVATION COLOR



2 BUILDING A - EAST ELEVATION COLOR



1 BUILDING A - NORTH ELEVATION COLOR

ARCHITECT
BVH ARCHITECTURE
1415 PARK AVE W
DENVER CO 80205
V 303 495 6998
bvh.com
bvh.com

STRUCTURAL ENGINEER
LANGE STRUCTURAL GROUP
1919 S 40TH STREET, SUITE 302
LINCOLN NE 68506
V 402 421 9540
langestructuralgroup.com

MEP ENGINEER
BELFAY ENGINEERING P.C.
2811 WEST 9TH AVENUE
DENVER, CO 80204
V 303 892 5980
belfay.com

LANDSCAPE ARCHITECTURE
NORRIS DESIGN
1101 BANNOCK STREET
DENVER, CO 80204
V 303 892 1166
norris-design.com

CIVIL ENGINEER
WARE MALCOMB
900 S BROADWAY, SUITE 320
DENVER, CO 80209
V 720 488 2626
waremalcomb.com

INTERIOR DESIGN
STUDIO R DESIGN
620 S. LOGAN ST.
DENVER, CO 80209
V 303 331 8151
studiordesign.com

ENERGY CONSULTANTS
ENERGETICS CONSULTING ENGINEERS
6140 S. GUN CLUB RD SUITE K6-121
AURORA, CO 80016
V 303 876 7655
energetics-eng.com

REVISIONS SCHEDULE		
MARK	DATE	DESCRIPTION

ALTA METRO CENTER

PROJECT: 22044 DATE: 08/08/2025
PROJECT STATUS: PERMIT SET
© COPYRIGHT BVH ARCHITECTURE

BUILDING B COLOR
ELEVATIONS

ELEVATION LEGEND

- FIBER CEMENT PANEL #1
STYLE: SMOOTH PANEL
- FIBER CEMENT PANEL #2
STYLE: SMOOTH PANEL
- FIBER CEMENT SIDING #3
STYLE: BOARD AND BATT
- BRICK (SOLDIER COURSE)
COLOR: CUSTOM MIX
- BRICK (RUNNING BOND)
COLOR: CUSTOM MIX
- BRICK (STACKED BOND)
COLOR: CUSTOM MIX
- ASPHALT ROOF SHINGLES
IKO CAMBRIDGE
- METAL PANEL, METAL RAILINGS,
BALCONY, GUTTERS, DOWNSPOUTS
SHERWIN-WILLIAMS
COLOR: IRON ORE
- METAL PANEL
COLOR: SHERWIN-WILLIAMS INVIGORATE
- MURAL
- WINDOW TAG
- DOOR TAG

ELEVATION GENERAL NOTES

- WHERE BUILDINGS OCCUR MULTIPLE TIMES, REFER TO ARCHITECTURAL SITE PLAN FOR ORIENTATION AND WHERE MIRRORING OR ROTATION OF DRAWINGS MAY BE REQ'D.
- SLAB STEPS SHOWN FOR GRAPHIC REPRESENTATION ONLY. REFER TO CIVIL FOR ACTUAL FINISH FLOOR ELEV'S.
- ROOFTOP EQUIPMENT IS NOT PERMITTED ON SLOPED ROOFS. ALL ROOFTOP EQUIPMENT SHALL BE MOUNTED ON FLAT ROOF AREAS.
- ALL DOWNSPOUTS TO BE PAINTED TO MATCH ADJACENT SURFACES.
- WHERE REVEALS ARE SHOWN, REVEALS AND THEIR ASSOCIATED WALL FINISH ARE TO CONTINUE AROUND THE OUTSIDE CORNER CONDITION AND TERMINATE AT THE NEAREST INSIDE CORNER, UNLESS NOTED OTHERWISE.
- AT OUTSIDE CORNERS WHERE THIN BRICK OR STONE OCCURS, PROVIDE CORNER PROFILE PIECE.

ELEVATION KEYNOTES

- 01 FIBER CEMENT PANEL #1
- 02 FIBER CEMENT PANEL #2
- 03 FIBER CEMENT SIDING #3
- 04 BRICK - RUNNING BOND
- 05 ASPHALT ROOF SHINGLES
- 06 METAL CANOPY
- 07 DECORATIVE METAL GUARD RAIL
- 08 DOWNSPOUT
- 09 VINYL WINDOW, B1
- 10 VINYL WINDOW, B2
- 11 VINYL WINDOW, B3
- 12 STOREFRONT GLAZING
- 13 RECESSED SOLDIER COURSE BRICK
- 14 GUTTER
- 15 KNOX BOX
- 16 FDC
- 17 ROOFTOP CONDENSING UNITS
- 18 BUILDING SIGNAGE
- 19 ENTRANCE ACCENT; METAL PANEL FRAME 2FT DEPTH
- 20 METAL PANEL WALL CAP
- 21 BRICK- STACKED BOND
- 22 MURAL
- 23 BUILDING LIGHTING

DRAFT

- T.O. RIDGE 153'-0"
- T.O. PARAPET 148'-8"
- TRUSS BEARING BLDG B-D 141'-0 3/4"
- T.O.S. LEVEL 4 131'-11 5/8"
- T.O.P. LEVEL 3 130'-4 7/8"
- T.O.S. LEVEL 3 121'-3 3/4"
- T.O.P. LEVEL 2 119'-9"
- T.O.S. LEVEL 2 110'-7 7/8"
- T.O.P. LEVEL 1 109'-1 1/8"
- FIRST FLOOR 100'-0"

- T.O. RIDGE 153'-0"
- T.O. PARAPET 148'-8"
- TRUSS BEARING BLDG B-D 141'-0 3/4"
- T.O.S. LEVEL 4 131'-11 5/8"
- T.O.P. LEVEL 3 130'-4 7/8"
- T.O.S. LEVEL 3 121'-3 3/4"
- T.O.P. LEVEL 2 119'-9"
- T.O.S. LEVEL 2 110'-7 7/8"
- T.O.P. LEVEL 1 109'-1 1/8"
- FIRST FLOOR 100'-0"

- T.O. RIDGE 153'-0"
- T.O. PARAPET 148'-8"
- TRUSS BEARING BLDG B-D 141'-0 3/4"
- T.O.S. LEVEL 4 131'-11 5/8"
- T.O.P. LEVEL 3 130'-4 7/8"
- T.O.S. LEVEL 3 121'-3 3/4"
- T.O.P. LEVEL 2 119'-9"
- T.O.S. LEVEL 2 110'-7 7/8"
- T.O.P. LEVEL 1 109'-1 1/8"
- FIRST FLOOR 100'-0"

- T.O. RIDGE 153'-0"
- T.O. PARAPET 148'-8"
- TRUSS BEARING BLDG B-D 141'-0 3/4"
- T.O.S. LEVEL 4 131'-11 5/8"
- T.O.P. LEVEL 3 130'-4 7/8"
- T.O.S. LEVEL 3 121'-3 3/4"
- T.O.P. LEVEL 2 119'-9"
- T.O.S. LEVEL 2 110'-7 7/8"
- T.O.P. LEVEL 1 109'-1 1/8"
- FIRST FLOOR 100'-0"



4 BUILDING B - WEST ELEVATION COLOR

1/16" = 1'-0"



3 BUILDING B - SOUTH ELEVATION COLOR

1/16" = 1'-0"



2 BUILDING B - EAST ELEVATION COLOR

1/16" = 1'-0"



1 BUILDING B - NORTH ELEVATION COLOR

1/16" = 1'-0"

ARCHITECT
BVH ARCHITECTURE
1415 PARK AVE W
DENVER CO 80205
V 303 495 6998
bvh.com
bvh.com

STRUCTURAL ENGINEER
LANGE STRUCTURAL GROUP
1919 S 40TH STREET, SUITE 302
LINCOLN NE 68506
V 402 421 9540
langestructuralgroup.com

MEP ENGINEER
BELFAY ENGINEERING P.C.
2811 WEST 9TH AVENUE
DENVER, CO 80204
V 303 892 5980
belfay.com

LANDSCAPE ARCHITECTURE
NORRIS DESIGN
1101 BANNOCK STREET
DENVER, CO 80204
V 303 892 1166
norris-design.com

CIVIL ENGINEER
WARE MALCOMB
900 S BROADWAY, SUITE 320
DENVER, CO 80209
V 720 488 2626
waremalcomb.com

INTERIOR DESIGN
STUDIO R DESIGN
620 S. LOGAN ST.
DENVER, CO 80209
V 303 331 8151
studiordesign.com

ENERGY CONSULTANTS
ENERGETICS CONSULTING ENGINEERS
6140 S. GUN CLUB RD SUITE K6-121
AURORA, CO 80016
V 303 876 7655
energetics-eng.com

REVISIONS SCHEDULE		
MARK	DATE	DESCRIPTION

ALTA METRO CENTER

PROJECT: 22044 DATE: 08/08/2025
PROJECT STATUS: PERMIT SET
© COPYRIGHT BVH ARCHITECTURE

BUILDING C COLOR
ELEVATIONS

ELEVATION LEGEND

- FIBER CEMENT PANEL #1
STYLE: SMOOTH PANEL
- FIBER CEMENT PANEL #2
STYLE: SMOOTH PANEL
- FIBER CEMENT SIDING #3
STYLE: BOARD AND BATT
- BRICK (SOLDIER COURSE)
COLOR: CUSTOM MIX
- BRICK (RUNNING BOND)
COLOR: CUSTOM MIX
- BRICK (STACKED BOND)
COLOR: CUSTOM MIX
- ASPHALT ROOF SHINGLES
IKO CAMBRIDGE
- METAL PANEL, METAL RAILINGS,
BALCONY, GUTTERS, DOWNSPOUTS
SHERWIN-WILLIAMS
COLOR: IRON ORE
- METAL PANEL
COLOR: SHERWIN-WILLIAMS INVIGORATE
- MURAL
- WINDOW TAG
- DOOR TAG

ELEVATION GENERAL NOTES

- WHERE BUILDINGS OCCUR MULTIPLE TIMES, REFER TO ARCHITECTURAL SITE PLAN FOR ORIENTATION AND WHERE MIRRORING OR ROTATION OF DRAWINGS MAY BE REQ'D.
- SLAB STEPS SHOWN FOR GRAPHIC REPRESENTATION ONLY. REFER TO CIVIL FOR ACTUAL FINISH FLOOR ELEV'S.
- ROOFTOP EQUIPMENT IS NOT PERMITTED ON SLOPED ROOFS. ALL ROOFTOP EQUIPMENT SHALL BE MOUNTED ON FLAT ROOF AREAS.
- ALL DOWNSPOUTS TO BE PAINTED TO MATCH ADJACENT SURFACES.
- WHERE REVEALS ARE SHOWN, REVEALS AND THEIR ASSOCIATED WALL FINISH ARE TO CONTINUE AROUND THE OUTSIDE CORNER CONDITION AND TERMINATE AT THE NEAREST INSIDE CORNER, UNLESS NOTED OTHERWISE.
- AT OUTSIDE CORNERS WHERE THIN BRICK OR STONE OCCURS, PROVIDE CORNER PROFILE PIECE.

ELEVATION KEYNOTES

- 01 FIBER CEMENT PANEL #1
- 02 FIBER CEMENT PANEL #2
- 03 FIBER CEMENT SIDING #3
- 04 BRICK - RUNNING BOND
- 05 ASPHALT ROOF SHINGLES
- 06 METAL CANOPY
- 07 DECORATIVE METAL GUARD RAIL
- 08 DOWNSPOUT
- 09 VINYL WINDOW, B1
- 10 VINYL WINDOW, B2
- 11 VINYL WINDOW, B3
- 12 STOREFRONT GLAZING
- 13 RECESSED SOLDIER COURSE BRICK
- 14 GUTTER
- 15 KNOX BOX
- 16 FDC
- 17 ROOFTOP CONDENSING UNITS
- 18 BUILDING SIGNAGE
- 19 ENTRANCE ACCENT: METAL PANEL FRAME 2FT DEPTH
- 20 METAL PANEL WALL CAP
- 21 BRICK- STACKED BOND
- 22 MURAL
- 23 BUILDING LIGHTING



4 BUILDING C WEST - ELEVATION
1/16" = 1'-0"



3 BUILDING C - SOUTH ELEVATION
1/16" = 1'-0"



2 BUILDING C - EAST ELEVATION
1/16" = 1'-0"



1 BUILDING C - NORTH ELEVATION
1/16" = 1'-0"

ARCHITECT
BVH ARCHITECTURE
1415 PARK AVE W
DENVER CO 80205
V 303 495 6998
bvh.com
bvh.com

STRUCTURAL ENGINEER
LANGE STRUCTURAL GROUP
1919 S 40TH STREET, SUITE 302
LINCOLN NE 68506
V 402 421 9540
langestructuralgroup.com

MEP ENGINEER
BELFAY ENGINEERING P.C.
2811 WEST 9TH AVENUE
DENVER, CO 80204
V 303 892 5980
belfay.com

LANDSCAPE ARCHITECTURE
NORRIS DESIGN
1101 BANNOCK STREET
DENVER, CO 80204
V 303 892 1166
norris-design.com

CIVIL ENGINEER
WARE MALCOMB
900 S BROADWAY, SUITE 320
DENVER, CO 80209
V 720 488 2626
waremalcomb.com

INTERIOR DESIGN
STUDIO R DESIGN
620 S. LOGAN ST.
DENVER, CO 80209
V 303 331 8151
studiordesign.com

ENERGY CONSULTANTS
ENERGETICS CONSULTING ENGINEERS
6140 S. GUN CLUB RD SUITE K6-121
AURORA, CO 80016
V 303 876 7655
energetics-eng.com

REVISIONS SCHEDULE

MARK	DATE	DESCRIPTION
------	------	-------------

ALTA METRO CENTER

PROJECT: 22044 DATE: 08/08/2025
PROJECT STATUS: PERMIT SET
© COPYRIGHT BVH ARCHITECTURE

BUILDING D COLOR ELEVATIONS

ELEVATION LEGEND

- FIBER CEMENT PANEL #1
STYLE: SMOOTH PANEL
- FIBER CEMENT PANEL #2
STYLE: SMOOTH PANEL
- FIBER CEMENT SIDING #3
STYLE: BOARD AND BATT
- BRICK (SOLDIER COURSE)
COLOR: CUSTOM MIX
- BRICK (RUNNING BOND)
COLOR: CUSTOM MIX
- BRICK (STACKED BOND)
COLOR: CUSTOM MIX
- ASPHALT ROOF SHINGLES
IKO CAMBRIDGE
- METAL PANEL, METAL RAILINGS,
BALCONY, GUTTERS, DOWNSPOUTS
SHERWIN-WILLIAMS
COLOR: IRON ORE
- METAL PANEL
COLOR: SHERWIN-WILLIAMS INVIGORATE
- MURAL
- WINDOW TAG
- DOOR TAG

ELEVATION GENERAL NOTES

- WHERE BUILDINGS OCCUR MULTIPLE TIMES, REFER TO ARCHITECTURAL SITE PLAN FOR ORIENTATION AND WHERE MIRRORING OR ROTATION OF DRAWINGS MAY BE REQ'D.
- SLAB STEPS SHOWN FOR GRAPHIC REPRESENTATION ONLY. REFER TO CIVIL FOR ACTUAL FINISH FLOOR ELEV'S.
- ROOFTOP EQUIPMENT IS NOT PERMITTED ON SLOPED ROOFS. ALL ROOFTOP EQUIPMENT SHALL BE MOUNTED ON FLAT ROOF AREAS.
- ALL DOWNSPOUTS TO BE PAINTED TO MATCH ADJACENT SURFACES.
- WHERE REVEALS ARE SHOWN, REVEALS AND THEIR ASSOCIATED WALL FINISH ARE TO CONTINUE AROUND THE OUTSIDE CORNER CONDITION AND TERMINATE AT THE NEAREST INSIDE CORNER, UNLESS NOTED OTHERWISE.
- AT OUTSIDE CORNERS WHERE THIN BRICK OR STONE OCCURS, PROVIDE CORNER PROFILE PIECE.

ELEVATION KEYNOTES

- 01 FIBER CEMENT PANEL #1
02 FIBER CEMENT PANEL #2
03 FIBER CEMENT SIDING #3
04 BRICK - RUNNING BOND
05 ASPHALT ROOF SHINGLES
06 METAL CANOPY
07 DECORATIVE METAL GUARD RAIL
08 DOWNSPOUT
09 VINYL WINDOW, B1
10 VINYL WINDOW, B2
11 VINYL WINDOW, B3
12 STOREFRONT GLAZING
13 RECESSED SOLDIER COURSE BRICK
14 GUTTER
15 KNOX BOX
16 FDC
17 ROOFTOP CONDENSING UNITS
18 BUILDING SIGNAGE
19 ENTRANCE ACCENT; METAL PANEL FRAME 2FT DEPTH
20 METAL PANEL WALL CAP
21 BRICK- STACKED BOND
22 MURAL
23 BUILDING LIGHTING



4 BUILDING D - WEST ELEVATION COLOR

1/16" = 1'-0"



3 BUILDING D - NORTH ELEVATION COLOR

1/16" = 1'-0"

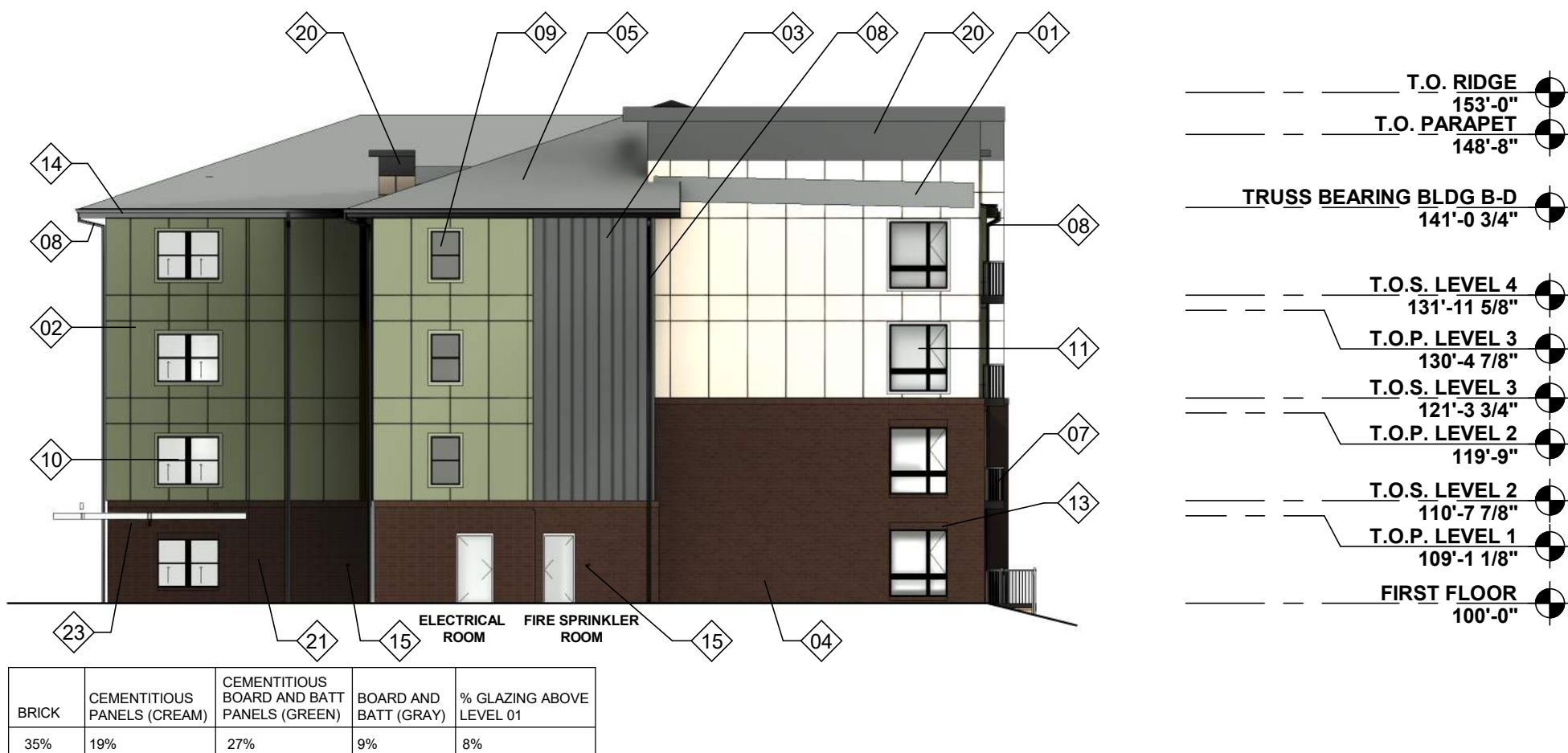

2 BUILDING D - SOUTH ELEVATION COLOR

1/16" = 1'-0"



1 BUILDING D - EAST ELEVATION COLOR

1/16" = 1'-0"

REVISIONS SCHEDULE		
MARK	DATE	DESCRIPTION

ALTA METRO CENTER

PROJECT: 22044 DATE: 08/08/2025
PROJECT STATUS: PERMIT SET
© COPYRIGHT BVH ARCHITECTURE

BUILDING A -
GARAGES 1 AND 2
PLANS AND COLOR
ELEVATIONS

NORTH



006

ELEVATION LEGEND

- FIBER CEMENT PANEL #1
STYLE: SMOOTH PANEL
- FIBER CEMENT PANEL #2
STYLE: SMOOTH PANEL
- FIBER CEMENT SIDING #3
STYLE: BOARD AND BATT
- BRICK (SOLDIER COURSE)
COLOR: CUSTOM MIX
- BRICK (RUNNING BOND)
COLOR: CUSTOM MIX
- BRICK (STACKED BOND)
COLOR: CUSTOM MIX
- ASPHALT ROOF SHINGLES
IKO CAMBRIDGE
- METAL PANEL, METAL RAILINGS,
BALCONY, GUTTERS, DOWNSPOUTS
SHERWIN-WILLIAMS
COLOR: IRON ORE
- METAL PANEL
COLOR: SHERWIN-WILLIAMS INVIGORATE
- MURAL
- WINDOW TAG
- DOOR TAG

ELEVATION KEYNOTES

- 01 FIBER CEMENT PANEL #1
- 02 FIBER CEMENT PANEL #2
- 03 FIBER CEMENT SIDING #3
- 04 BRICK - RUNNING BOND
- 05 ASPHALT ROOF SHINGLES
- 06 METAL CANOPY
- 07 DECORATIVE METAL GUARD RAIL
- 08 DOWNSPOUT
- 09 VINYL WINDOW, B1
- 10 VINYL WINDOW, B2
- 11 VINYL WINDOW, B3
- 12 STOREFRONT GLAZING
- 13 RECESSED SOLDIER COURSE BRICK
- 14 GUTTER
- 15 KNOX BOX
- 16 FDC
- 17 ROOFTOP CONDENSING UNITS
- 18 BUILDING SIGNAGE
- 19 ENTRANCE ACCENT: METAL PANEL
FRAME 2FT DEPTH
- 20 METAL PANEL WALL CAP
- 21 BRICK- STACKED BOND
- 22 MURAL
- 23 BUILDING LIGHTING

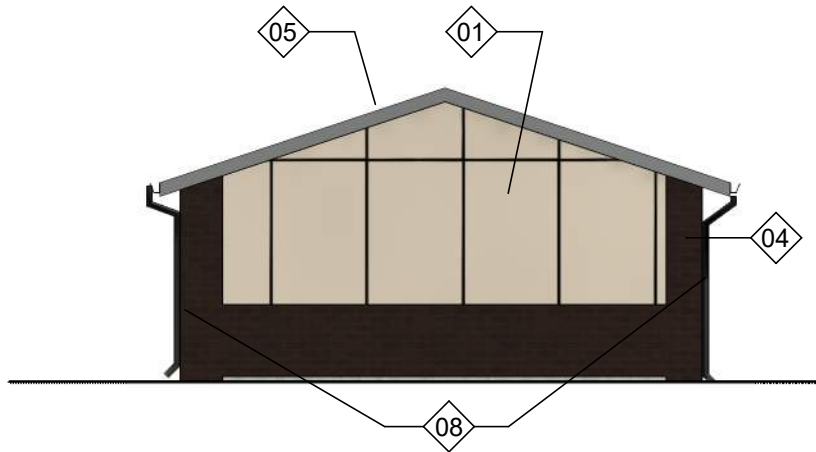

BRICK	CEMENTITIOUS PANELS (CREAM)	CEMENTITIOUS BOARD AND BATT PANELS (GREEN)	BOARD AND BATT (GRAY)	% GLAZING ABOVE LEVEL 01
36%	63%	N/A%	N/A%	N/A%

4 GARAGE 2 NE ELEVATION

1/8" = 1'-0"

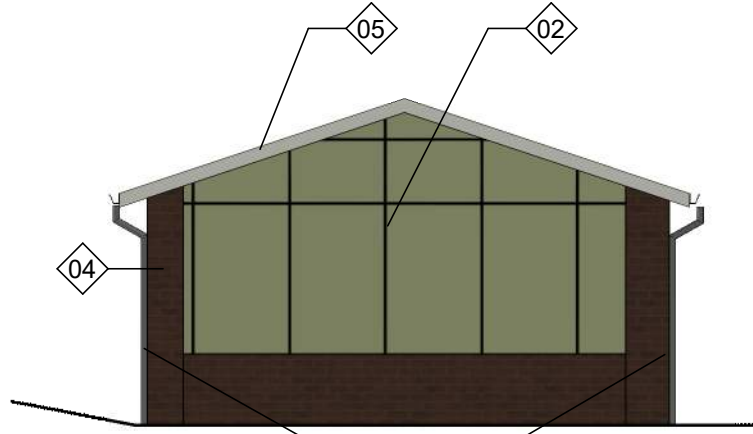

BRICK	CEMENTITIOUS PANELS (CREAM)	CEMENTITIOUS BOARD AND BATT PANELS (GREEN)	BOARD AND BATT (GRAY)	% GLAZING ABOVE LEVEL 01
35%	65%	N/A%	N/A%	N/A%

3 GARAGE 2 SW ELEVATION

1/8" = 1'-0"

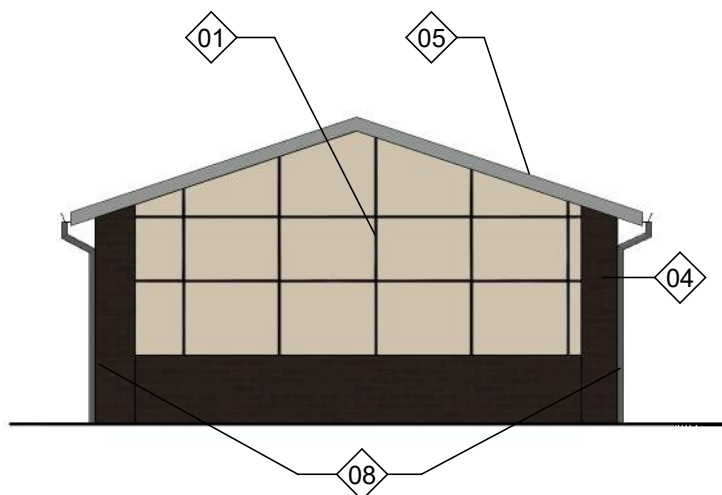

BRICK	CEMENTITIOUS PANELS (CREAM)	CEMENTITIOUS BOARD AND BATT PANELS (GREEN)	BOARD AND BATT (GRAY)	% GLAZING ABOVE LEVEL 01
36%	64%	N/A%	N/A%	N/A%

2 GARAGE 1 NE ELEVATION

1/8" = 1'-0"

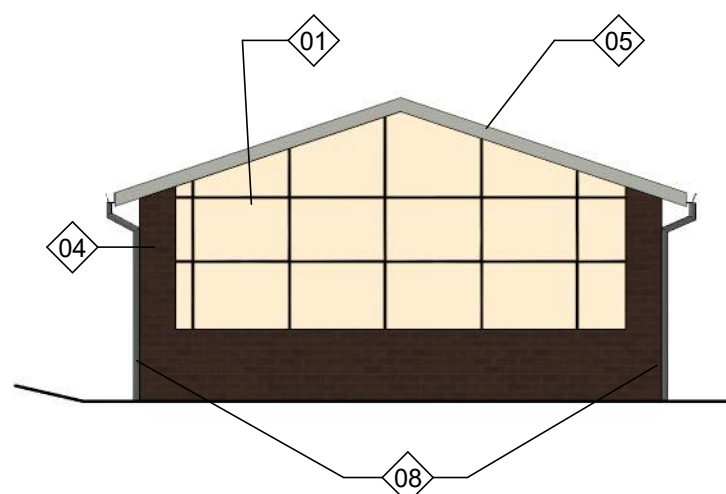

BRICK	CEMENTITIOUS PANELS (CREAM)	CEMENTITIOUS BOARD AND BATT PANELS (GREEN)	BOARD AND BATT (GRAY)	% GLAZING ABOVE LEVEL 01
36%	64%	N/A%	N/A%	N/A%

1 GARAGE 1 SW ELEVATION

1/8" = 1'-0"

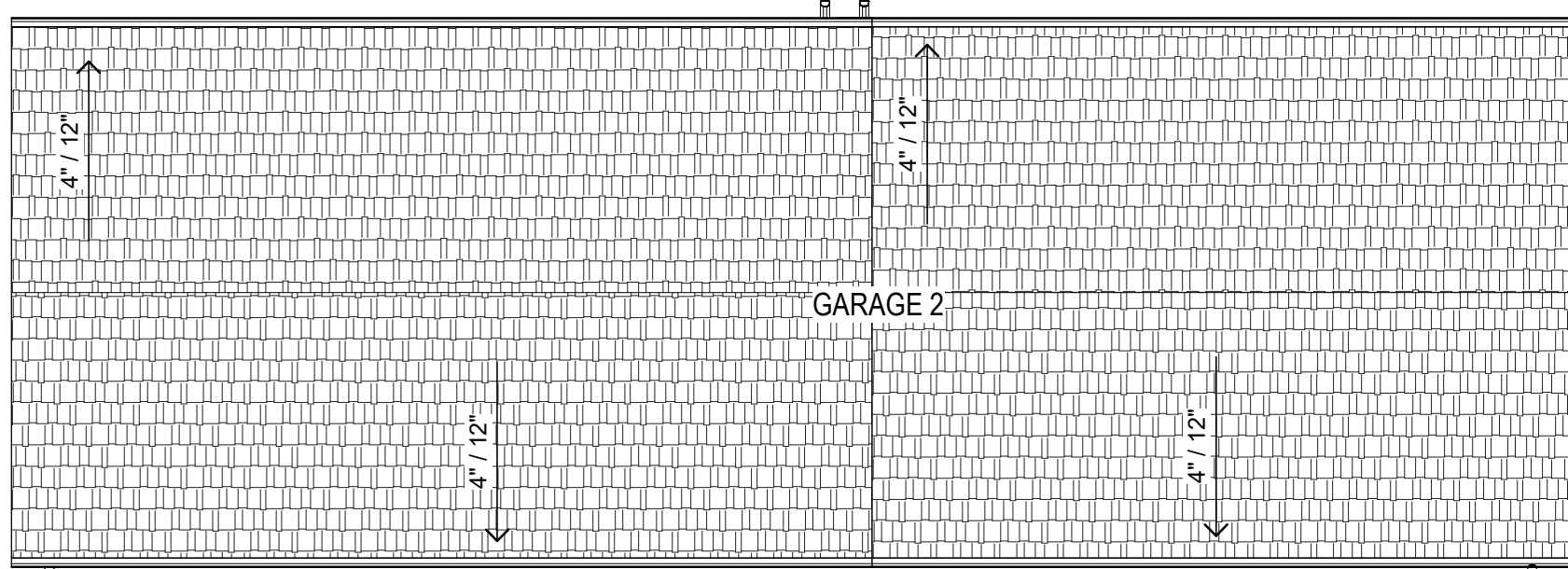
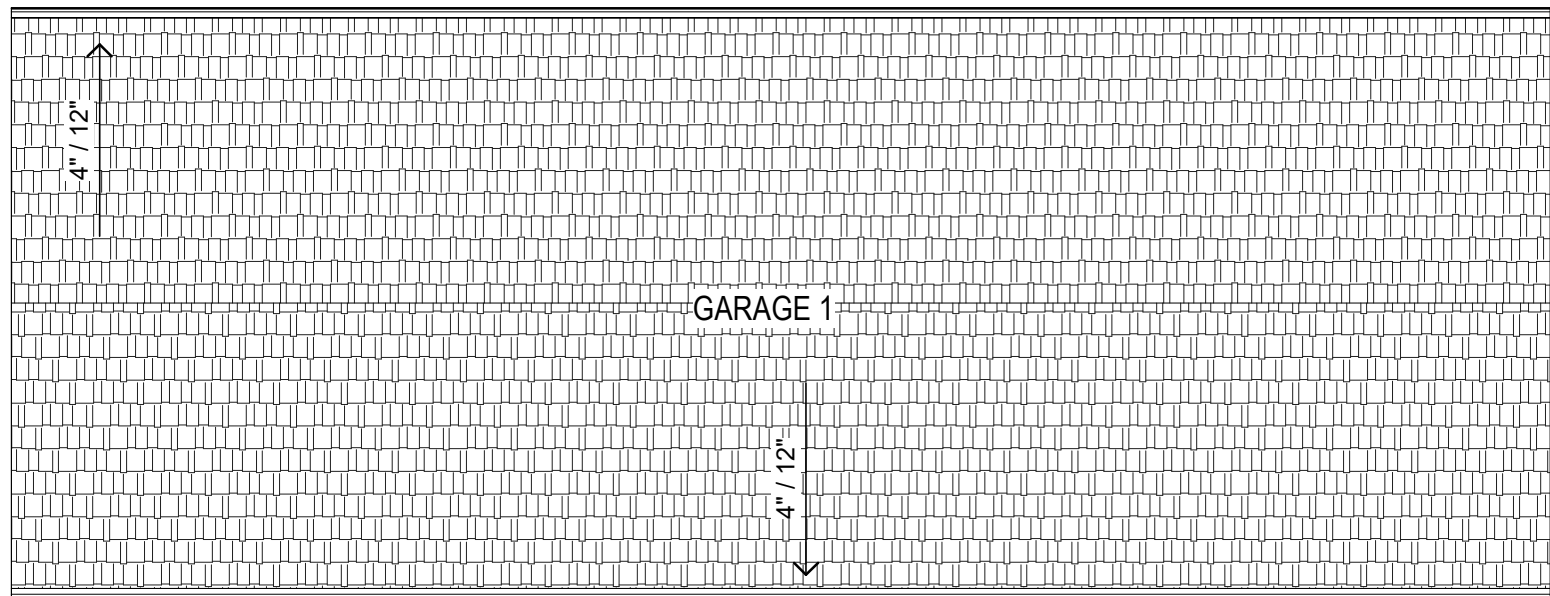

8 GARAGES 3 AND 4 ROOF PLAN

1/8" = 1'-0"

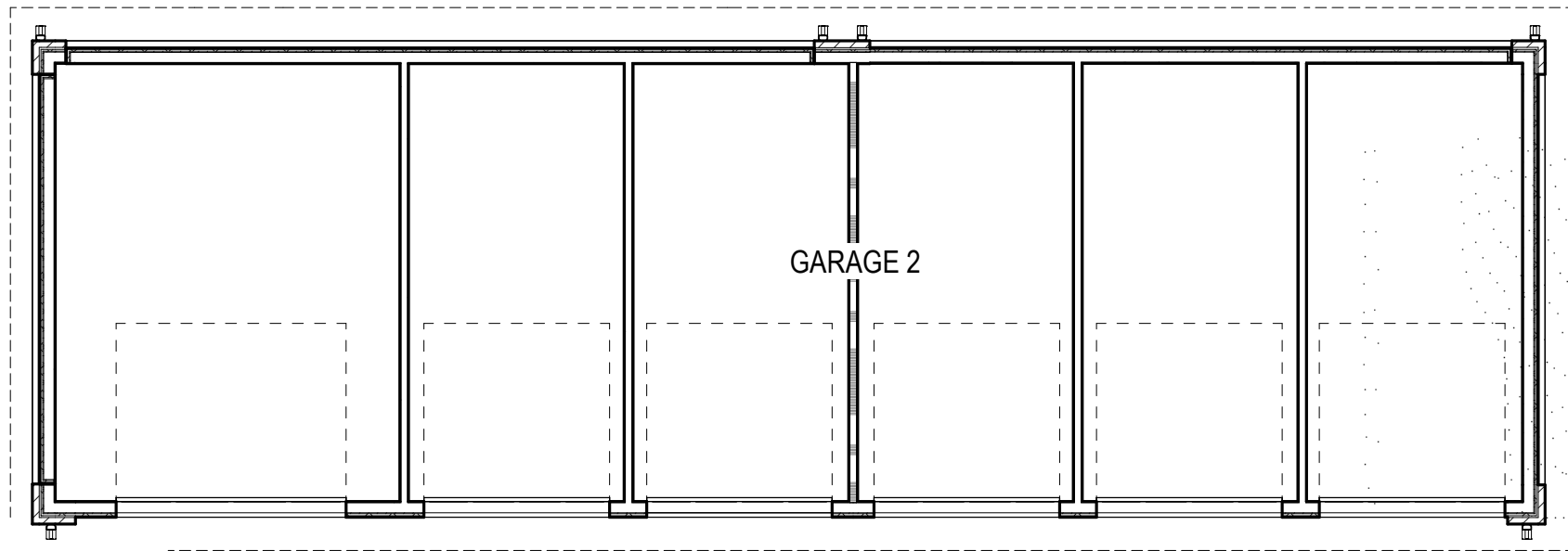
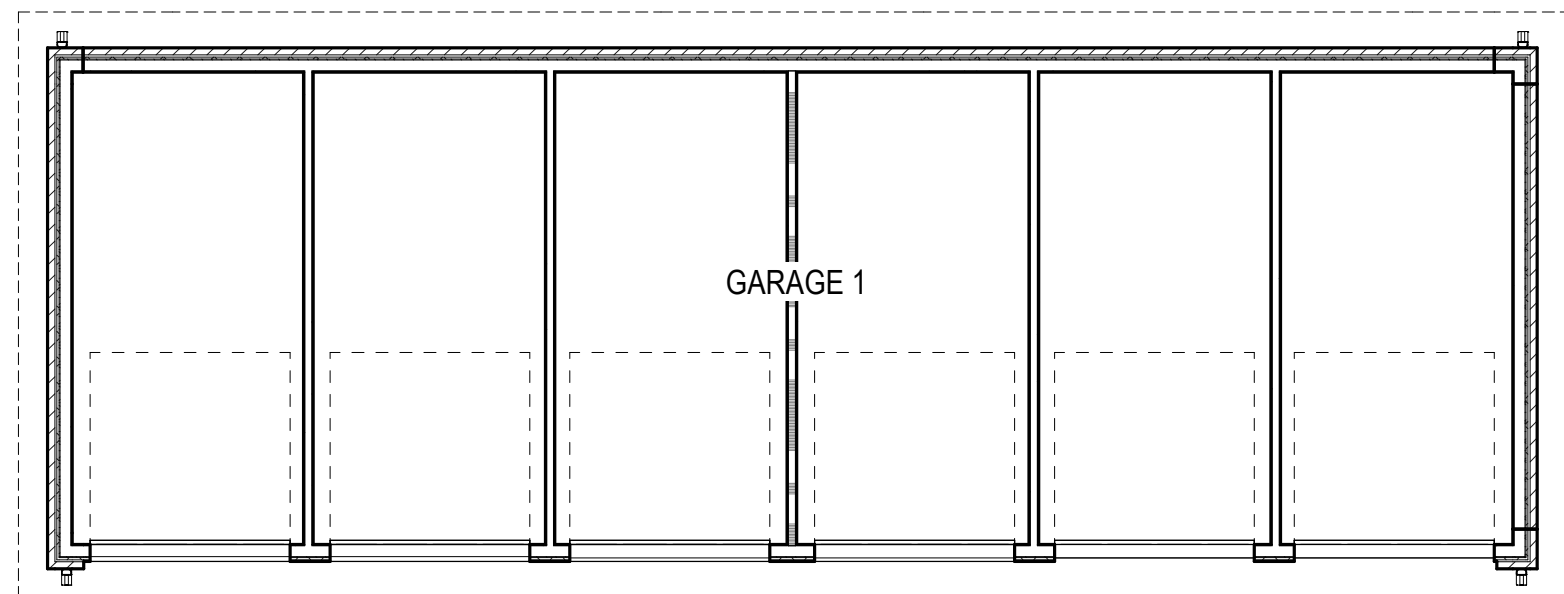

7 GARAGES 1 AND 2 PLAN

1/8" = 1'-0"

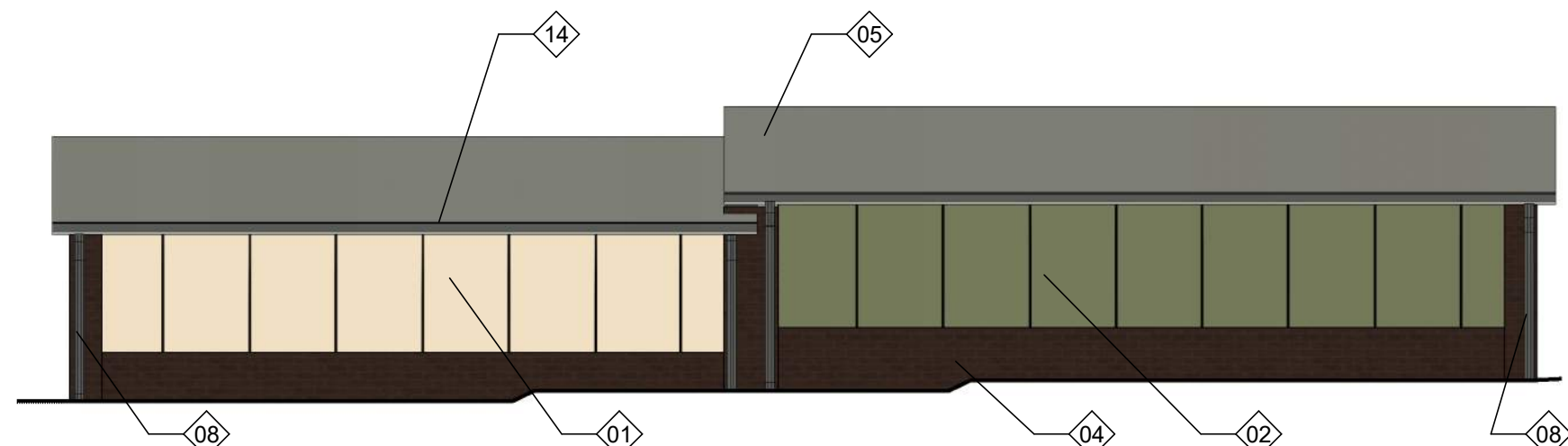

BRICK	CEMENTITIOUS PANELS (CREAM)	CEMENTITIOUS BOARD AND BATT PANELS (GREEN)	BOARD AND BATT (GRAY)	% GLAZING ABOVE LEVEL 01
36%	28%	32%	N/A%	N/A%

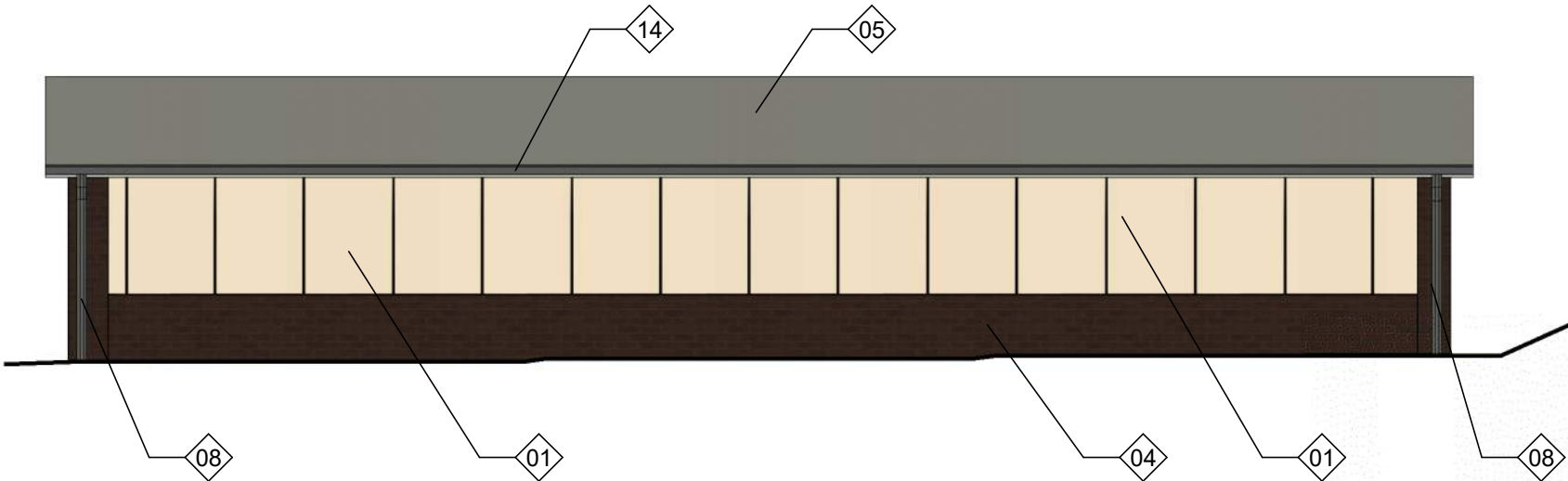

BRICK	CEMENTITIOUS PANELS (CREAM)	CEMENTITIOUS BOARD AND BATT PANELS (GREEN)	BOARD AND BATT (GRAY)	% GLAZING ABOVE LEVEL 01
40%	60%	N/A%	N/A%	N/A%

6 GARAGES 1 AND 2 NW ELEVATION

1/8" = 1'-0"

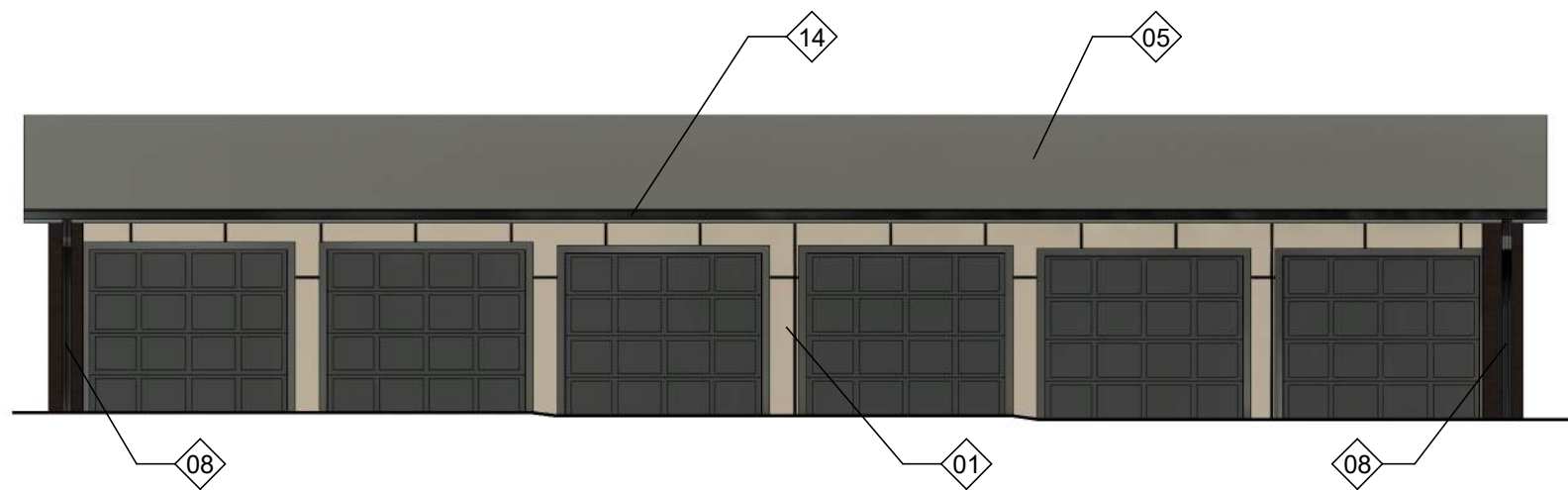

BRICK	CEMENTITIOUS PANELS (CREAM)	CEMENTITIOUS BOARD AND BATT PANELS (GREEN)	BOARD AND BATT (GRAY)	% GLAZING ABOVE LEVEL 01
N/A%	21%	N/A%	N/A%	N/A%

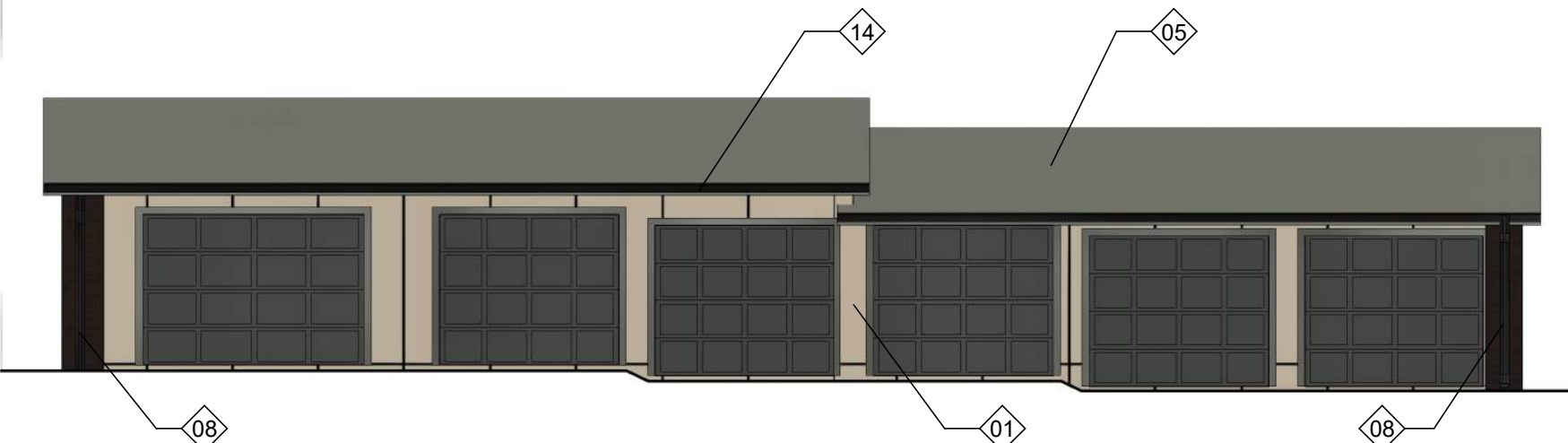

BRICK	CEMENTITIOUS PANELS (CREAM)	CEMENTITIOUS BOARD AND BATT PANELS (GREEN)	BOARD AND BATT (GRAY)	% GLAZING ABOVE LEVEL 01
N/A%	24%	N/A%	N/A%	N/A%

5 GARAGES 1 AND 2 SE ELEVATION

1/8" = 1'-0"

REVISIONS SCHEDULE		
MARK	DATE	DESCRIPTION

ALTA METRO CENTER

PROJECT: 22044 DATE: 08/08/2025
PROJECT STATUS: PERMIT SET

© COPYRIGHT BVH ARCHITECTURE

BUILDING A -
GARAGES 3 AND 4
PLANS AND COLOR
ELEVATIONS

NORTH



007

ELEVATION LEGEND

- FIBER CEMENT PANEL #1
STYLE: SMOOTH PANEL
- FIBER CEMENT PANEL #2
STYLE: SMOOTH PANEL
- FIBER CEMENT SIDING #3
STYLE: BOARD AND BATT
- BRICK (SOLDIER COURSE)
COLOR: CUSTOM MIX
- BRICK (RUNNING BOND)
COLOR: CUSTOM MIX
- BRICK (STACKED BOND)
COLOR: CUSTOM MIX
- ASPHALT ROOF SHINGLES
IKO CAMBRIDGE
- METAL PANEL, METAL RAILINGS,
BALCONY, GUTTERS, DOWNSPOUTS
SHERWIN-WILLIAMS
COLOR: IRON ORE
- METAL PANEL
COLOR: SHERWIN-WILLIAMS INVIGORATE
- MURAL
- WINDOW TAG
- DOOR TAG

ELEVATION KEYNOTES

- 01 FIBER CEMENT PANEL #1
- 02 FIBER CEMENT PANEL #2
- 03 FIBER CEMENT SIDING #3
- 04 BRICK - RUNNING BOND
- 05 ASPHALT ROOF SHINGLES
- 06 METAL CANOPY
- 07 DECORATIVE METAL GUARD RAIL
- 08 DOWNSPOUT
- 09 VINYL WINDOW, B1
- 10 VINYL WINDOW, B2
- 11 VINYL WINDOW, B3
- 12 STOREFRONT GLAZING
- 13 RECESSED SOLDIER COURSE BRICK
- 14 GUTTER
- 15 KNOX BOX
- 16 FDC
- 17 ROOFTOP CONDENSING UNITS
- 18 BUILDING SIGNAGE
- 19 ENTRANCE ACCENT: METAL PANEL
FRAME 2FT DEPTH
- 20 METAL PANEL WALL CAP
- 21 BRICK- STACKED BOND
- 22 MURAL
- 23 BUILDING LIGHTING

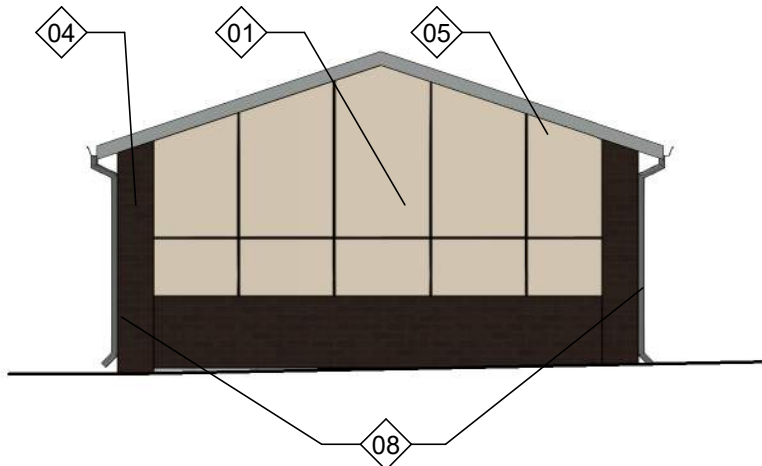

BRICK	CEMENTITIOUS PANELS (CREAM)	CEMENTITIOUS BOARD AND BATT PANELS (GREEN)	BOARD AND BATT (GRAY)	% GLAZING ABOVE LEVEL 01
37%	63%	N/A%	N/A%	N/A%

4 GARAGE 4 EAST ELEVATION

1/8" = 1'-0"

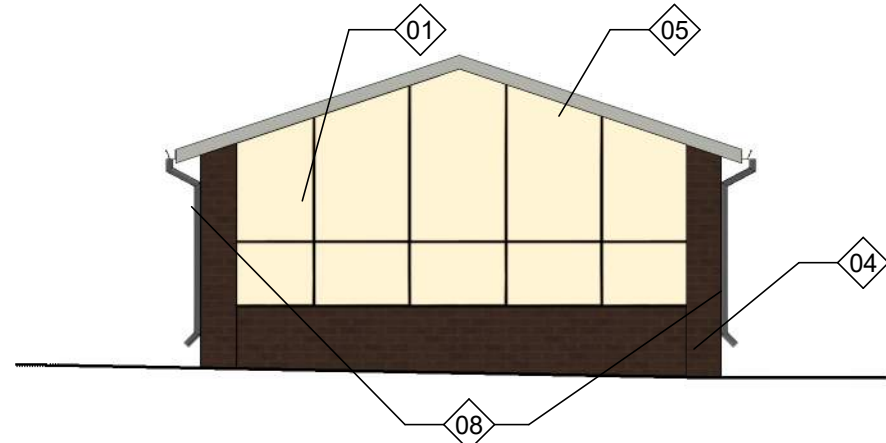

BRICK	CEMENTITIOUS PANELS (CREAM)	CEMENTITIOUS BOARD AND BATT PANELS (GREEN)	BOARD AND BATT (GRAY)	% GLAZING ABOVE LEVEL 01
37%	63%	N/A%	N/A%	N/A%

3 GARAGE 4 WEST ELEVATION

1/8" = 1'-0"

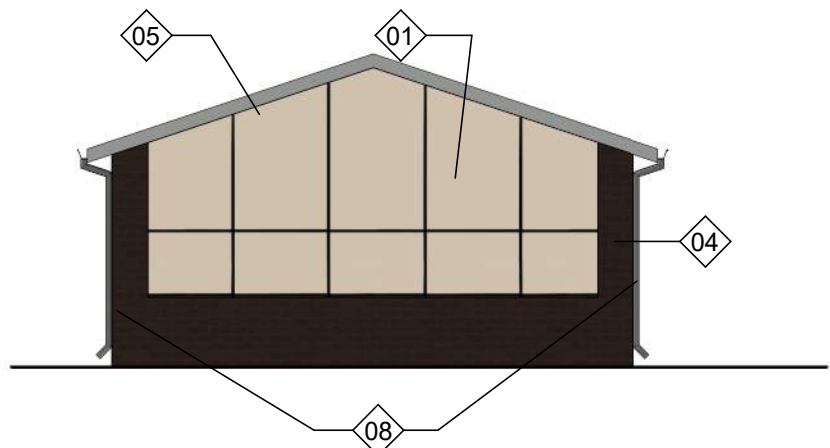

BRICK	CEMENTITIOUS PANELS (CREAM)	CEMENTITIOUS BOARD AND BATT PANELS (GREEN)	BOARD AND BATT (GRAY)	% GLAZING ABOVE LEVEL 01
37%	63%	N/A%	N/A%	N/A%

2 GARAGE 3 EAST ELEVATION

1/8" = 1'-0"

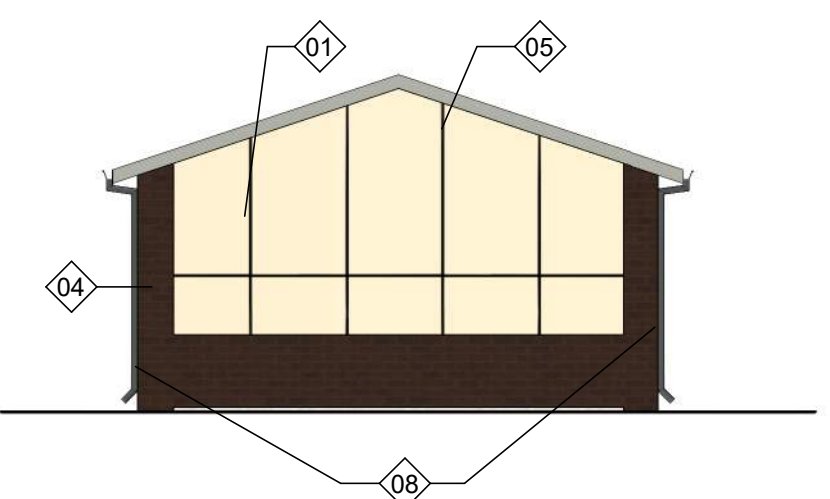

BRICK	CEMENTITIOUS PANELS (CREAM)	CEMENTITIOUS BOARD AND BATT PANELS (GREEN)	BOARD AND BATT (GRAY)	% GLAZING ABOVE LEVEL 01
37%	63%	N/A%	N/A%	N/A%

1 GARAGE 3 WEST ELEVATION

1/8" = 1'-0"

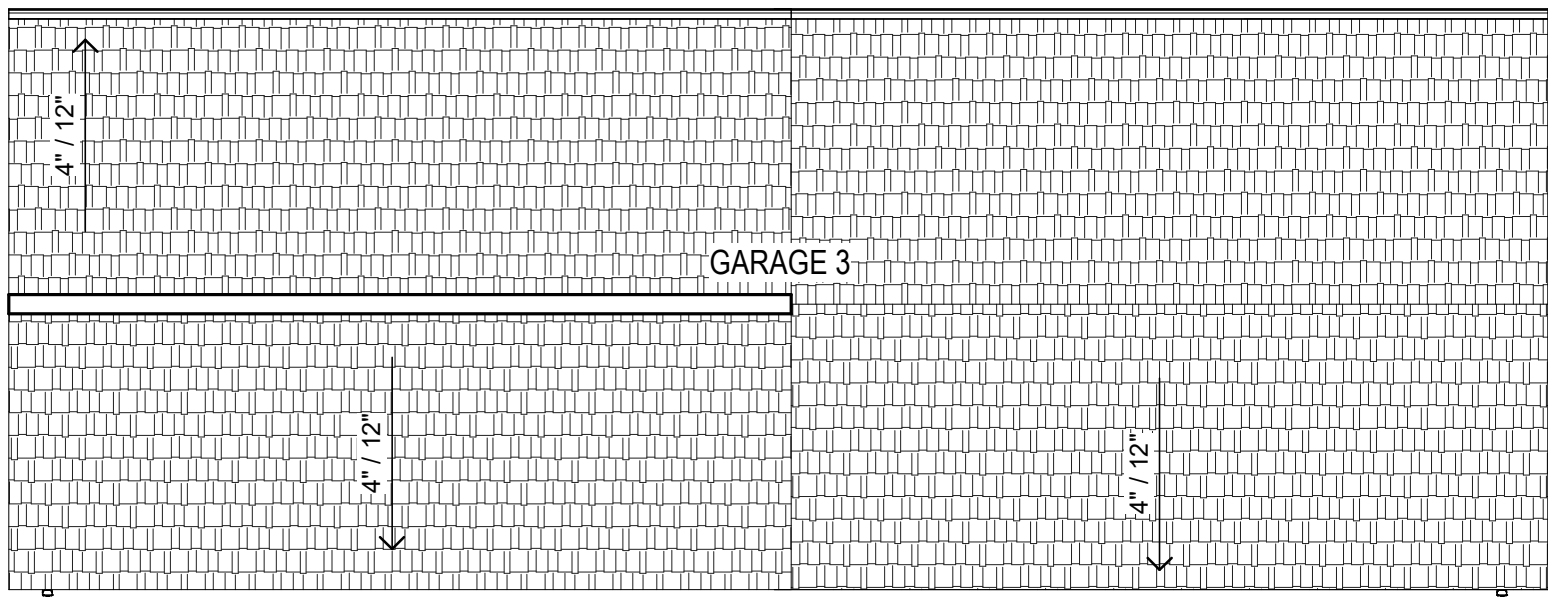

8 GARAGES 1 AND 2 ROOF PLAN

1/8" = 1'-0"

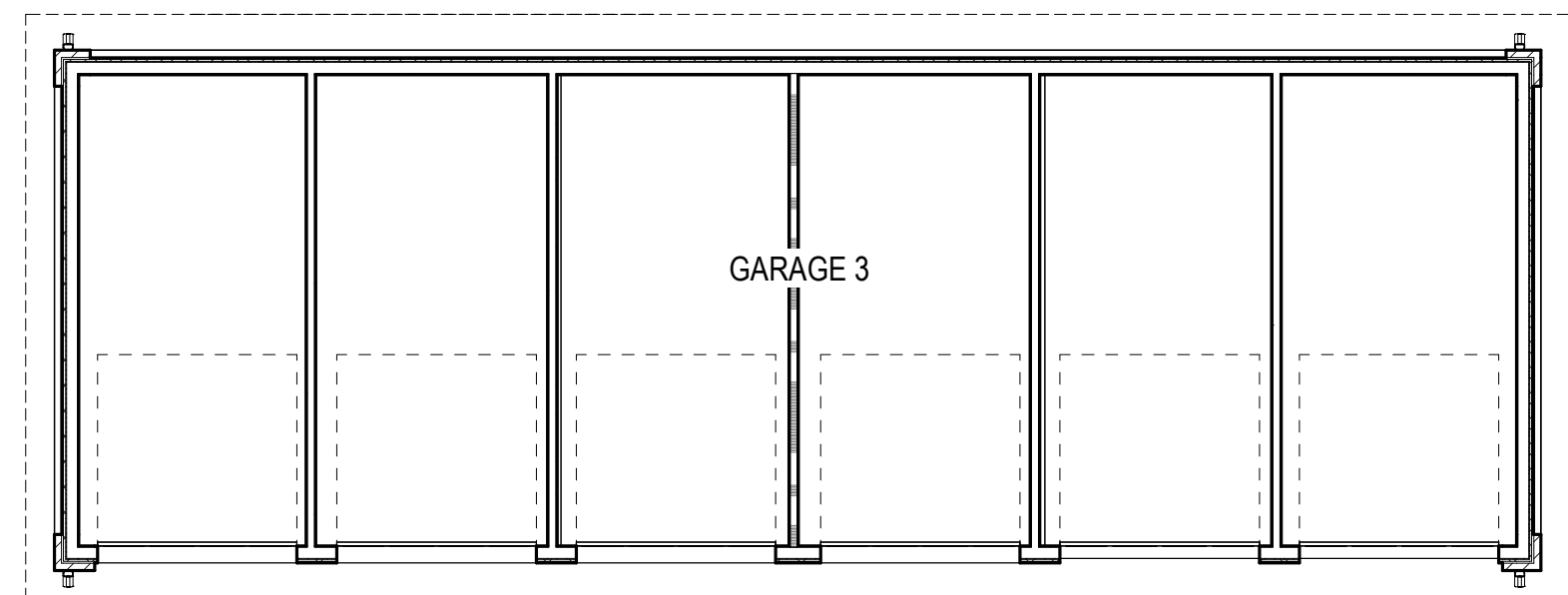
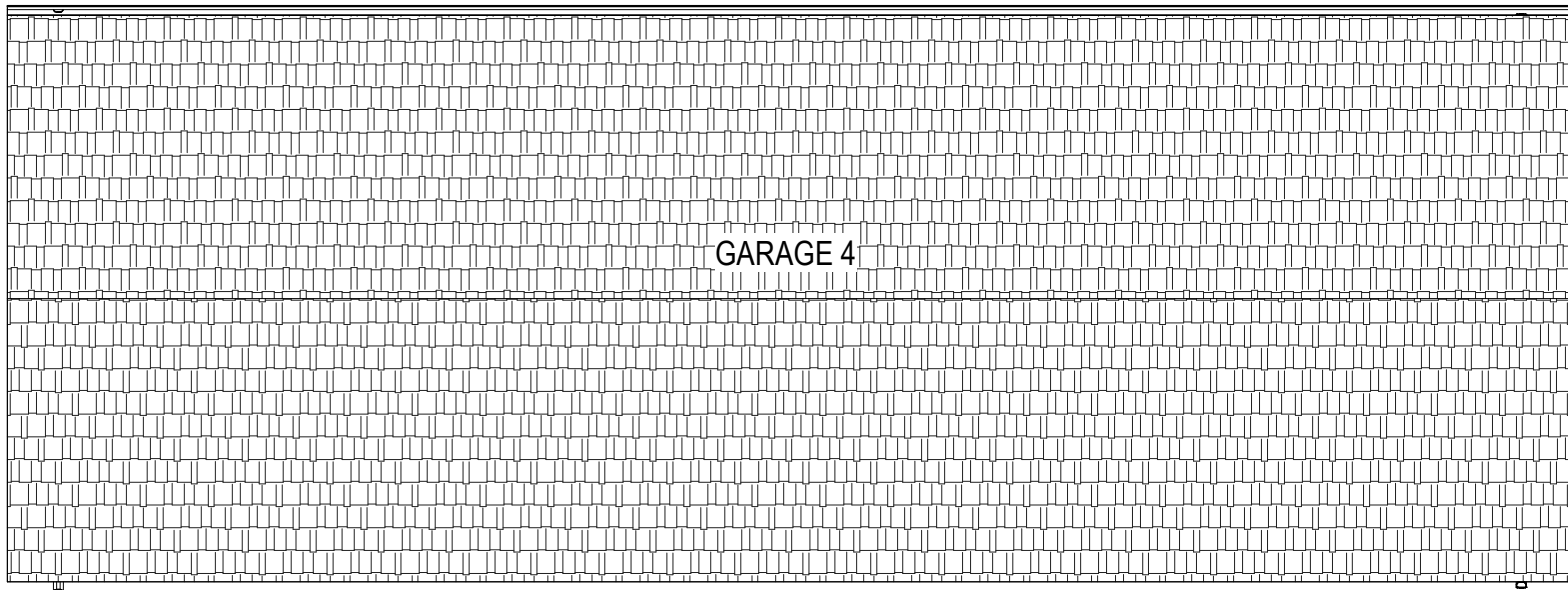

7 GARAGES 3 AND 4 FLOOR PLAN

1/8" = 1'-0"

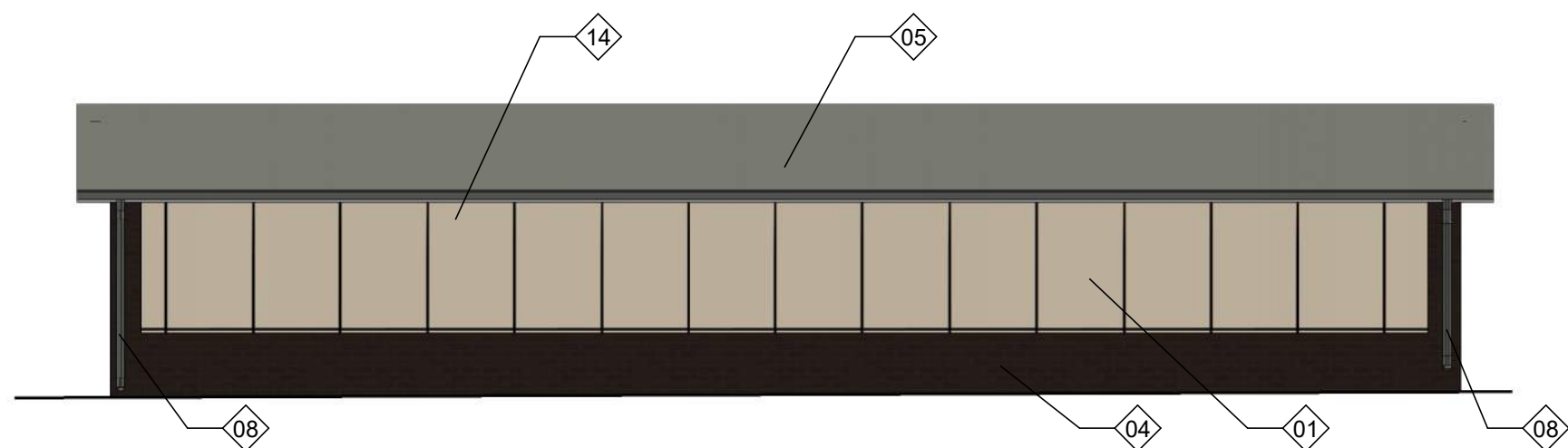
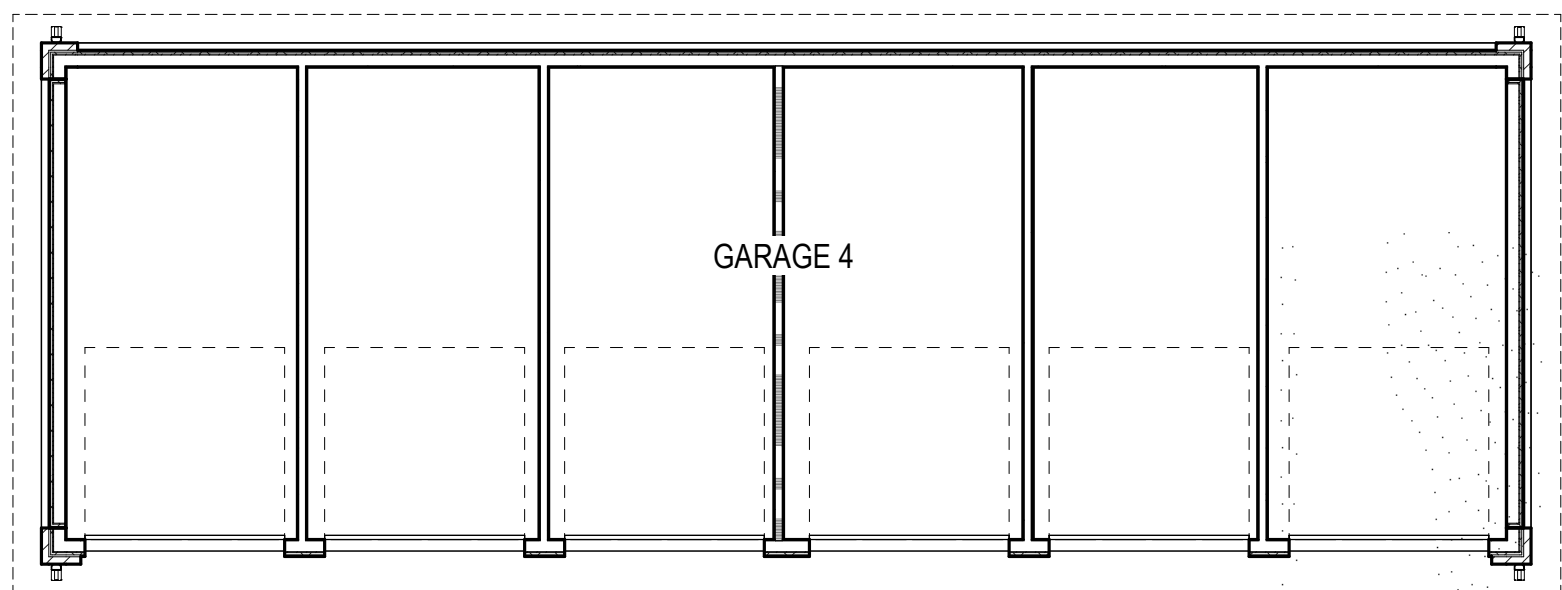

BRICK	CEMENTITIOUS PANELS (CREAM)	CEMENTITIOUS BOARD AND BATT PANELS (GREEN)	BOARD AND BATT (GRAY)	% GLAZING ABOVE LEVEL 01
42%	59%	N/A%	N/A%	N/A%

6 GARAGES 3 AND 4 NORTH ELEVATION

1/8" = 1'-0"

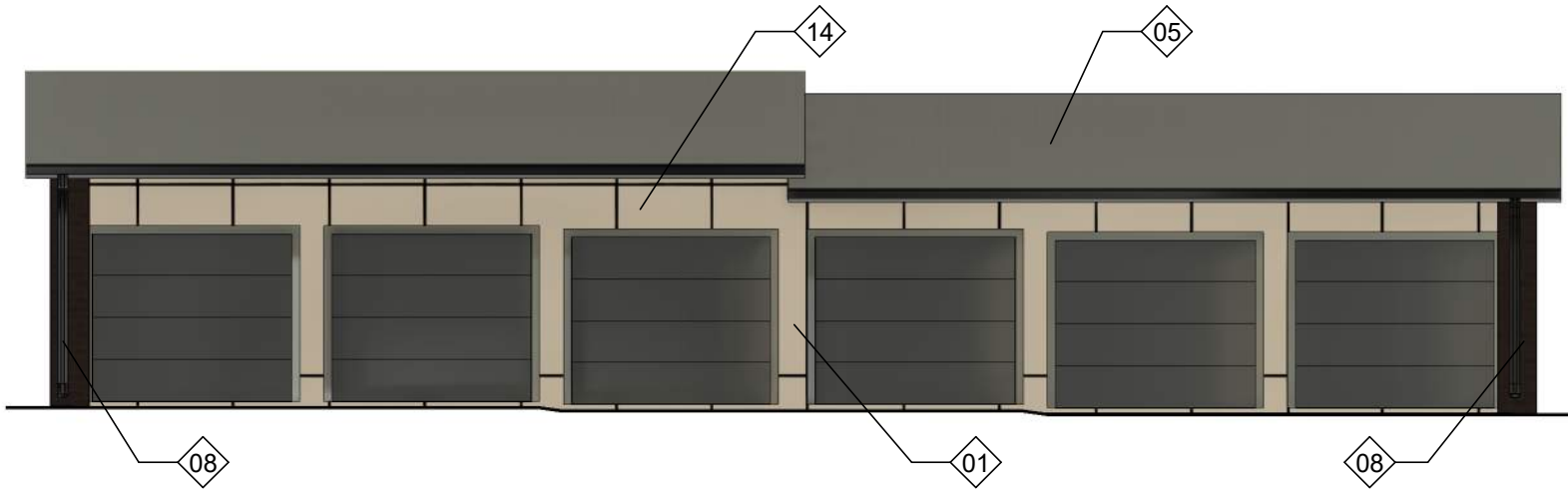

BRICK	CEMENTITIOUS PANELS (CREAM)	CEMENTITIOUS BOARD AND BATT PANELS (GREEN)	BOARD AND BATT (GRAY)	% GLAZING ABOVE LEVEL 01
N/A%	20%	N/A%	N/A%	N/A%

5 GARAGES 3 AND 4 SOUTH ELEVATION

1/8" = 1'-0"

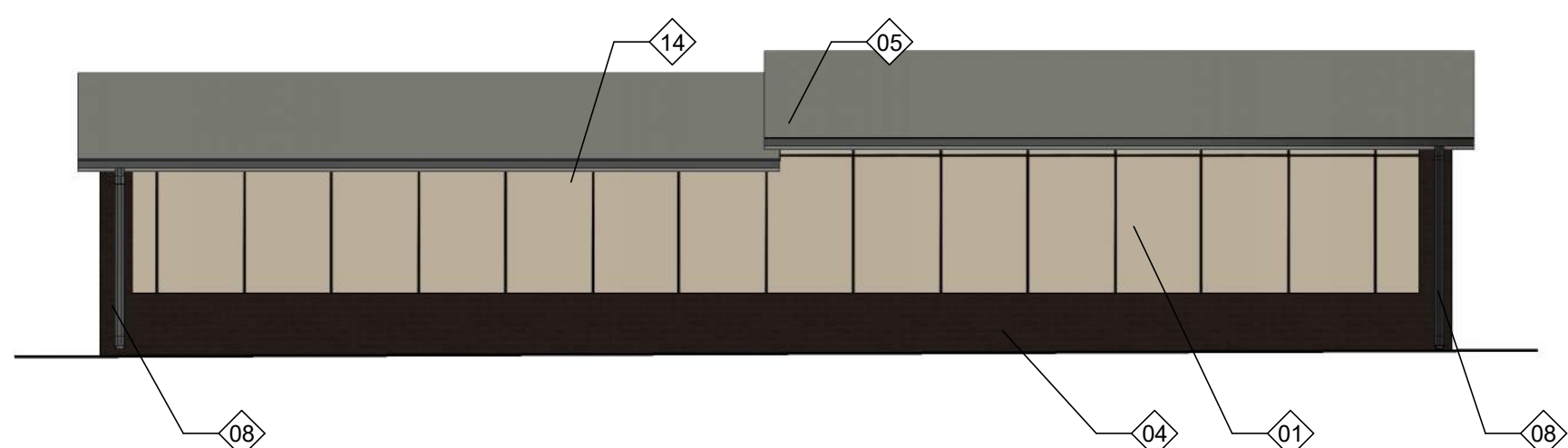

BRICK	CEMENTITIOUS PANELS (CREAM)	CEMENTITIOUS BOARD AND BATT PANELS (GREEN)	BOARD AND BATT (GRAY)	% GLAZING ABOVE LEVEL 01
44%	56%	N/A%	N/A%	N/A%

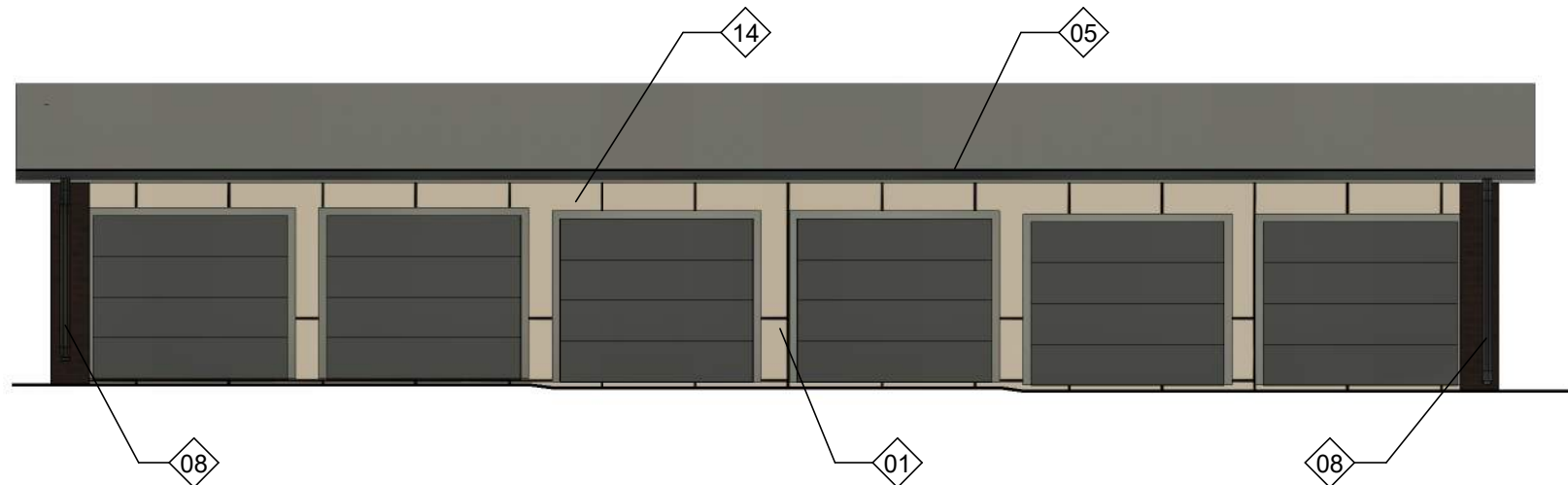

BRICK	CEMENTITIOUS PANELS (CREAM)	CEMENTITIOUS BOARD AND BATT PANELS (GREEN)	BOARD AND BATT (GRAY)	% GLAZING ABOVE LEVEL 01
N/A%	17%	N/A%	N/A%	N/A%

REVISIONS SCHEDULE		
MARK	DATE	DESCRIPTION

ALTA METRO CENTER

PROJECT: 22044 DATE: 08/08/2025
PROJECT STATUS: PERMIT SET
© COPYRIGHT BVH ARCHITECTURE

BUILDING B -
GARAGES 1 AND 2
PLANS AND COLOR
ELEVATIONS

NORTH



008

DRAFT

ELEVATION LEGEND

- FIBER CEMENT PANEL #1
STYLE: SMOOTH PANEL
- FIBER CEMENT PANEL #2
STYLE: SMOOTH PANEL
- FIBER CEMENT SIDING #3
STYLE: BOARD AND BATT
- BRICK (SOLDIER COURSE)
COLOR: CUSTOM MIX
- BRICK (RUNNING BOND)
COLOR: CUSTOM MIX
- BRICK (STACKED BOND)
COLOR: CUSTOM MIX
- ASPHALT ROOF SHINGLES
IKO CAMBRIDGE
- METAL PANEL, METAL RAILINGS,
BALCONY, GUTTERS, DOWNSPOUTS
SHERWIN-WILLIAMS
COLOR: IRON ORE
- METAL PANEL
COLOR: SHERWIN-WILLIAMS INVIGORATE
- MURAL
- WINDOW TAG
- DOOR TAG

ELEVATION KEYNOTES

- 01 FIBER CEMENT PANEL #1
- 02 FIBER CEMENT PANEL #2
- 03 FIBER CEMENT SIDING #3
- 04 BRICK - RUNNING BOND
- 05 ASPHALT ROOF SHINGLES
- 06 METAL CANOPY
- 07 DECORATIVE METAL GUARD RAIL
- 08 DOWNSPOUT
- 09 VINYL WINDOW, B1
- 10 VINYL WINDOW, B2
- 11 VINYL WINDOW, B3
- 12 STOREFRONT GLAZING
- 13 RECESSED SOLDIER COURSE BRICK
- 14 GUTTER
- 15 KNOX BOX
- 16 FDC
- 17 ROOFTOP CONDENSING UNITS
- 18 BUILDING SIGNAGE
- 19 ENTRANCE ACCENT, METAL PANEL
FRAME 2FT DEPTH
- 20 METAL PANEL WALL CAP
- 21 BRICK- STACKED BOND
- 22 MURAL
- 23 BUILDING LIGHTING

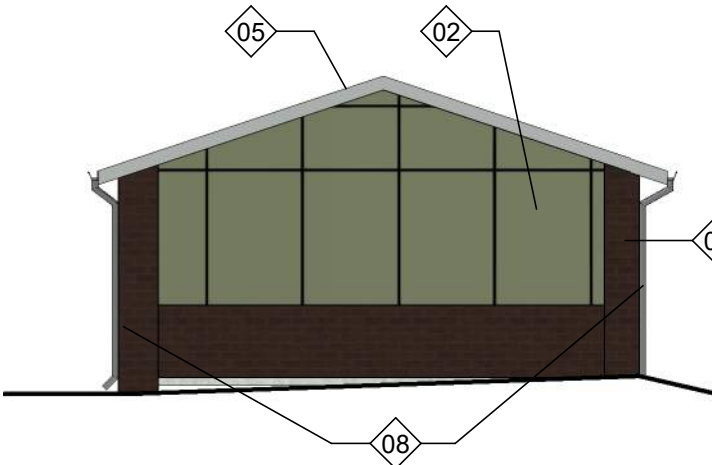

BRICK	CEMENTITIOUS PANELS (CREAM)	CEMENTITIOUS BOARD AND BATT PANELS (GREEN)	BOARD AND BATT (GRAY)	% GLAZING ABOVE LEVEL 01
35%	N/A%	65%	N/A%	N/A%

4 GARAGE 2 WEST ELEVATION

1/8" = 1'-0"

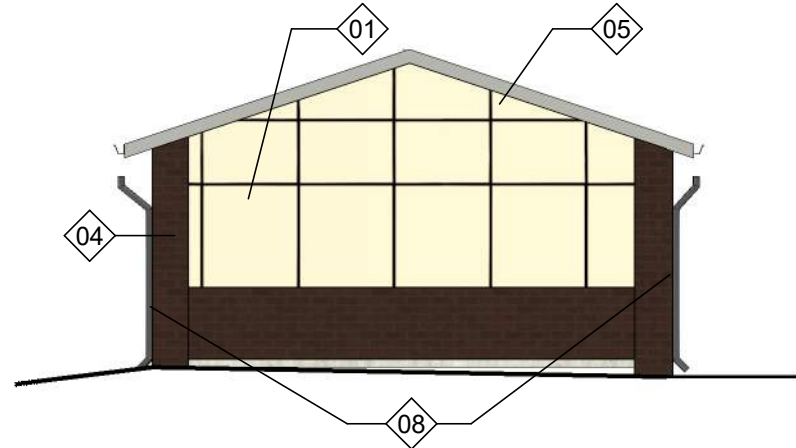

BRICK	CEMENTITIOUS PANELS (CREAM)	CEMENTITIOUS BOARD AND BATT PANELS (GREEN)	BOARD AND BATT (GRAY)	% GLAZING ABOVE LEVEL 01
35%	64%	N/A%	N/A%	N/A%

3 GARAGE 2 WEST ELEVATION

1/8" = 1'-0"

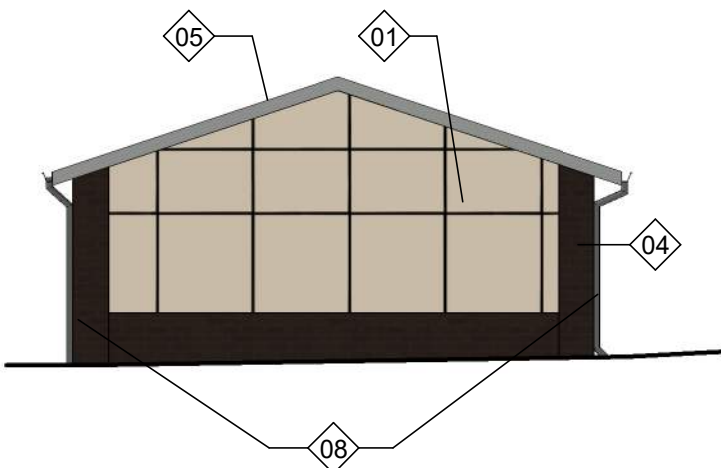

BRICK	CEMENTITIOUS PANELS (CREAM)	CEMENTITIOUS BOARD AND BATT PANELS (GREEN)	BOARD AND BATT (GRAY)	% GLAZING ABOVE LEVEL 01
35%	64%	N/A%	N/A%	N/A%

2 GARAGE 1 EAST ELEVATION

1/8" = 1'-0"

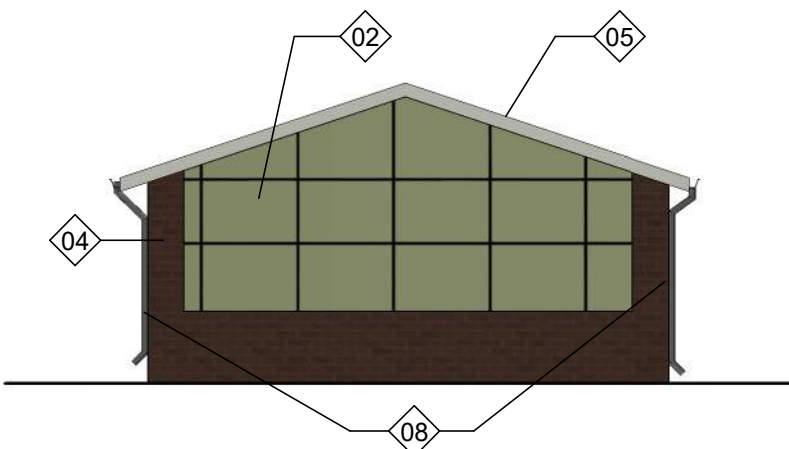

BRICK	CEMENTITIOUS PANELS (CREAM)	CEMENTITIOUS BOARD AND BATT PANELS (GREEN)	BOARD AND BATT (GRAY)	% GLAZING ABOVE LEVEL 01
35%	N/A%	64%	N/A%	N/A%

1 GARAGE 1 WEST ELEVATION

1/8" = 1'-0"

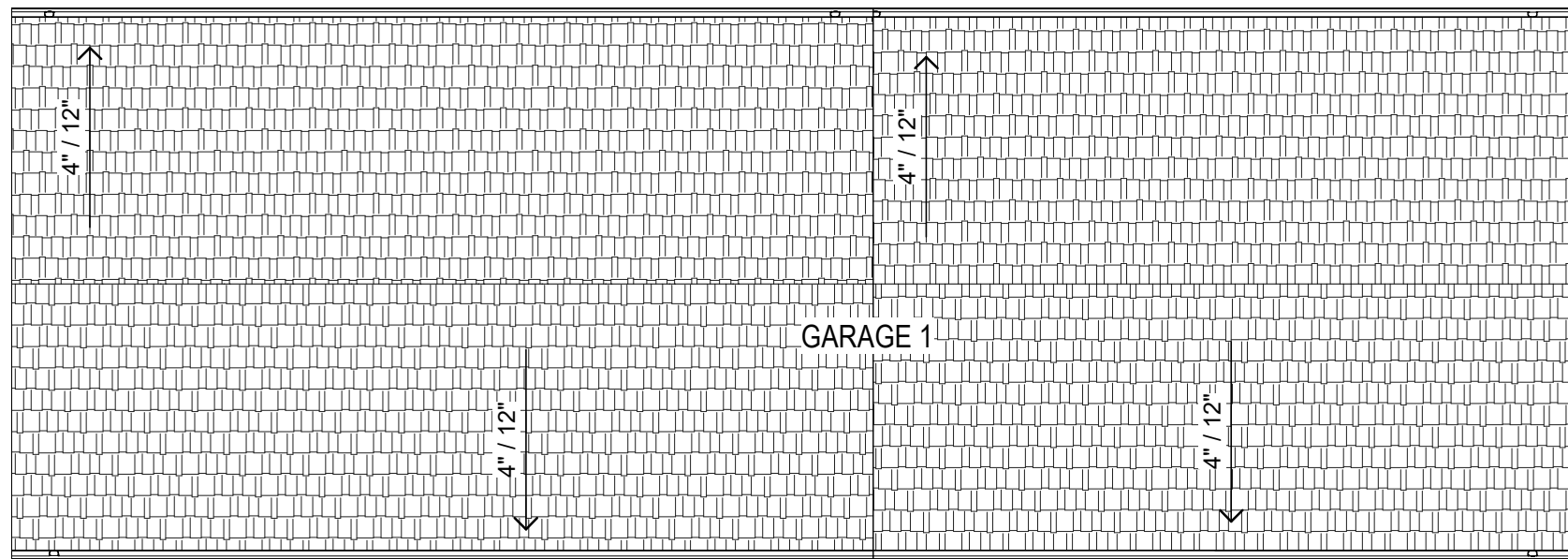

8 GARAGE 1 & 2 ROOF PLAN

1/8" = 1'-0"

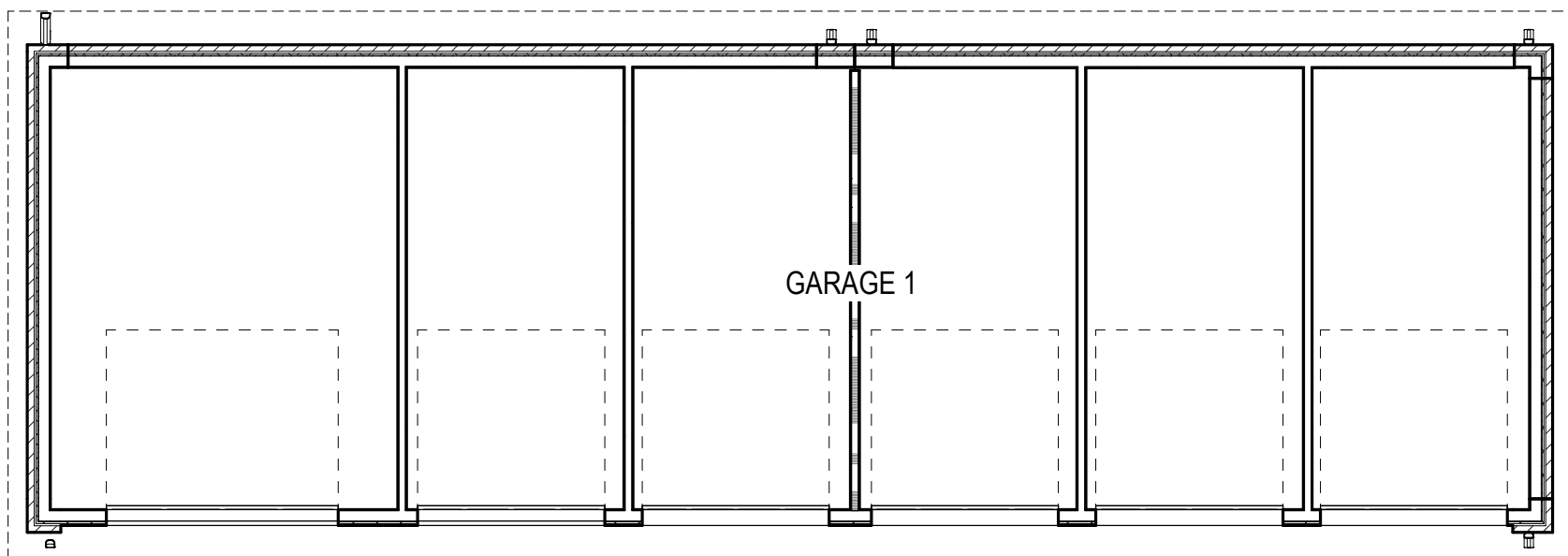

7 GARAGE 1 & 2 FLOOR PLAN

1/8" = 1'-0"

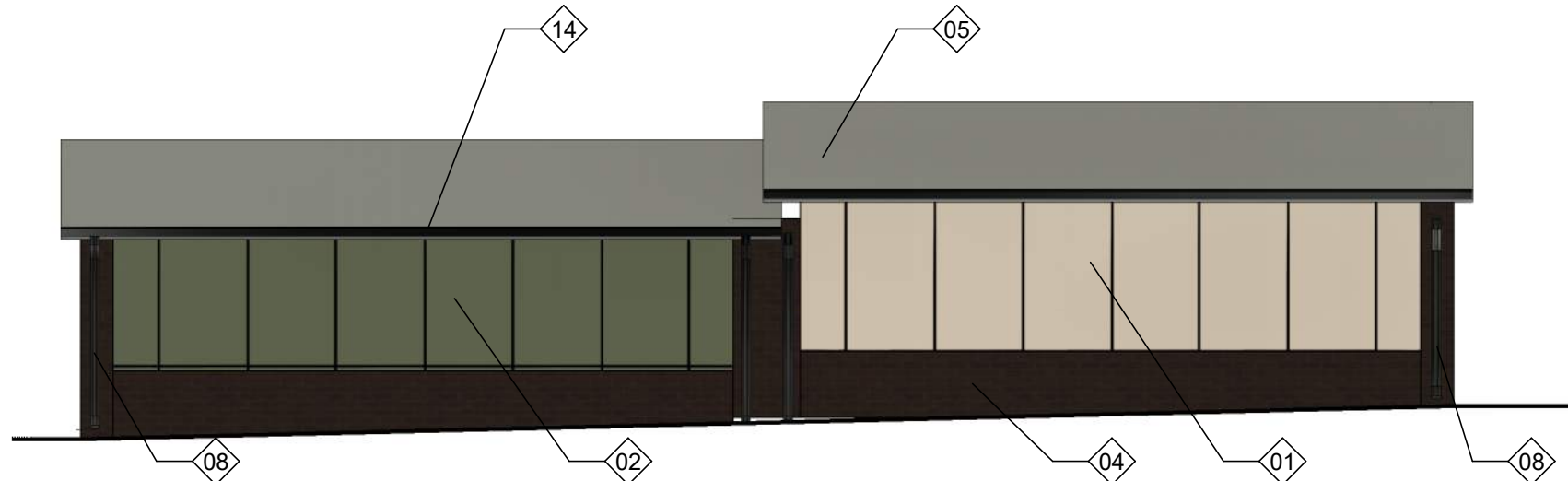

BRICK	CEMENTITIOUS PANELS (CREAM)	CEMENTITIOUS BOARD AND BATT PANELS (GREEN)	BOARD AND BATT (GRAY)	% GLAZING ABOVE LEVEL 01
41%	29%	30%	N/A%	N/A%

6 GARAGE 1 & 2 NORTH ELEVATION

1/8" = 1'-0"

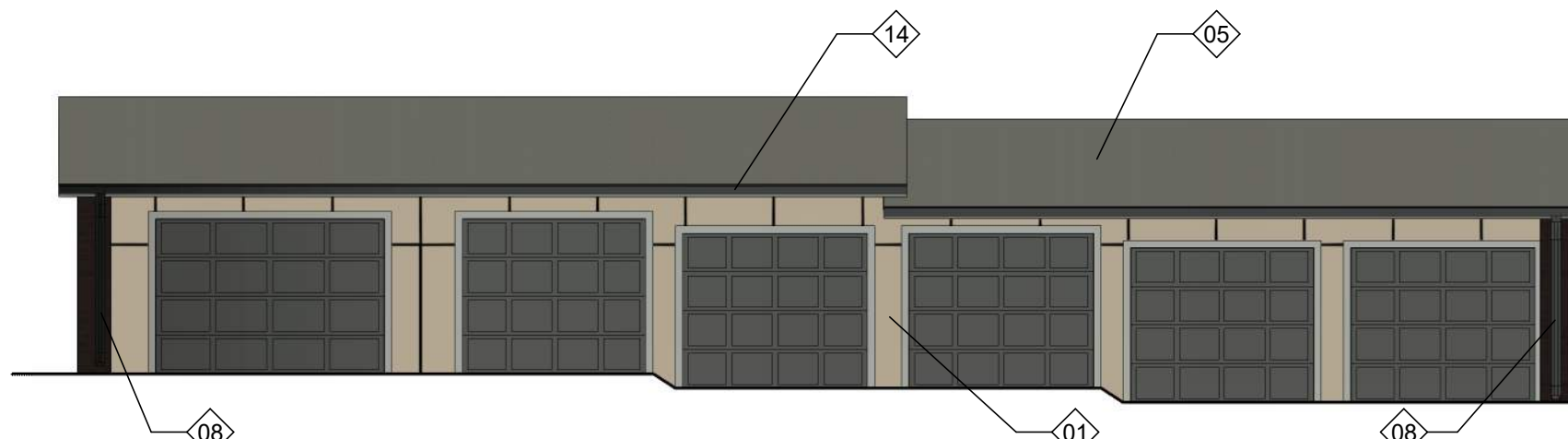

BRICK	CEMENTITIOUS PANELS (CREAM)	CEMENTITIOUS BOARD AND BATT PANELS (GREEN)	BOARD AND BATT (GRAY)	% GLAZING ABOVE LEVEL 01
N/A%	26%	N/A%	N/A%	N/A%

5 GARAGE 1 & 2 SOUTH ELEVATION

1/8" = 1'-0"

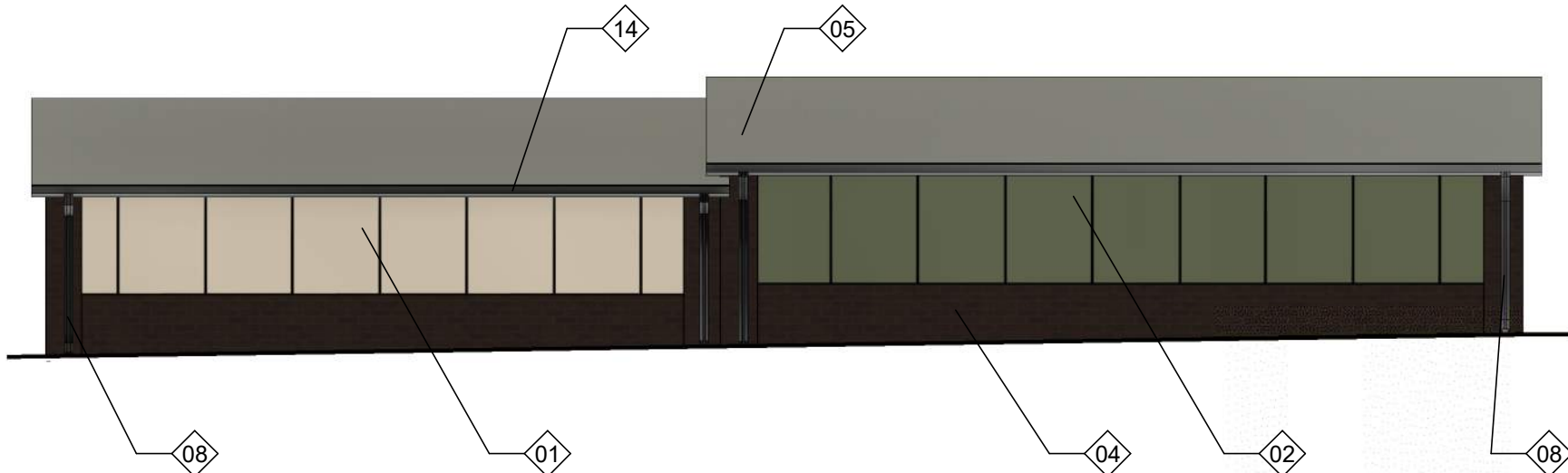
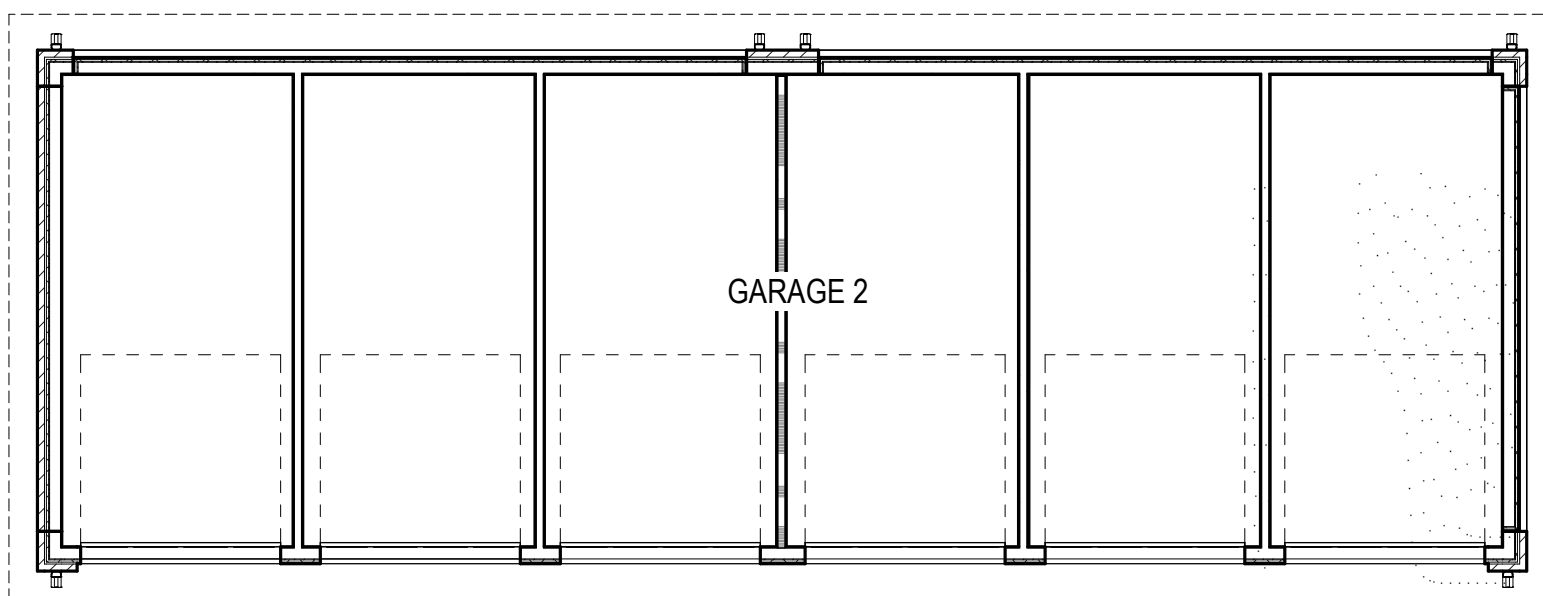
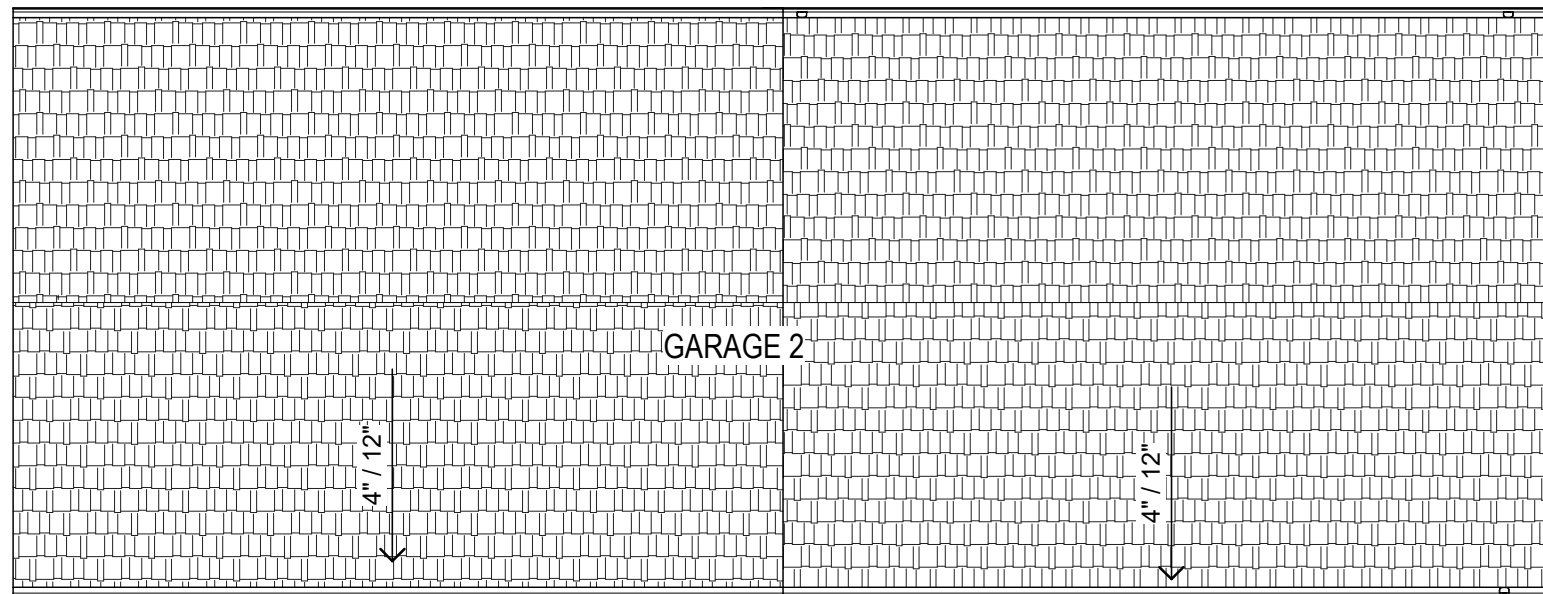

BRICK	CEMENTITIOUS PANELS (CREAM)	CEMENTITIOUS BOARD AND BATT PANELS (GREEN)	BOARD AND BATT (GRAY)	% GLAZING ABOVE LEVEL 01
45%	24%	32%	N/A%	N/A%

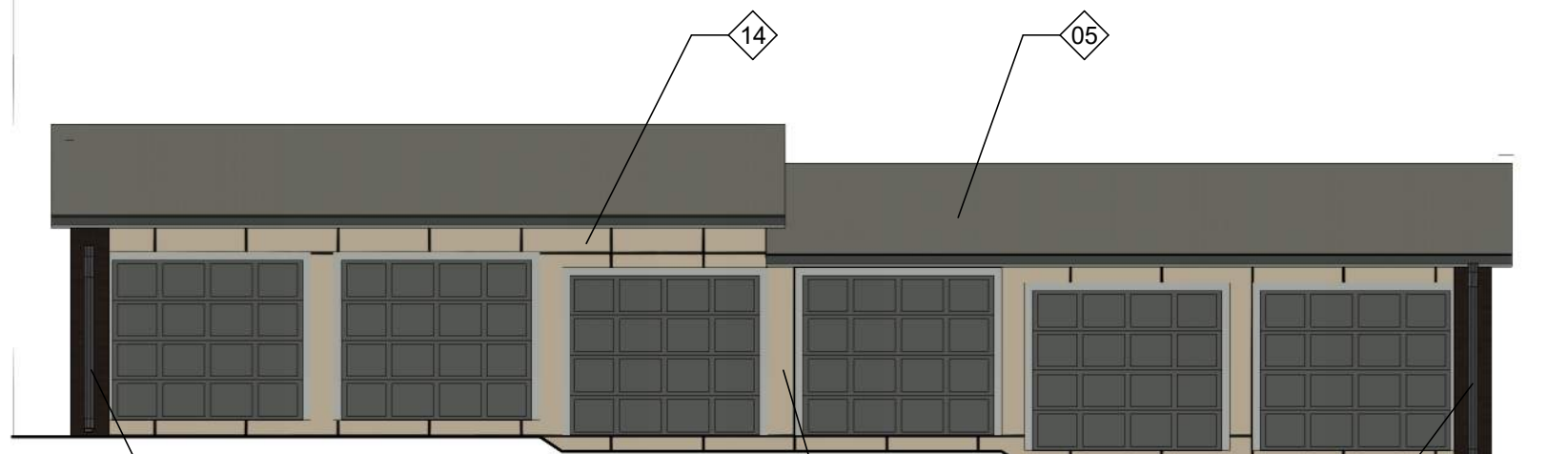

BRICK	CEMENTITIOUS PANELS (CREAM)	CEMENTITIOUS BOARD AND BATT PANELS (GREEN)	BOARD AND BATT (GRAY)	% GLAZING ABOVE LEVEL 01
N/A%	24%	N/A%	N/A%	N/A%

ARCHITECT
BVH ARCHITECTURE
1415 PARK AVE W
DENVER CO 80205
V 303 495 6998
bvh.com
bvh.com

STRUCTURAL ENGINEER
LANGE STRUCTURAL GROUP
1919 S 40TH STREET, SUITE 302
LINCOLN NE 68506
V 402 421 9540
langestructuralgroup.com

MEP ENGINEER
BELFAY ENGINEERING P.C.
2811 WEST 9TH AVENUE
DENVER, CO 80204
V 303 892 5980
belfay.com

LANDSCAPE ARCHITECTURE
NORRIS DESIGN
1101 BANNOCK STREET
DENVER, CO 80204
V 303 892 1166
norris-design.com

CIVIL ENGINEER
WARE MALCOMB
900 S BROADWAY, SUITE 320
DENVER, CO 80209
V 720 488 2626
waremalcomb.com

INTERIOR DESIGN
STUDIO R DESIGN
620 S. LOGAN ST.
DENVER, CO 80209
V 303 331 8151
studiordesign.com

ENERGY CONSULTANTS
ENERGETICS CONSULTING ENGINEERS
6140 S. GUN CLUB RD SUITE K6-121
AURORA, CO 80016
V 303 876 7655
energetics-eng.com

REVISIONS SCHEDULE

MARK	DATE	DESCRIPTION
------	------	-------------

ALTA METRO CENTER

PROJECT: 22044 DATE: 08/08/2025
PROJECT STATUS: PERMIT SET
© COPYRIGHT BVH ARCHITECTURE

BUILDING C -
MAINTENANCE
BUILDING, PLANS AND
COLOR ELEVATIONS

NORTH



009

ELEVATION LEGEND

	FIBER CEMENT PANEL #1 STYLE: SMOOTH PANEL
	FIBER CEMENT PANEL #2 STYLE: SMOOTH PANEL
	FIBER CEMENT SIDING #3 STYLE: BOARD AND BATT
	BRICK (SOLDIER COURSE) COLOR: CUSTOM MIX
	BRICK (RUNNING BOND) COLOR: CUSTOM MIX
	BRICK (STACKED BOND) COLOR: CUSTOM MIX
	ASPHALT ROOF SHINGLES IKO CAMBRIDGE
	METAL PANEL, METAL RAILINGS, BALCONY, GUTTERS, DOWNSPOUTS SHERWIN-WILLIAMS COLOR: IRON ORE
	METAL PANEL COLOR: SHERWIN-WILLIAMS INVIGORATE
	MURAL
	WINDOW TAG
	DOOR TAG

ELEVATION KEYNOTES

- 01 FIBER CEMENT PANEL #1
- 02 FIBER CEMENT PANEL #2
- 03 FIBER CEMENT SIDING #3
- 04 BRICK - RUNNING BOND
- 05 ASPHALT ROOF SHINGLES
- 06 METAL CANOPY
- 07 DECORATIVE METAL GUARD RAIL
- 08 DOWNSPOUT
- 09 VINYL WINDOW, B1
- 10 VINYL WINDOW, B2
- 11 VINYL WINDOW, B3
- 12 STOREFRONT GLAZING
- 13 RECESSED SOLDIER COURSE BRICK
- 14 GUTTER
- 15 KNOX BOX
- 16 FDC
- 17 ROOFTOP CONDENSING UNITS
- 18 BUILDING SIGNAGE
- 19 ENTRANCE ACCENT; METAL PANEL FRAME 2FT DEPTH
- 20 METAL PANEL WALL CAP
- 21 BRICK- STACKED BOND
- 22 MURAL
- 23 BUILDING LIGHTING

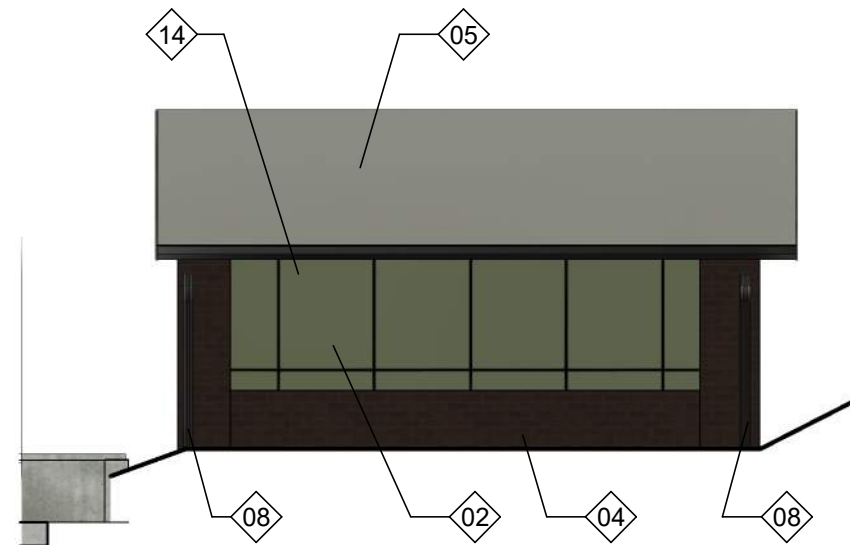

BRICK	CEMENTITIOUS PANELS (CREAM)	CEMENTITIOUS BOARD AND BATT PANELS (GREEN)	BOARD AND BATT (GRAY)	% GLAZING ABOVE LEVEL 01
49%	N/A%	50%	N/A%	N/A%

4 NORTH ELEVATION

1/8" = 1'-0"

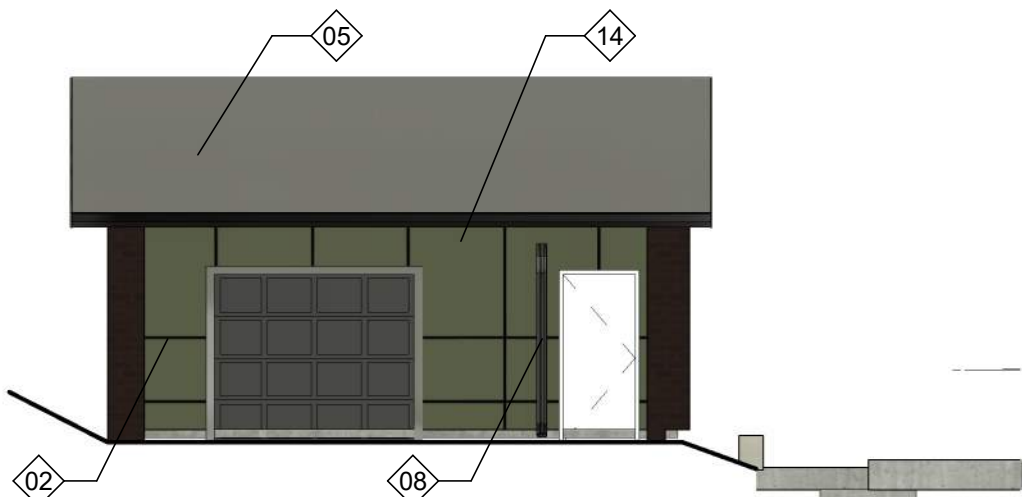

BRICK	CEMENTITIOUS PANELS (CREAM)	CEMENTITIOUS BOARD AND BATT PANELS (GREEN)	BOARD AND BATT (GRAY)	% GLAZING ABOVE LEVEL 01
N/A%	N/A%	46%	N/A%	N/A%

3 SOUTH ELEVATION

1/8" = 1'-0"

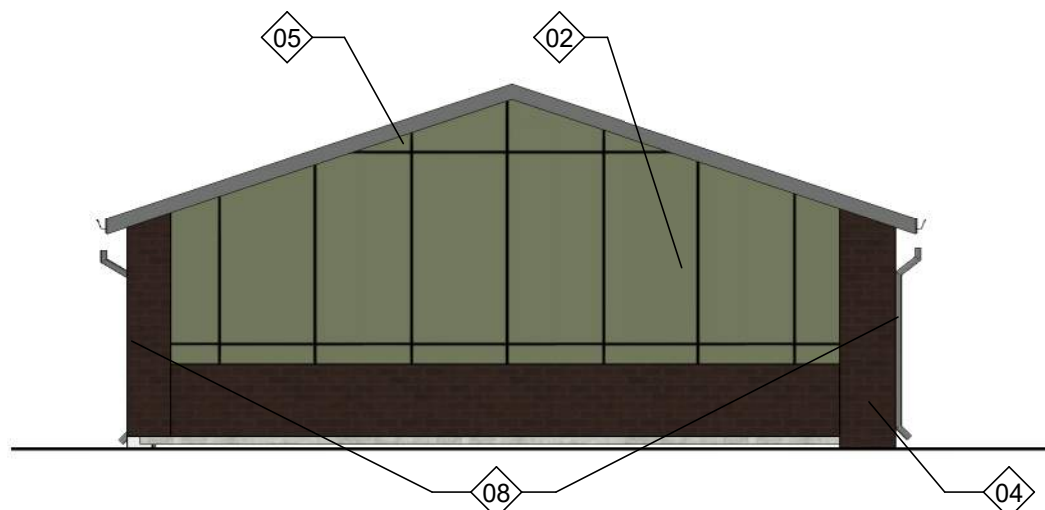

BRICK	CEMENTITIOUS PANELS (CREAM)	CEMENTITIOUS BOARD AND BATT PANELS (GREEN)	BOARD AND BATT (GRAY)	% GLAZING ABOVE LEVEL 01
34%	N/A%	66%	N/A%	N/A%

2 EAST ELEVATION

1/8" = 1'-0"

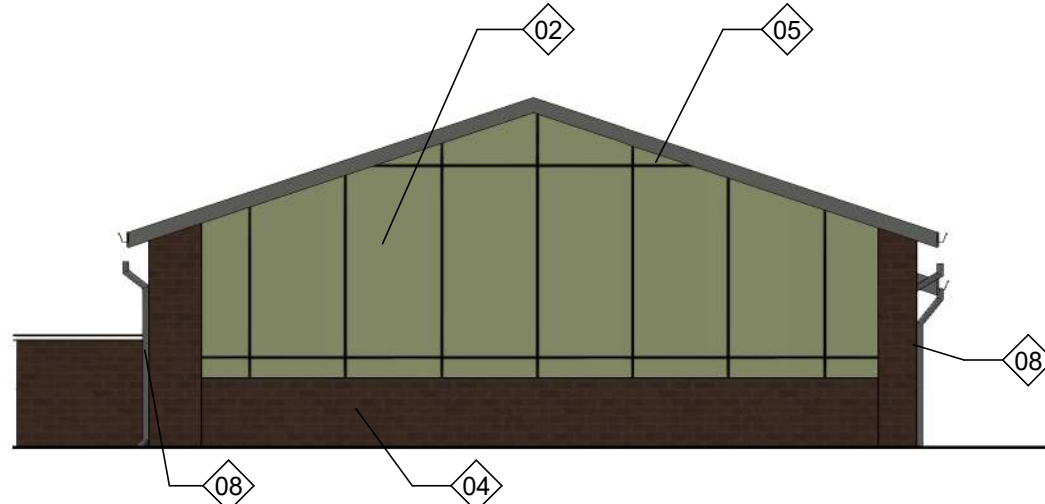

BRICK	CEMENTITIOUS PANELS (CREAM)	CEMENTITIOUS BOARD AND BATT PANELS (GREEN)	BOARD AND BATT (GRAY)	% GLAZING ABOVE LEVEL 01
34%	N/A%	66%	N/A%	N/A%

1 WEST ELEVATION

1/8" = 1'-0"

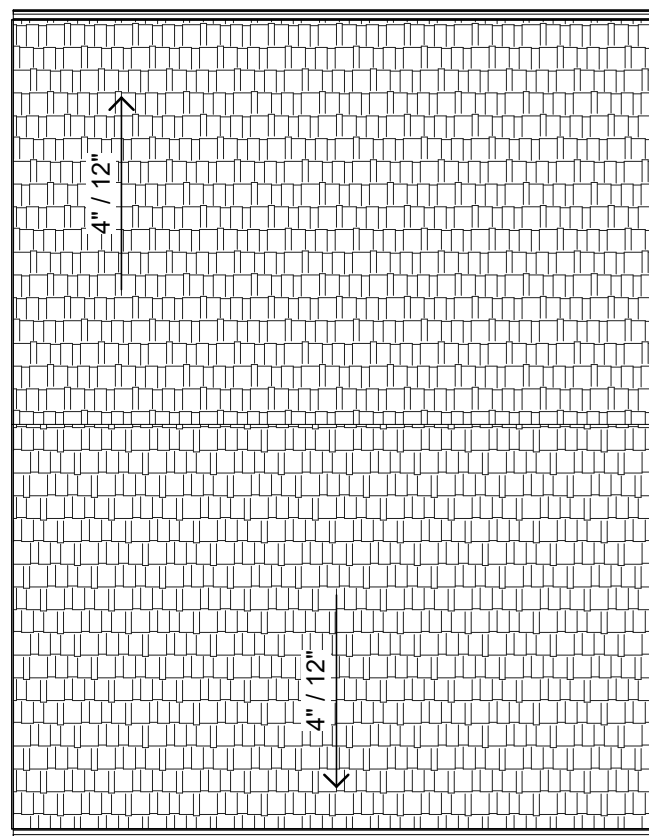

6 ROOF PLAN

1/8" = 1'-0"

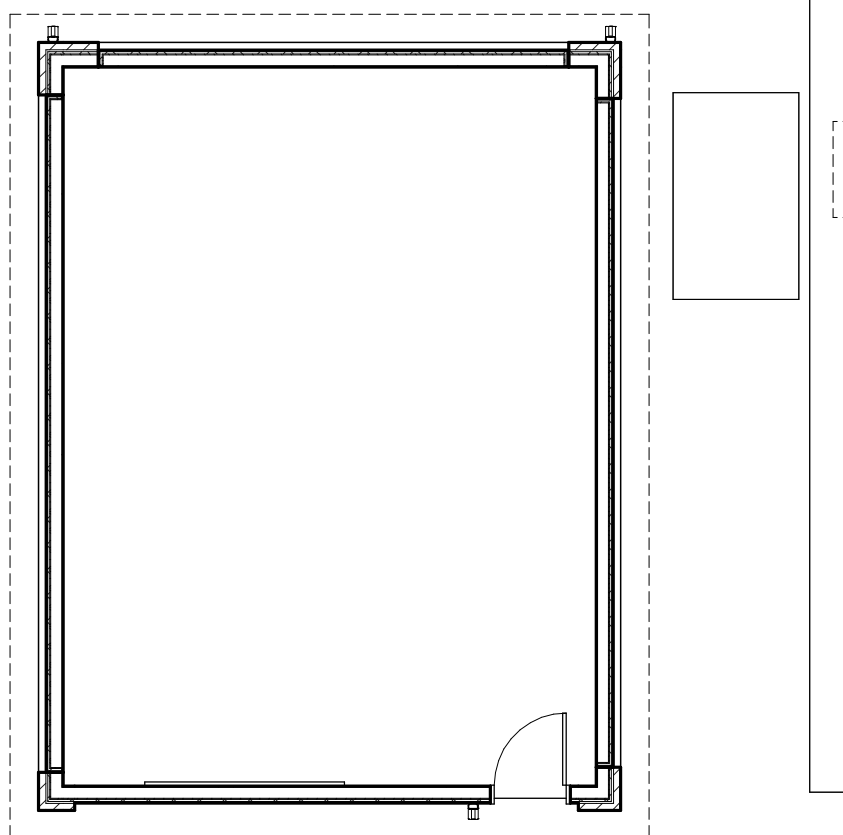

5 FLOOR PLAN

1/8" = 1'-0"

ARCHITECT
BVH ARCHITECTURE
1415 PARK AVE W
DENVER CO 80205
V 303 495 6998
bvh.com
bvh.com

STRUCTURAL ENGINEER
LANGE STRUCTURAL GROUP
1919 S 40TH STREET, SUITE 302
LINCOLN NE 68506
V 402 421 9540
langestructuralgroup.com

MEP ENGINEER
BELFAY ENGINEERING P.C.
2811 WEST 9TH AVENUE
DENVER, CO 80204
V 303 892 5980
belfay.com

LANDSCAPE ARCHITECTURE
NORRIS DESIGN
1101 BANNOCK STREET
DENVER, CO 80204
V 303 892 1166
norris-design.com

CIVIL ENGINEER
WARE MALCOMB
900 S BROADWAY, SUITE 320
DENVER, CO 80209
V 720 488 2626
waremalcomb.com

INTERIOR DESIGN
STUDIO R DESIGN
620 S. LOGAN ST.
DENVER, CO 80209
V 303 331 8151
studiordesign.com

ENERGY CONSULTANTS
ENERGETICS CONSULTING ENGINEERS
6140 S. GUN CLUB RD SUITE K6-121
AURORA, CO 80016
V 303 876 7655
energetics-eng.com

REVISIONS SCHEDULE		
MARK	DATE	DESCRIPTION

ALTA METRO CENTER

PROJECT: 22044 DATE: 08/08/2025
PROJECT STATUS: PERMIT SET

© COPYRIGHT BVH ARCHITECTURE

BUILDING C - GARAGE
2 PLANS AND COLOR
ELEVATIONS

NORTH



010

ELEVATION LEGEND

- FIBER CEMENT PANEL #1
STYLE: SMOOTH PANEL
- FIBER CEMENT PANEL #2
STYLE: SMOOTH PANEL
- FIBER CEMENT SIDING #3
STYLE: BOARD AND BATT
- BRICK (SOLDIER COURSE)
COLOR: CUSTOM MIX
- BRICK (RUNNING BOND)
COLOR: CUSTOM MIX
- BRICK (STACKED BOND)
COLOR: CUSTOM MIX
- ASPHALT ROOF SHINGLES
IKO CAMBRIDGE
- METAL PANEL, METAL RAILINGS,
BALCONY, GUTTERS, DOWNSPOUTS
SHERWIN-WILLIAMS
COLOR: IRON ORE
- METAL PANEL
COLOR: SHERWIN-WILLIAMS INVIGORATE
- MURAL
- WINDOW TAG
XX
- DOOR TAG
301A

ELEVATION KEYNOTES

- 01 FIBER CEMENT PANEL #1
- 02 FIBER CEMENT PANEL #2
- 03 FIBER CEMENT SIDING #3
- 04 BRICK - RUNNING BOND
- 05 ASPHALT ROOF SHINGLES
- 06 METAL CANOPY
- 07 DECORATIVE METAL GUARD RAIL
- 08 DOWNSPOUT
- 09 VINYL WINDOW, B1
- 10 VINYL WINDOW, B2
- 11 VINYL WINDOW, B3
- 12 STOREFRONT GLAZING
- 13 RECESSED SOLDIER COURSE BRICK
- 14 GUTTER
- 15 KNOX BOX
- 16 FDC
- 17 ROOFTOP CONDENSING UNITS
- 18 BUILDING SIGNAGE
- 19 ENTRANCE ACCENT; METAL PANEL
FRAME 2FT DEPTH
- 20 METAL PANEL WALL CAP
- 21 BRICK- STACKED BOND
- 22 MURAL
- 23 BUILDING LIGHTING

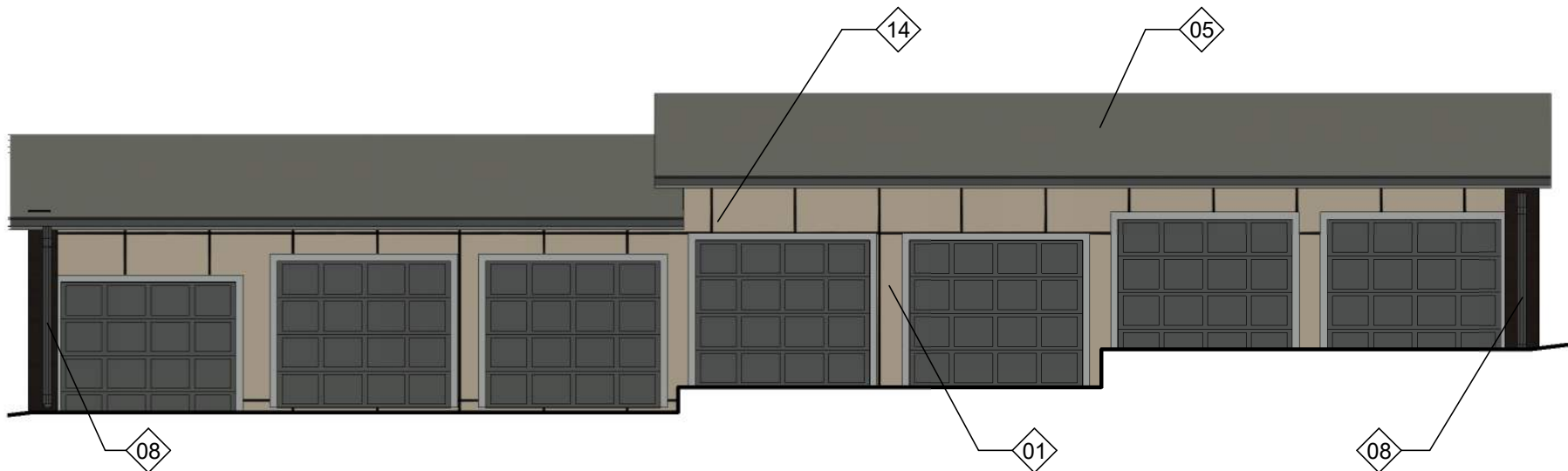

BRICK	CEMENTITIOUS PANELS (CREAM)	CEMENTITIOUS BOARD AND BATT PANELS (GREEN)	BOARD AND BATT (GRAY)	% GLAZING ABOVE LEVEL 01
N/A%	24%	N/A%	N/A%	N/A%

4 NORTH ELEVATION

1/8" = 1'-0"

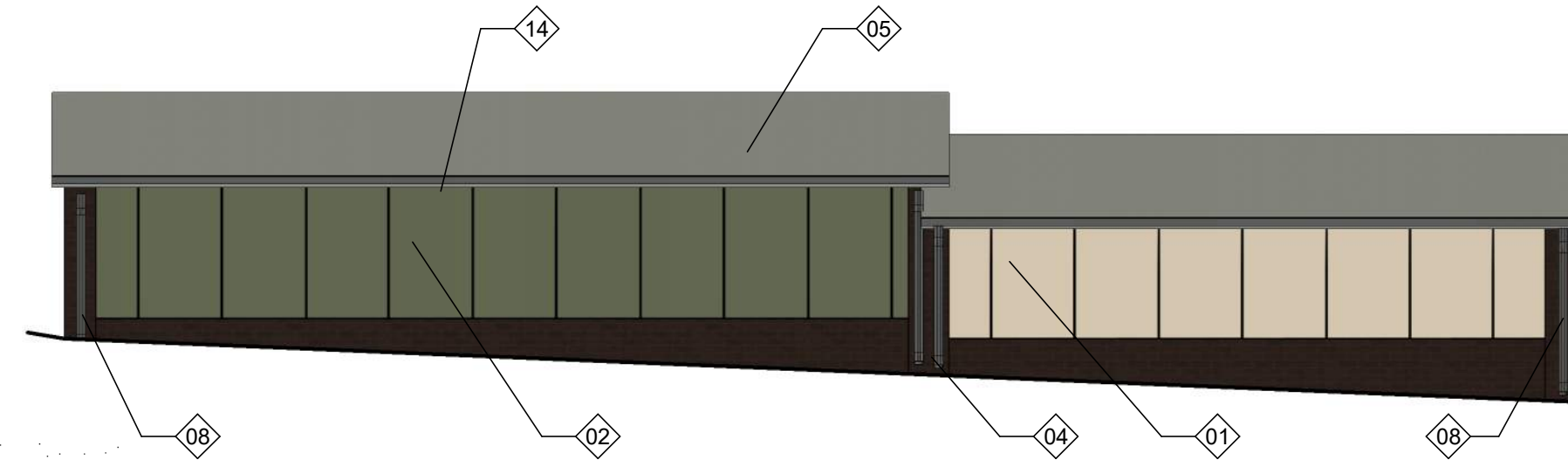

BRICK	CEMENTITIOUS PANELS (CREAM)	CEMENTITIOUS BOARD AND BATT PANELS (GREEN)	BOARD AND BATT (GRAY)	% GLAZING ABOVE LEVEL 01
35%	33%	32%	N/A%	N/A%

3 SOUTH ELEVATION

1/8" = 1'-0"

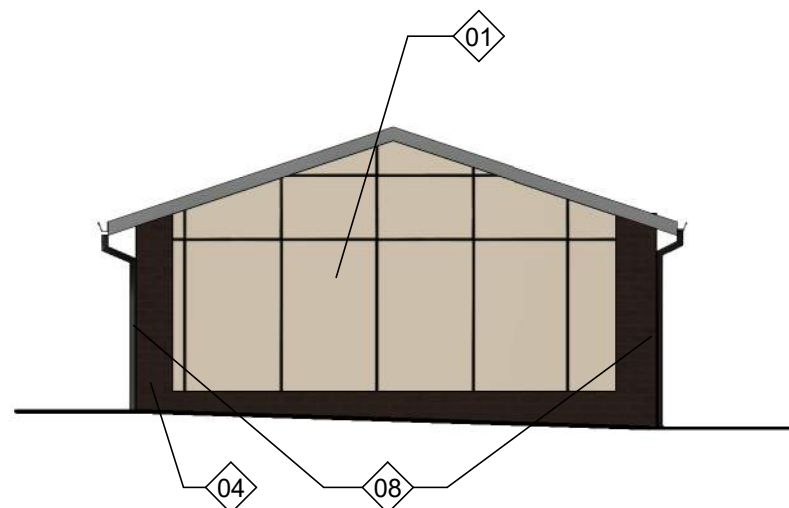

BRICK	CEMENTITIOUS PANELS (CREAM)	CEMENTITIOUS BOARD AND BATT PANELS (GREEN)	BOARD AND BATT (GRAY)	% GLAZING ABOVE LEVEL 01
31%	69%	N/A%	N/A%	N/A%

2 EAST ELEVATION

1/8" = 1'-0"

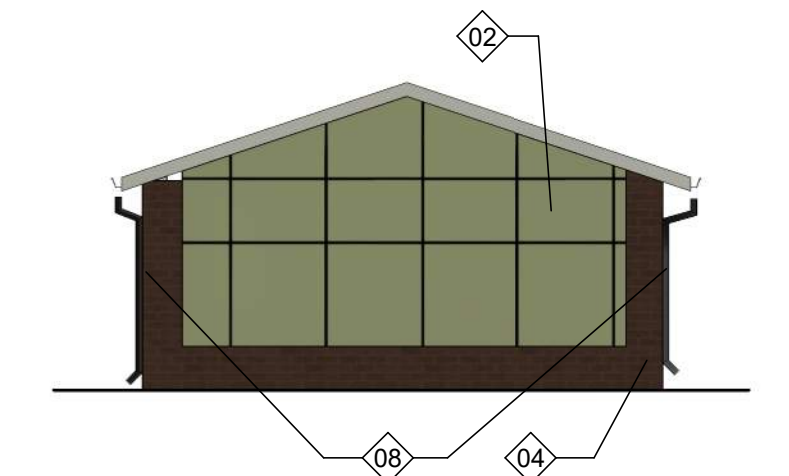

BRICK	CEMENTITIOUS PANELS (CREAM)	CEMENTITIOUS BOARD AND BATT PANELS (GREEN)	BOARD AND BATT (GRAY)	% GLAZING ABOVE LEVEL 01
31%	N/A%	69%	N/A%	N/A%

1 WEST ELEVATION

1/8" = 1'-0"

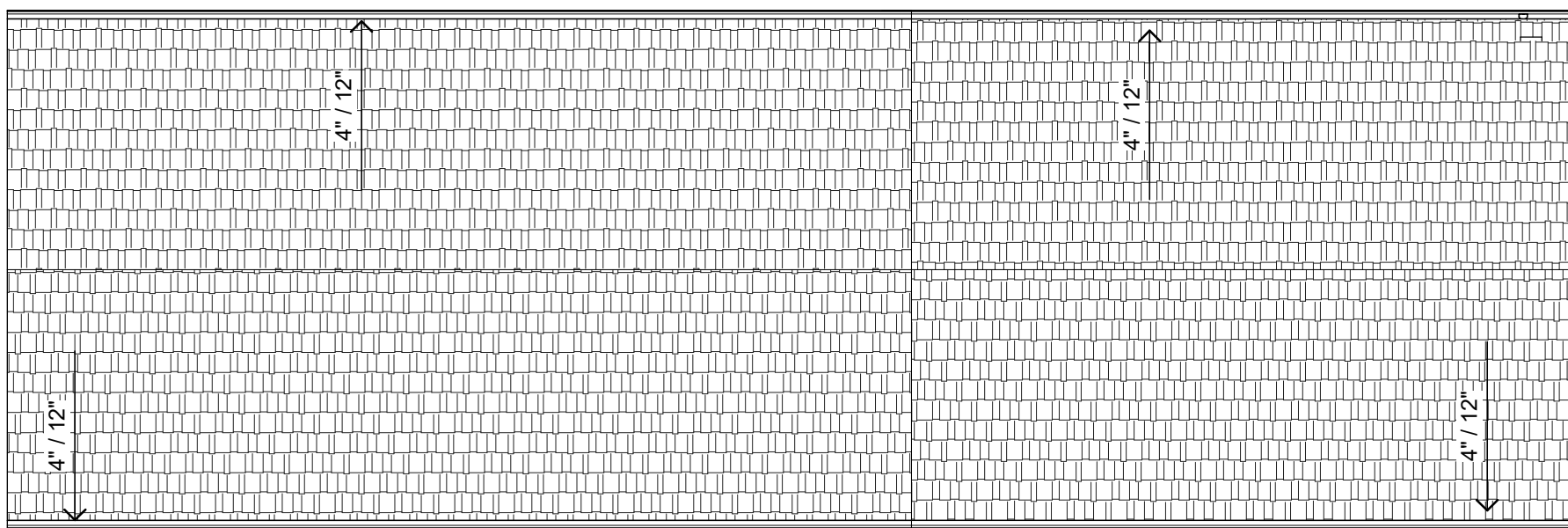

6 ROOF PLAN

1/8" = 1'-0"

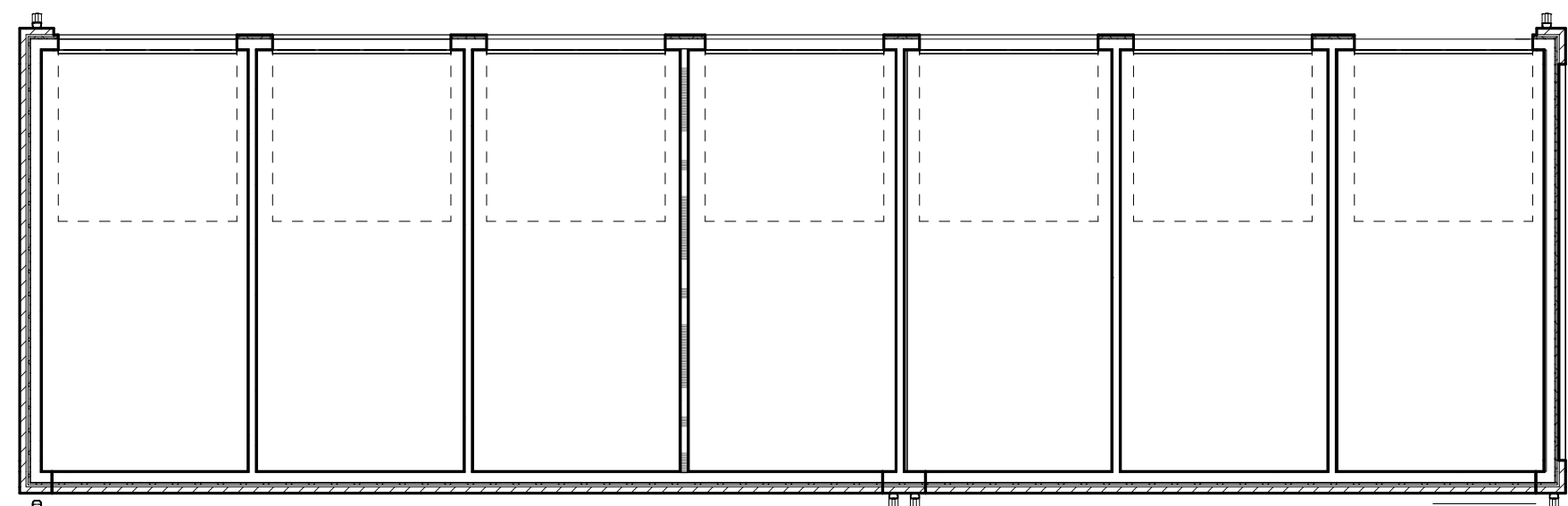

5 FLOOR PLAN

1/8" = 1'-0"

ARCHITECT
BVH ARCHITECTURE
1415 PARK AVE W
DENVER CO 80205
V 303 495 6998
bvh.com
bvh.com

STRUCTURAL ENGINEER
LANGE STRUCTURAL GROUP
1919 S 40TH STREET, SUITE 302
LINCOLN NE 68506
V 402 421 9540
langestructuralgroup.com

MEP ENGINEER
BELFAY ENGINEERING P.C.
2811 WEST 9TH AVENUE
DENVER, CO 80204
V 303 892 5980
belfay.com

LANDSCAPE ARCHITECTURE
NORRIS DESIGN
1101 BANNOCK STREET
DENVER, CO 80204
V 303 892 1166
norris-design.com

CIVIL ENGINEER
WARE MALCOMB
900 S BROADWAY, SUITE 320
DENVER, CO 80209
V 720 488 2626
waremalcomb.com

INTERIOR DESIGN
STUDIO R DESIGN
620 S. LOGAN ST.
DENVER, CO 80209
V 303 331 8151
studiordesign.com

ENERGY CONSULTANTS
ENERGETICS CONSULTING ENGINEERS
6140 S. GUN CLUB RD SUITE K6-121
AURORA, CO 80016
V 303 876 7655
energetics-eng.com

REVISIONS SCHEDULE		
MARK	DATE	DESCRIPTION

ALTA METRO CENTER

PROJECT: 22044 DATE: 08/08/2025
PROJECT STATUS: PERMIT SET
© COPYRIGHT BVH ARCHITECTURE

BUILDING D - GARAGE
1 PLANS AND COLOR
ELEVATIONS

ELEVATION LEGEND

- FIBER CEMENT PANEL #1
STYLE: SMOOTH PANEL
- FIBER CEMENT PANEL #2
STYLE: SMOOTH PANEL
- FIBER CEMENT SIDING #3
STYLE: BOARD AND BATT
- BRICK (SOLDIER COURSE)
COLOR: CUSTOM MIX
- BRICK (RUNNING BOND)
COLOR: CUSTOM MIX
- BRICK (STACKED BOND)
COLOR: CUSTOM MIX
- ASPHALT ROOF SHINGLES
IKO CAMBRIDGE
- METAL PANEL, METAL RAILINGS,
BALCONY, GUTTERS, DOWNSPOUTS
SHERWIN-WILLIAMS
COLOR: IRON ORE
- METAL PANEL
COLOR: SHERWIN-WILLIAMS INVIGORATE
- MURAL
- XX

WINDOW TAG
- 301A

DOOR TAG

ELEVATION KEYNOTES

- 01 FIBER CEMENT PANEL #1
- 02 FIBER CEMENT PANEL #2
- 03 FIBER CEMENT SIDING #3
- 04 BRICK - RUNNING BOND
- 05 ASPHALT ROOF SHINGLES
- 06 METAL CANOPY
- 07 DECORATIVE METAL GUARD RAIL
- 08 DOWNSPOUT
- 09 VINYL WINDOW, B1
- 10 VINYL WINDOW, B2
- 11 VINYL WINDOW, B3
- 12 STOREFRONT GLAZING
- 13 RECESSED SOLDIER COURSE BRICK
- 14 GUTTER
- 15 KNOX BOX
- 16 FDC
- 17 ROOFTOP CONDENSING UNITS
- 18 BUILDING SIGNAGE
- 19 ENTRANCE ACCENT; METAL PANEL
FRAME 2FT DEPTH
- 20 METAL PANEL WALL CAP
- 21 BRICK- STACKED BOND
- 22 MURAL
- 23 BUILDING LIGHTING

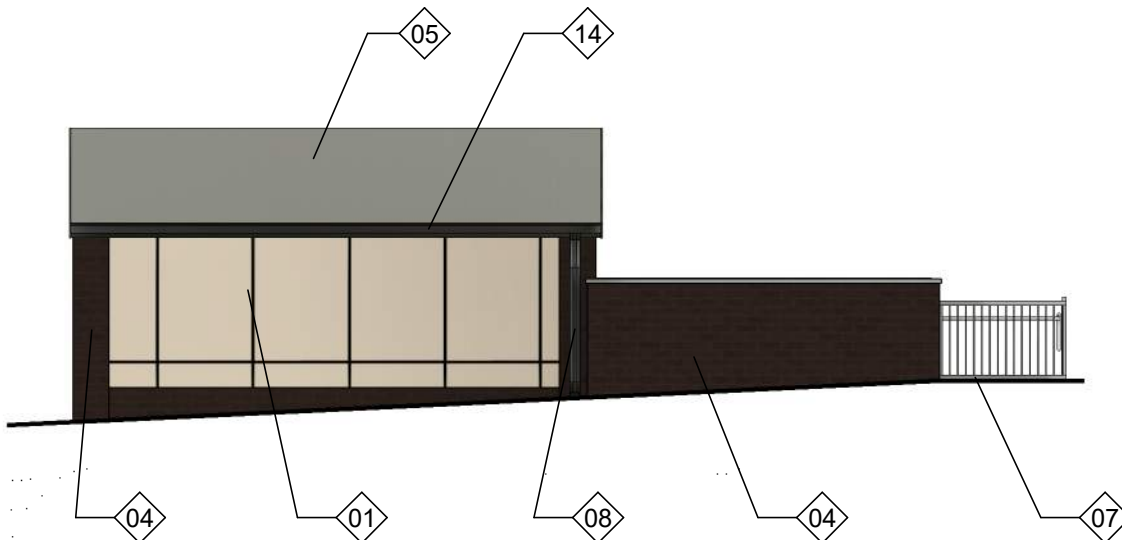

BRICK	CEMENTITIOUS PANELS (CREAM)	CEMENTITIOUS BOARD AND BATT PANELS (GREEN)	BOARD AND BATT (GRAY)	% GLAZING ABOVE LEVEL 01
59%	41%	N/A%	N/A%	N/A%

4 NORTH ELEVATION

1/8" = 1'-0"

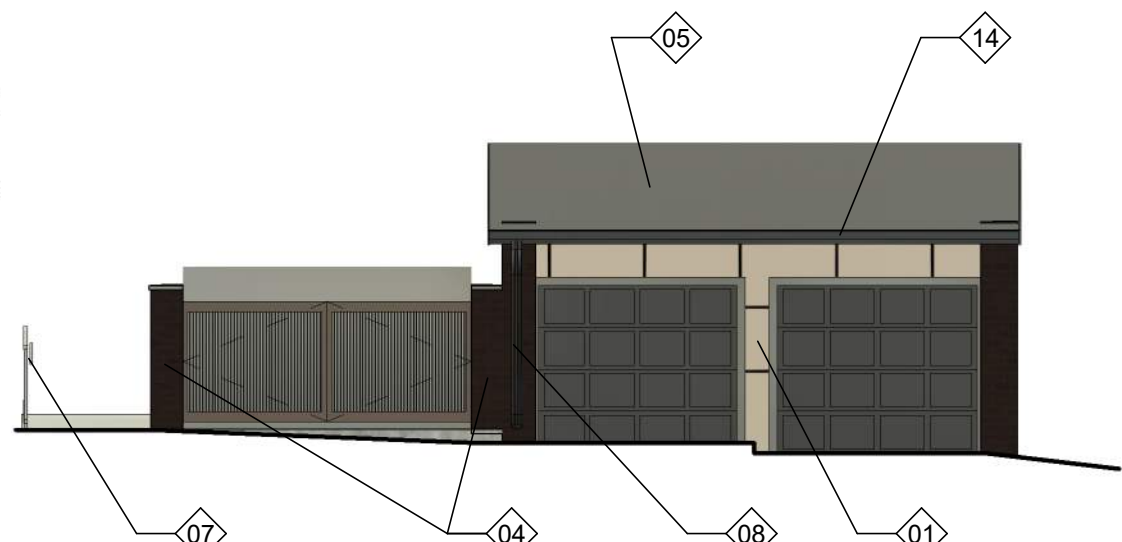

BRICK	CEMENTITIOUS PANELS (CREAM)	CEMENTITIOUS BOARD AND BATT PANELS (GREEN)	BOARD AND BATT (GRAY)	% GLAZING ABOVE LEVEL 01
8%	28%	N/A%	N/A%	N/A%

3 SOUTH ELEVATION

1/8" = 1'-0"

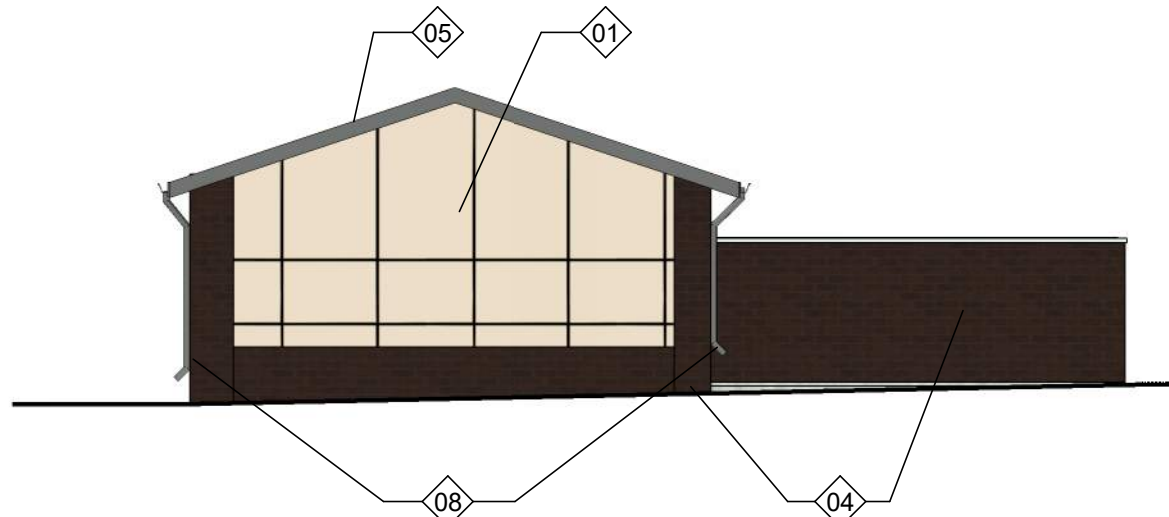

BRICK	CEMENTITIOUS PANELS (CREAM)	CEMENTITIOUS BOARD AND BATT PANELS (GREEN)	BOARD AND BATT (GRAY)	% GLAZING ABOVE LEVEL 01
52%	47%	N/A%	N/A%	N/A%

2 EAST ELEVATION

1/8" = 1'-0"

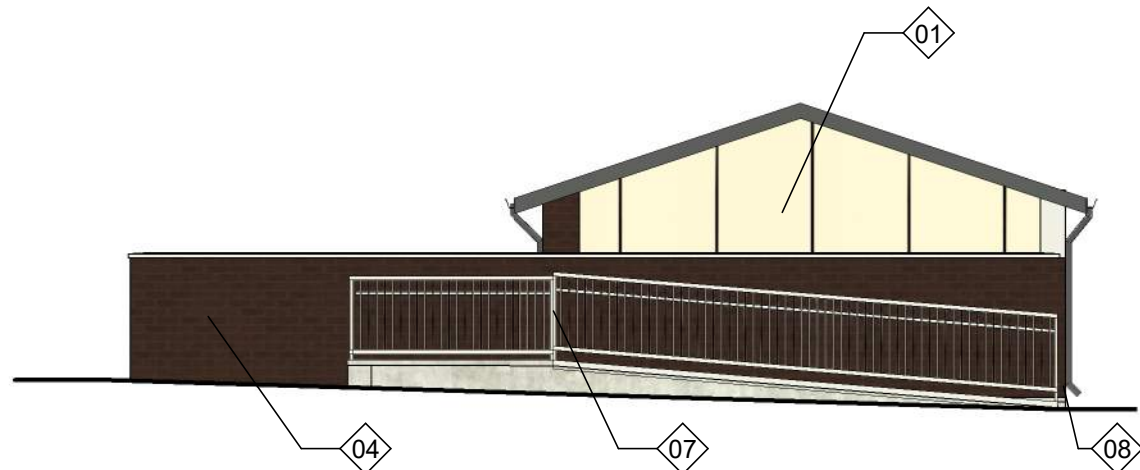

BRICK	CEMENTITIOUS PANELS (CREAM)	CEMENTITIOUS BOARD AND BATT PANELS (GREEN)	BOARD AND BATT (GRAY)	% GLAZING ABOVE LEVEL 01
73%	24%	N/A%	N/A%	N/A%

1 WEST ELEVATION

1/8" = 1'-0"

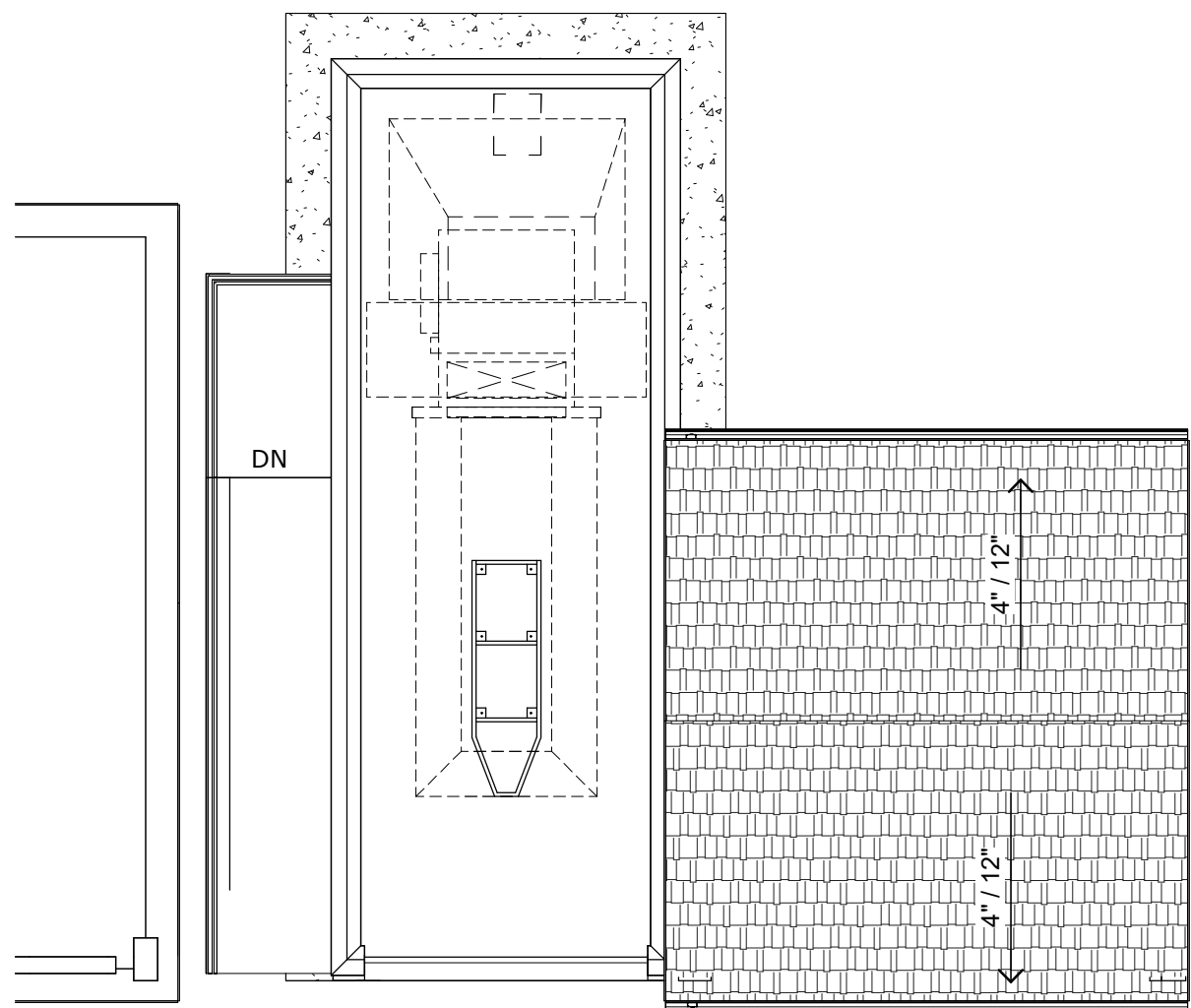

6 ROOF PLAN

1/8" = 1'-0"

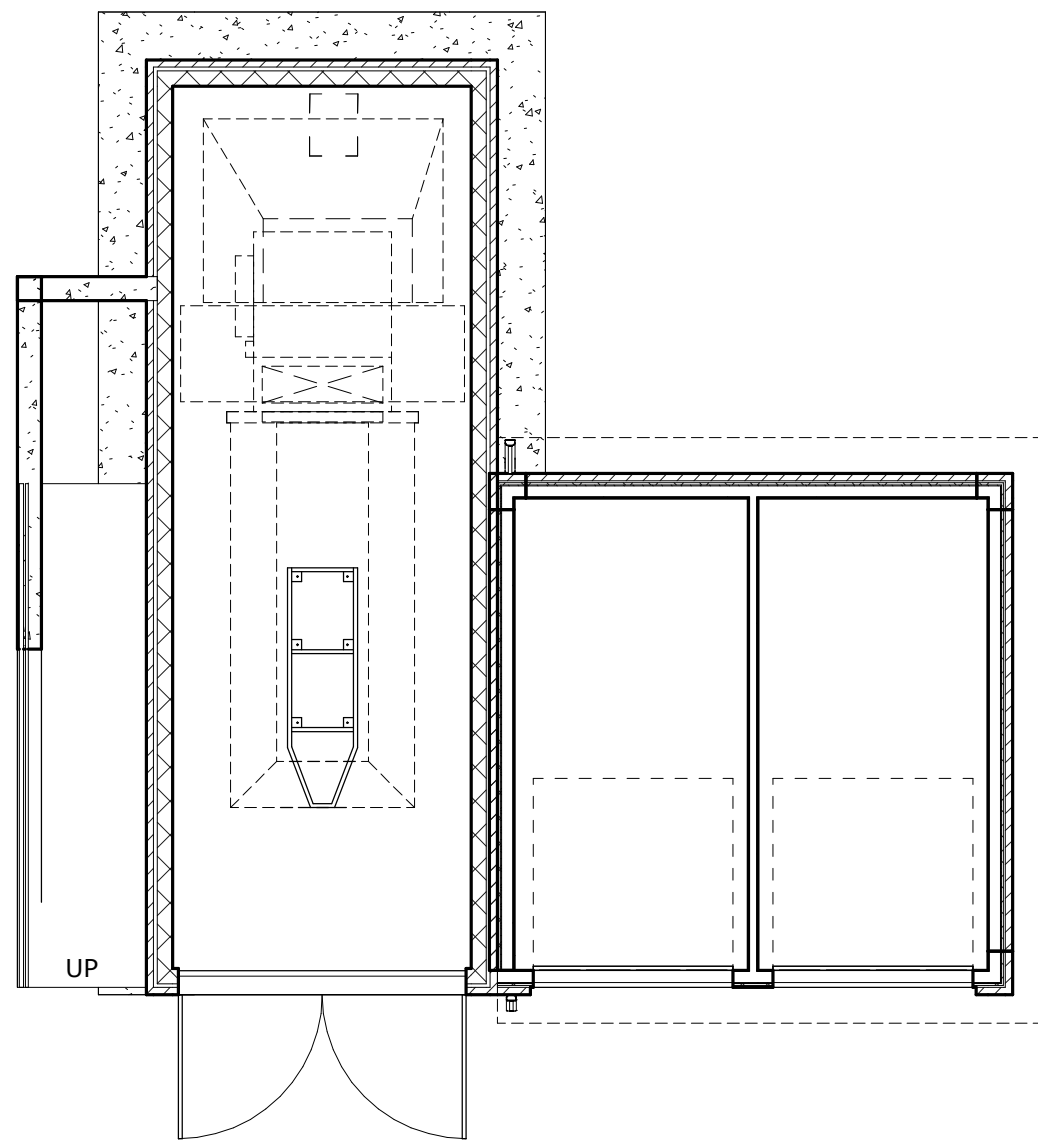

5 FLOOR PLAN

1/8" = 1'-0"

ARCHITECT
BVH ARCHITECTURE
1415 PARK AVE W
DENVER CO 80205
V 303 495 6998
bvh.com
bvh.com

STRUCTURAL ENGINEER
LANGE STRUCTURAL GROUP
1919 S 40TH STREET, SUITE 302
LINCOLN NE 68506
V 402 421 9540
langestructuralgroup.com

MEP ENGINEER
BELFAY ENGINEERING P.C.
2811 WEST 9TH AVENUE
DENVER, CO 80204
V 303 892 5980
belfay.com

LANDSCAPE ARCHITECTURE
NORRIS DESIGN
1101 BANNOCK STREET
DENVER, CO 80204
V 303 892 1166
norris-design.com

CIVIL ENGINEER
WARE MALCOMB
900 S BROADWAY, SUITE 320
DENVER, CO 80209
V 720 488 2626
waremalcomb.com

INTERIOR DESIGN
STUDIO R DESIGN
620 S. LOGAN ST.
DENVER, CO 80209
V 303 331 8151
studiordesign.com

ENERGY CONSULTANTS
ENERGETICS CONSULTING ENGINEERS
6140 S. GUN CLUB RD SUITE K6-121
AURORA, CO 80016
V 303 876 7655
energetics-eng.com

REVISIONS SCHEDULE		
MARK	DATE	DESCRIPTION

ALTA METRO CENTER

PROJECT: 22044 DATE: 08/08/2025
PROJECT STATUS: PERMIT SET
© COPYRIGHT BVH ARCHITECTURE

BUILDING D - GARAGE
2 PLANS AND COLOR
ELEVATIONS

ELEVATION LEGEND

- FIBER CEMENT PANEL #1
STYLE: SMOOTH PANEL
- FIBER CEMENT PANEL #2
STYLE: SMOOTH PANEL
- FIBER CEMENT SIDING #3
STYLE: BOARD AND BATT
- BRICK (SOLDIER COURSE)
COLOR: CUSTOM MIX
- BRICK (RUNNING BOND)
COLOR: CUSTOM MIX
- BRICK (STACKED BOND)
COLOR: CUSTOM MIX
- ASPHALT ROOF SHINGLES
IKO CAMBRIDGE
- METAL PANEL, METAL RAILINGS,
BALCONY, GUTTERS, DOWNSPOUTS
SHERWIN-WILLIAMS
COLOR: IRON ORE
- METAL PANEL
COLOR: SHERWIN-WILLIAMS INVIGORATE
- MURAL
- XX

WINDOW TAG
- 301A

DOOR TAG

ELEVATION KEYNOTES

- 01 FIBER CEMENT PANEL #1
- 02 FIBER CEMENT PANEL #2
- 03 FIBER CEMENT SIDING #3
- 04 BRICK - RUNNING BOND
- 05 ASPHALT ROOF SHINGLES
- 06 METAL CANOPY
- 07 DECORATIVE METAL GUARD RAIL
- 08 DOWNSPOUT
- 09 VINYL WINDOW, B1
- 10 VINYL WINDOW, B2
- 11 VINYL WINDOW, B3
- 12 STOREFRONT GLAZING
- 13 RECESSED SOLDIER COURSE BRICK
- 14 GUTTER
- 15 KNOX BOX
- 16 FDC
- 17 ROOFTOP CONDENSING UNITS
- 18 BUILDING SIGNAGE
- 19 ENTRANCE ACCENT: METAL PANEL
FRAME 2FT DEPTH
- 20 METAL PANEL WALL CAP
- 21 BRICK- STACKED BOND
- 22 MURAL
- 23 BUILDING LIGHTING

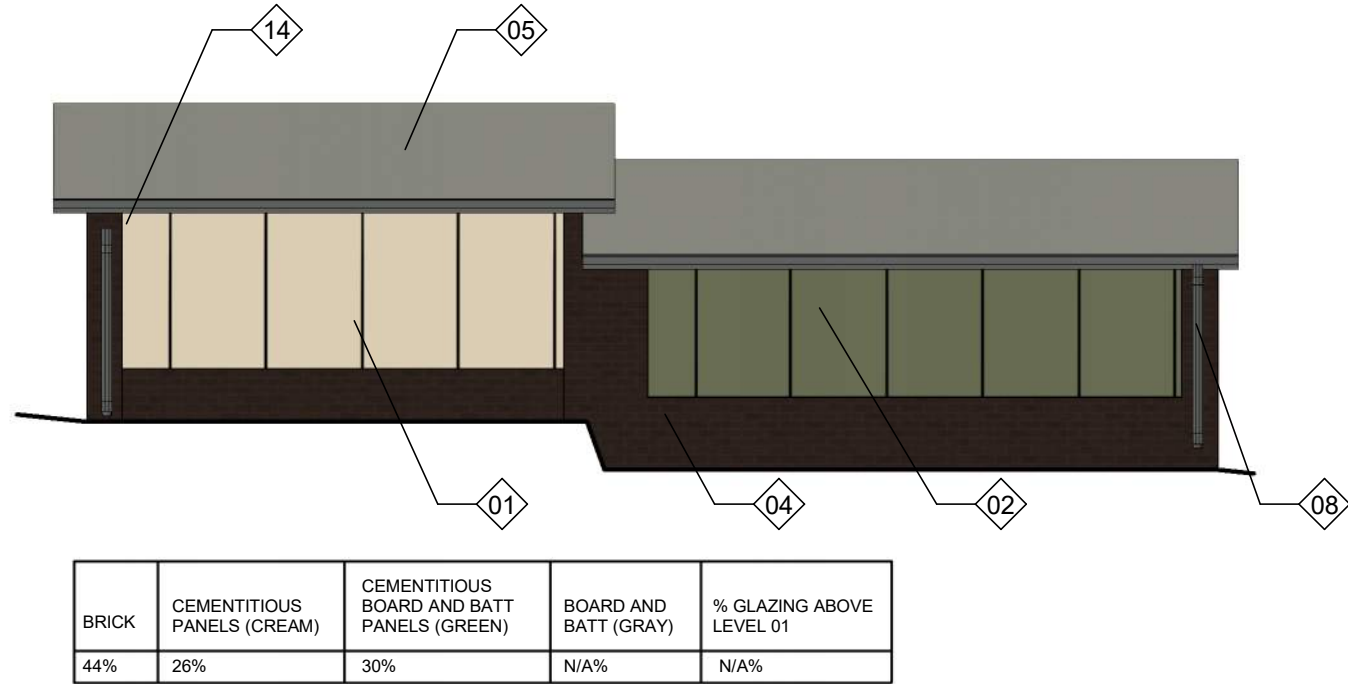

4 SOUTH ELEVATION

1/8" = 1'-0"

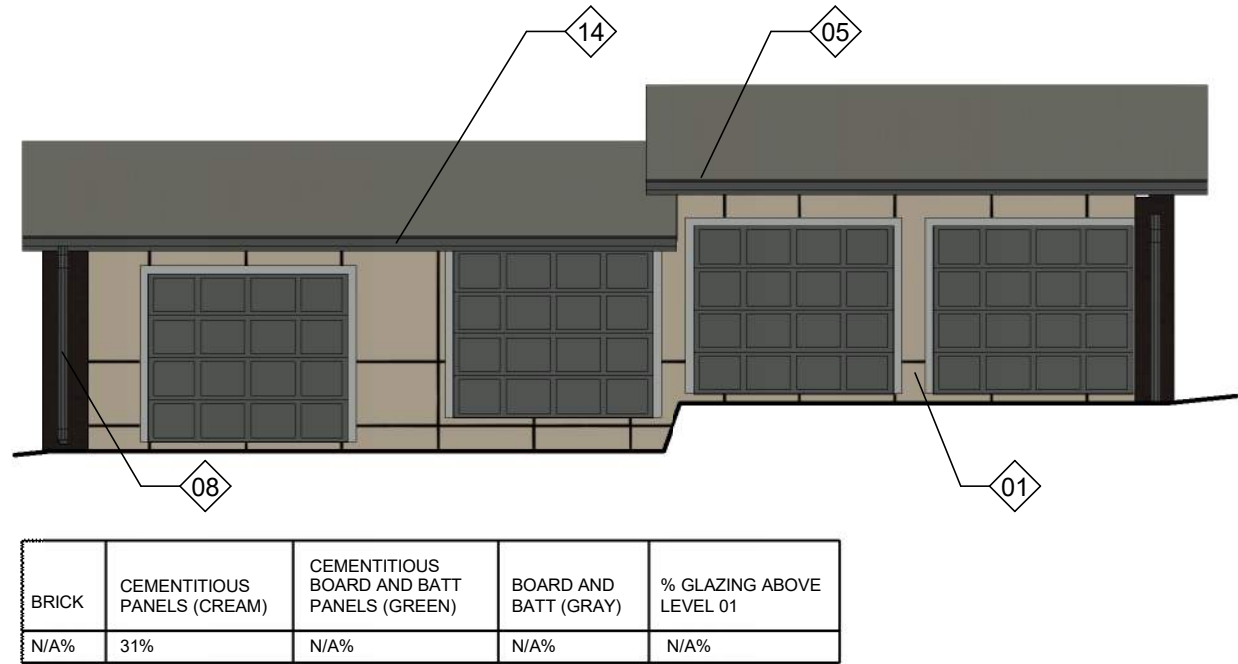

3 NORTH ELEVATION

1/8" = 1'-0"

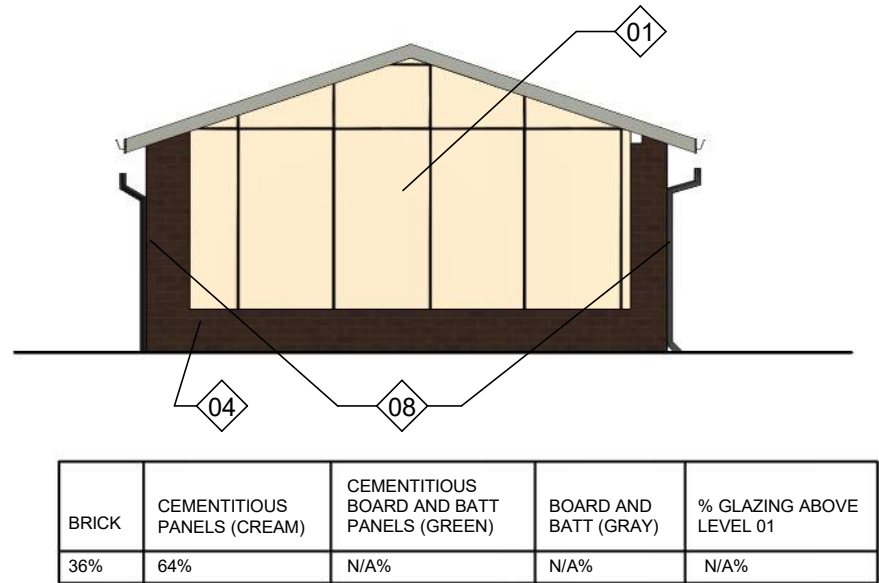

2 WEST ELEVATION

1/8" = 1'-0"

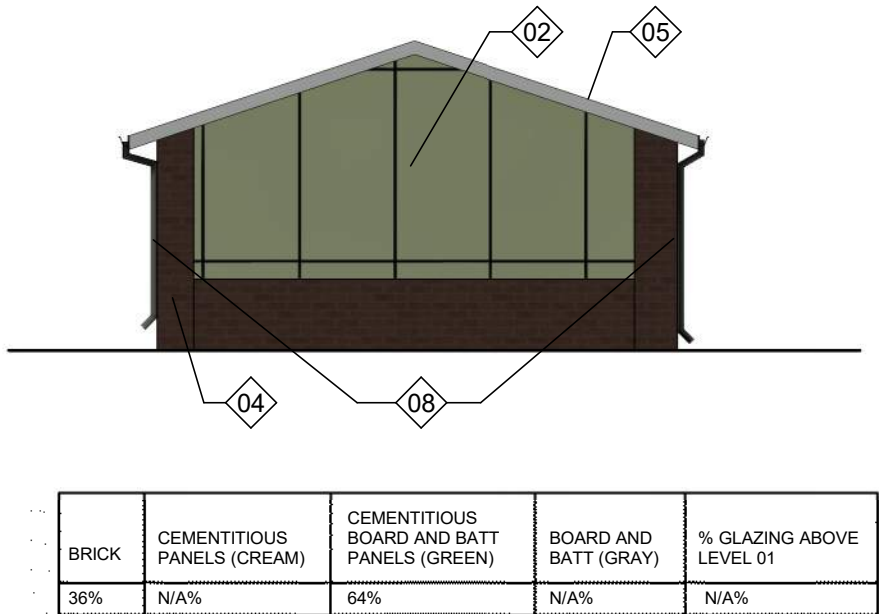

1 EAST ELEVATION

1/8" = 1'-0"

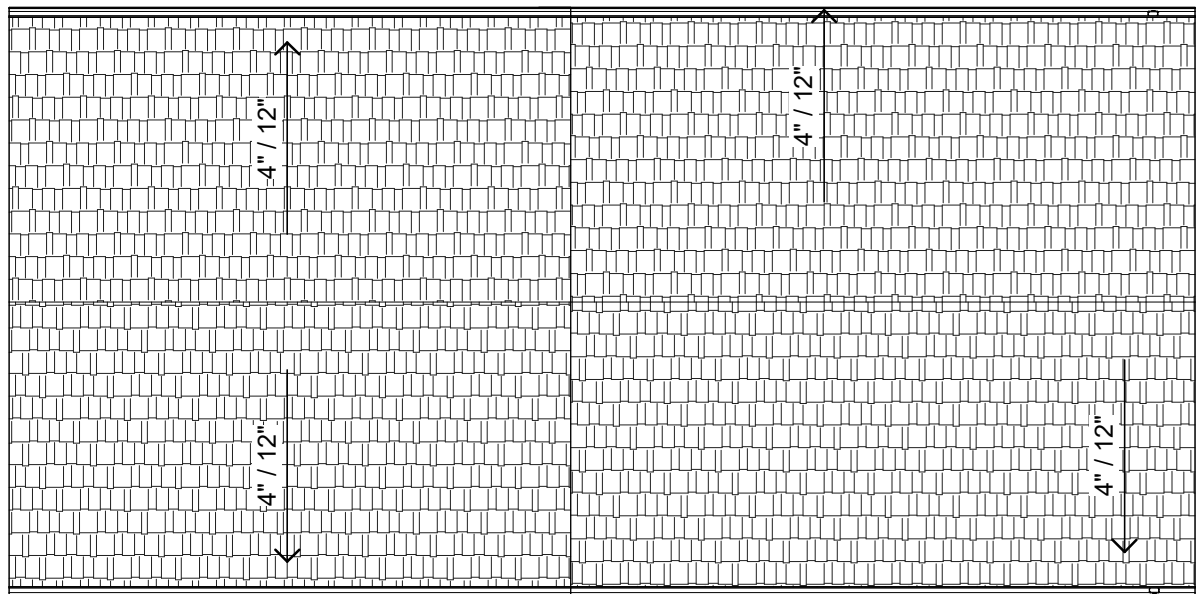

6 ROOF PLAN

1/8" = 1'-0"

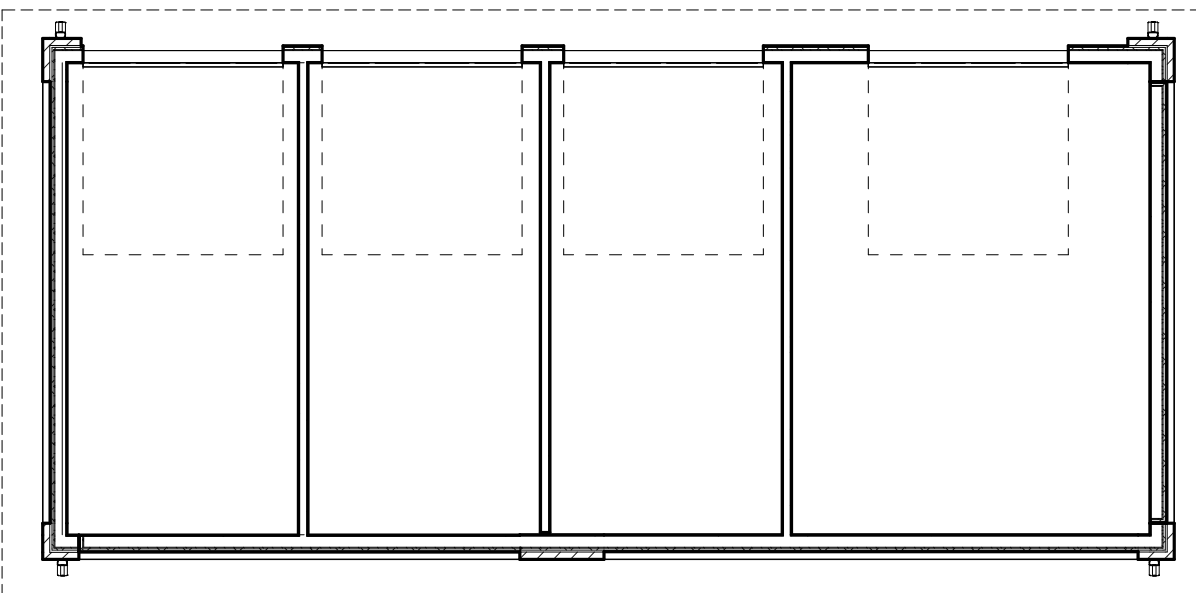

5 FLOOR PLAN

1/8" = 1'-0"

ARCHITECT
BVH ARCHITECTURE
1415 PARK AVE W
DENVER CO 80205
V 303 495 6998
bvh.com
bvh.com

STRUCTURAL ENGINEER
LANGE STRUCTURAL GROUP
1919 S 40TH STREET, SUITE 302
LINCOLN NE 68506
V 402 421 9540
langestructuralgroup.com

MEP ENGINEER
BELFAY ENGINEERING P.C.
2811 WEST 9TH AVENUE
DENVER, CO 80204
V 303 892 5980
belfay.com

LANDSCAPE ARCHITECTURE
NORRIS DESIGN
1101 BANNOCK STREET
DENVER, CO 80204
V 303 892 1166
norris-design.com

CIVIL ENGINEER
WARE MALCOMB
900 S BROADWAY, SUITE 320
DENVER, CO 80209
V 720 488 2626
waremalcomb.com

INTERIOR DESIGN
STUDIO R DESIGN
620 S. LOGAN ST.
DENVER, CO 80209
V 303 331 8151
studiordesign.com

ENERGY CONSULTANTS
ENERGETICS CONSULTING ENGINEERS
6140 S. GUN CLUB RD SUITE K6-121
AURORA, CO 80016
V 303 876 7655
energetics-eng.com

REVISIONS SCHEDULE		
MARK	DATE	DESCRIPTION









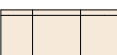

ALTA METRO CENTER

PROJECT: 22044 DATE: 08/08/2025
PROJECT STATUS: PERMIT SET
© COPYRIGHT BVH ARCHITECTURE

DRAFT

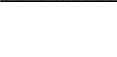
TRASH ENCLOSURE
PLANS AND COLOR
ELEVATIONS

ELEVATION LEGEND

-  FIBER CEMENT PANEL #1
STYLE: SMOOTH PANEL
-  FIBER CEMENT PANEL #2
STYLE: SMOOTH PANEL
-  FIBER CEMENT SIDING #3
STYLE: BOARD AND BATT
-  BRICK (SOLDIER COURSE)
COLOR: CUSTOM MIX
-  BRICK (RUNNING BOND)
COLOR: CUSTOM MIX
-  BRICK (STACKED BOND)
COLOR: CUSTOM MIX
-  ASPHALT ROOF SHINGLES
IKO CAMBRIDGE
-  METAL PANEL, METAL RAILINGS,
BALCONY, GUTTERS, DOWNSPOUTS
SHERWIN-WILLIAMS
COLOR: IRON ORE
-  METAL PANEL
COLOR: SHERWIN-WILLIAMS INVIGORATE
-  MURAL
-  WINDOW TAG
-  DOOR TAG

ELEVATION KEYNOTES

- 01 FIBER CEMENT PANEL #1
- 02 FIBER CEMENT PANEL #2
- 03 FIBER CEMENT SIDING #3
- 04 BRICK - RUNNING BOND
- 05 ASPHALT ROOF SHINGLES
- 06 METAL CANOPY
- 07 DECORATIVE METAL GUARD RAIL
- 08 DOWNSPOUT
- 09 VINYL WINDOW, B1
- 10 VINYL WINDOW, B2
- 11 VINYL WINDOW, B3
- 12 STOREFRONT GLAZING
- 13 RECESSED SOLDIER COURSE BRICK
- 14 GUTTER
- 15 KNOX BOX
- 16 FDC
- 17 ROOFTOP CONDENSING UNITS
- 18 BUILDING SIGNAGE
- 19 ENTRANCE ACCENT; METAL PANEL
FRAME 2FT DEPTH
- 20 METAL PANEL WALL CAP
- 21 BRICK- STACKED BOND
- 22 MURAL
- 23 BUILDING LIGHTING

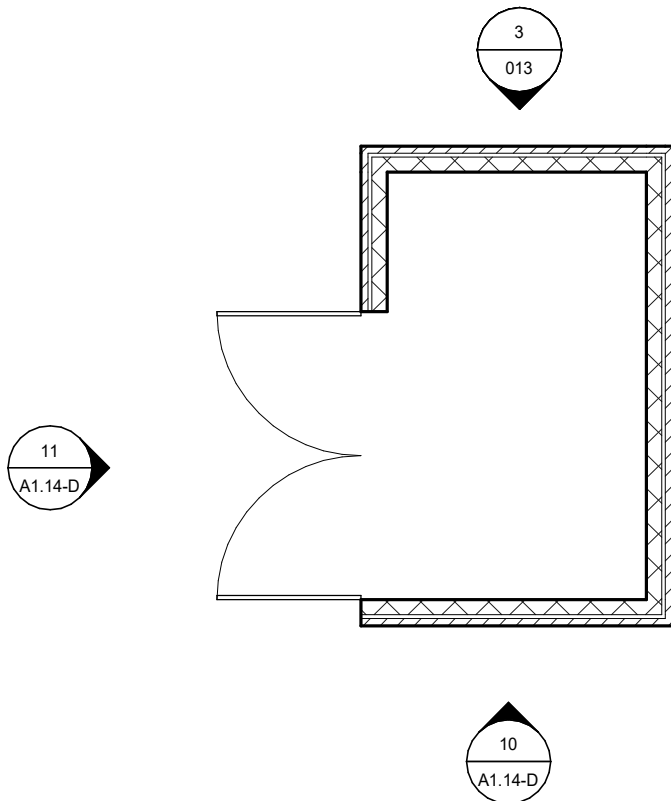

5 RECYCLING ENCLOSURE PLAN

1/8" = 1'-0"

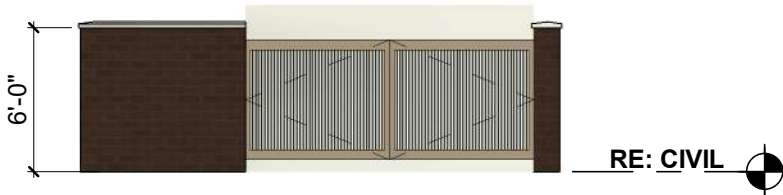

4 RECYCLING ENCLOSURE - WEST ELEVATION

1/8" = 1'-0"

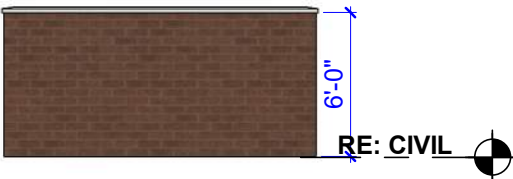

3 RECYCLING ENCLOSURE - NORTH ELEVATION

1/8" = 1'-0"

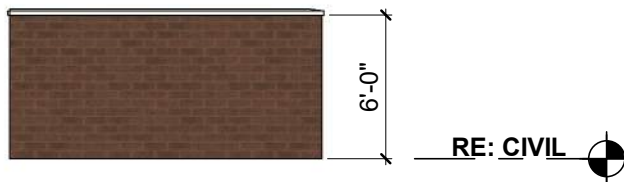

2 RECYCLING ENCLOSURE - SOUTH ELEVATION

1/8" = 1'-0"

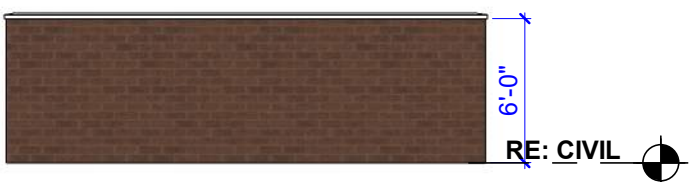

1 RECYCLING ENCLOSURE - EAST ELEVATION

1/8" = 1'-0"

REVISIONS SCHEDULE		
MARK	DATE	DESCRIPTION

ALTA METRO CENTER

PROJECT: 22044 DATE: 08/08/2025
 PROJECT STATUS: PERMIT SET
 © COPYRIGHT BVH ARCHITECTURE

DRAFT

BUILDINGS A & B CARPORT PLANS

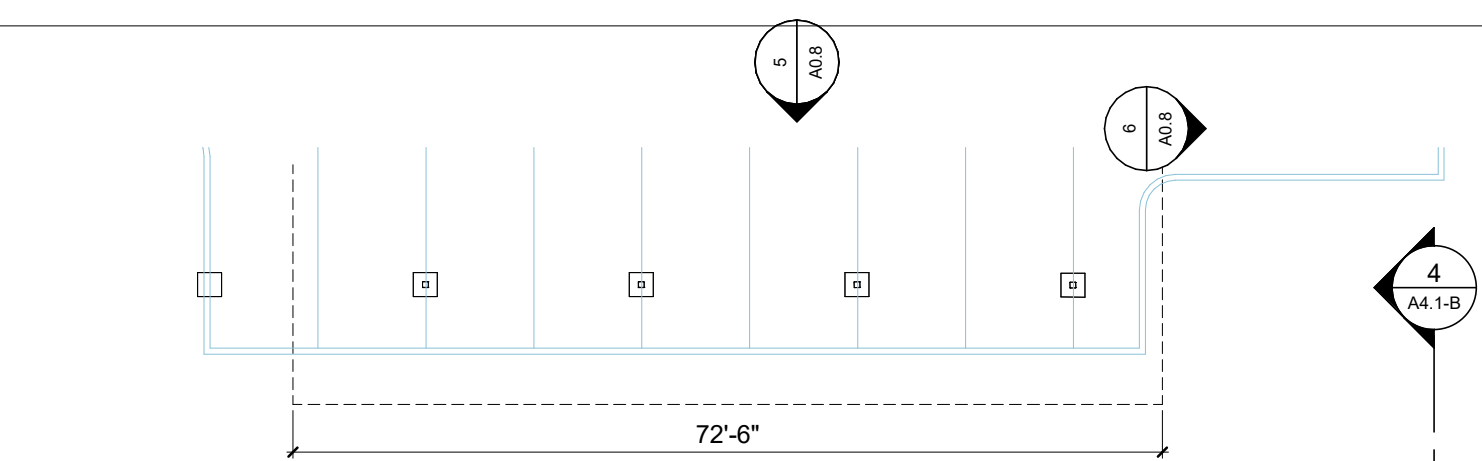

16 BUILDING B 9 CAR ATTACHED CARPORT PLAN
 1/16" = 1'-0"

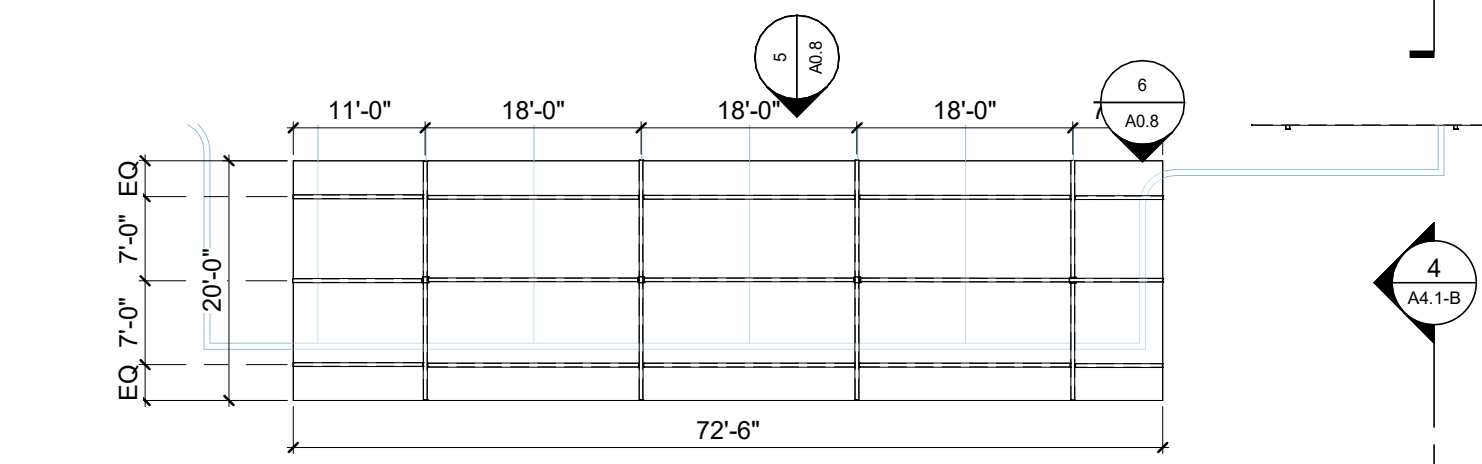

15 BUILDING B 9 CAR ATTACHED CARPORT ROOF PLAN
 1/16" = 1'-0"

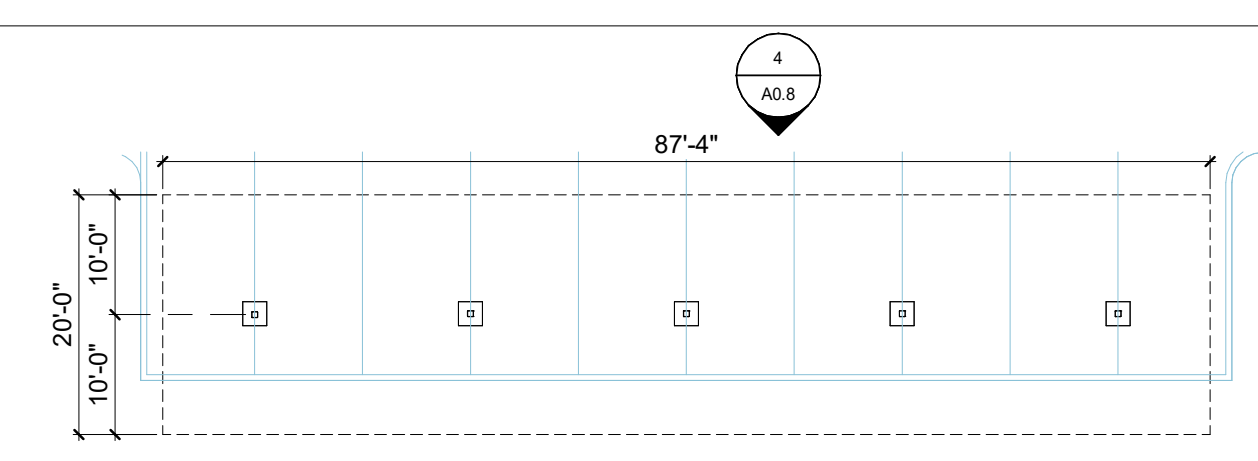

14 BUILDING B 10 CAR ATTACHED CARPORT PLAN
 1/16" = 1'-0"

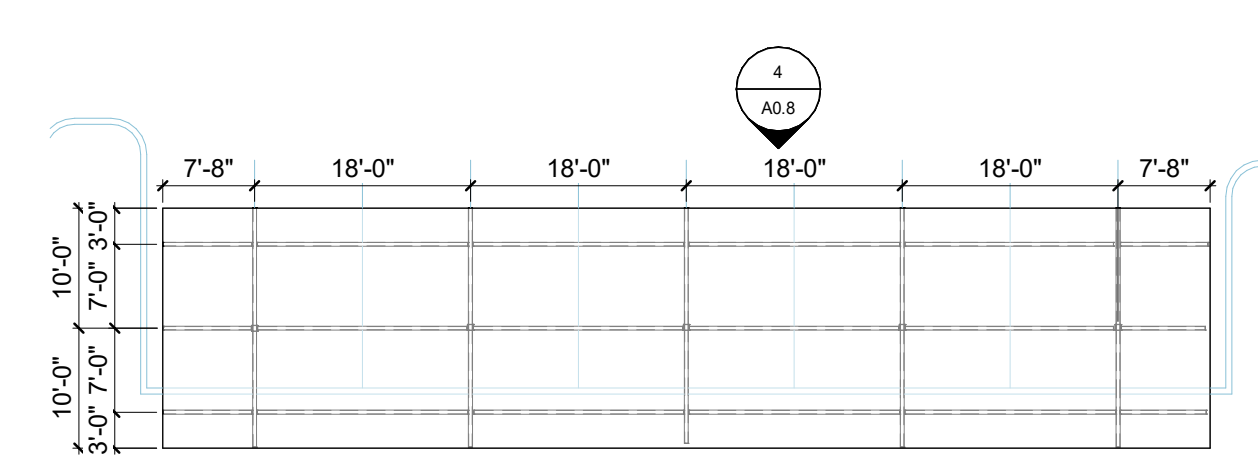

13 BUILDING B 10 CAR ATTACHED CARPORT ROOF PLAN
 1/16" = 1'-0"

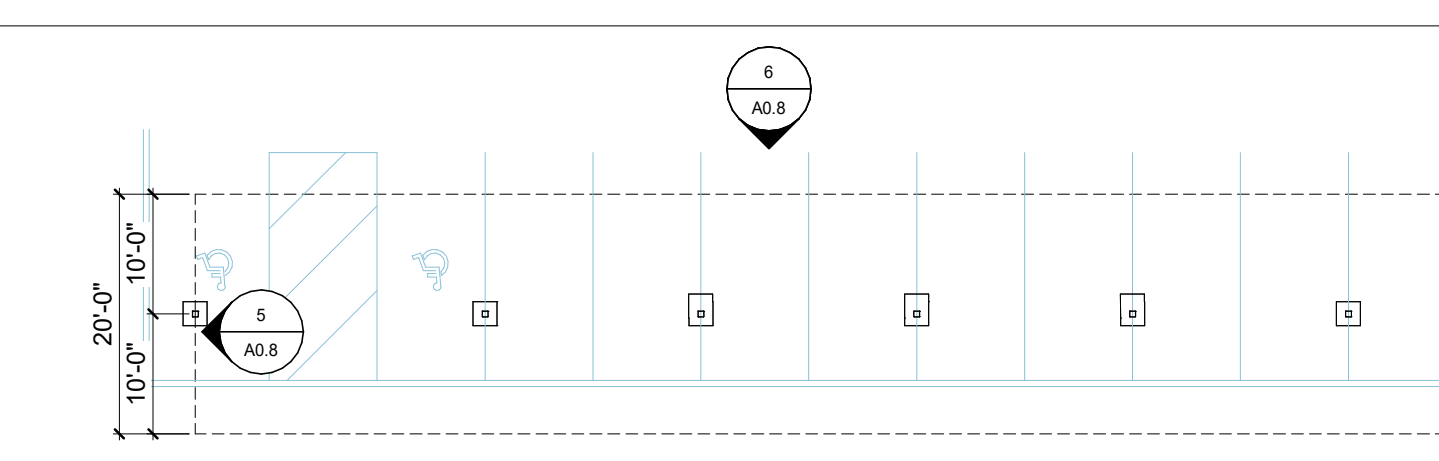

12 BUILDING B 11 CAR ADA ATTACHED CARPORT PLAN
 1/16" = 1'-0"

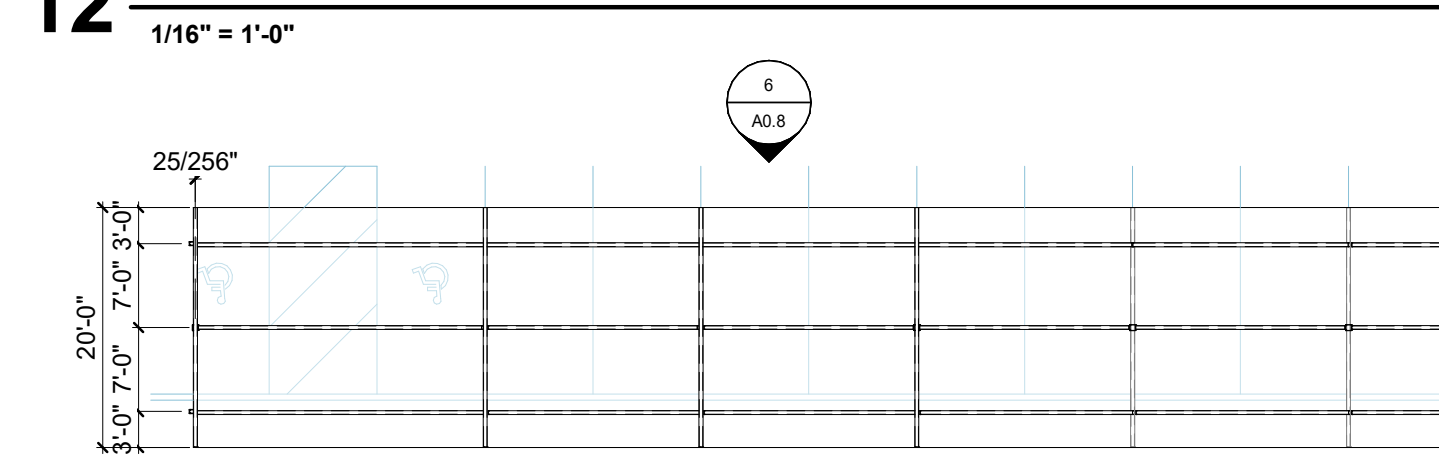

11 BUILDING B 11 CAR ADA ATTACHED CARPORT ROOF PLAN
 1/16" = 1'-0"

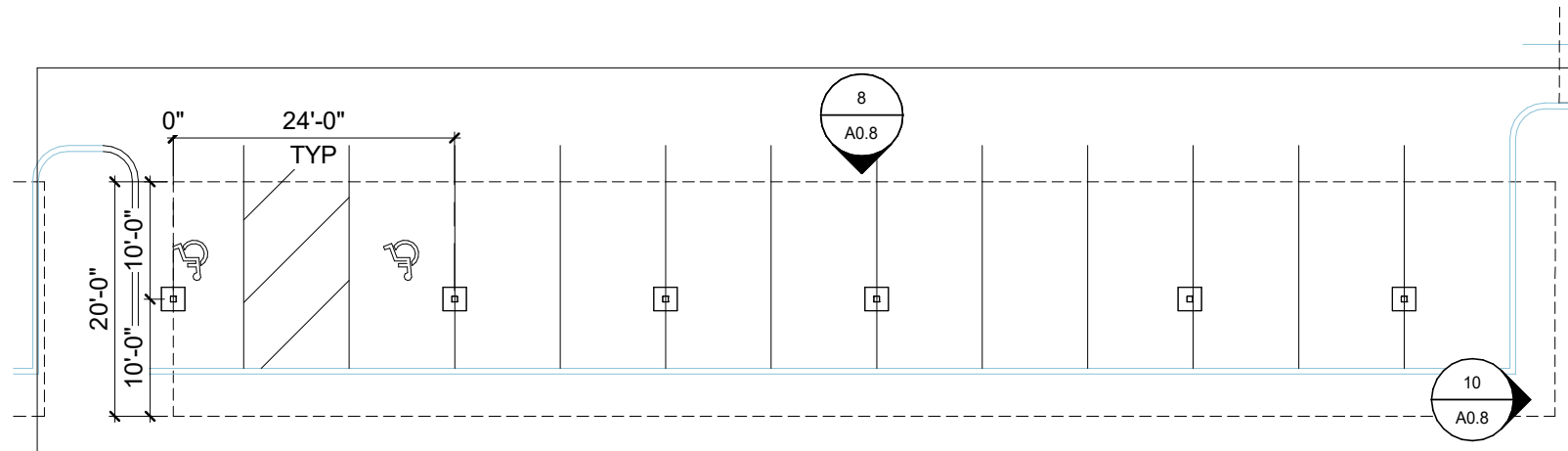

6 BUILDING A 12 CAR ADA ATTACHED CARPORT PLAN
 1/16" = 1'-0"

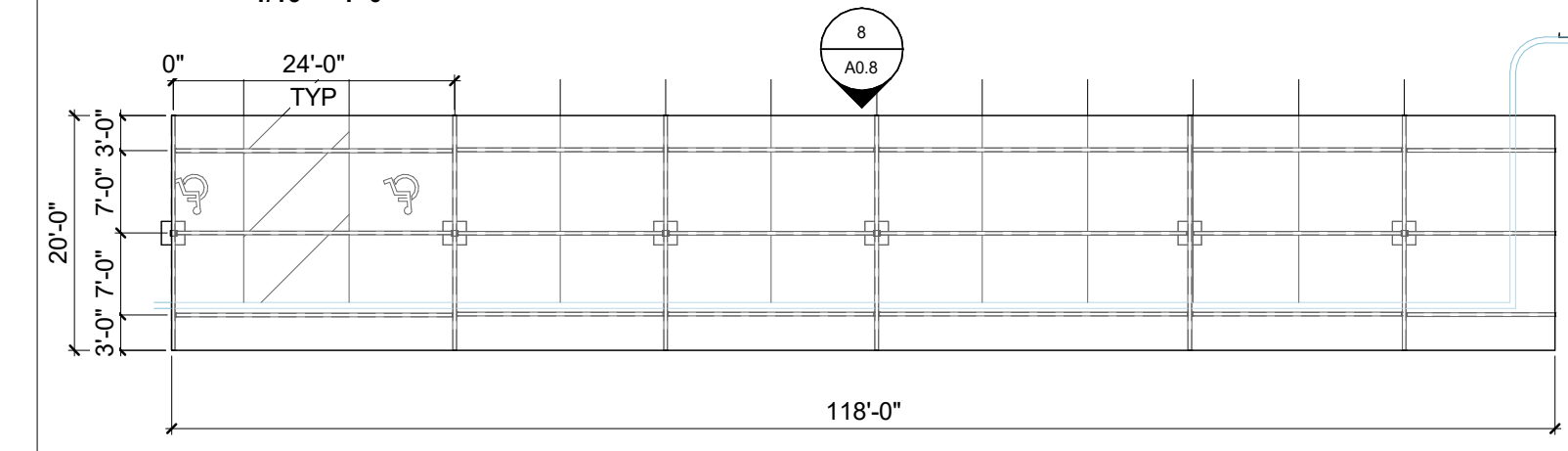

5 BUILDING A 12 CAR ADA ATTACHED CARPORT ROOF PLAN
 1/16" = 1'-0"

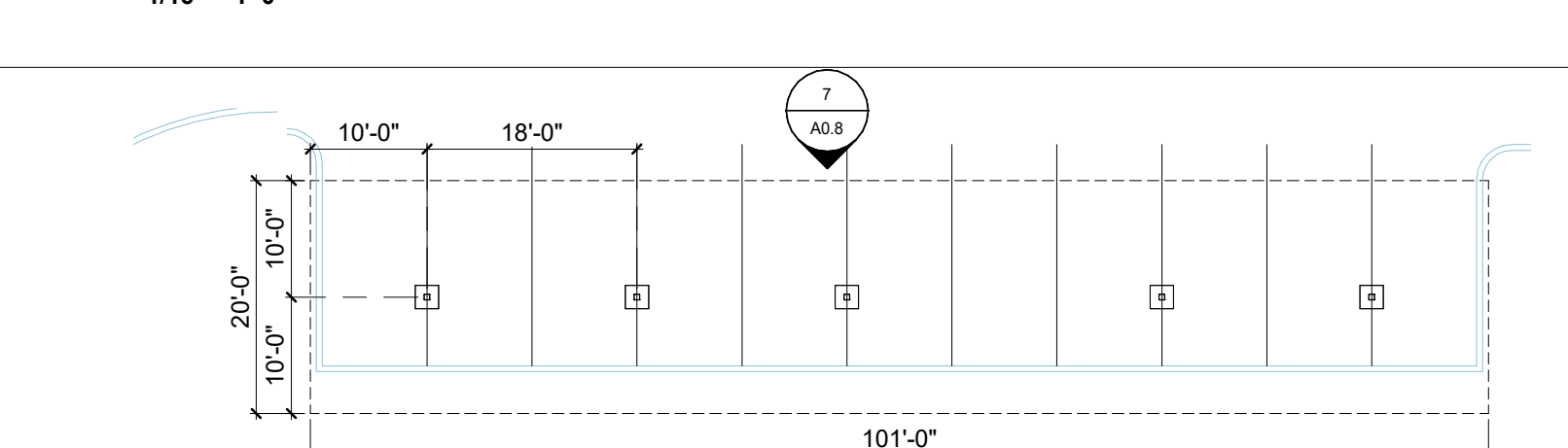

4 BUILDING A 12 CAR ATTACHED CARPORT PLAN
 1/16" = 1'-0"

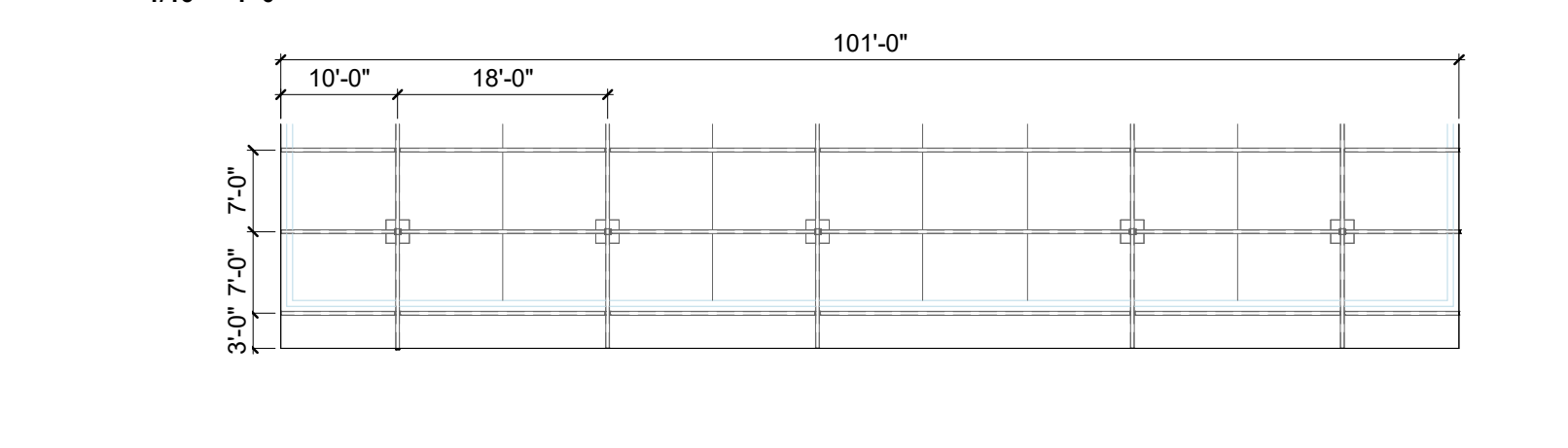

3 BUILDING A 12 CAR ATTACHED CARPORT ROOF PLAN
 1/16" = 1'-0"

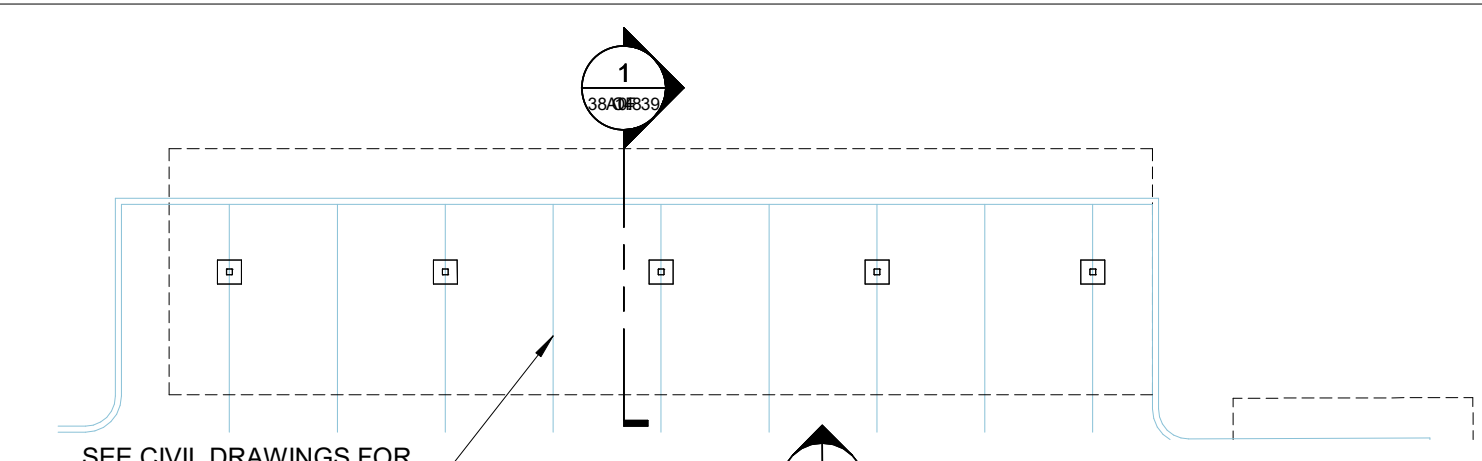

10 BUILDING A 10 CAR ATTACHED CARPORT PLAN
 1/16" = 1'-0"

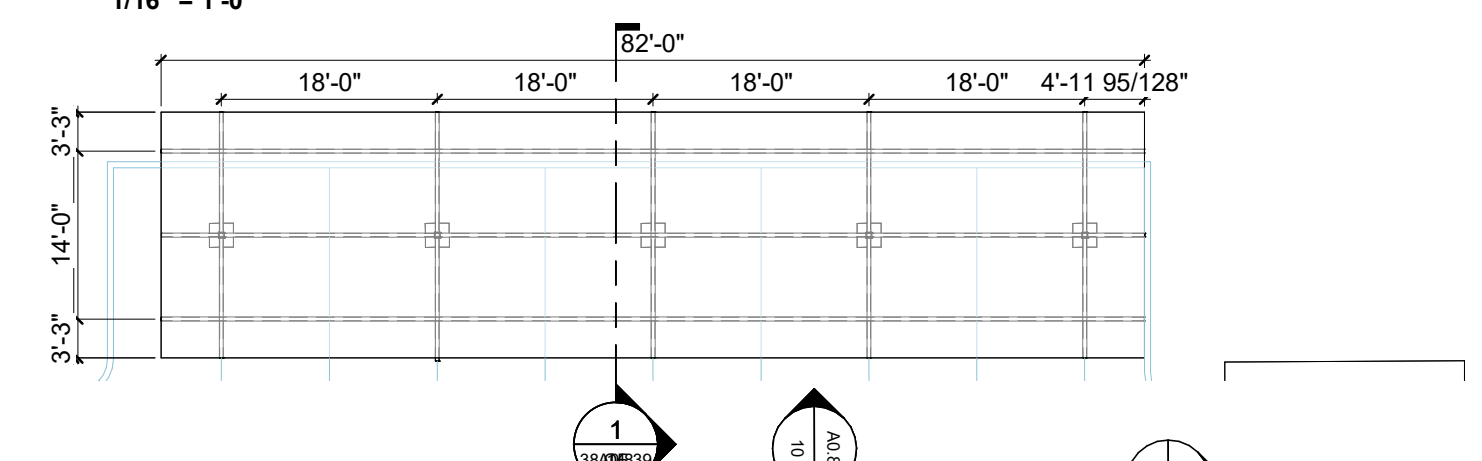

9 BUILDING A 10 CAR ATTACHED CARPORT ROOF PLAN
 1/16" = 1'-0"

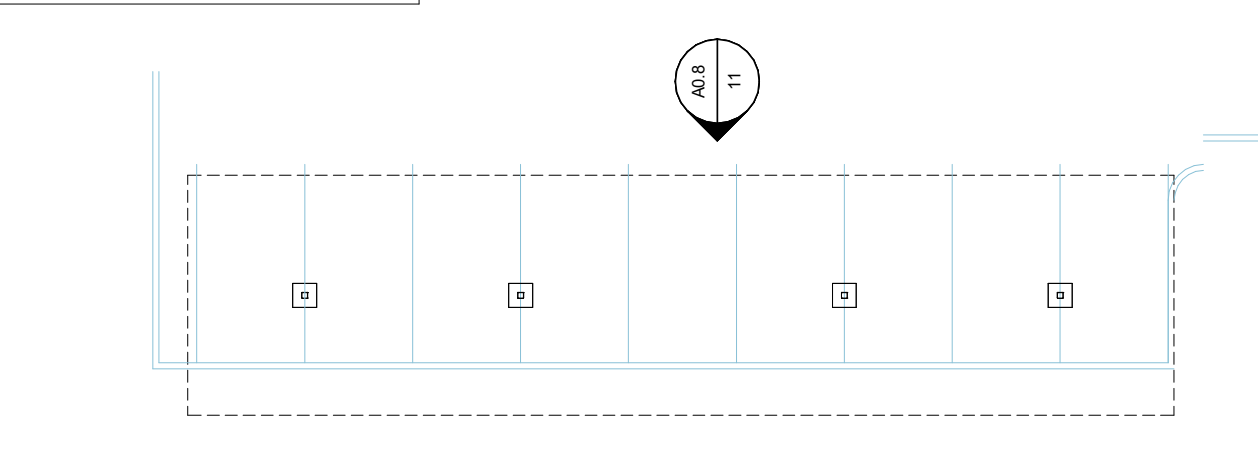

8 BUILDING A 9 CAR ATTACHED CARPORT PLAN
 1/16" = 1'-0"

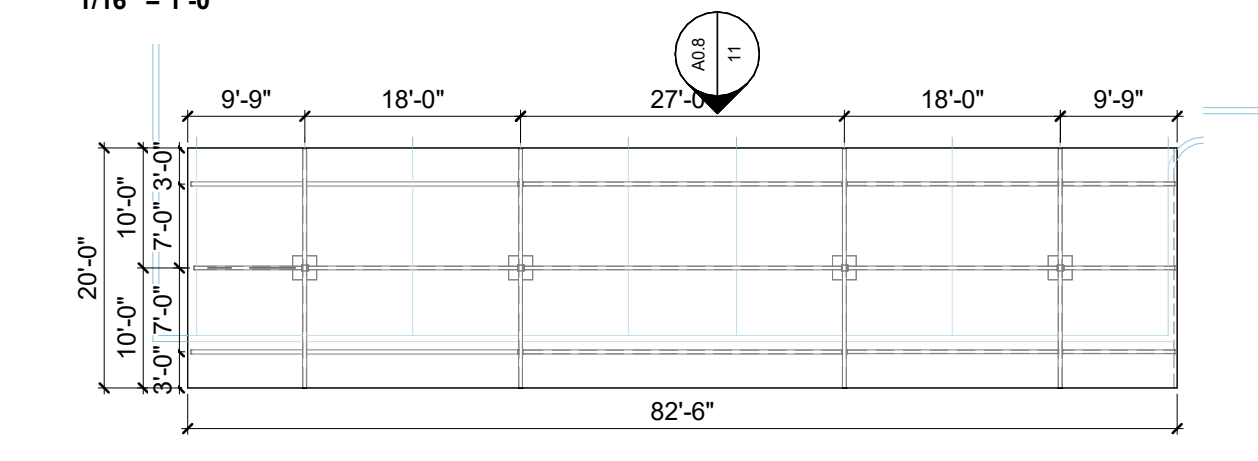

7 BUILDING A 9 CAR ATTACHED CARPORT ROOF PLAN
 1/16" = 1'-0"

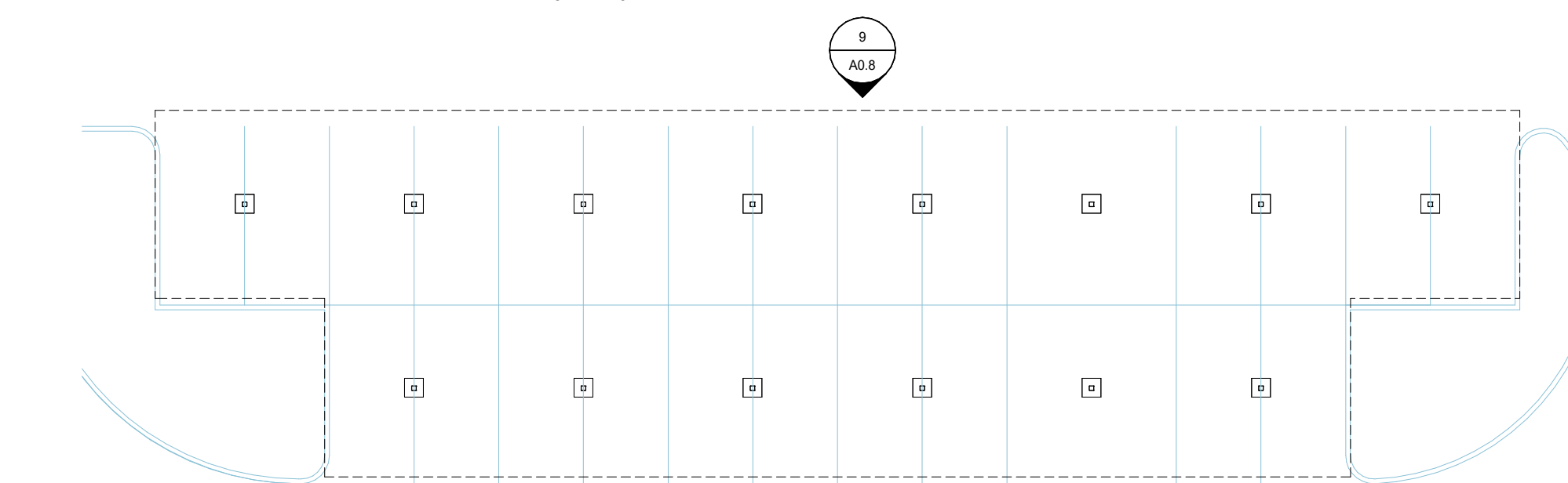

2 BUILDING A DETACHED CARPORT PLAN
 1/16" = 1'-0"

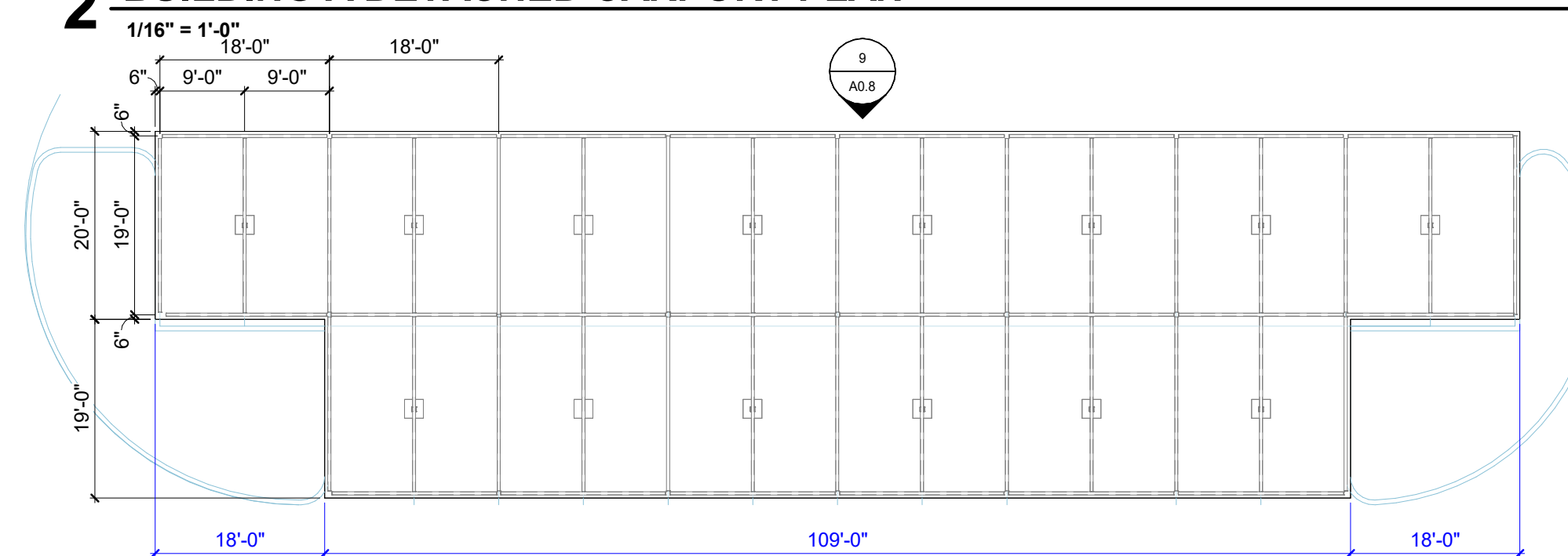

1 BUILDING A DETACHED CARPORT ROOF PLAN
 1/16" = 1'-0"

ARCHITECT
BVH ARCHITECTURE
1415 PARK AVE W
DENVER CO 80205
V 303 495 6998
bvh.com
bvh.com

STRUCTURAL ENGINEER
LANGE STRUCTURAL GROUP
1919 S 40TH STREET, SUITE 302
LINCOLN NE 68506
V 402 421 9540
langestructuralgroup.com

MEP ENGINEER
BELFAY ENGINEERING P.C.
2811 WEST 9TH AVENUE
DENVER, CO 80204
V 303 892 5980
belfay.com

LANDSCAPE ARCHITECTURE
NORRIS DESIGN
1101 BANNOCK STREET
DENVER, CO 80204
V 303 892 1166
norris-design.com

CIVIL ENGINEER
WARE MALCOMB
900 S BROADWAY, SUITE 320
DENVER, CO 80209
V 720 488 2626
waremalcomb.com

INTERIOR DESIGN
STUDIO R DESIGN
620 S. LOGAN ST.
DENVER, CO 80209
V 303 331 8151
studiordesign.com

ENERGY CONSULTANTS
ENERGETICS CONSULTING ENGINEERS
6140 S. GUN CLUB RD SUITE K6-121
AURORA, CO 80016
V 303 876 7655
energetics-eng.com

REVISIONS SCHEDULE		
MARK	DATE	DESCRIPTION

ALTA METRO CENTER

PROJECT: 22044 DATE: 08/08/2025
PROJECT STATUS: PERMIT SET
© COPYRIGHT BVH ARCHITECTURE

DRAFT

BUILDINGS A & B
CARPORT PLANS

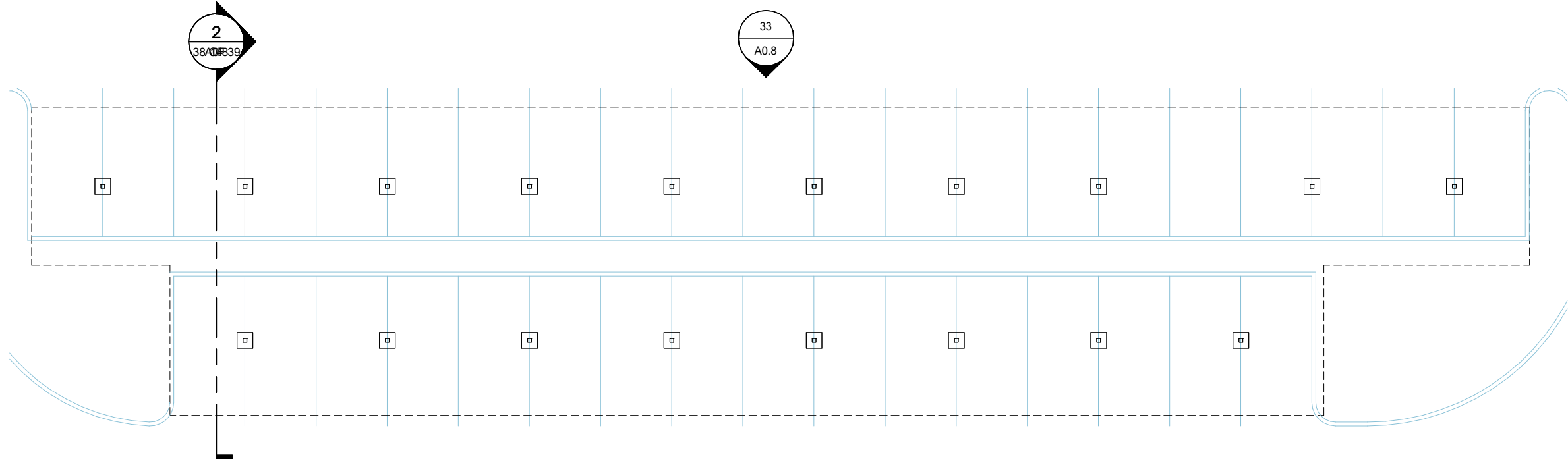

2 BUILDING B DETACHED CARPORT PLAN
1/16" = 1'-0"

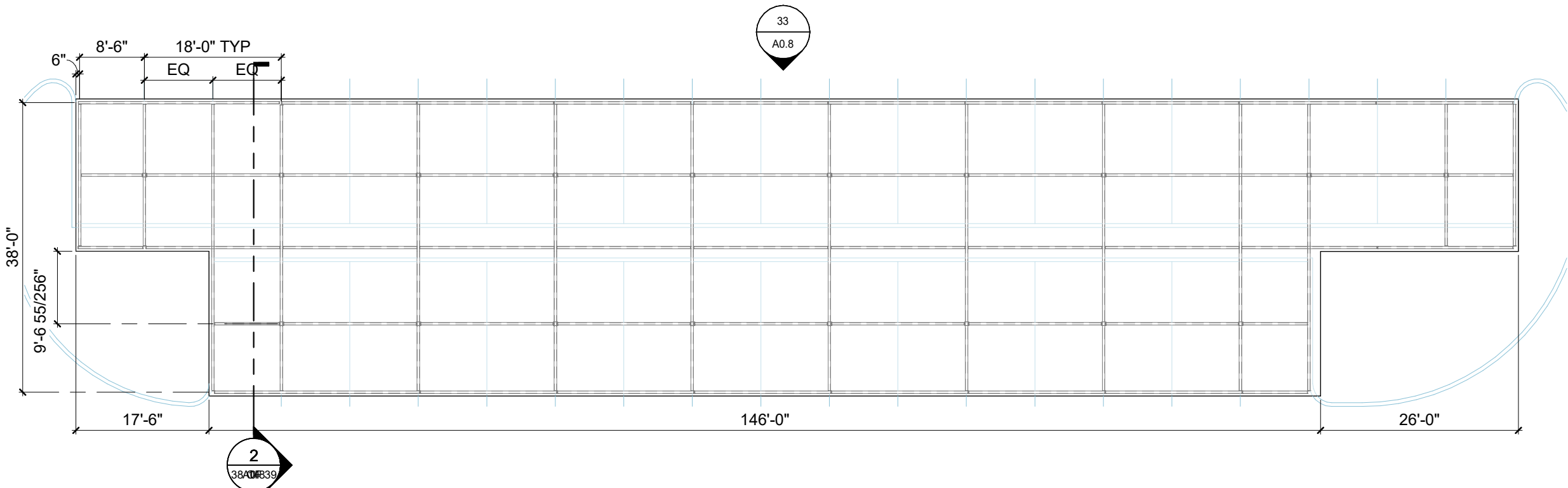

1 BUILDING B DETACHED CARPORT ROOF PLAN
1/16" = 1'-0"

ARCHITECT
BVH ARCHITECTURE
1415 PARK AVE W
DENVER CO 80205
V 303 495 6998
bvh.com
bvh.com

STRUCTURAL ENGINEER
LANGE STRUCTURAL GROUP
1919 S 40TH STREET, SUITE 302
LINCOLN NE 68506
V 402 421 9540
langestructuralgroup.com

MEP ENGINEER
BELFAY ENGINEERING P.C.
2811 WEST 9TH AVENUE
DENVER, CO 80204
V 303 892 5980
belfay.com

LANDSCAPE ARCHITECTURE
NORRIS DESIGN
1101 BANNOCK STREET
DENVER, CO 80204
V 303 892 1166
norris-design.com

CIVIL ENGINEER
WARE MALCOMB
900 S BROADWAY, SUITE 320
DENVER, CO 80209
V 720 488 2626
waremalcomb.com

INTERIOR DESIGN
STUDIO R DESIGN
620 S. LOGAN ST.
DENVER, CO 80209
V 303 331 8151
studiordesign.com

ENERGY CONSULTANTS
ENERGETICS CONSULTING ENGINEERS
6140 S. GUN CLUB RD SUITE K6-121
AURORA, CO 80016
V 303 876 7655
energetics-eng.com

REVISIONS SCHEDULE		
MARK	DATE	DESCRIPTION

ALTA METRO CENTER

PROJECT: 22044 DATE: 08/08/2025
PROJECT STATUS: PERMIT SET
© COPYRIGHT BVH ARCHITECTURE

DRAFT

BUILDINGS C & D
CARPORT PLANS

NORTH

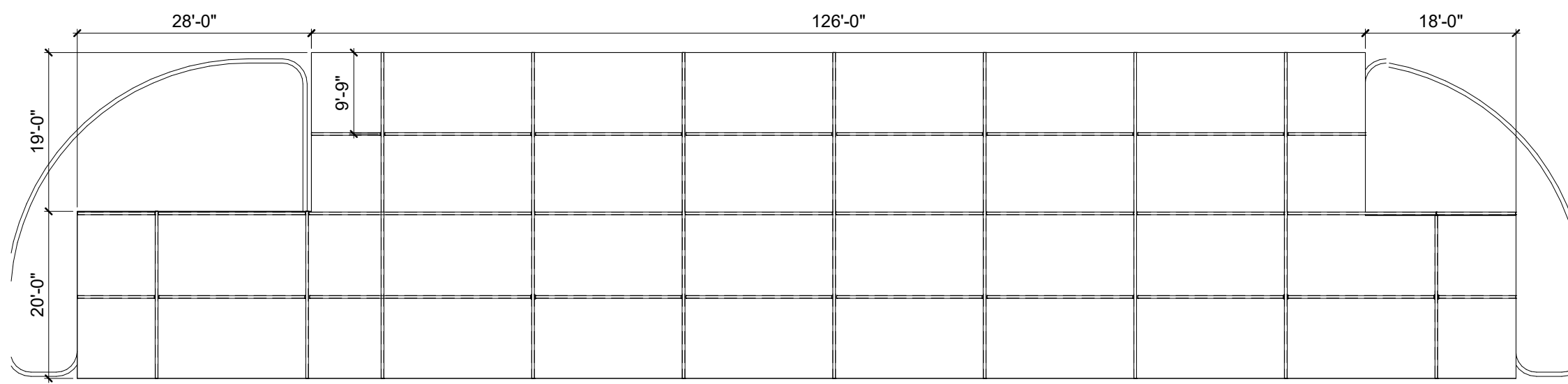

10 BUILDINGS C & D ZZ CAR DETACHED CARPORT ROOF PLAN
1/16" = 1'-0"

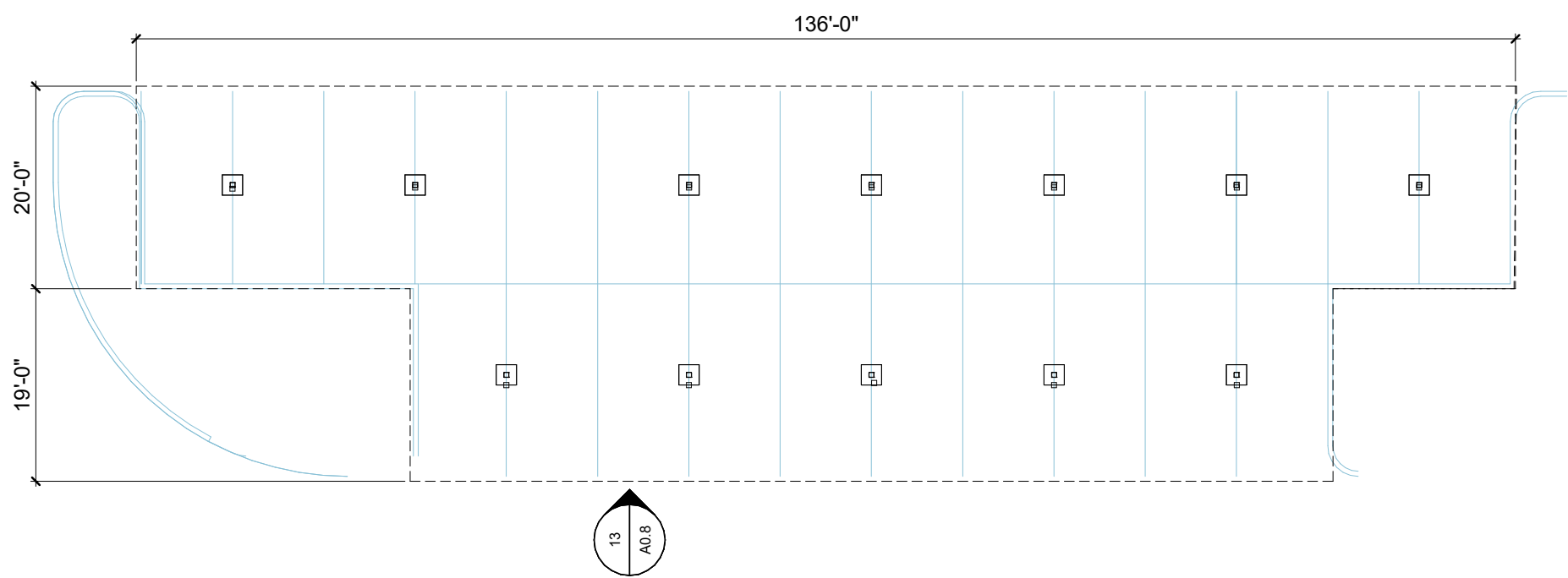

9 BUILDINGS C & D XX CAR DETACHED CARPORT PLAN
1/16" = 1'-0"

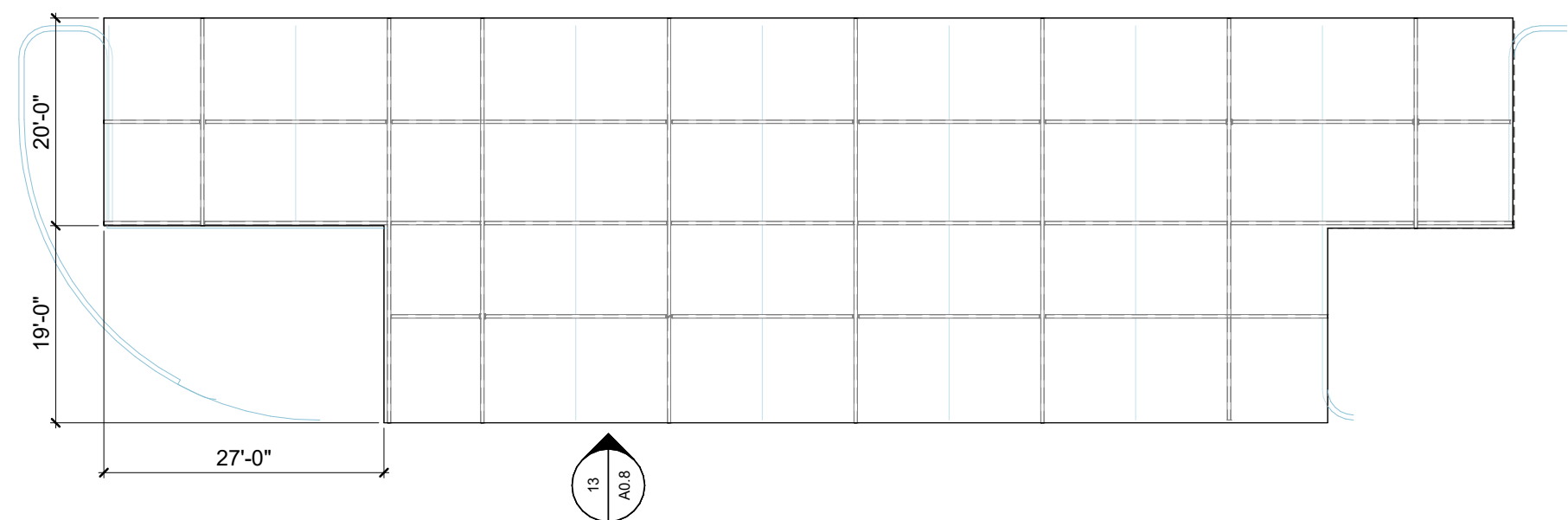

8 BUILDINGS C & D XX CAR DETACHED CARPORT ROOF PLAN
1/16" = 1'-0"

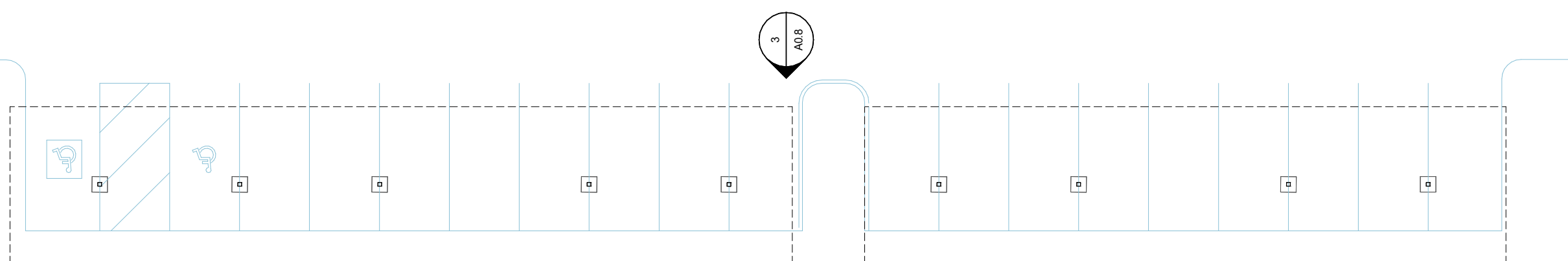

7 BUILDING C ATTACHED CARPORT PLAN
1/16" = 1'-0"

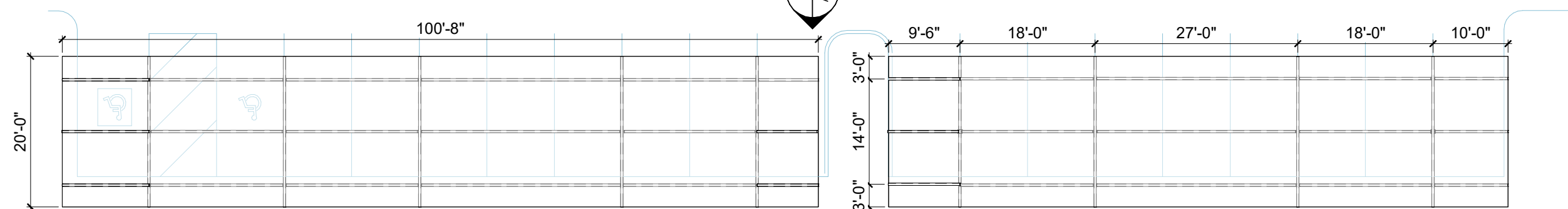

6 BUILDING C ATTACHED CARPORT ROOF PLAN
1/16" = 1'-0"

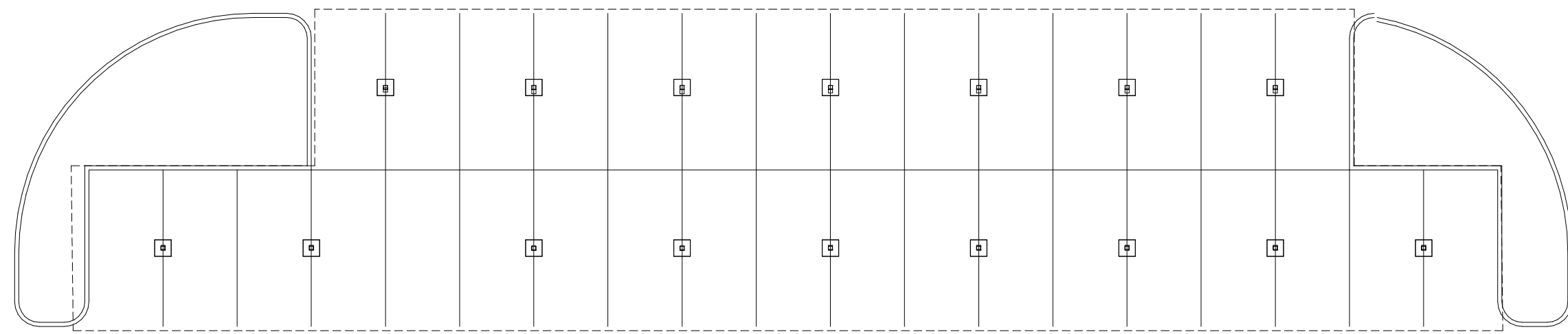

5 BUILDINGS C & D ZZ CAR DETACHED CARPORT PLAN
1/16" = 1'-0"

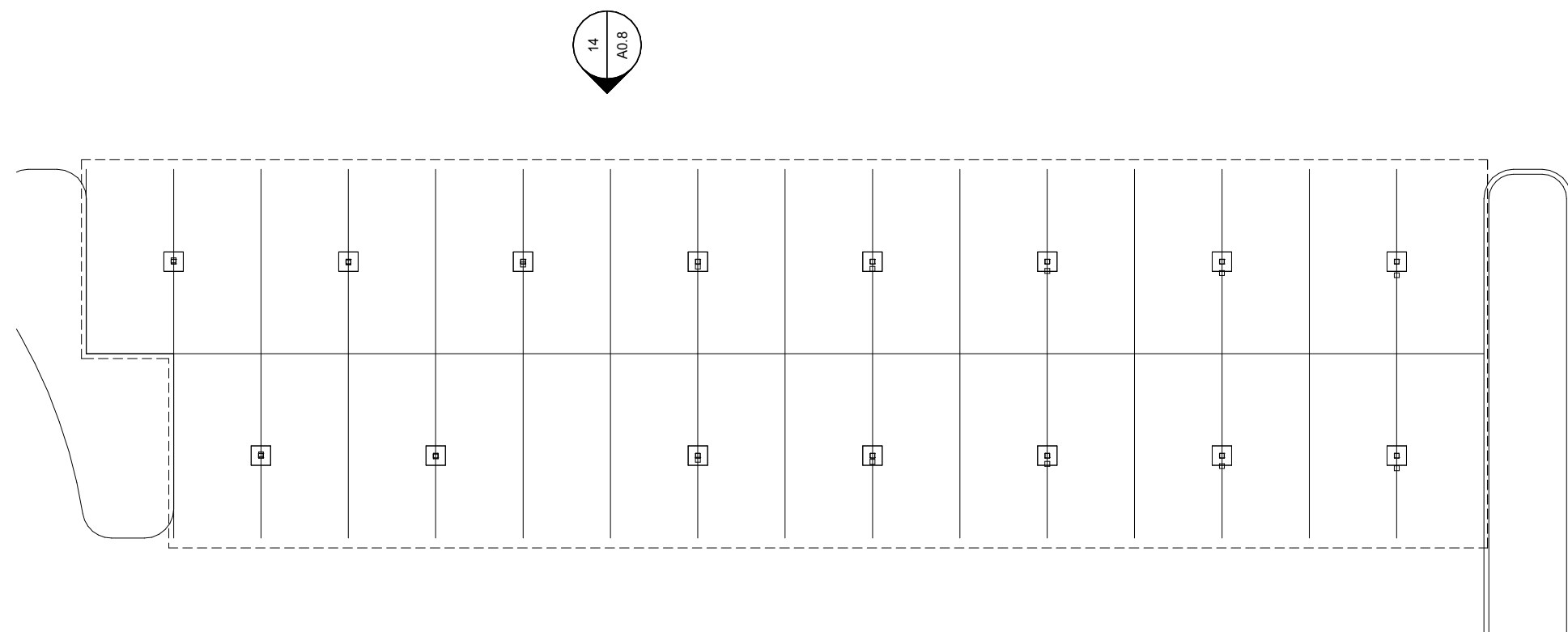

4 BUILDINGS C & D YY CAR DETACHED CARPORT PLAN
1/16" = 1'-0"

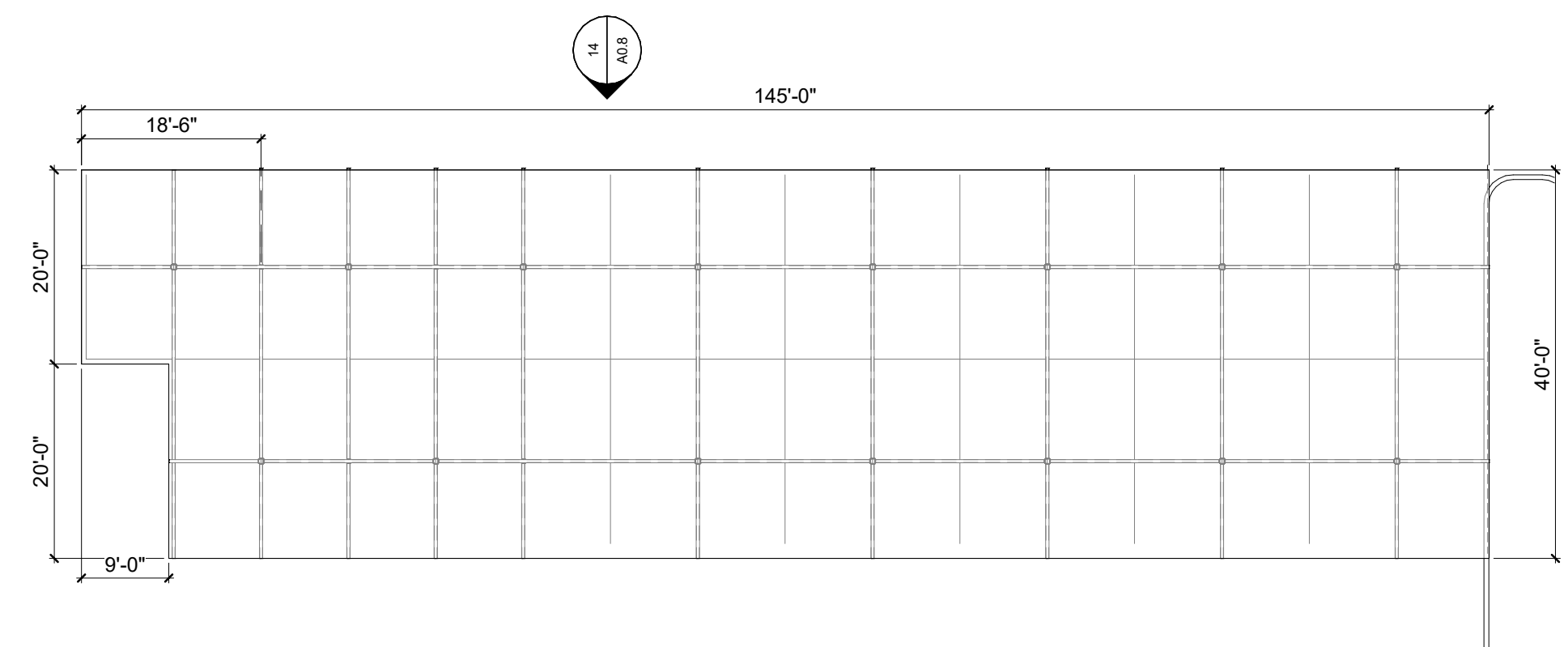

3 BUILDINGS C & D YY CAR DETACHED CARPORT ROOF PLAN
1/16" = 1'-0"

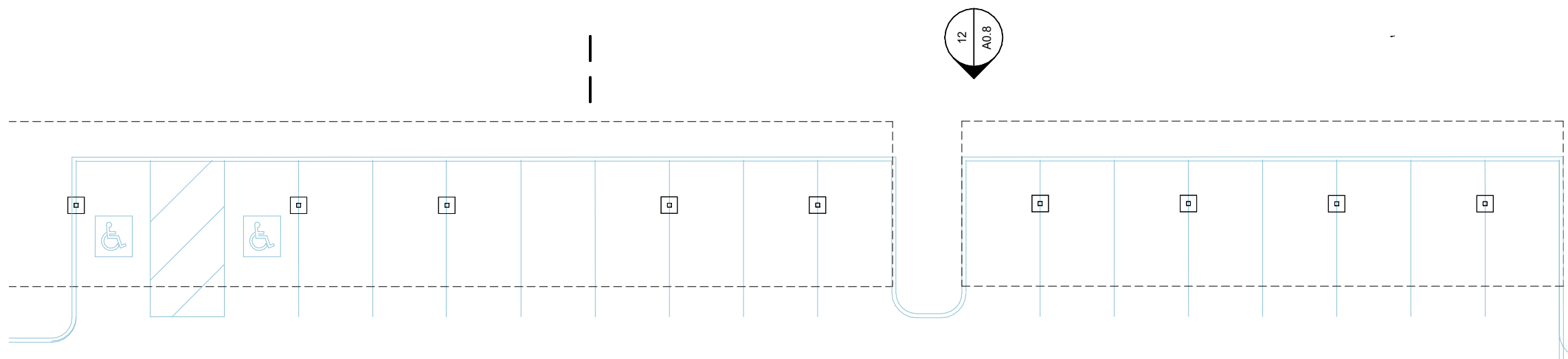

2 BUILDING D ATTACHED CARPORT PLAN
1/16" = 1'-0"

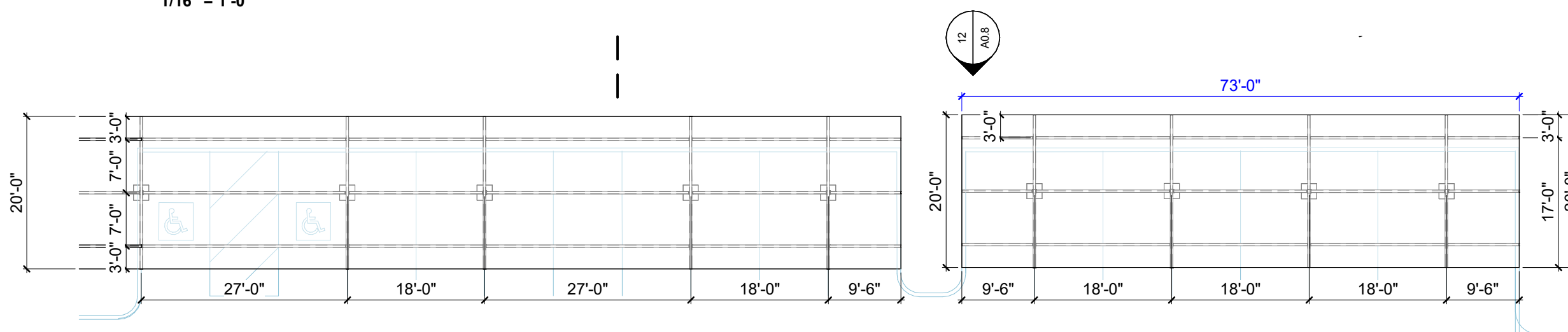

1 BUILDING D ATTACHED CARPORT ROOF PLAN
1/16" = 1'-0"

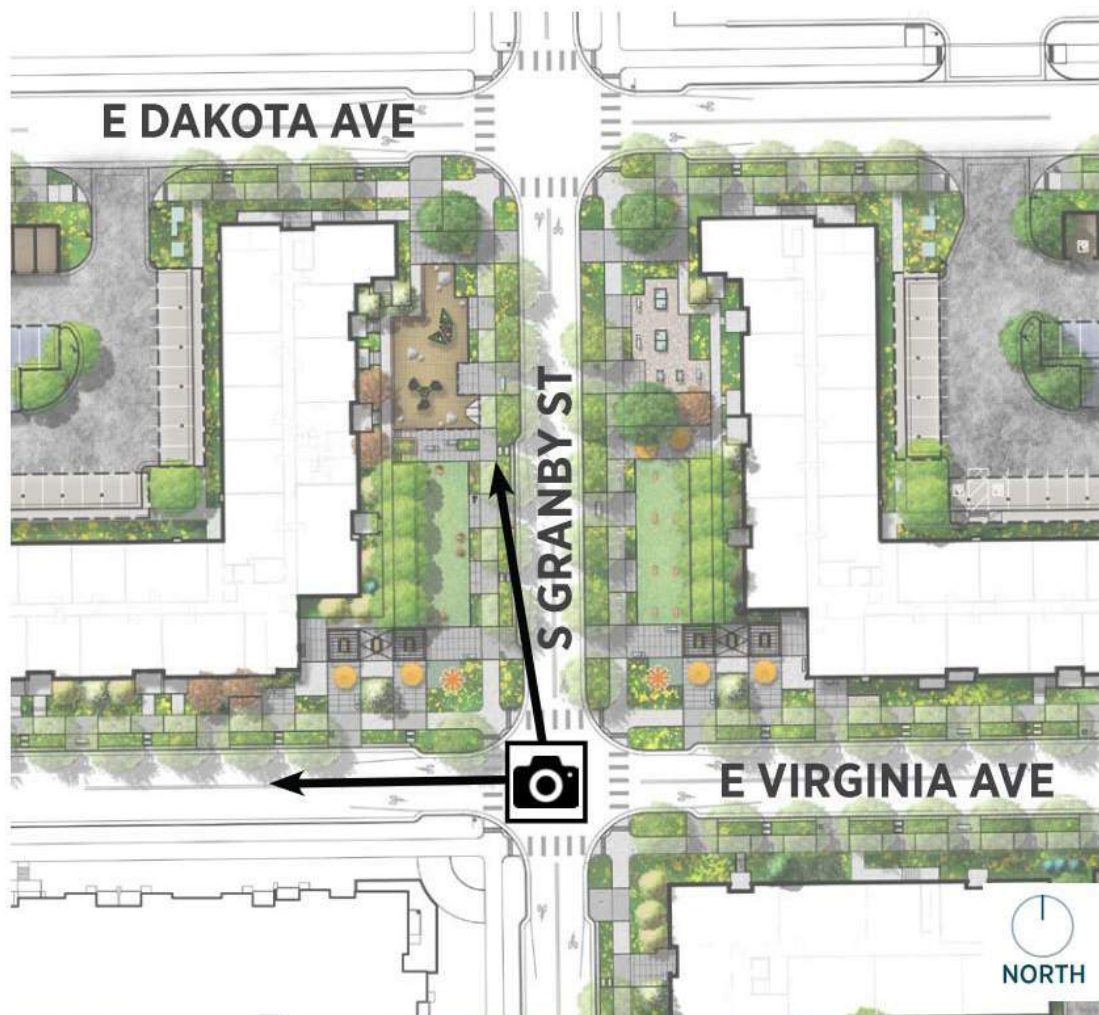

Metro Center | Wood Partners - Building A
April 2025



- ARCHITECT**
BVH ARCHITECTURE
1415 PARK AVE W
DENVER CO 80205
V 303 495 6998
bvh.com
bvh.com
- STRUCTURAL ENGINEER**
LANGE STRUCTURAL GROUP
1919 S 40TH STREET, SUITE 302
LINCOLN NE 68506
V 402 421 9540
langestructuralgroup.com
- MEP ENGINEER**
BELFAY ENGINEERING P.C.
2811 WEST 9TH AVENUE
DENVER, CO 80204
V 303 892 5980
belfay.com
- LANDSCAPE ARCHITECTURE**
NORRIS DESIGN
1101 BANNOCK STREET
DENVER, CO 80204
V 303 892 1166
norris-design.com
- CIVIL ENGINEER**
WARE MALCOMB
900 S BROADWAY, SUITE 320
DENVER, CO 80209
V 720 488 2626
waremalcomb.com
- INTERIOR DESIGN**
STUDIO R DESIGN
620 S. LOGAN ST.
DENVER, CO 80209
V 303 331 8151
studiordesign.com
- ENERGY CONSULTANTS**
ENERGETICS CONSULTING ENGINEERS
6140 S. GUN CLUB RD SUITE K6-121
AURORA, CO 80016
V 303 876 7655
energetics-eng.com

REVISIONS SCHEDULE		
MARK	DATE	DESCRIPTION

ALTA METRO CENTER

PROJECT: 22044 DATE: 08/08/2025
PROJECT STATUS: PERMIT SET

DRAFT

BUILDING A
PERSPECTIVE





Metro Center | Wood Partners - Building A
April 2025



- ARCHITECT**
BVH ARCHITECTURE
1415 PARK AVE W
DENVER CO 80205
V 303 495 6998
bvh.com
bvh.com
- STRUCTURAL ENGINEER**
LANGE STRUCTURAL GROUP
1919 S 40TH STREET, SUITE 302
LINCOLN NE 68506
V 402 421 9540
langestructuralgroup.com
- MEP ENGINEER**
BELFAY ENGINEERING P.C.
2811 WEST 9TH AVENUE
DENVER, CO 80204
V 303 892 5980
belfay.com
- LANDSCAPE ARCHITECTURE**
NORRIS DESIGN
1101 BANNOCK STREET
DENVER, CO 80204
V 303 892 1166
norris-design.com
- CIVIL ENGINEER**
WARE MALCOMB
900 S BROADWAY, SUITE 320
DENVER, CO 80209
V 720 488 2626
waremalcomb.com
- INTERIOR DESIGN**
STUDIO R DESIGN
620 S. LOGAN ST.
DENVER, CO 80209
V 303 331 8151
studiordesign.com
- ENERGY CONSULTANTS**
ENERGETICS CONSULTING ENGINEERS
6140 S. GUN CLUB RD SUITE K6-121
AURORA, CO 80016
V 303 876 7655
energetics-eng.com

REVISIONS SCHEDULE		
MARK	DATE	DESCRIPTION

ALTA METRO CENTER

PROJECT: 22044 DATE: 08/08/2025
PROJECT STATUS: PERMIT SET
© COPYRIGHT BVH ARCHITECTURE

DRAFT

BUILDING A
PERSPECTIVE





Metro Center | Wood Partners - Building A
April 2025

- ARCHITECT
BVH ARCHITECTURE
1415 PARK AVE W
DENVER CO 80205
V 303 495 6998
bvh.com
bvh.com
- STRUCTURAL ENGINEER
LANGE STRUCTURAL GROUP
1919 S 40TH STREET, SUITE 302
LINCOLN NE 68506
V 402 421 9540
langestructuralgroup.com
- MEP ENGINEER
BELFAY ENGINEERING P.C.
2811 WEST 9TH AVENUE
DENVER, CO 80204
V 303 892 5980
belfay.com
- LANDSCAPE ARCHITECTURE
NORRIS DESIGN
1101 BANNOCK STREET
DENVER, CO 80204
V 303 892 1166
norris-design.com
- CIVIL ENGINEER
WARE MALCOMB
900 S BROADWAY, SUITE 320
DENVER, CO 80209
V 720 488 2626
waremalcomb.com
- INTERIOR DESIGN
STUDIO R DESIGN
620 S. LOGAN ST.
DENVER, CO 80209
V 303 331 8151
studiordesign.com
- ENERGY CONSULTANTS
ENERGETICS CONSULTING ENGINEERS
6140 S. GUN CLUB RD SUITE K6-121
AURORA, CO 80016
V 303 876 7655
energetics-eng.com

REVISIONS SCHEDULE		
MARK	DATE	DESCRIPTION

ALTA METRO CENTER

PROJECT: 22044 DATE: 08/08/2025
PROJECT STATUS: PERMIT SET
© COPYRIGHT BVH ARCHITECTURE

DRAFT

BUILDING A
PERSPECTIVE





Metro Center | Wood Partners - Building A Rear

April 2025

04/20/25 3:03 PM

ARCHITECT
BVH ARCHITECTURE
1415 PARK AVE W
DENVER CO 80205
V 303 495 6998
bvh.com
bvh.com

STRUCTURAL ENGINEER
LANGE STRUCTURAL GROUP
1919 S 40TH STREET, SUITE 302
LINCOLN NE 68506
V 402 421 9540
langestructuralgroup.com

MEP ENGINEER
BELFAY ENGINEERING P.C.
2811 WEST 9TH AVENUE
DENVER, CO 80204
V 303 892 5980
belfay.com

LANDSCAPE ARCHITECTURE
NORRIS DESIGN
1101 BANNOCK STREET
DENVER, CO 80204
V 303 892 1166
norris-design.com

CIVIL ENGINEER
WARE MALCOMB
900 S BROADWAY, SUITE 320
DENVER, CO 80209
V 720 488 2626
waremalcomb.com

INTERIOR DESIGN
STUDIO R DESIGN
620 S. LOGAN ST.
DENVER, CO 80209
V 303 331 8151
studiordesign.com

ENERGY CONSULTANTS
ENERGETICS CONSULTING ENGINEERS
6140 S. GUN CLUB RD SUITE K6-121
AURORA, CO 80016
V 303 876 7655
energetics-eng.com

REVISIONS SCHEDULE		
MARK	DATE	DESCRIPTION

ALTA METRO CENTER

PROJECT: 22044 DATE: 08/08/2025
PROJECT STATUS: PERMIT SET
© COPYRIGHT BVH ARCHITECTURE

DRAFT

BUILDING A
PERSPECTIVE

ARCHITECT
BVH ARCHITECTURE
1415 PARK AVE W
DENVER CO 80205
V 303 495 6998
bvh.com
bvh.com

STRUCTURAL ENGINEER
LANGE STRUCTURAL GROUP
1919 S 40TH STREET, SUITE 302
LINCOLN NE 68506
V 402 421 9540
langestructuralgroup.com

MEP ENGINEER
BELFAY ENGINEERING P.C.
2811 WEST 9TH AVENUE
DENVER, CO 80204
V 303 892 5980
belfay.com

LANDSCAPE ARCHITECTURE
NORRIS DESIGN
1101 BANNOCK STREET
DENVER, CO 80204
V 303 892 1166
norris-design.com

CIVIL ENGINEER
WARE MALCOMB
900 S BROADWAY, SUITE 320
DENVER, CO 80209
V 720 488 2626
waremalcomb.com

INTERIOR DESIGN
STUDIO R DESIGN
620 S. LOGAN ST.
DENVER, CO 80209
V 303 331 8151
studiordesign.com

ENERGY CONSULTANTS
ENERGETICS CONSULTING ENGINEERS
6140 S. GUN CLUB RD SUITE K6-121
AURORA, CO 80016
V 303 876 7655
energetics-eng.com

REVISIONS SCHEDULE		
MARK	DATE	DESCRIPTION

ALTA METRO CENTER

PROJECT: 22044 DATE: 08/08/2025
PROJECT STATUS: PERMIT SET
© COPYRIGHT BVH ARCHITECTURE

DRAFT

BUILDING B
PERSPECTIVE



Metro Center | Wood Partners - Building B
April 2025



ARCHITECT
BVH ARCHITECTURE
1415 PARK AVE W
DENVER CO 80205
V 303 495 6998
bvh.com
bvh.com

STRUCTURAL ENGINEER
LANGE STRUCTURAL GROUP
1919 S 40TH STREET, SUITE 302
LINCOLN NE 68506
V 402 421 9540
langestructuralgroup.com

MEP ENGINEER
BELFAY ENGINEERING P.C.
2811 WEST 9TH AVENUE
DENVER, CO 80204
V 303 892 5980
belfay.com

LANDSCAPE ARCHITECTURE
NORRIS DESIGN
1101 BANNOCK STREET
DENVER, CO 80204
V 303 892 1166
norris-design.com

CIVIL ENGINEER
WARE MALCOMB
900 S BROADWAY, SUITE 320
DENVER, CO 80209
V 720 488 2626
waremalcomb.com

INTERIOR DESIGN
STUDIO R DESIGN
620 S. LOGAN ST.
DENVER, CO 80209
V 303 331 8151
studiordesign.com

ENERGY CONSULTANTS
ENERGETICS CONSULTING ENGINEERS
6140 S. GUN CLUB RD SUITE K6-121
AURORA, CO 80016
V 303 876 7655
energetics-eng.com

REVISIONS SCHEDULE		
MARK	DATE	DESCRIPTION

ALTA METRO CENTER

PROJECT: 22044 DATE: 08/08/2025
PROJECT STATUS: PERMIT SET
© COPYRIGHT BVH ARCHITECTURE

DRAFT

BUILDING C
PERSPECTIVE

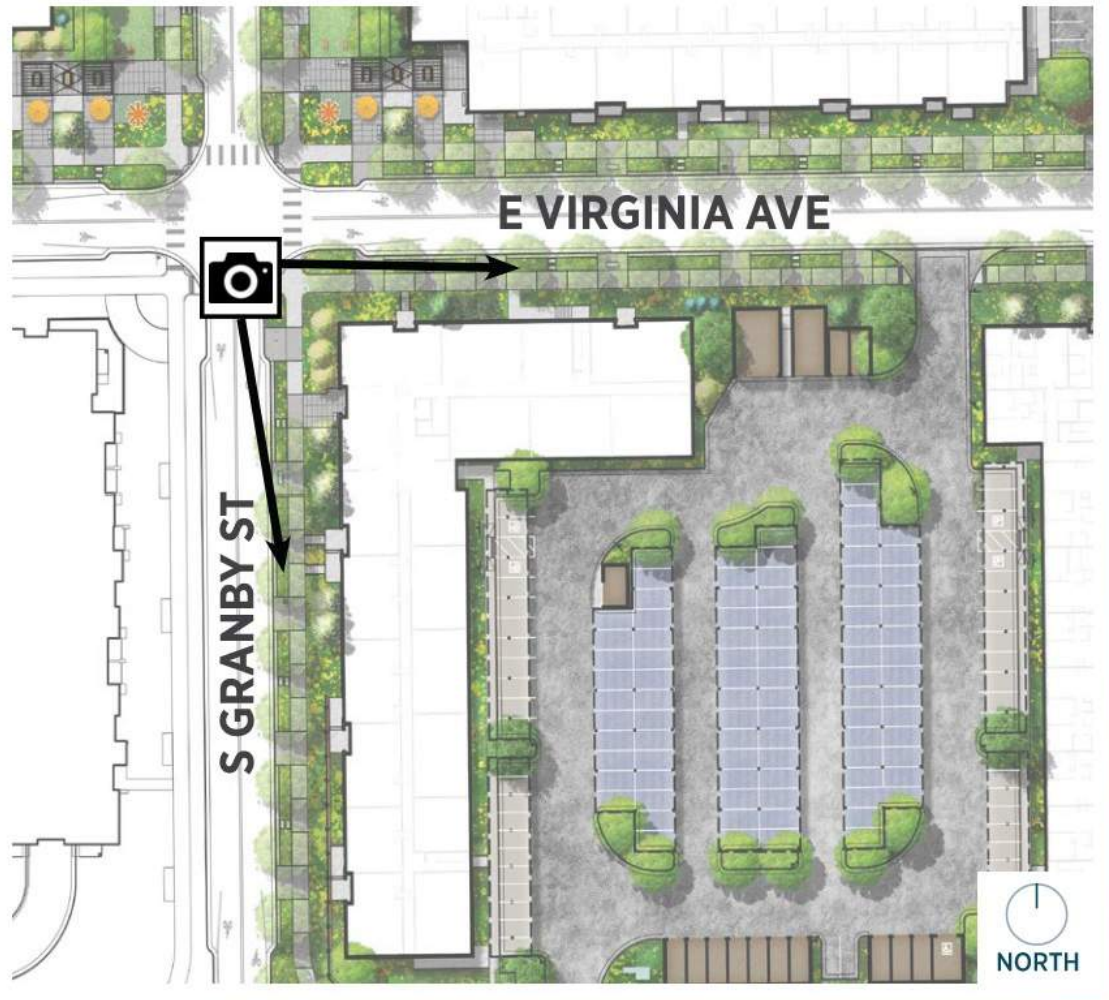

Metro Center | Wood Partners - Building C
April 2025

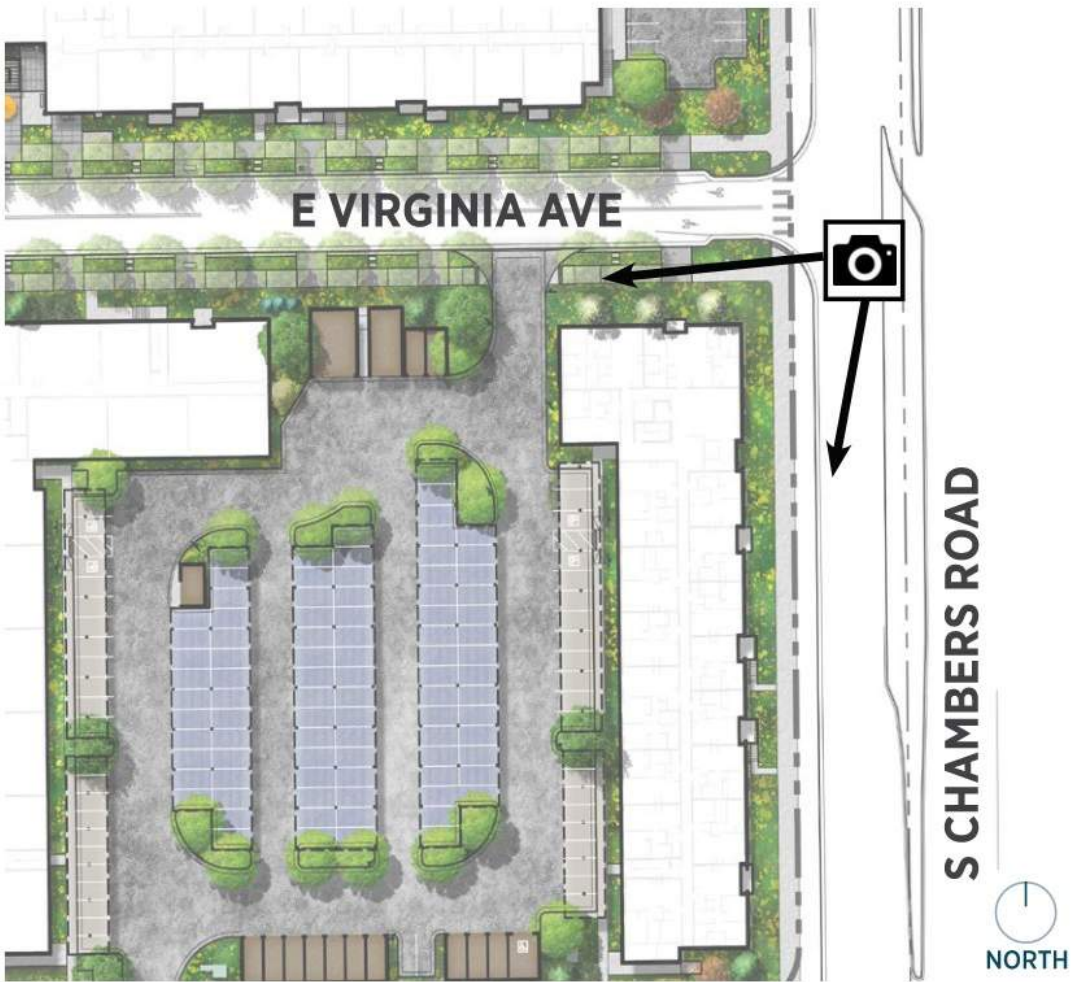

Metro Center | Wood Partners - Building D
April 2025

- ARCHITECT**
BVH ARCHITECTURE
1415 PARK AVE W
DENVER CO 80205
V 303 495 6998
bvh.com
bvh.com
- STRUCTURAL ENGINEER**
LANGE STRUCTURAL GROUP
1919 S 40TH STREET, SUITE 302
LINCOLN NE 68506
V 402 421 9540
langestructuralgroup.com
- MEP ENGINEER**
BELFAY ENGINEERING P.C.
2811 WEST 9TH AVENUE
DENVER, CO 80204
V 303 892 5980
belfay.com
- LANDSCAPE ARCHITECTURE**
NORRIS DESIGN
1101 BANNOCK STREET
DENVER, CO 80204
V 303 892 1166
norris-design.com
- CIVIL ENGINEER**
WARE MALCOMB
900 S BROADWAY, SUITE 320
DENVER, CO 80209
V 720 488 2626
waremalcomb.com
- INTERIOR DESIGN**
STUDIO R DESIGN
620 S. LOGAN ST.
DENVER, CO 80209
V 303 331 8151
studiordesign.com
- ENERGY CONSULTANTS**
ENERGETICS CONSULTING ENGINEERS
6140 S. GUN CLUB RD SUITE K6-121
AURORA, CO 80016
V 303 876 7655
energetics-eng.com

REVISIONS SCHEDULE		
MARK	DATE	DESCRIPTION

ALTA METRO CENTER

PROJECT: 22044 DATE: 08/08/2025
PROJECT STATUS: PERMIT SET
© COPYRIGHT BVH ARCHITECTURE

DRAFT

BUILDING D
PERSPECTIVE

